

THE BLUE DEVIL

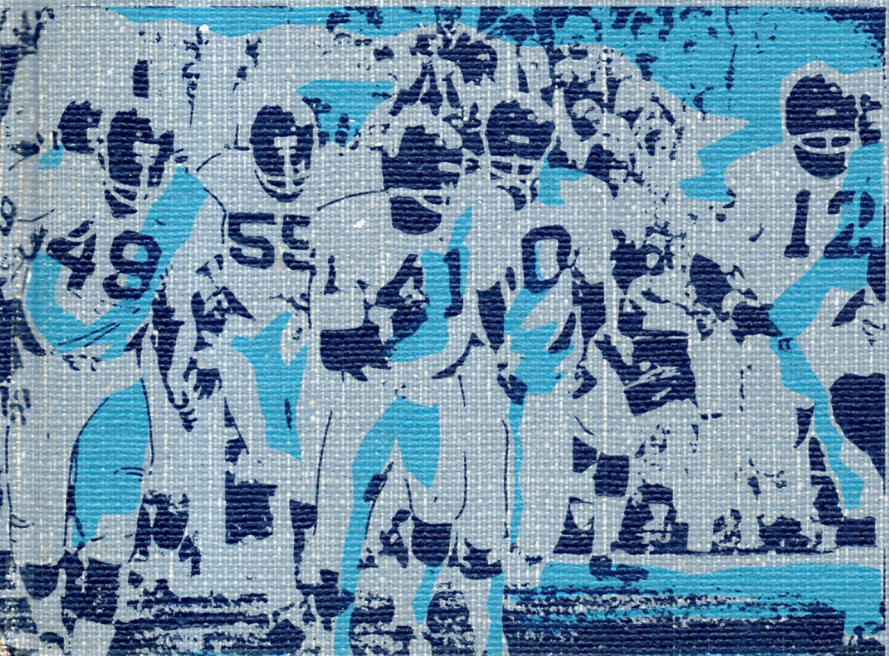

***Open Pages of Delightful
Moments in the Past . . .***

We Begin

THE BLUE DEVIL

for

1972

***With the Senior Class of Hughes High School
Hughes, Arkansas***



C O N T E N T S

A D M I N I S T R A T I O N

C L A S S E S

O R G A N I Z A T I O N S

A T H L E T I C S

A D V E R T I S E R S

72197219721972197219721972



MINISTRATION ADMINISTRATION AD

Administration

ROY L. STOBAUGH
Superintendent of
Schools

EDUCATION IS TO DEVELOP THE WHOLE MAN.

The philosophy of the Hughes School includes a belief in a well-rounded individual. For this reason during the 1971-72 year we note the following

- . an expanded art program in elementary and secondary school
- .. a music program that has been enlarged in high school
- ... a full-time counselor for junior high added
- a complete junior high library and study hall constructed
- additional breakdown of classes into smaller groups

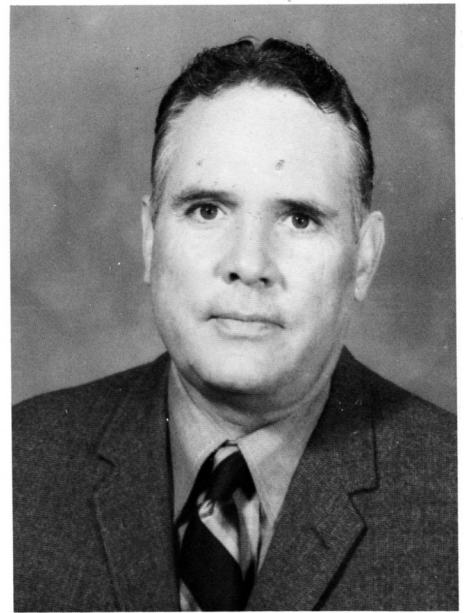

..... expansion of the industrial arts classes

..... Far sighted leadership will continue to provide up-to-date programs and facilities in Hughes School District.

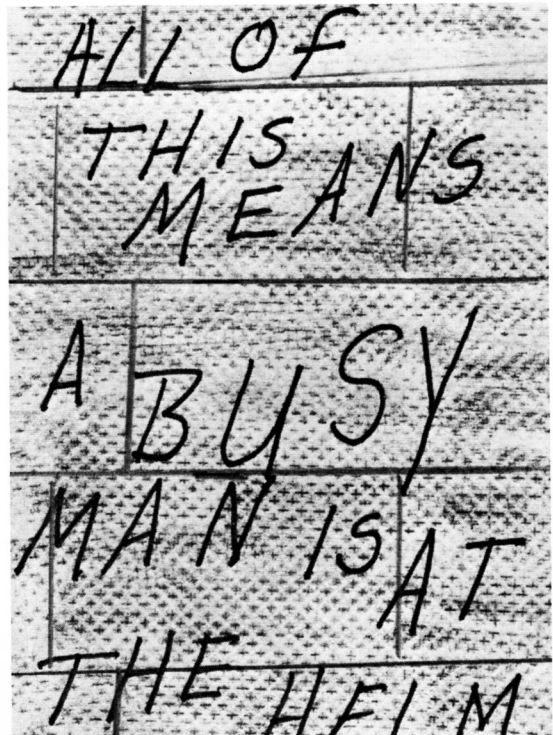
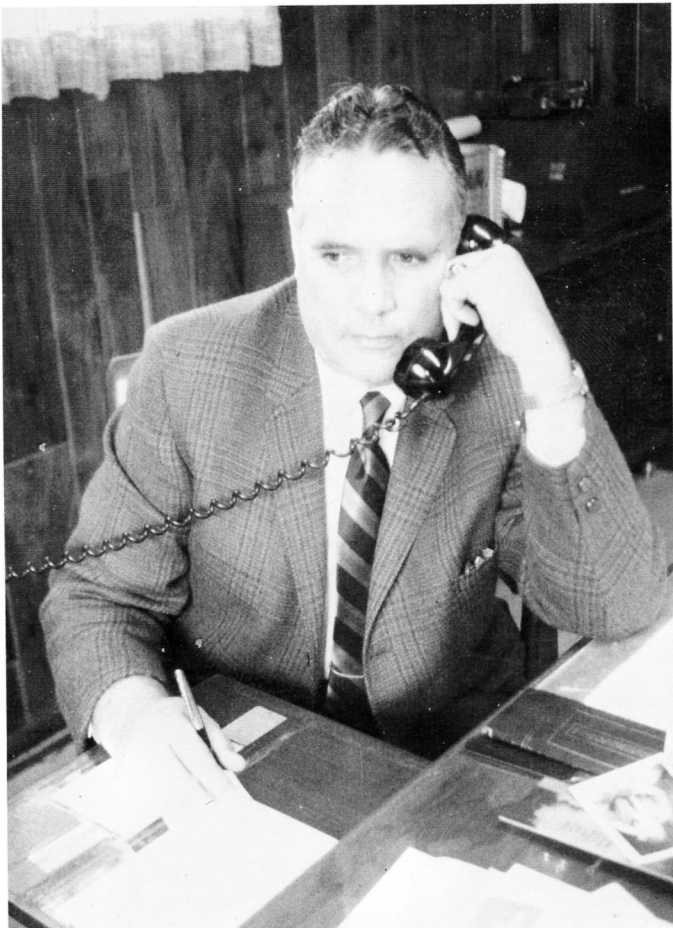

Hughes School Board

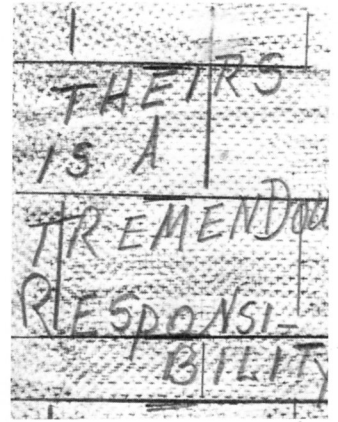

B. K. McKenzie
ACTING PRESIDENT

Charles Adams
SECRETARY



Harry Beasley

Hugh T. Dillahunt

Emmett Gadberry

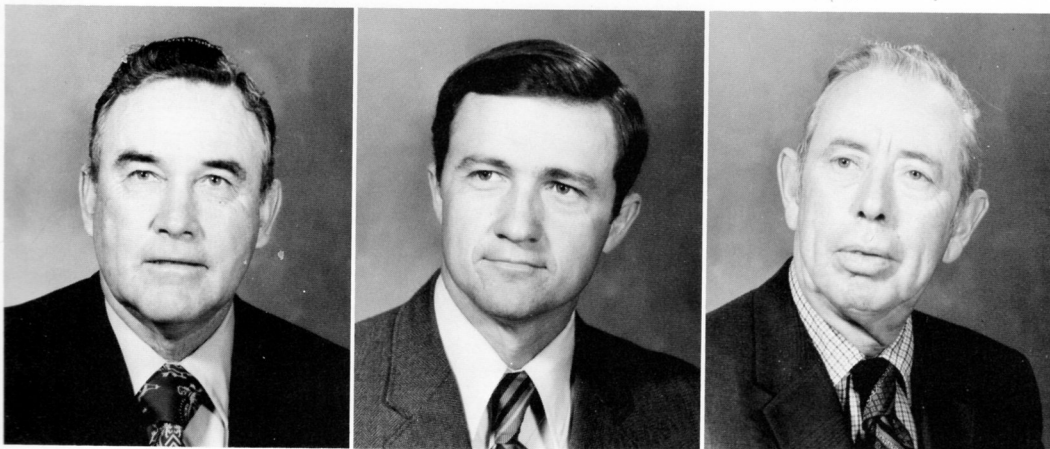

Russell Landrum

Lee Robert Pouncey

Grady Trainor

1972197219721972197219721972



FACULTY FACULTY FACULTY FACULTY FAC

Principals



GEORGE DOTY
M. S. Memphis State University

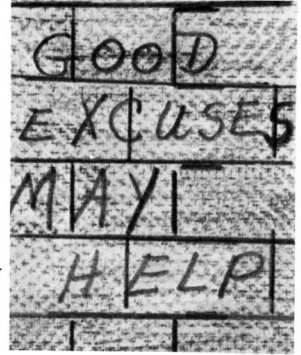

A frequent visitor to the principal's office.

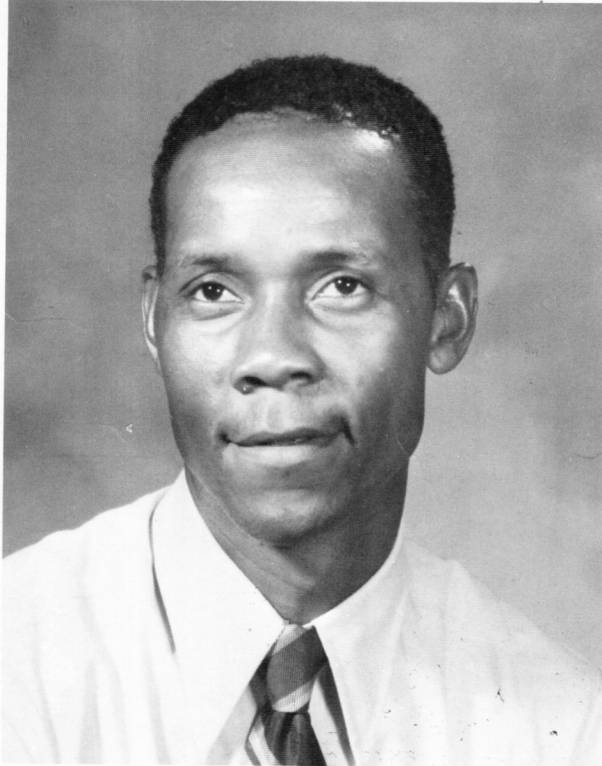

ARZEL ROBINS
B. S. Mississippi Industrial College



A Principal provides a friendly visit.

Counselors

MISS JULIA McKEMIE
M. A. George Peabody College

MRS. SOLON ANTHONY
B. A. Philander Smith College

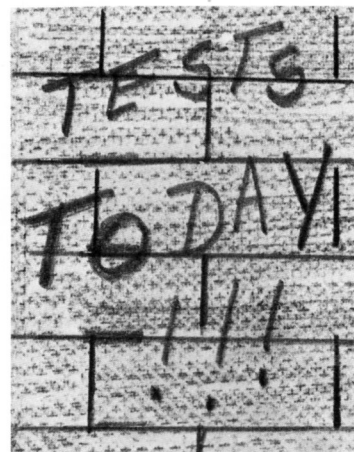

A pause helps in a busy day.

Thanks, Mrs. Vaden and Johnny.

Librarians

MRS. BETTY N. DOTY
B. S. E. State
College of Arkansas

MISS GLENDA PERRY
B. S. Arkansas Tech

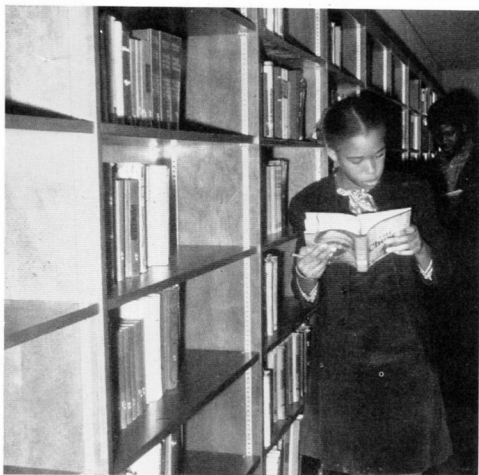
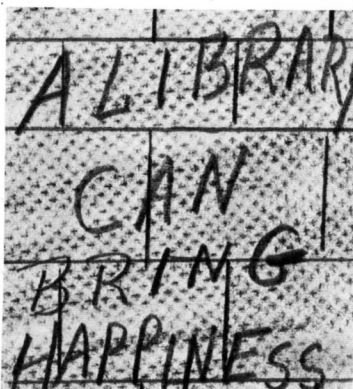
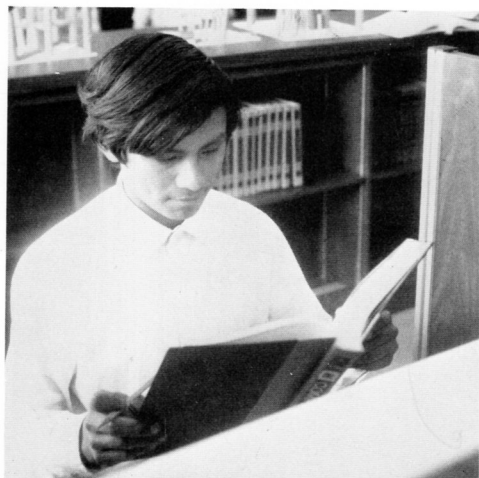

Browsing
in the stacks.



Testing the card catalog.



Comparing notes.

English — Speech



MRS. VANCE BEASLEY
M. S. E. Henderson State College



MISS BARBARA BRABEC
B. S. Arkansas Tech

*Barbara,
Thank you
for keeping
that desk front
Best of luck
Always
Mrs Brabec*

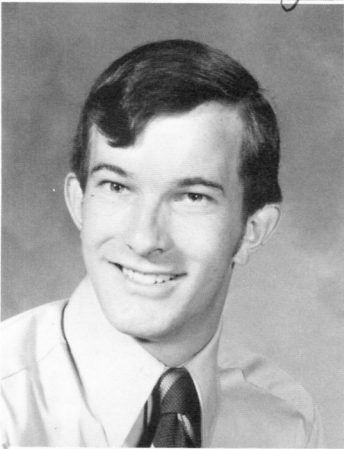

NICKIE G. FARLEY
B. S. E. State College
of Arkansas



Mrs. Hansen and Mrs. Knight confer on theme typing plans.

Valentine sparked an idea for a Spanish bulletin board.

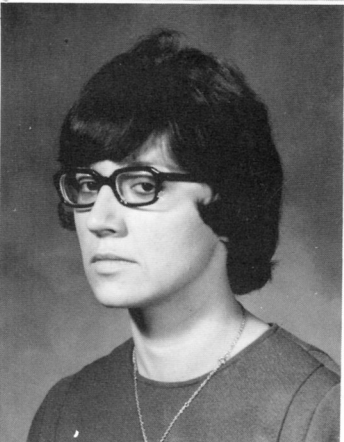

MRS. CAREEN HANSEN
B. A. Ashbury College

— Languages



Burnett admires a bulletin board.

MRS. BARBARA C. KING
B. A. Mississippi Industrial
College

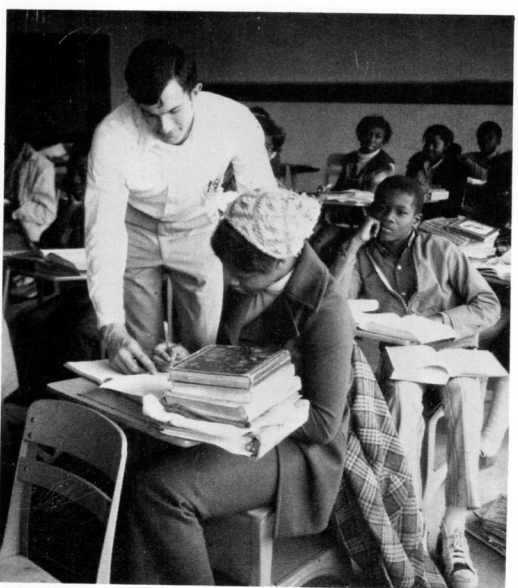

MRS. FRANCES G. NEWMAN
B. S. E. University of
Arkansas at Monticello

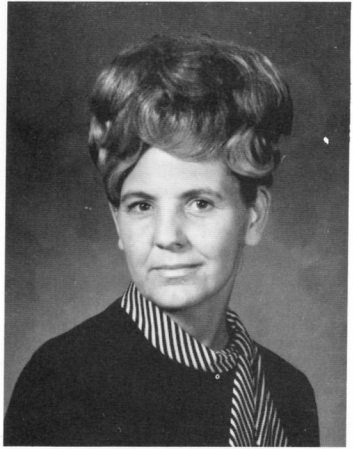

Students get extra help.

MRS. JANET SHERRILL
B. A. Arkansas Tech

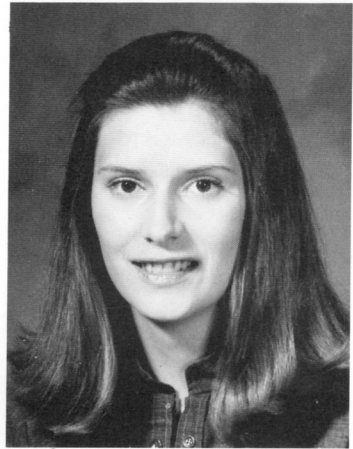

MRS. S. S. WILLIAMS
B. A. Arkansas A. M. and N.
College



Mathematics at Hughes

Five teachers share the teaching of mathematics in grades 7-12. Students have an opportunity to earn credits in two courses of general math, algebra I, Algebra II, Geometry, and advanced mathematics.

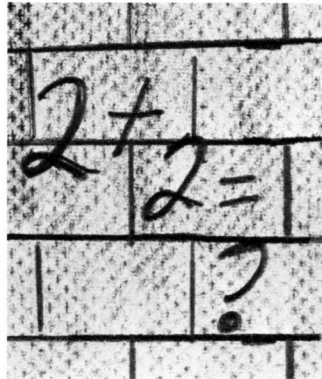

MISS BETTY ALLEN
M. S. Texas Woman's
University

WILLIE E. ALLEN
B. S. Lemoyne College

Working with junior high student council was also one of the important tasks for Miss Allen.

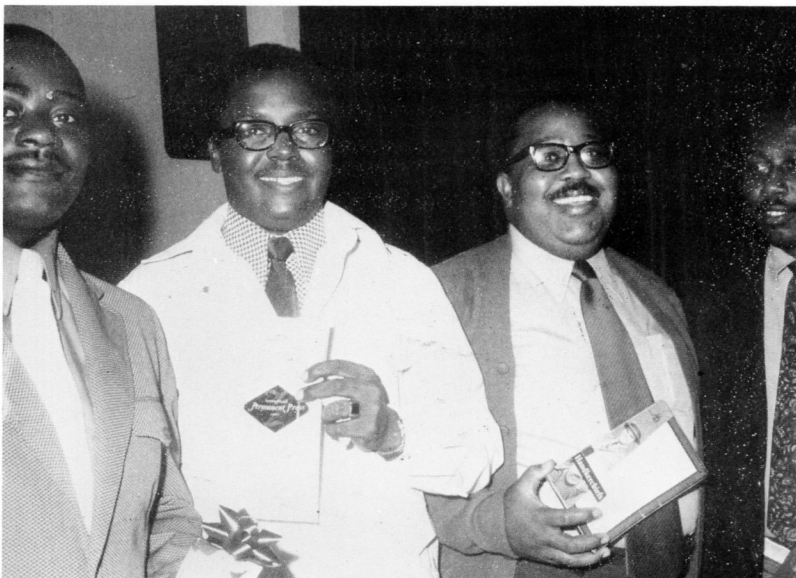

Mr. Allen had opportunity to visit at the Christmas social.

High School

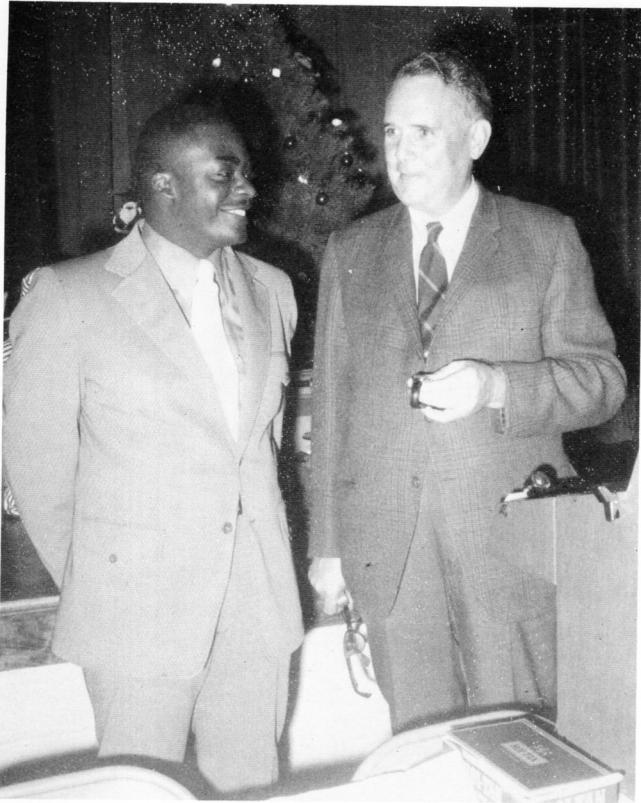

Mr. Willie H. Bowens, who is president of the Hughes Education Association was in charge of local professional meetings.

WILLIE H.
BOWENS
M. S. E. Arkansas
State University

DON HOLLOWAY
B. S. Arkansas
A. M. and N.

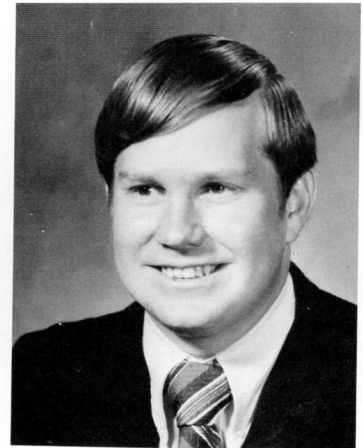
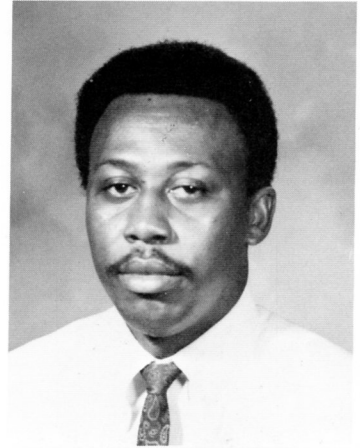
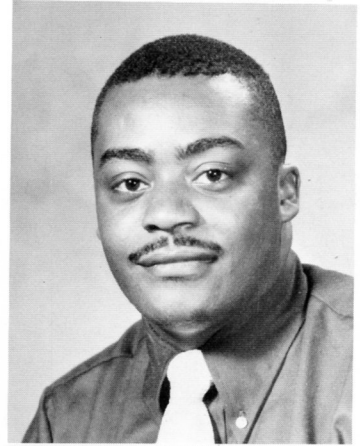

LINDELL SMITH
M. S. E. State College
of Arkansas



Here are two students who had completed math projects.

Social Studies



MISS MYRIAN BLACK
B. S. Arkansas Tech

MR. M. C. CARTER, JR.
B. S. Rust College

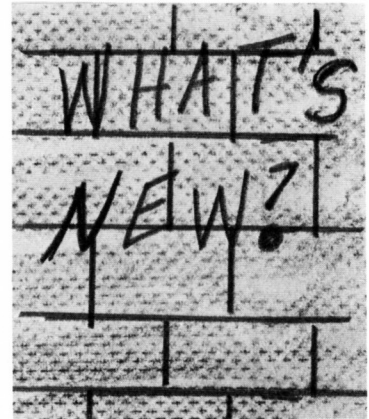

Concentrating on History.

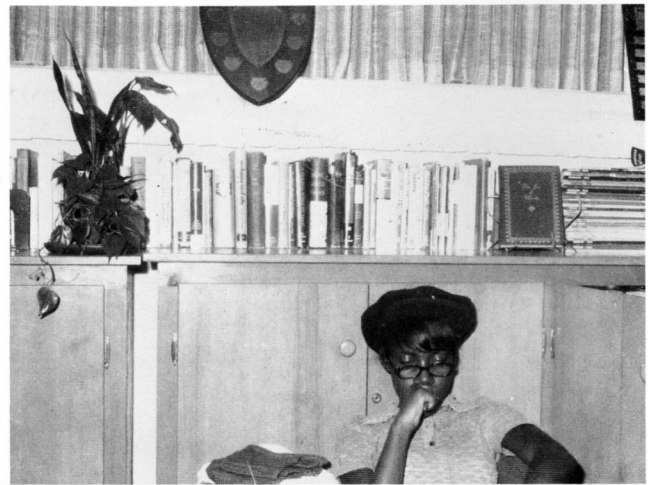

Special reports.



We weren't late.

Social Studies



MISS MYRIAN BLACK
B. S. Arkansas Tech

MR. M. C. CARTER, JR.
B. S. Rust College

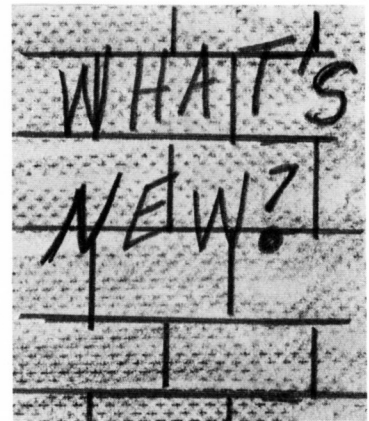

Concentrating on History.



Special reports.



We weren't late.

History — Government — Civics — Georgraphy

MR. BOBBY CHEATWOOD
B. S. E. Ouachita Baptist
University

MR. RAYMOND NEWMAN
B. S. University of
Arkansas at Monticello

MRS. SHARON SMITH
B. S. E. State College
of Arkansas

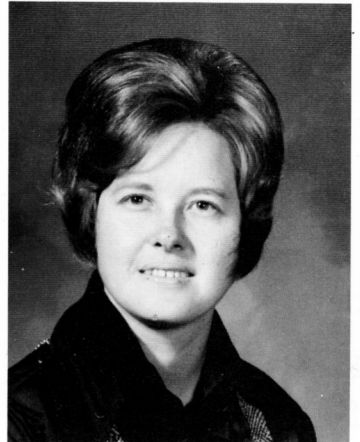
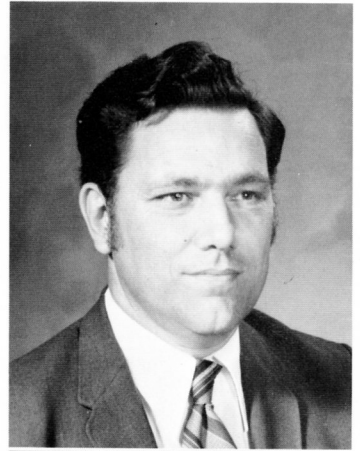
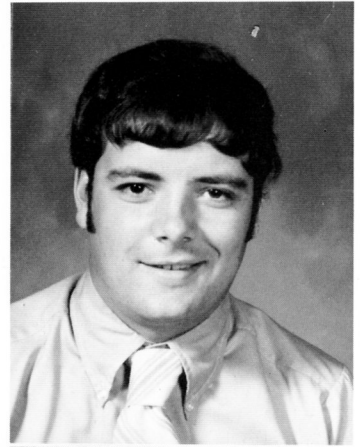

Home study time.



Junior High has library assignments.

Science — General —

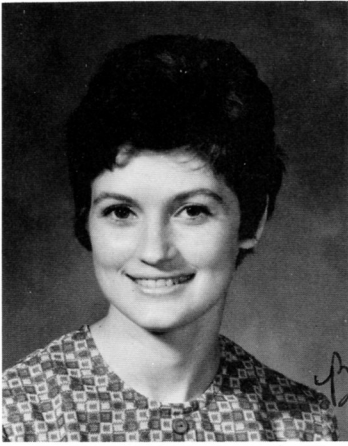

MRS. MARILYN BROWN
B. S. E. Henderson
State College

*Best wishes
to a very good student.
M Brown*



MRS. DELORIS HYNES
B. S. Arkansas A. M. and N.
College



Mrs. Brown in her science classroom prepares to present the material on the bulletin board she has just finished.

Mrs. Hynes readies her plans for earth science.

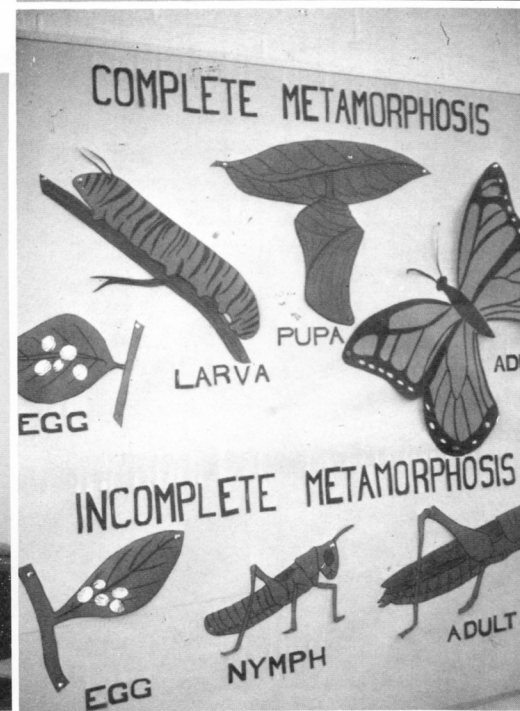

Earth — Chemistry — Biology —



ROBERT L. SMALLEY
B. S. Arkansas State
University

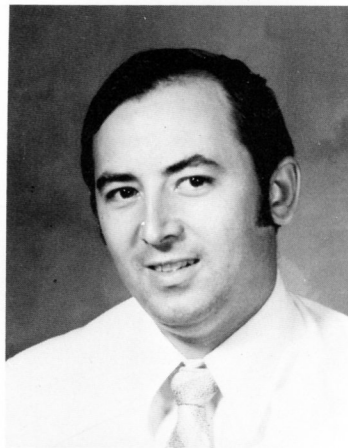

JIMMY L. WILLIAMS
B. S. Arkansas
A. M. and N. College

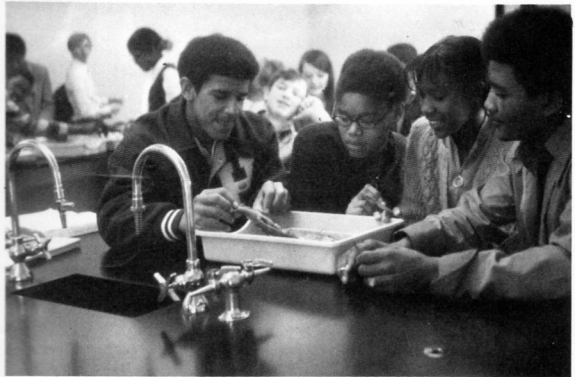

ORIS E. WORRELL
Ed. S. University
of Tennessee

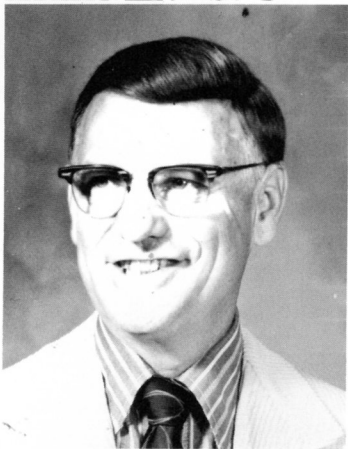

Experiment days were important times in science classes.

Agriculture — Home Economics

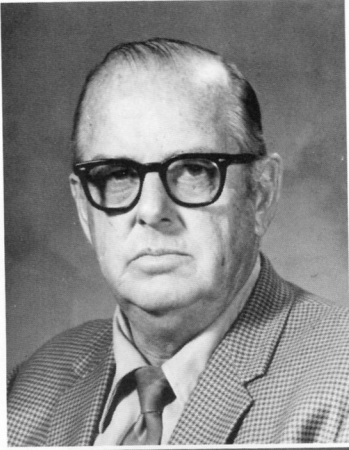

C. E. BULL
B. S. E. University of Arkansas
Agriculture - Study Hall

MRS. ROY NELSON
M. S. E. State College of Arkansas
Home Economics

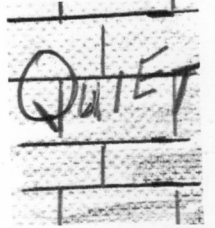

Preparing for sewing.



Study hall times were also times for using the library.

Business Education

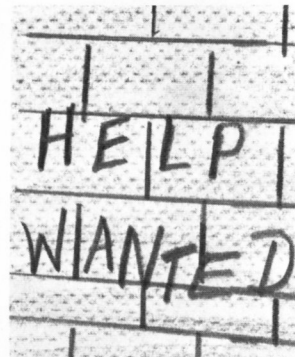

Office practice classes were able to learn a variety of skills.

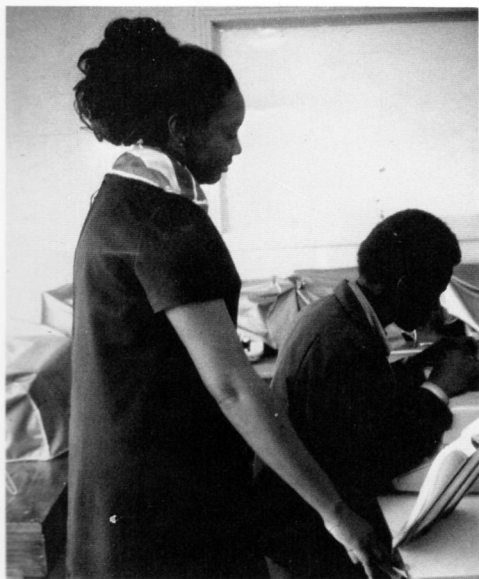

When students got behind after school time was necessary for make-up.



MRS. WAYNE KNIGHT
B. S. Arkansas Tech

MISS LILLIE SURVILLION
B. S. Arkansas A. M. and N.
College



Industrial Arts and Art

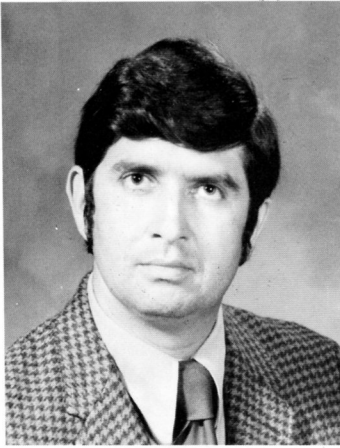

LLOYD R. LINN
B. S. E. State College of Arkansas

JAMES A. HESTER
B. S. Arkansas Tech

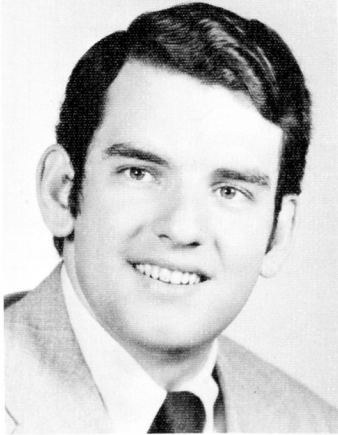

Concentration -
Soon a
finished
product.



New?
A Potter's
wheel.



Drafting was taught.

Projects
completed.

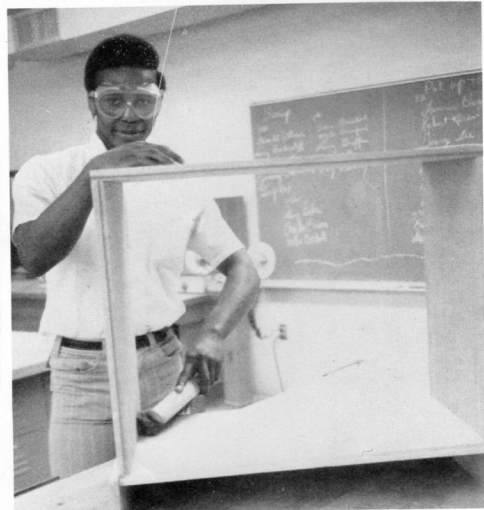

Band



Mr. Mason was served at a Teacher-Appreciation Tea.

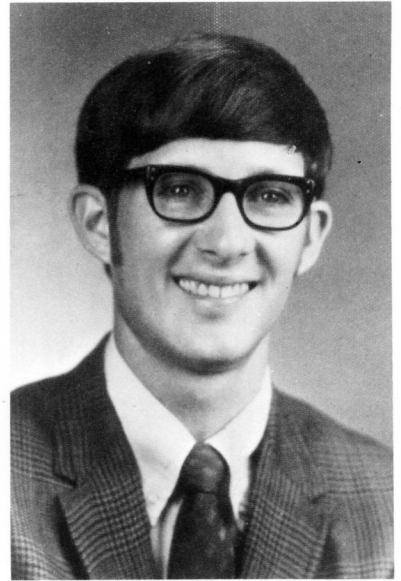
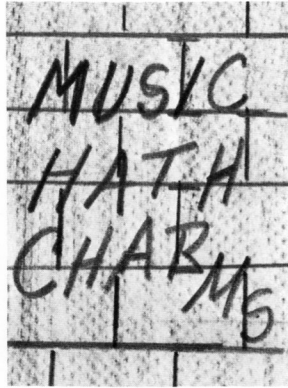

CARL D. MASON
B. M. E. Arkansas
State University



BAND ...
At it's best.



Special Services

MRS. JAMES W. PRESCOTT
Memphis State University
Study Hall

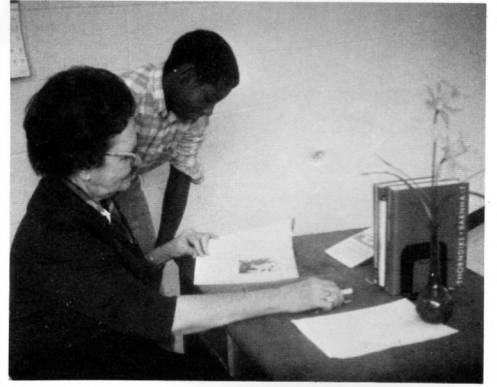

MRS. ROY STOBAUGH
B. S. E. State College
of Arkansas
Reading



Scenes from a new home
which was enjoyed for a
semester.



Students improved reading by being assigned to the reading lab.

Special Classes



REV. NEASBIE ALSTON
B. S. Mississippi
Industrial College



MR. SOLON ANTHONY
B. S. Mississippi
Industrial College

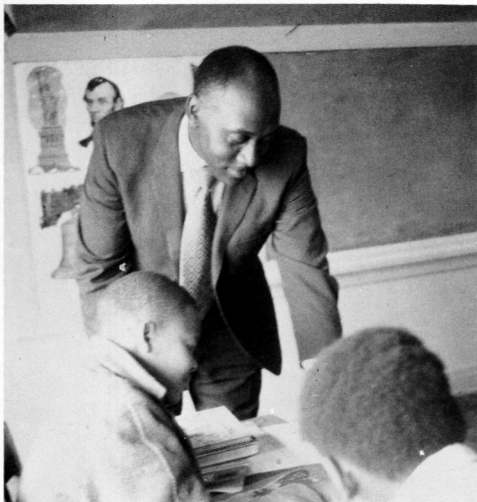
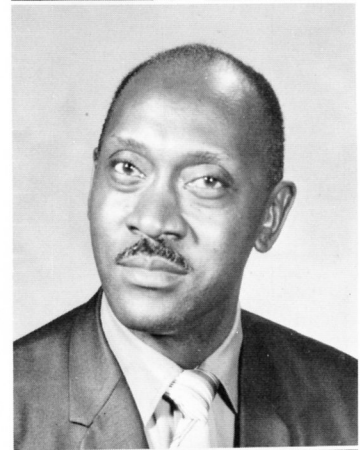

MR. JOHN CAMPBELL
B. S. E. State College
of Arkansas

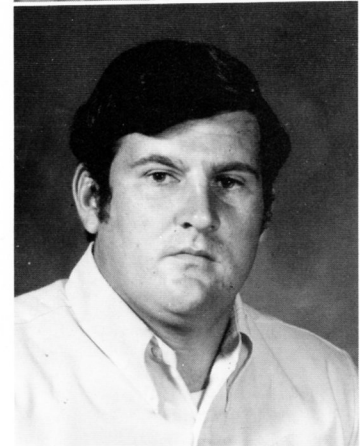

Coach Campbell's group posed on the way to physical education activity while Rev. Alston and Mr. Anthony stopped to help students with activity in the classroom.

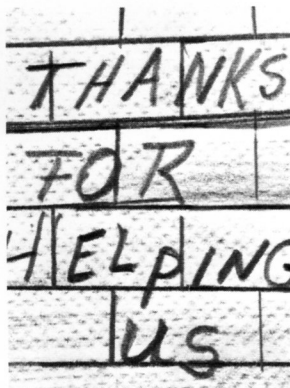

Coaching and



COACH GUSS ROBEY
B. S. E. Henderson State College

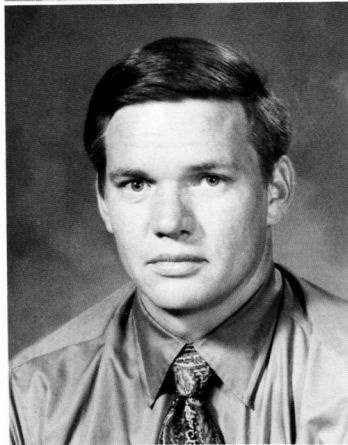

COACH ALBERT BROWN
B. S. Henderson State College

Spirit Builders In Action.

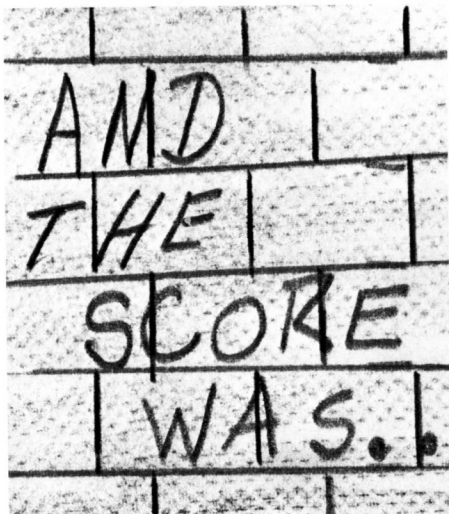
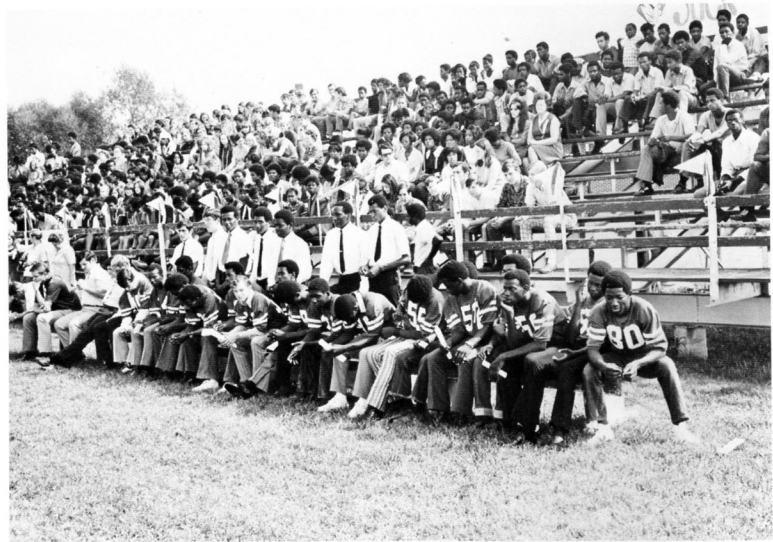

Physical Education

MISS CHARLOTTE MILLS
M. S. E. State College
of Arkansas

COACH LARRY SHERRILL
B. S. Arkansas Tech

MISS MARSHA SUMMITT
B. S. Arkansas Tech

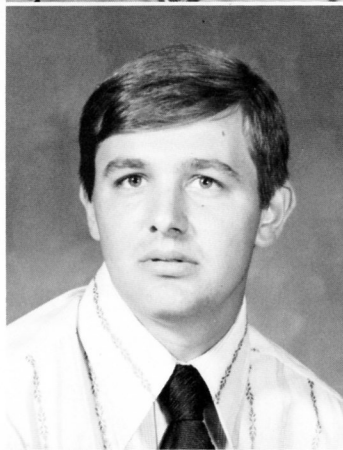

Qualities that help.

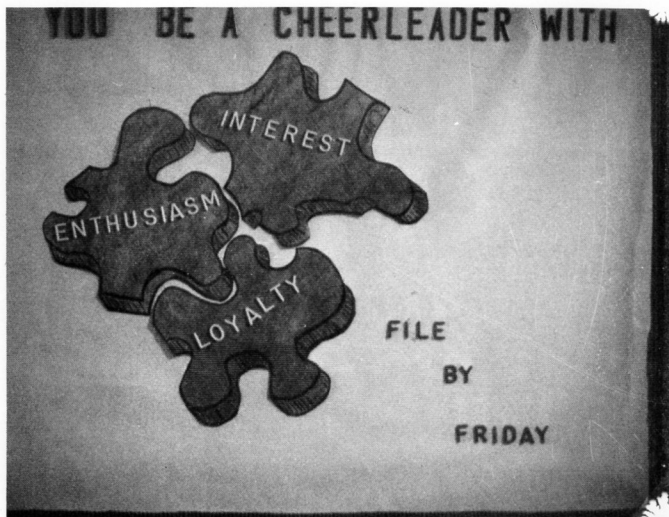

Coach Sherrill enjoyed the fellowship.

Coordinators



MRS. C. G. MORGAN
Bookkeeper

MISS EULETA MURDOCH
Ed. S. George Peabody College

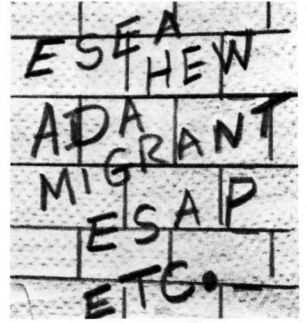

Special Education is provided in this building through a federally financed program.



Here students enjoy books provided by federal funds.

Auxiliary Staff at HHS



Mrs. Betty Vaden
CLERK



Mrs. Juanita Carter
SECRETARY

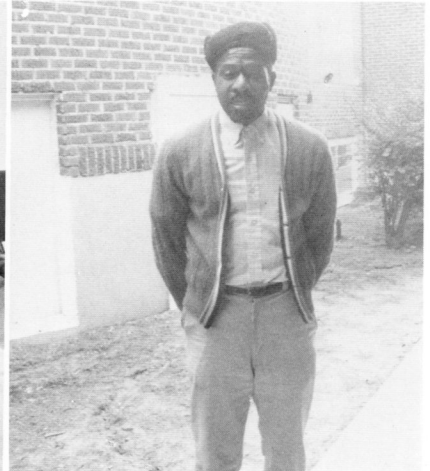

Noah Miller
CUSTODIAN



Mrs. J. T. McCoy, CAFETERIA
MANAGER, Mrs. Tom Raper
and Mrs. Herring.



Alberta Shaw
Margaret Frazier
Amy Bailey



Zenobia Graham
Annie Miller
Dora DuBois

Maria Hill
CUSTODIAN

Buddie Doolittle
A. D. Stewart
CUSTODIANS

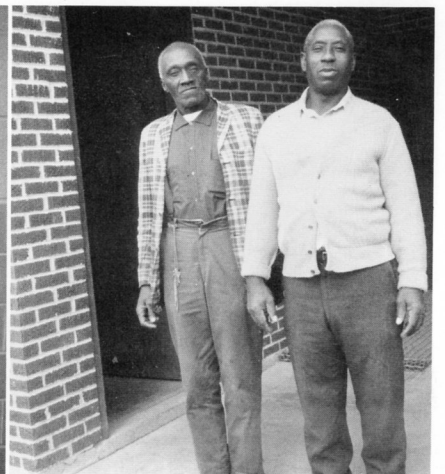
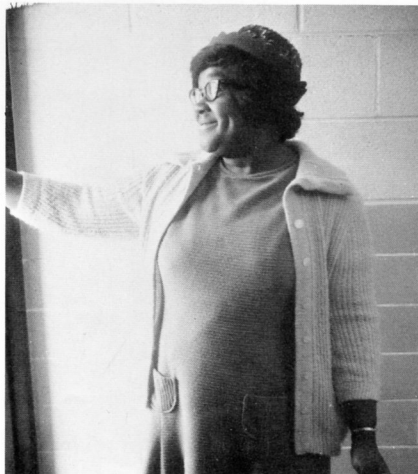

We Recognize



DELEGATES TO GIRLS' STATE AND BOYS' STATE.
Nellie McGruder, Raymond Henry, Mitzi Moore, Andrew Landrum, Nancy Beasley.

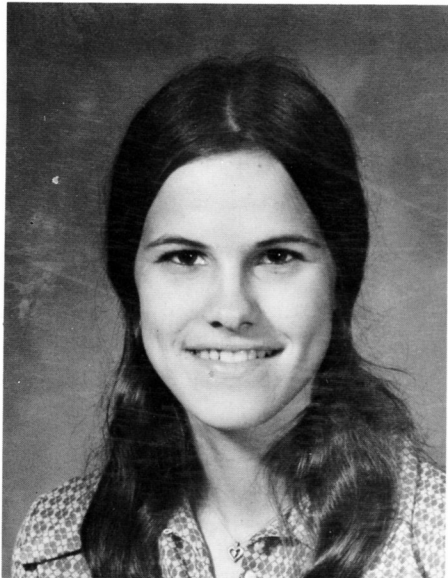

NANCY BEASLEY
Betty Crocker Homemaker of Tomorrow
National Merit Finalist
Outstanding Teen-Ager of America
Press-Scimitar Teen-Ager of the Week.

Classes Were Varied

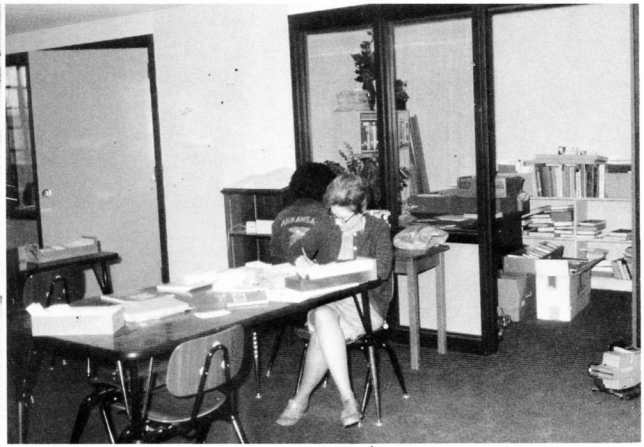
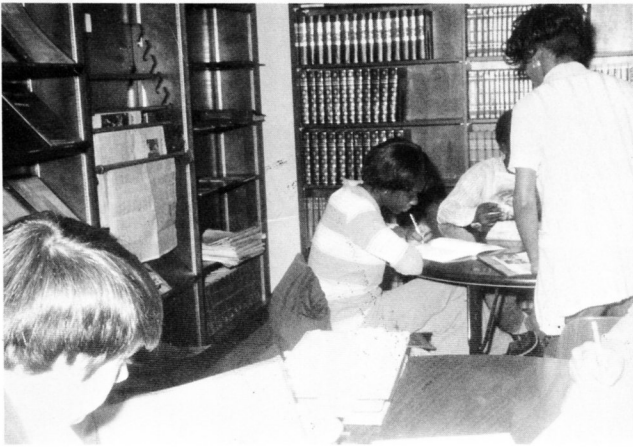

The new hadn't worn off the high school library.



Faculty members enjoyed a party.

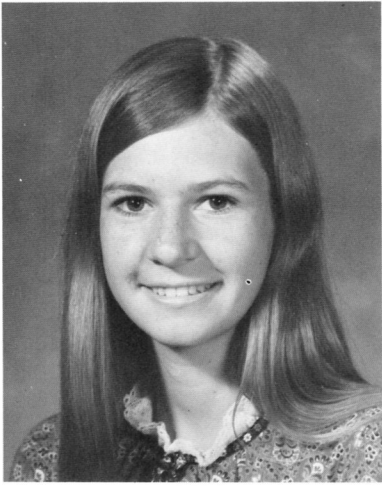

NINA CASEY
To Tour with Band of
America
District and State
Band Meets

NEDT
Certificates of Award

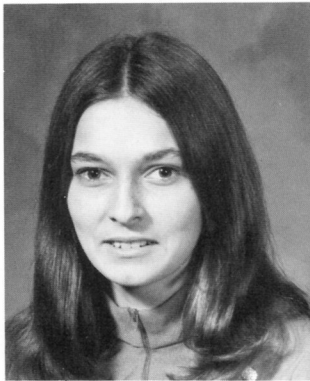

Linda Boles



Cindy Fogarty

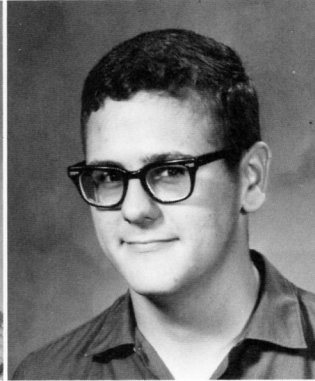

Charles Freund

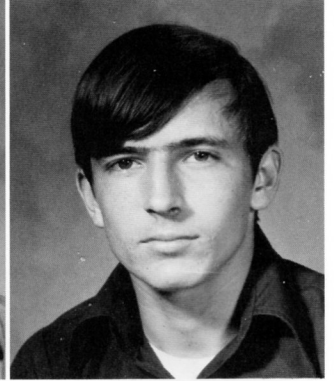

Richard Cook

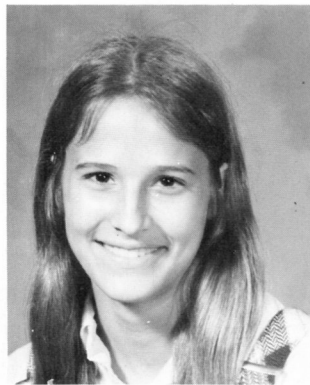

Jane Beasley

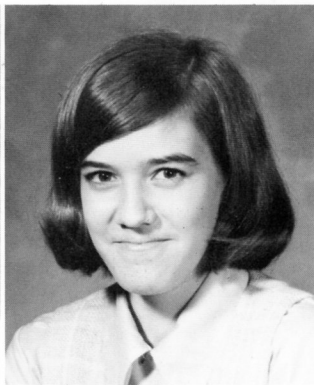

Cathy Boles

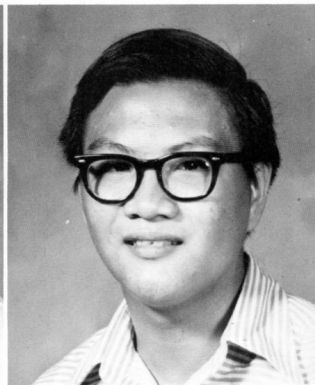

Billy Lock

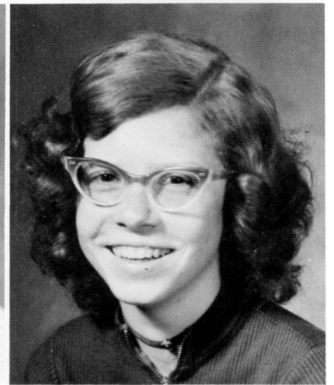

Angela Klemmick



Barbara Allison



Rusty McFalls

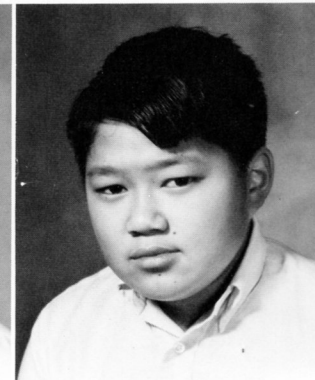

M. K. Fong

**Take me to your Leaders
in the Class of '72
Here you see them all . . .
SENIORS**



and here are the officers

President - - - - - NELLIE McGRUDER
Vice President - - - - - L. C. WRIGHT
Secretary - - - - - MITZI MOORE
Reporter - - - - - RIP PORCH
Treasurer - - - - - IDA HENNING

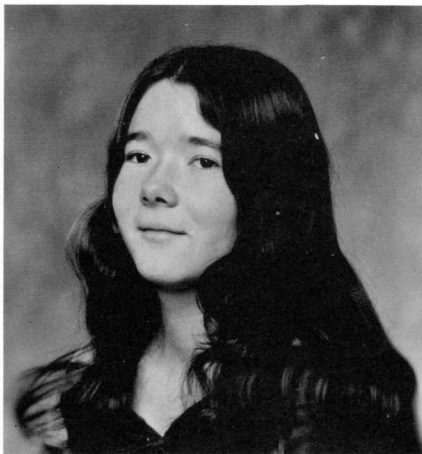
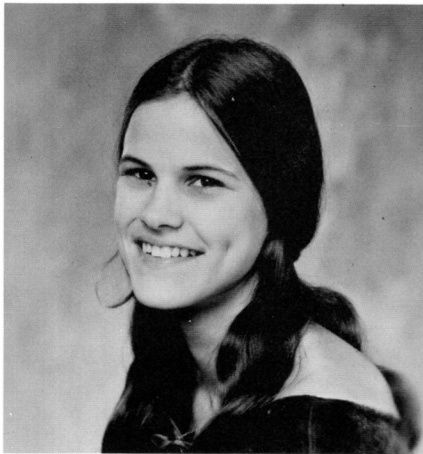

NANCY BEASLEY
 "By the time a man gets to greener pastures, he can't climb the fence."
 Student Council, President; FHA President; Basketball 3; Homecoming Maid; Junior Miss, Girls State, Teen-Ager of the Week, Yearbook Beauty; Merit Semifinalist; Yearbook and Paper Staff, Who's Who in American HS.



FRANCISE BREWER
 "Early to bed and early to rise makes a woman, healthy, wealthy, and wise."

RUTHIE L. BREWER
 "Life is a picture - paint it well."
 FHA, Basketball.

PATRICIA BROWN



WILLOW BROYLES
 "All's well that ends well."

LEE DORA BURKS
 "Education is a voluntary gift - treasure it."
 FHA, Sophomore Secretary; Secretary of Student Council, Manager of Girls Basketball; Treasurer of FTA.

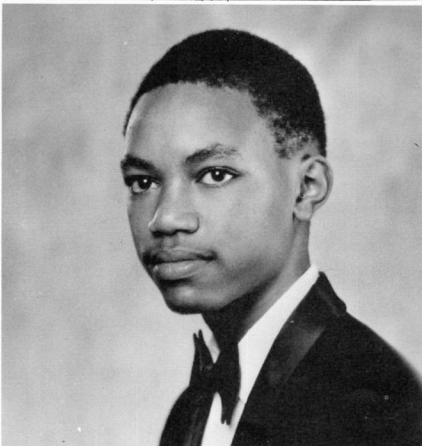

SHIRLEY CANNON
 "You can make it if you try."
 Choir, Band.

ULYSSES CARTWRIGHT
 "Right makes might."

KAREN LAVERNE CASEY

"Be yourself; not just one of the crowd."

Cheerleader, captain; Band, Drum Majorette; Basketball; Student Council; Glee Club; FHA; FTA; School Spirit; Homecoming Maid; Letter in Track.

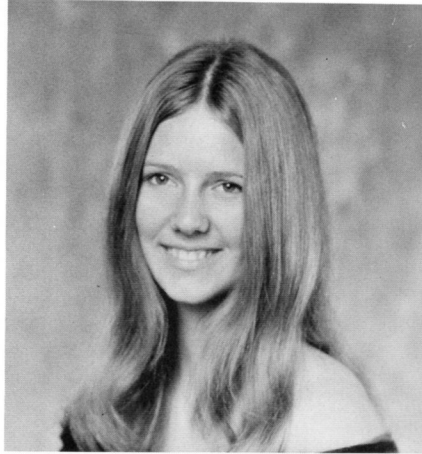

MARTHA CLAY

"Those who remember are successful. Those who forget are behind."

Basketball, FHA.

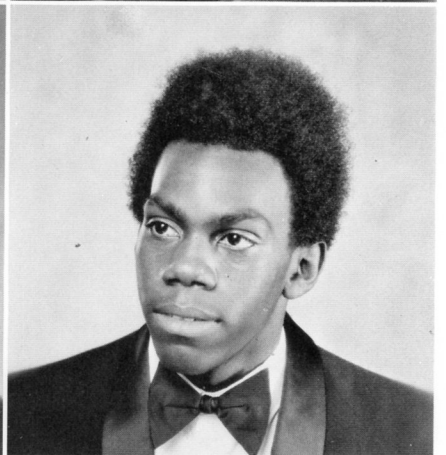
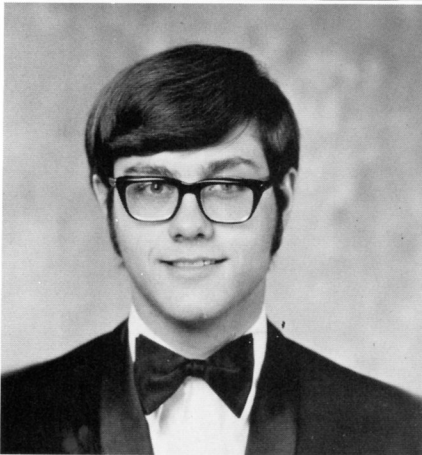

JOHN H. CORDELL

"A man whose every dream comes true, loses the meaning of life."

Band, Beta, NEDT, English and Biology Awards.

MELVIN DOUGLAS
CRAWFORD

"I have fought the battle and won and now success is in my hand."

Basketball, Football, FFA, IA Club.



EMMITT EDWARD
CREAMER, JR.

"Be like a greedy man, and finish high school."

Football, Band, FFA.

DIANE DAVIDSON

"I have reached the hill of success and the light will shine brightly upon me."

Perfect Attendance Award, Class Secretary, FTA Secretary, Student Council, Basketball.



BURNETT DOSS

"Life is together - so reach for a successful goal."

FTA, Band, FHA

BERTHA DRIVER



CLAUDETTE DUBOIS
 "Life is what you make it."
 Basketball, Student Council,
 Band, Glee Club, Homecoming
 Royalty.

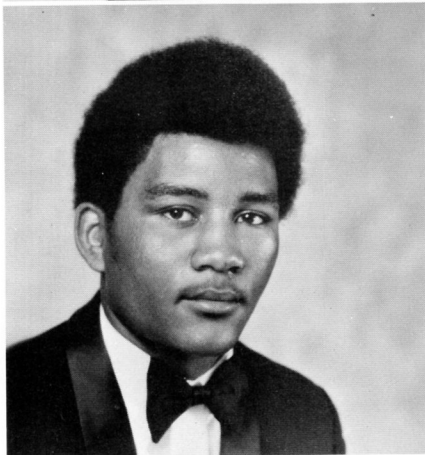

CHARLES EASON
 "To be alive is good. To live
 is great."
 FTA Secretary, IA, Football.



ISRAEL GARZA
 "Success - To be or not to be."
 FFA, Student Council, Fire
 Marshall.

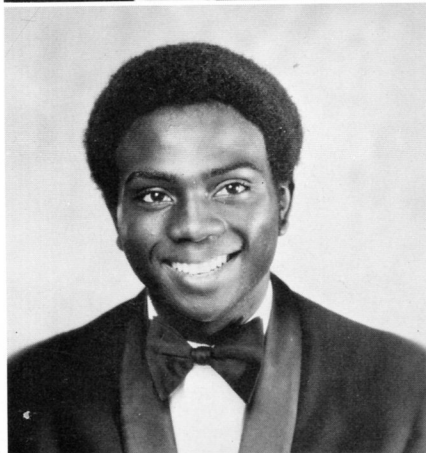

WILLIE GOODALL
 "The Good Guy"
 Football, FFA, Student Council,
 IA Club.

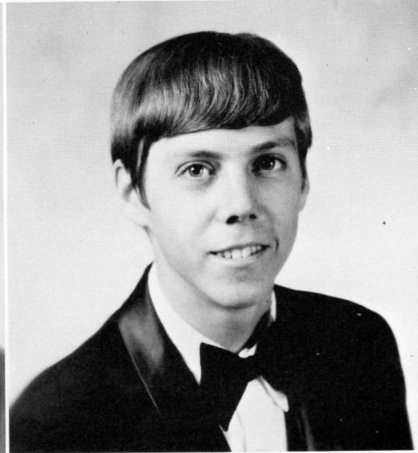

LARRY GRIFFIN
 "Get it while you can."
 Football, Basketball, Beta, FFA,
 NEDT.

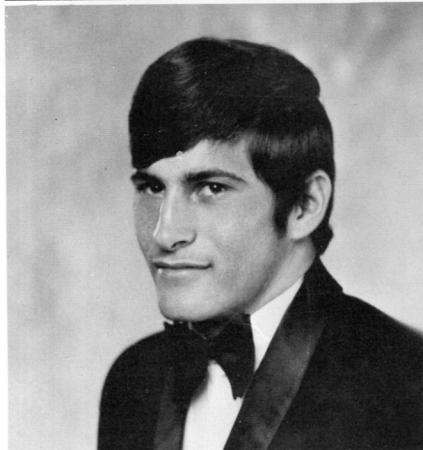

TOMMY GUZMAN
 "Men who get on well with
 women are usually those who
 know how to get on without
 them."
 FFA, Football, Track, Bas-
 ketball, Fire Marshall.



LILLIAN HARDAWAY
 "If one wants to succeed the job
 is half done."
 FHA, Basketball, Class Officer.

SHIRLEY HARDAWAY
 "To the victor belong the spoils."
 Class Officer, Basketball, Cafeteria Staff, Student Council, FTA.



IDA HENNING
 "Follow your heart and reach for a star."

CHARLES RAYMOND HENRY
 "He who reads the book, might one day rule the world."
 Boys State, IA President, Paper Staff, Yearbook Editor, Beta Club, Student Council, Track, Football, NEDT.

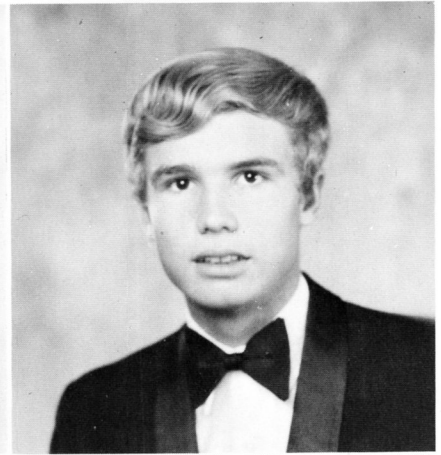

FREDDIE HICKS
 "Let us stay together. Then it's loving you forever."

WILLIE JEAN HOLMAN
 "There is nothing permanent but change."
 Cheerleader, Student Council, Drama Club, Spanish Club.

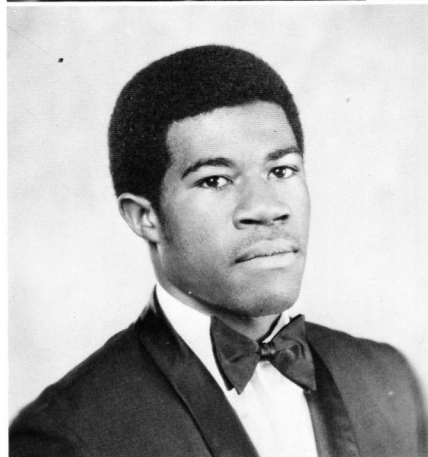

HAROLD GENE YARBROUGH JACKSON
 "It's not what you do, but what you get caught doing."
 Football, Basketball, Track, Fire Chief, Student Council, FFA Parliamentarian.

BOBBY ELGIN JEFFERIES
 "Ignorance is man's greatest drawback."
 Track, FFA, 4-H.

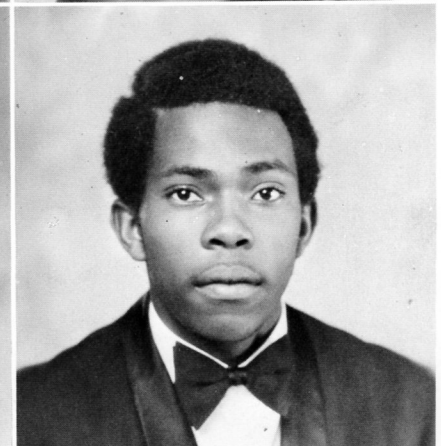
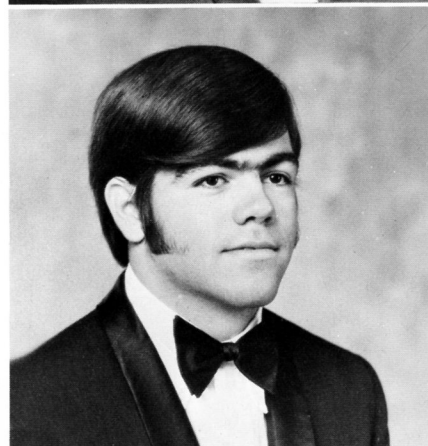

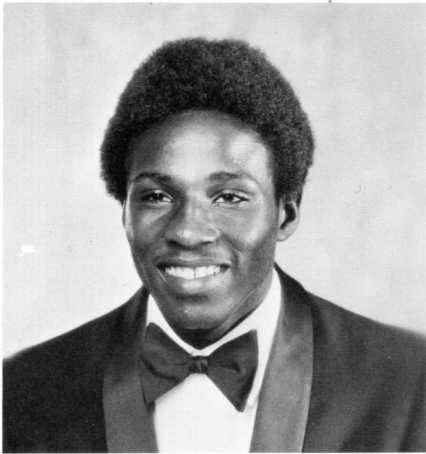

ROOSEVELT JOHNSON
"You can make it if you put
forth an effort."



MARY ANN JONES
"I have learned to forgive, but
not to forget."
Basketball, Student Council,
FHA, Cheerleader.



GLORIA LA GRONE
"You can achieve only as high
as your ambitions permit you."
Band, FHA, FTA, Basketball
Manager, Student Council.



EDITH LANCASTER
"To love is the most beautiful
verb in the world."

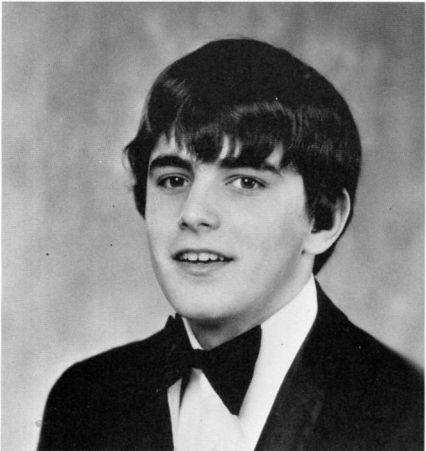

ANDREW LANDRUM
"It's only the beginning."
Football, Basketball, Track,
BETA, Who's Who, Honor Roll,
Boys State, Class Officer, Junior
Rotarian.

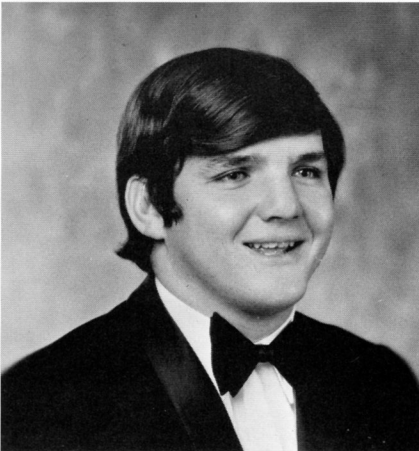

LARRY LATHAM
"If weight were gold, I'd be a
millionaire."
Football, Basketball, FFA, IA,
Track, Who's Who, Best Sports-
manship in Junior High.

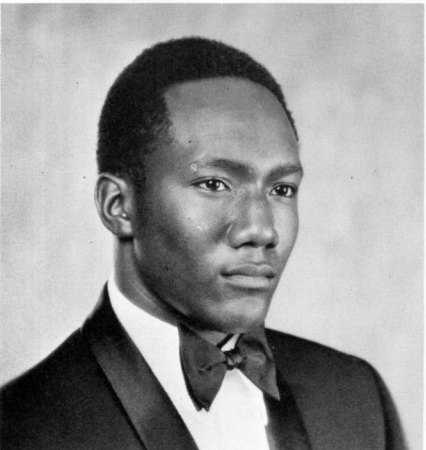

GEORGE OTIS LEE
"Desire was at one time moti-
vated by great men. We have
neither."
Basketball, Track, Football,
Student Council, FFA.



VIRLEAN GALE LOFTON
"In order to maintain a well-
balanced perspective, the person
who has a dog to worship him
should have a cat to ignore
him."
FHA, FTA, Yearbook, Paper,
Band.

GLORIA DEAN LOVE
"We have only just begun."
Band, FHA.



PEGGY ANN LOVE
"Without an education you
might as well be dead."
Band, Choir, FHA, Band Secretary.

BETTY MARTIN



GLORIA MATHIS

CLESTER MOORE
"There's a bumpy road ahead."
Basketball, Track.

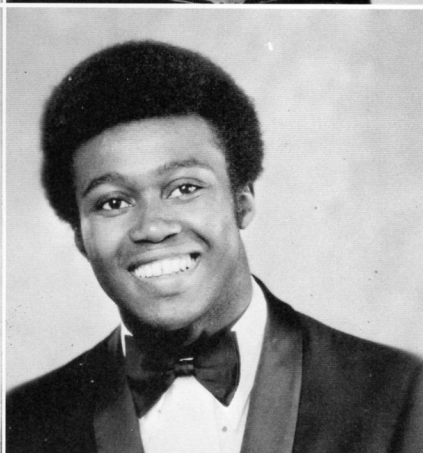

LAWRENCE MOORE
"Opportunity only knocks once."
FFA, President of Sophomore
Class, Vice President of Fresh-
man Class.

MITZI LYNNE MOORE
"Be sure your brain is in gear
before engaging your mouth."
Student Council Historian and
Secretary, Beta Secretary, FHA
Vice President, Band, Band
Council Reporter, Homecoming
Maid, FTA, Phi Mu Award,
Girls' State, Senior Class Secretary.

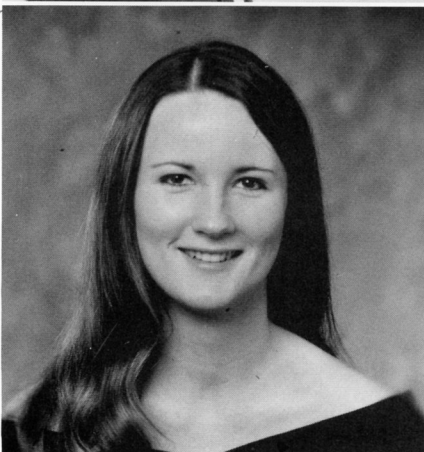

MURICE McGRUDER
"There may be too many cha-
sers of women and not enough
leaders of men."
FFA

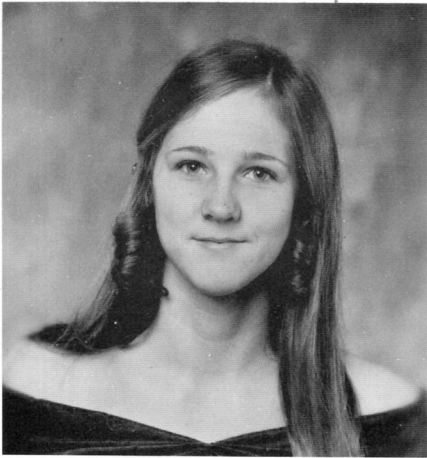

NELLIE LOUISE McGRUDER
 "Today is the first day of the
 rest of your life."
 Class President 12th, Student
 Council Reporter, Library Club
 Vice President, FHA, Girls State.



REGINA NEWSON
 "Swallowing your pride occa-
 sionally will not give you indi-
 gestion."
 Library Club.



ROSA G. NEWSON
 "To err is human, to forgive
 divine."
 FHA, Library Club, Student
 Council.



LEROY JIMMY PAYNE
 "Don't be low; keep on the go."

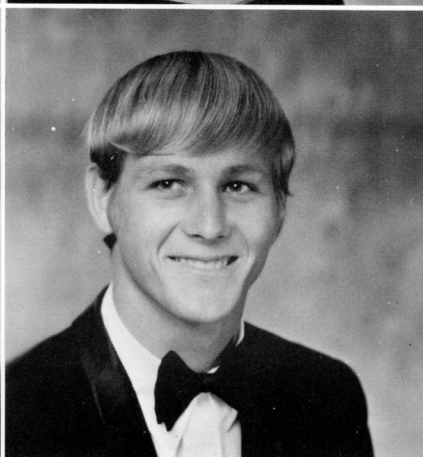

THELLS JAMES PEARSON
 "Clothes may disguise a fool,
 but his words will give him
 away."
 Football, FFA, Beta, 4 year
 Letterman.



NADEEN PIGHEE
 "Smile and the world smiles
 with you, weep and you weep
 alone."
 Choir.



LUCILLE POLK
 "Now is the time to prepare for
 the future."
 FHA, Student Council, FTA.

RICHARD "Rip" PORCH
 "What is beautiful is a joy for
 all seasons and a possession for
 all eternity."
 Basketball, Football, Track,
 Student Council, Class President
 Freshman and Sophomore, IA
 Club, Senior Reporter, Year-
 book and Paper Staff, FFA,
 Who's Who.

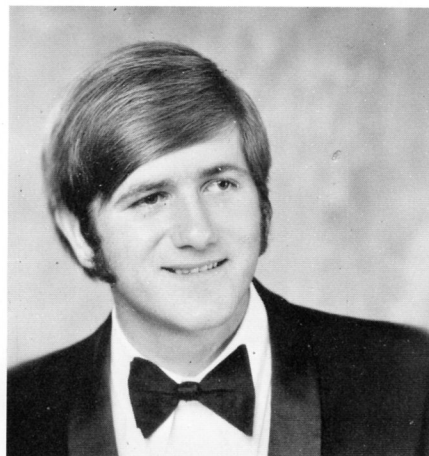

EVERETT ROLFE
 "Your life is like a picture; so
 paint it well."
 FFA, Track.



ODESSA ROLFE
 "A tree is known by its fruit,
 but a person is known by what
 he says and does here and
 there."



MARGARET SCALES
 "I am too far gone to turn
 around."
 FHA, Honor Roll Student.



REBECCA SCOFIELD
 "No matter how hard you try,
 you can't stop me now."
 FHA, FTA.



BETTY SMITH
 "Whatever you do, do it well."
 FHA, FTA, Honor Roll Student.



CLARENCE SMITH
 "A rolling stone gathers no
 moss."

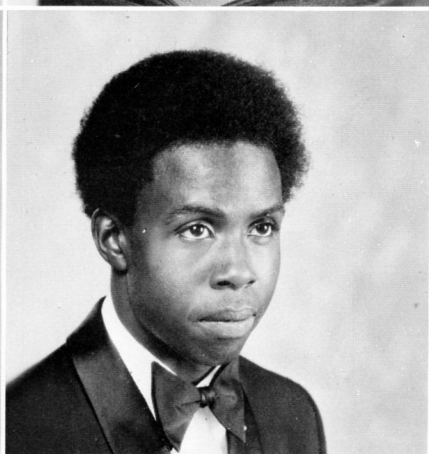

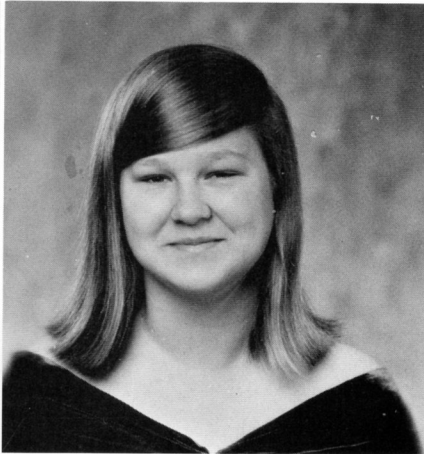
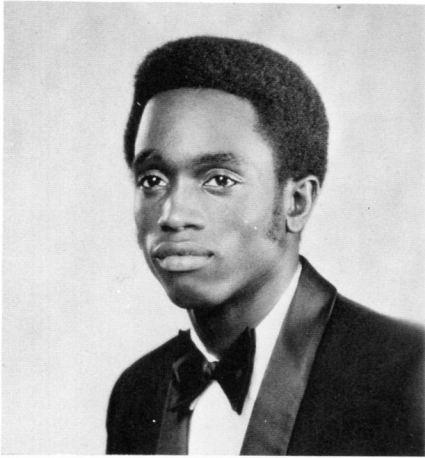

ELBERT SMITH

"My dream is that one day people will not judge by color of skin but by content of character."
FFA, Student Council.

KATHLEEN SOUTH

"Wanting money is the root of all evil - so what if I am evil."

MILDRED SYKES

"He who will not sail 'til dangers are over, must never put to sea."

FHA, FTA, Basketball.

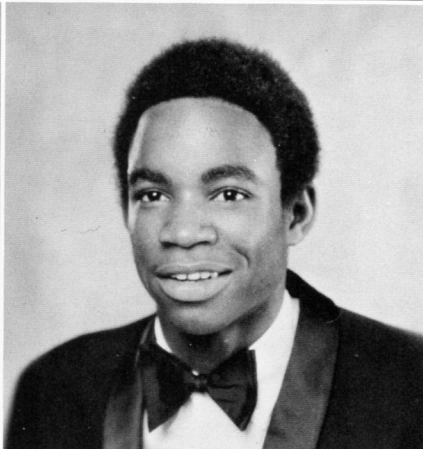

BENNIE WAYNE THOMAS

"He who thinks by the inch and talks by the yard ought to be moved by the foot."

FFA, IA Club.

GLENDEAN THOMAS

"Time will tell how much we know."

FHA, FTA, Beta, History Award.

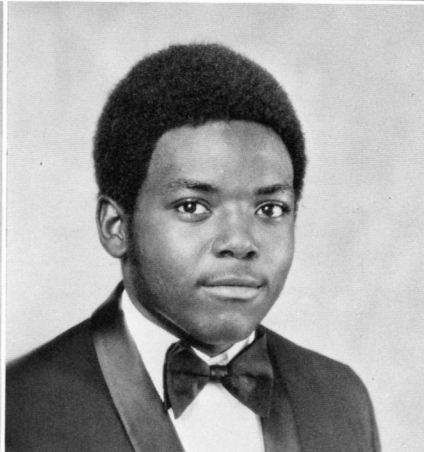

LARRY THOMAS

"Thank God I'm free at last."
IA Club Sergeant-At-Arms, Football, Track, FFA Parliamentarian, Freshman and Sophomore Vice President.

YOULANDIA CASSANOVA THOMAS

FFA.

LEROY C. TOLBERT

"To build a good fortune, you need a strong foundation."
Band, Band Council President, FFA, IA Club.

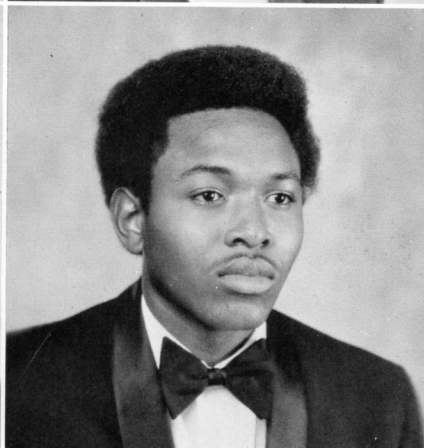

ELIZABETH ANN TURNER

"To err is human; to forgive,
divine."

Yearbook and Paper Staff, Glee
Club.

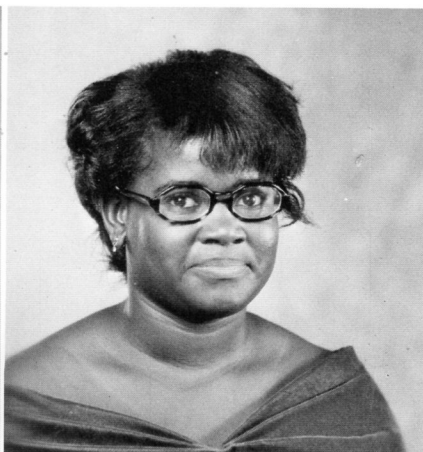

LEPONZIA TURNER

"Time and tide wait for no
man."

Yearbook and Paper Staff, Glee
Club.

MARYLIN D. WALKER

"We sail the ship of ambition;
may we anchor at the harbor
of success."

Cheerleader, Glee Club, FHA.



MARK ANDREW ALLER

"Affection is a coal that must
be cooled; else, suffer'd it
will set the heart on fire."

FFA, 1A Club.

WESLEY LEE WARNER

"We pass this way but once."
Football, FFA, IA Club.

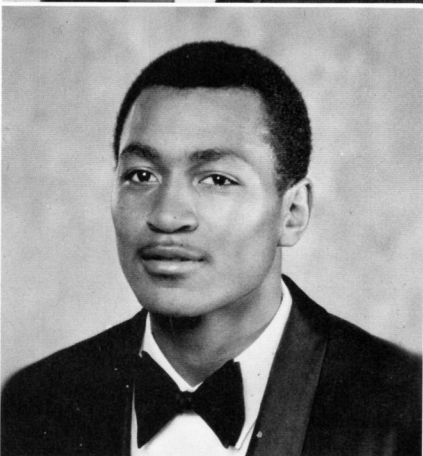

JESSIE WARREN

"A man's reach should exceed
his grasp."



PEGGY A. WATTS

"To achieve a goal we must
accomplish the rewarding."

FHA

JOYCE WHITE



ESTELLA WILBORN
"Love and Liberty: That's how
it's got to be."



MARY WILBORN
"The future's ours to see. What-
ever will be, will be."
Choir Member.

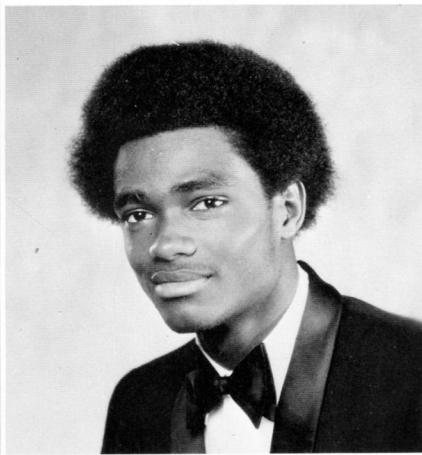

CHARLES WILSON
"Follow your heart, but reach
for a star."
Basketball, Track, Football.

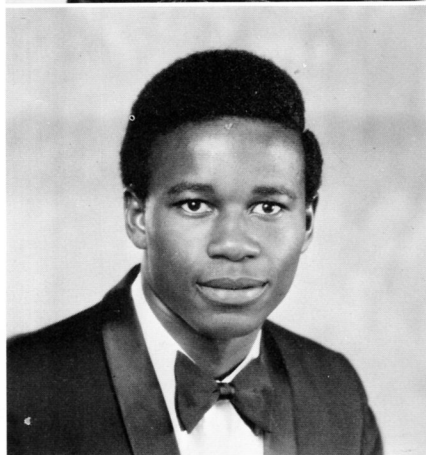

ELBERT WILLIAMS
"If you want something, ask.
You might get it."
Football, Basketball, Agricul-
ture.

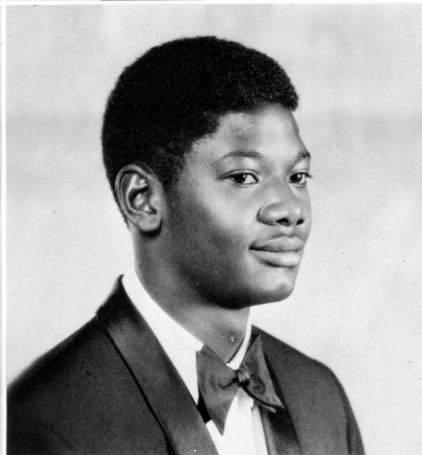

LEROY C. WRIGHT
"You can make it if you try."
Football, Basketball, IA Club,
Class Officer.



MATTHEW C. WRIGHT
"No man is a failure who has
friends."
Basketball, Football, Football
Manager, Basketball Manager,
President FTA, FFA.



EARNESTINE WYNN
"The ability along with success
is in the search for knowledge
is also love."
Cheerleader, FHA.

**The Class of 1973 . . .
Leaders were Sought
and found.
We call them
JUNIORS**



Calling all forces together were

- President - - - - - JAMES SIMPSON
Vice President - - - - - CATHY TAYLOR
Secretary - - - - - LULA MAE HILL
Reporter - - - - - IKEA DELL TURNER

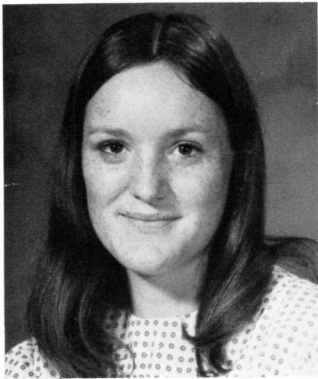

Barbara Alexander

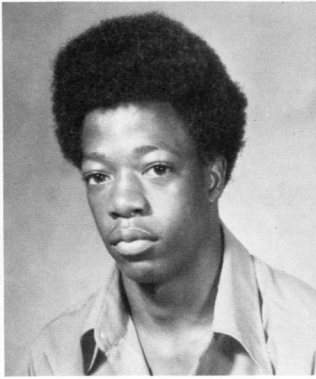

Wiggins Alexander

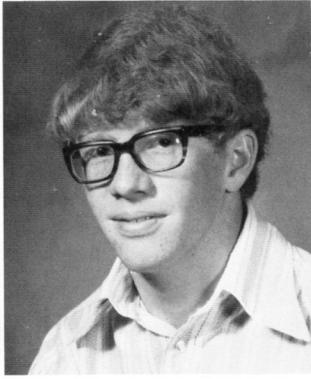

Johnny Allison

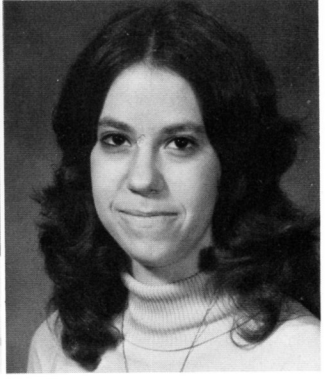

Karen Bartee



Early Mae Beard



Versey Beard

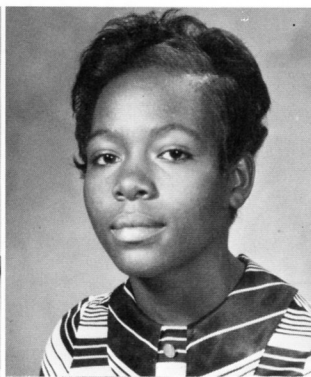

Shirley Birdo

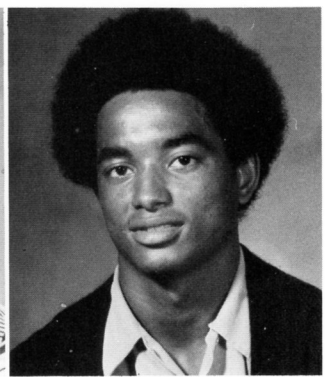

Eddie Blanchard

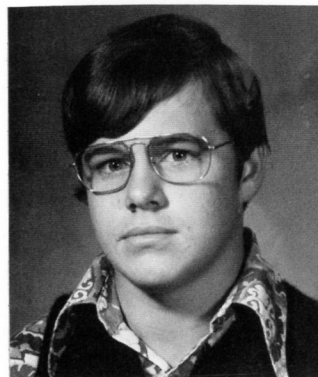

Larry Boles

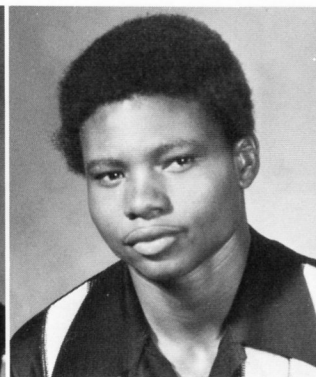

Sam Braddock

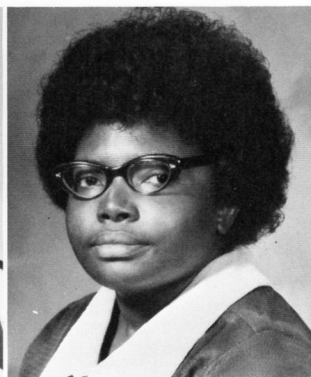

Clemmie Brown

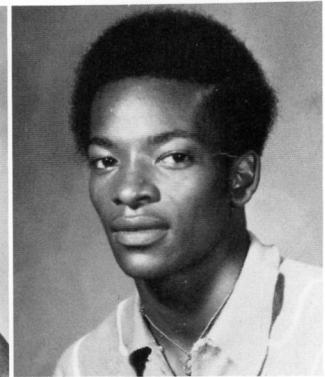

Jerry Broyles

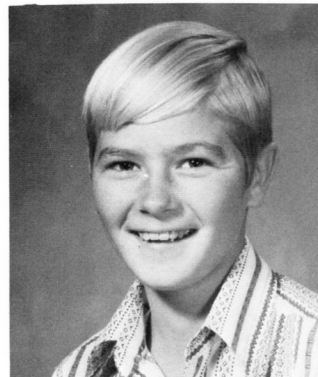

Joey Burch

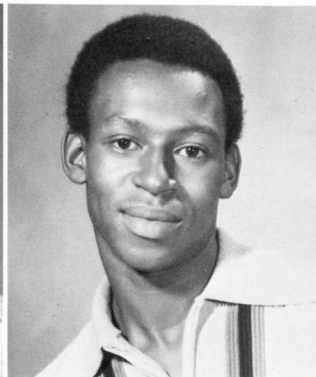

James Burns

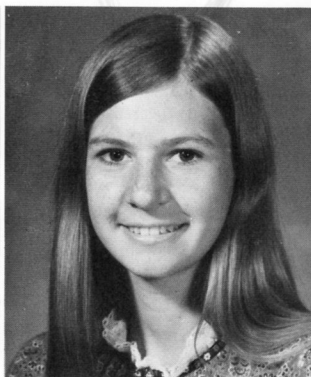

Nina Casey

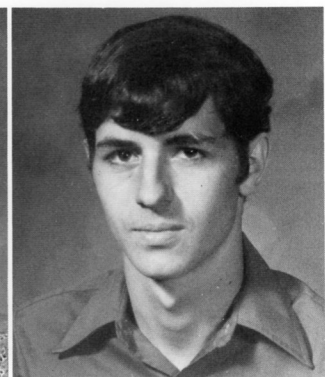

Joey Carey

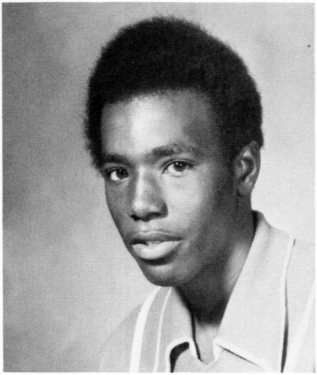

Albert Clayton



Darville Coleman

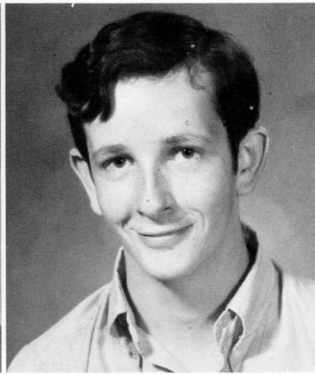

Jearl Cromeans

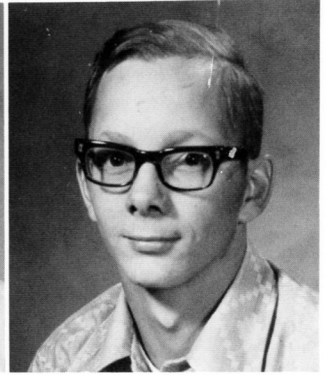

John Cupples

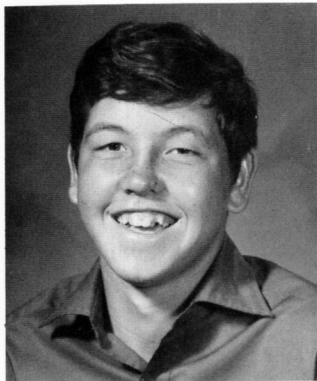

Steve Cupples



Shirley Curtis



Mary Donner

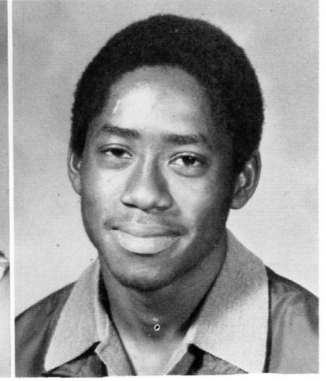

Edward Doolittle



Belinda Dotson



Jeanette Driver



Brenda DuBois

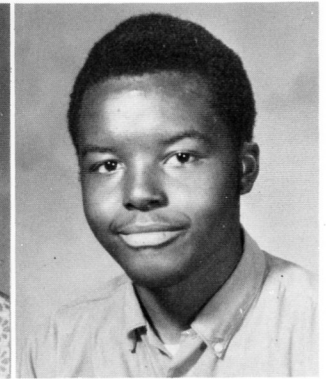

Jerry Duff

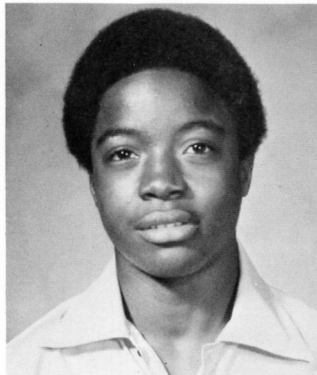

Lawrence Edwards

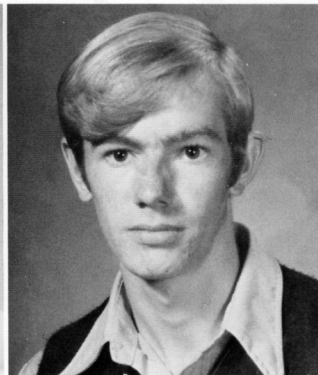

George Featherstone

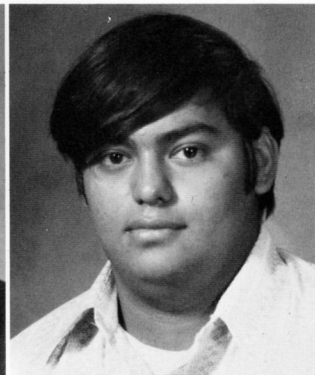

Tony Franco

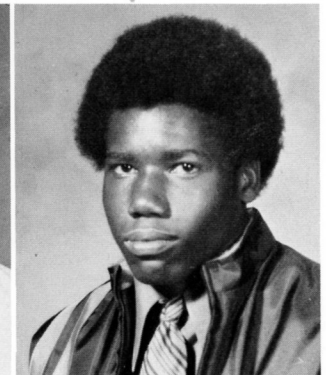

Ernest Glenn

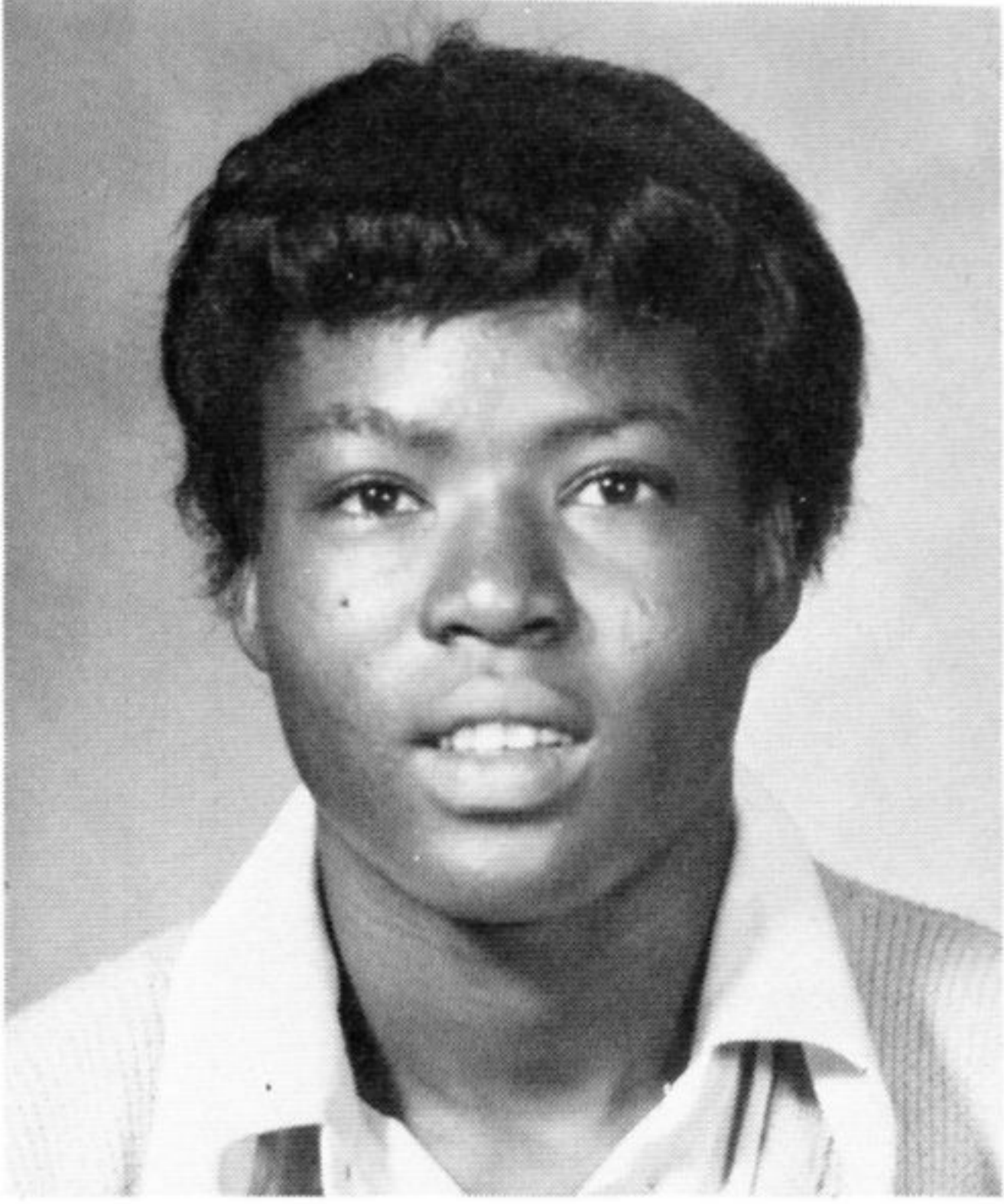

Margaret Griffin

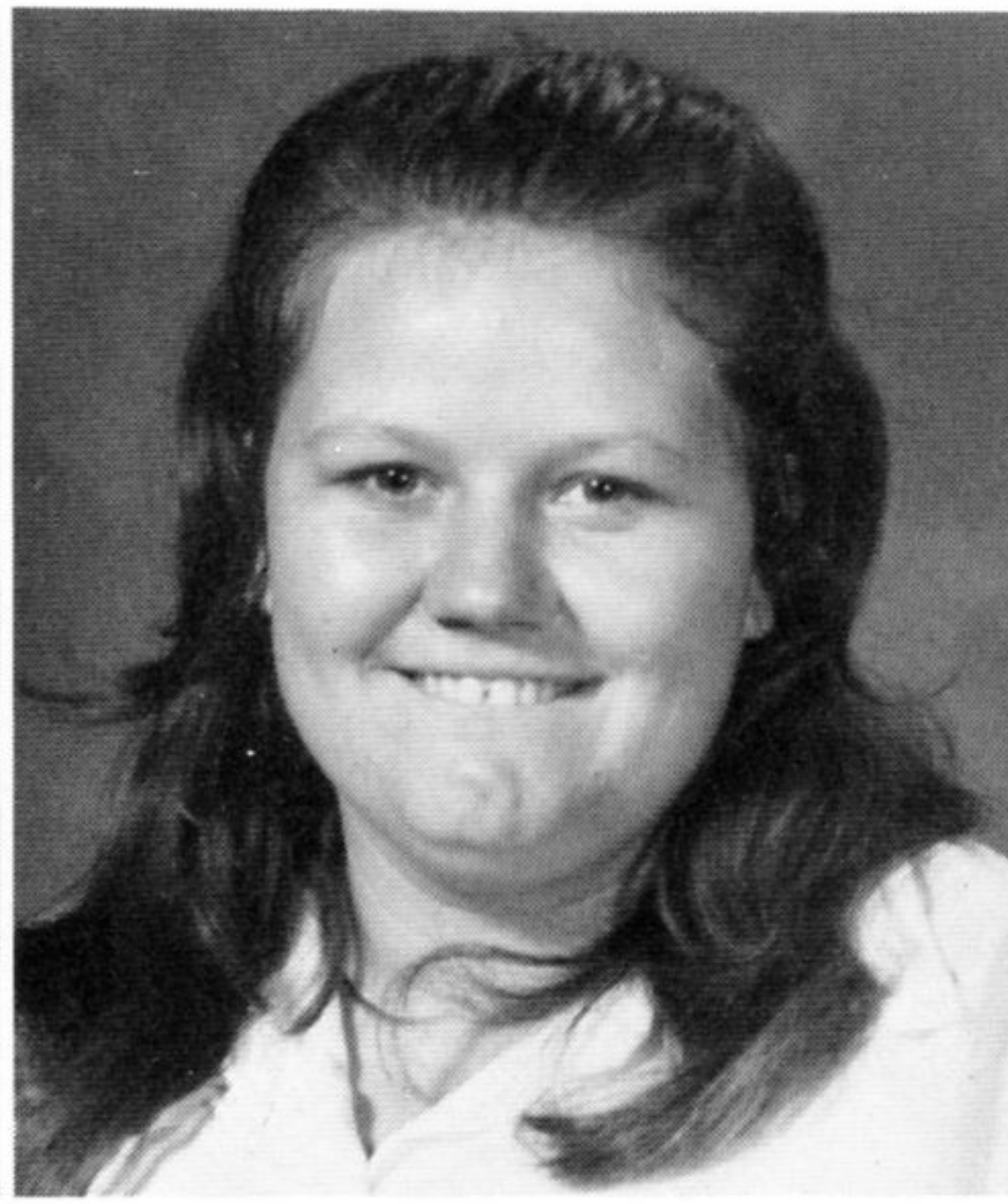

Susan Grigsby

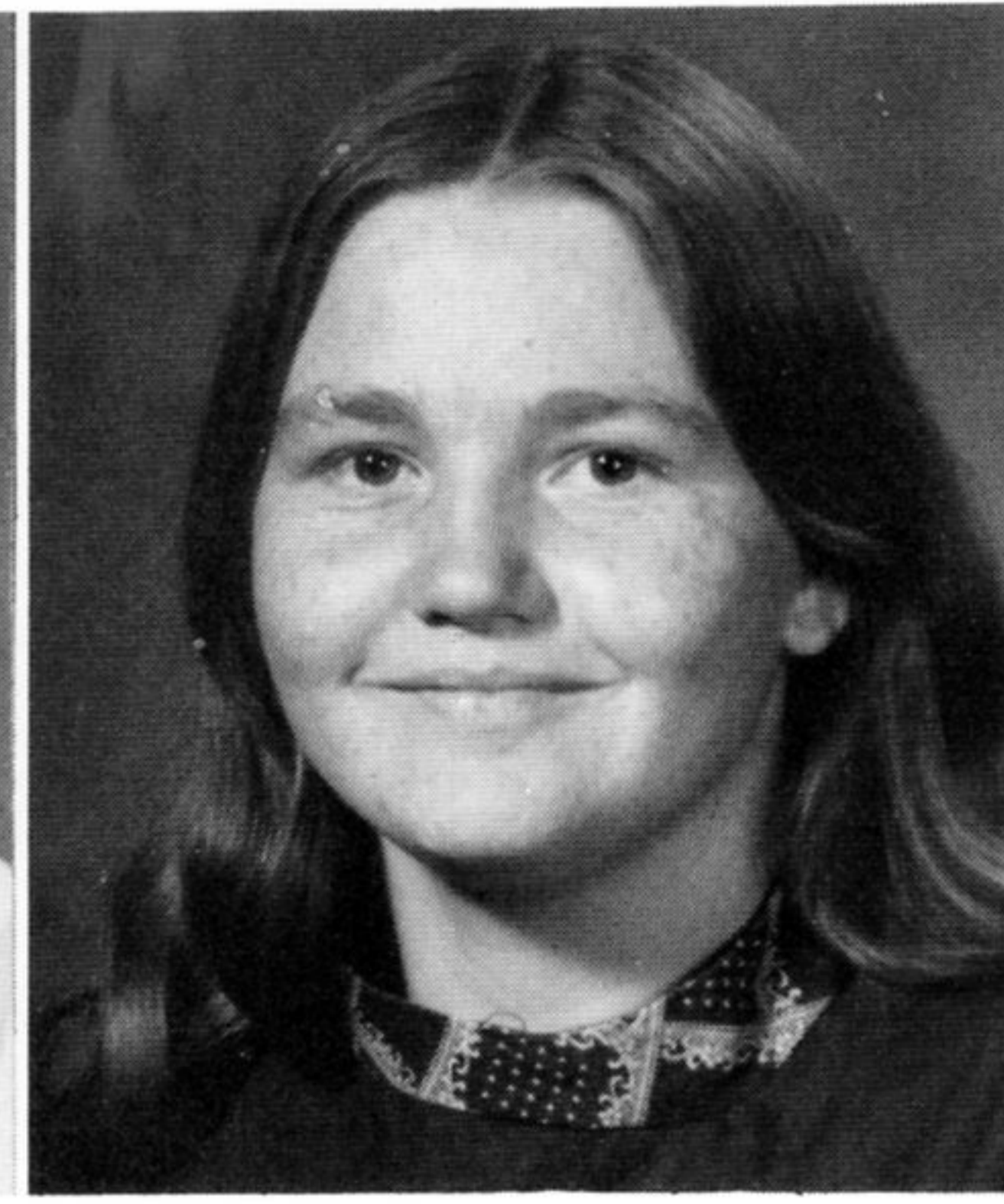

Virginia Grigsby

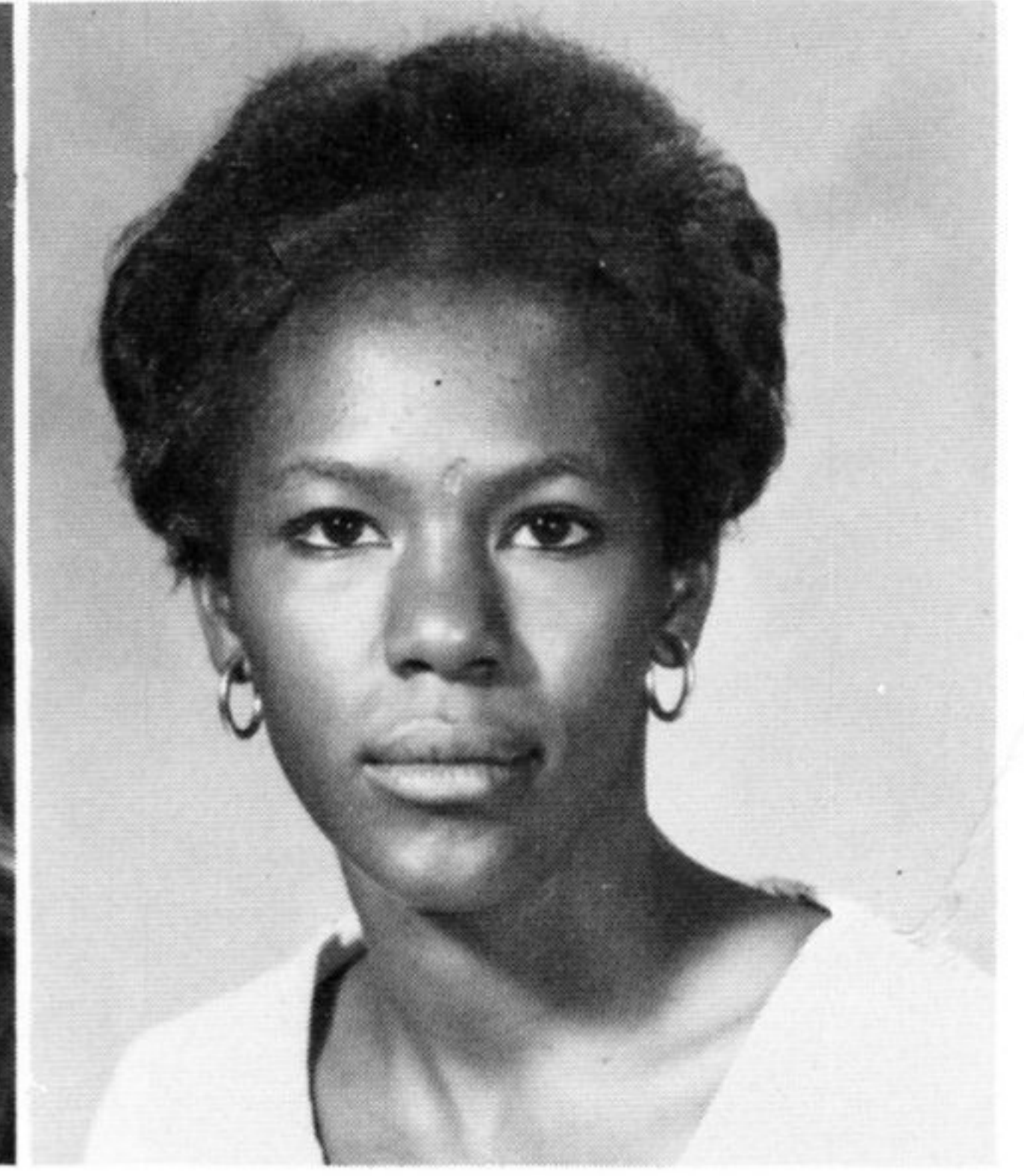

Kathryn Hamilton

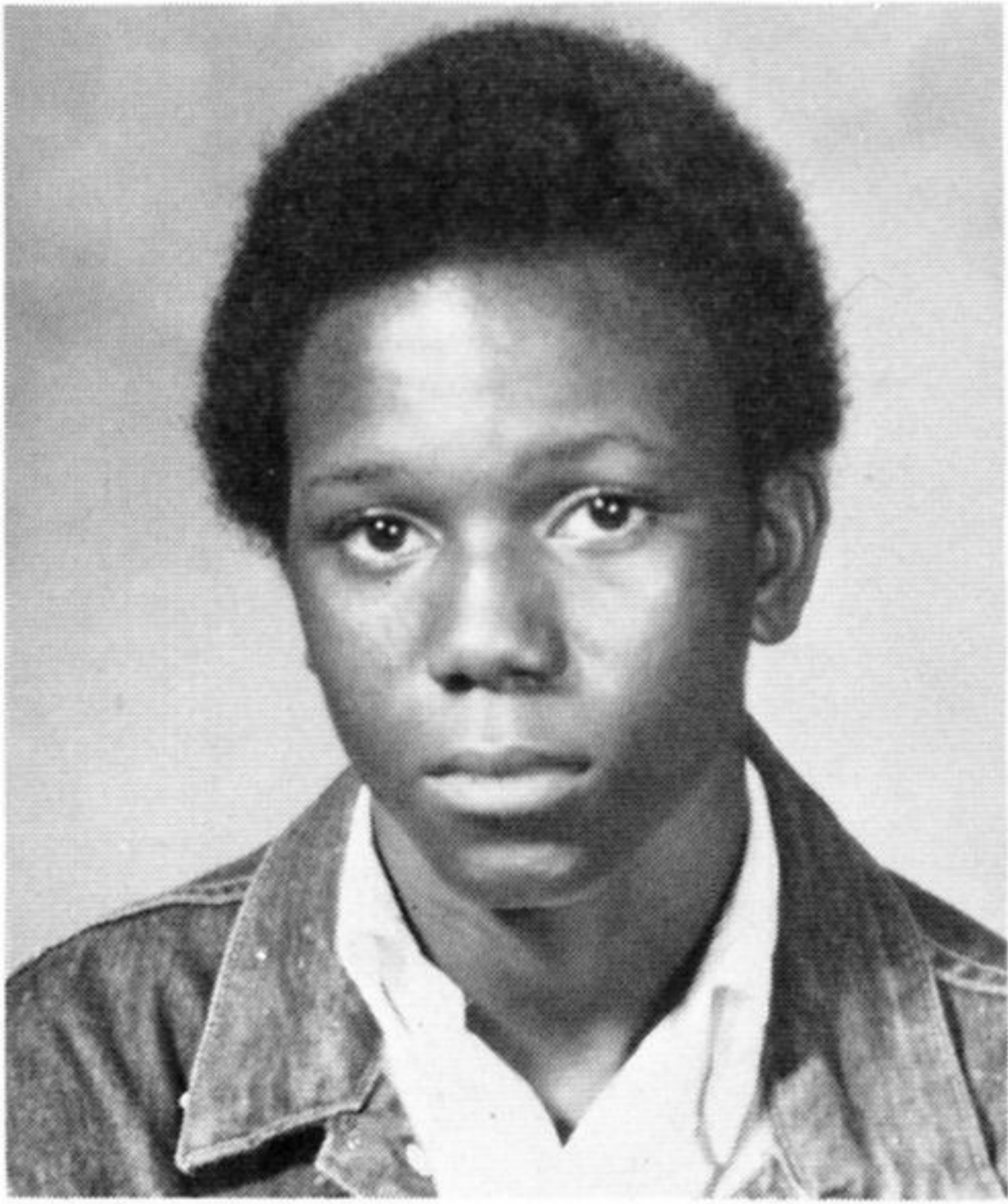

Joey Harris

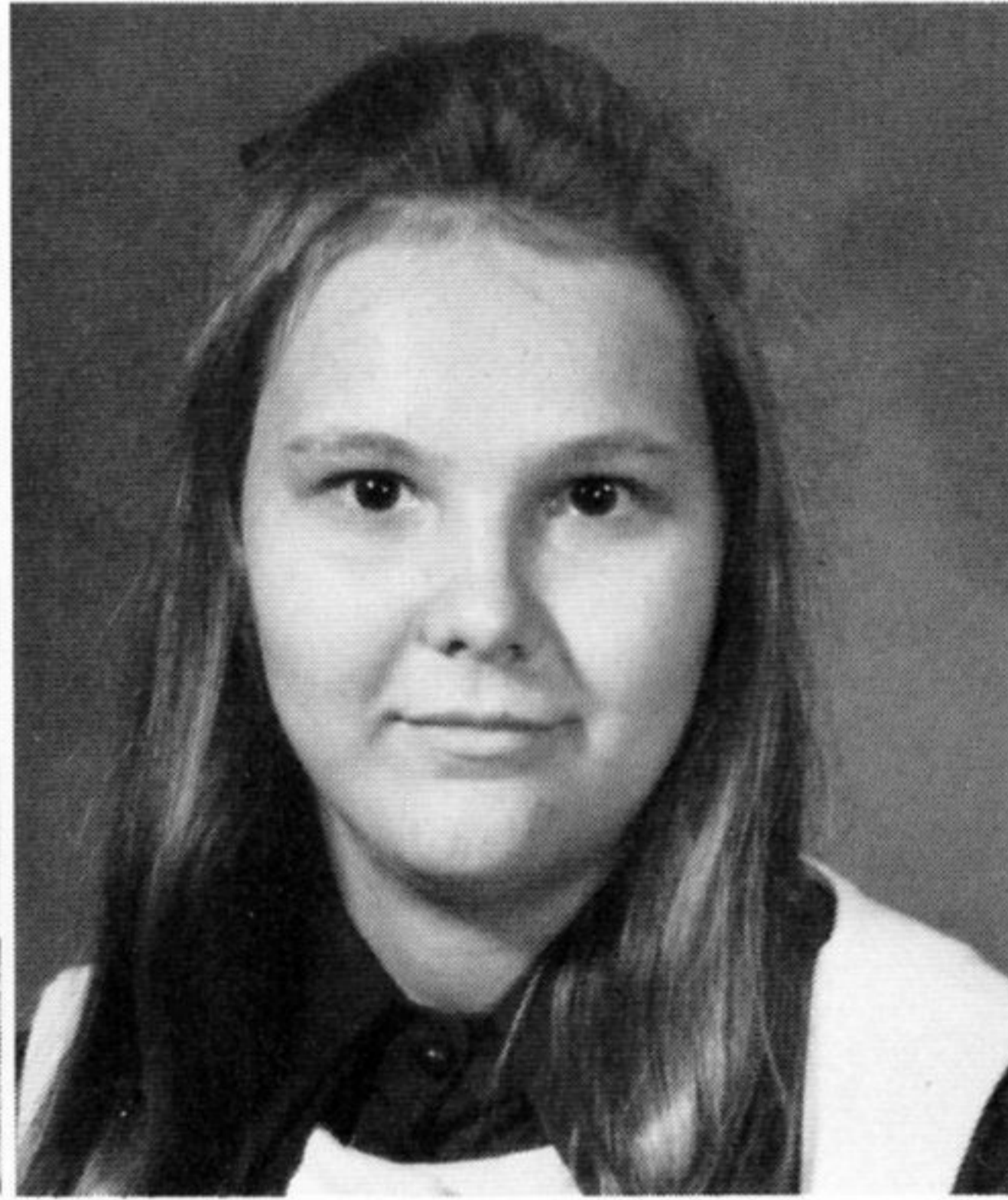

Sheila Henry

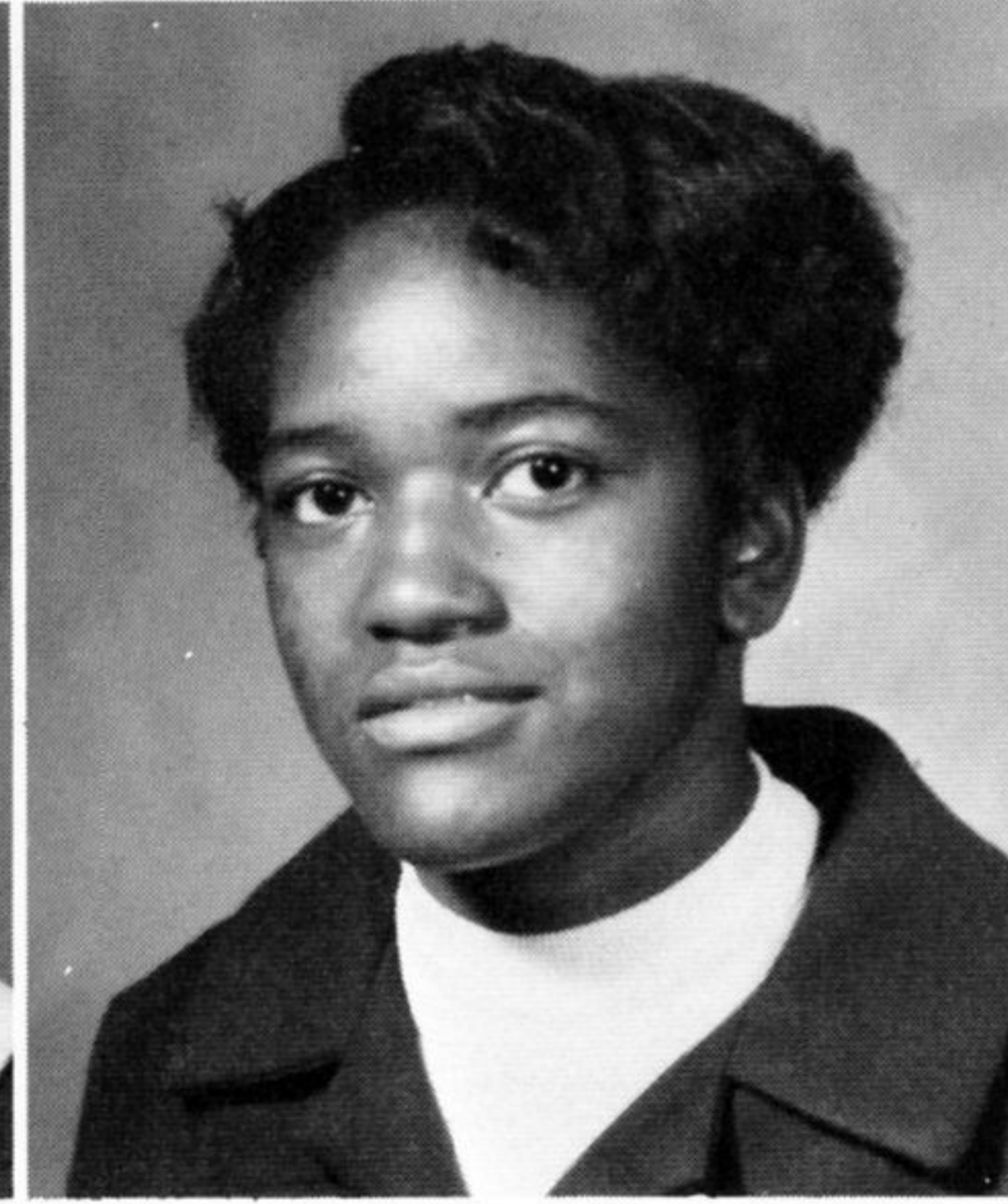

Lula Hill

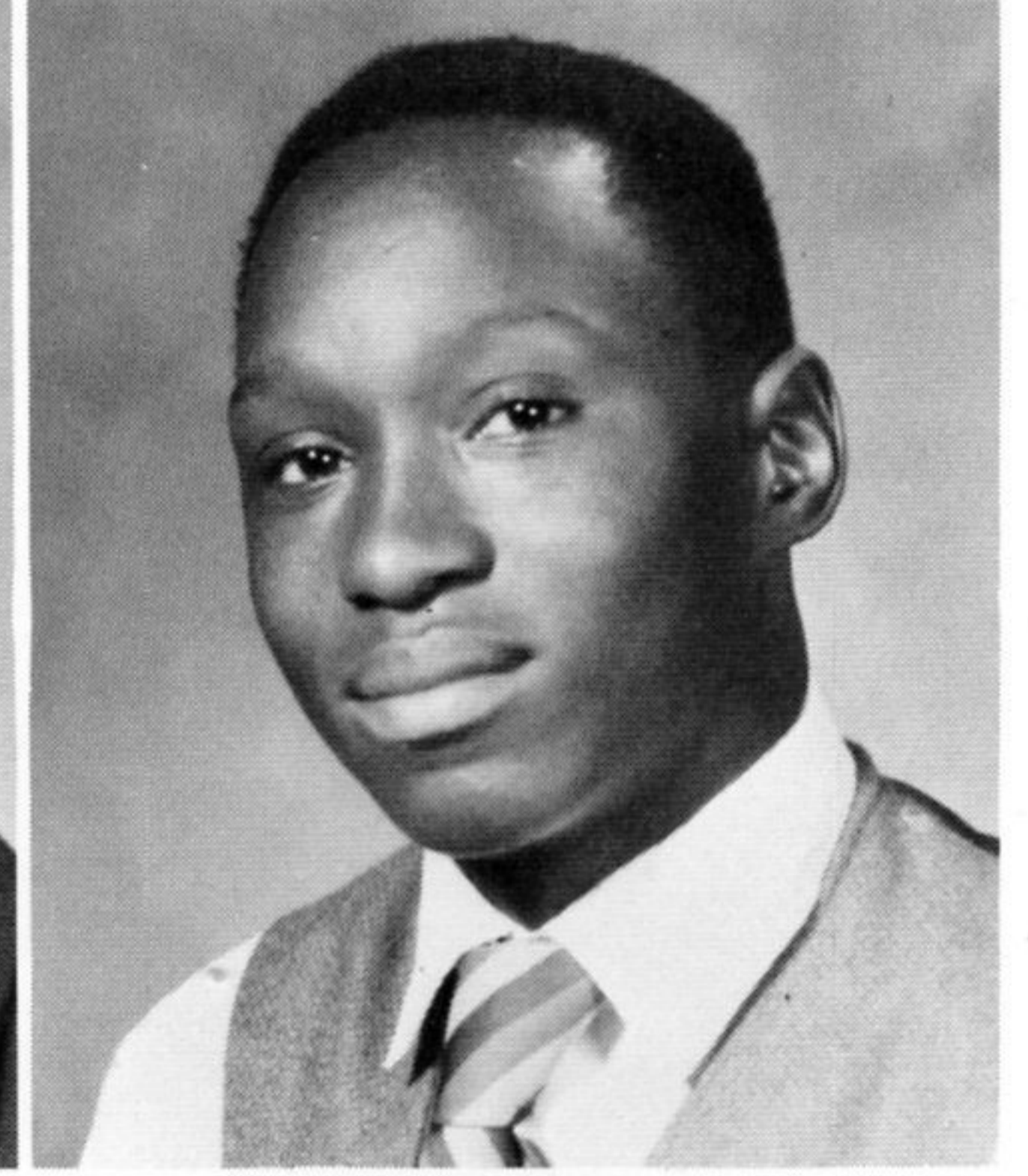

Ivory Holman

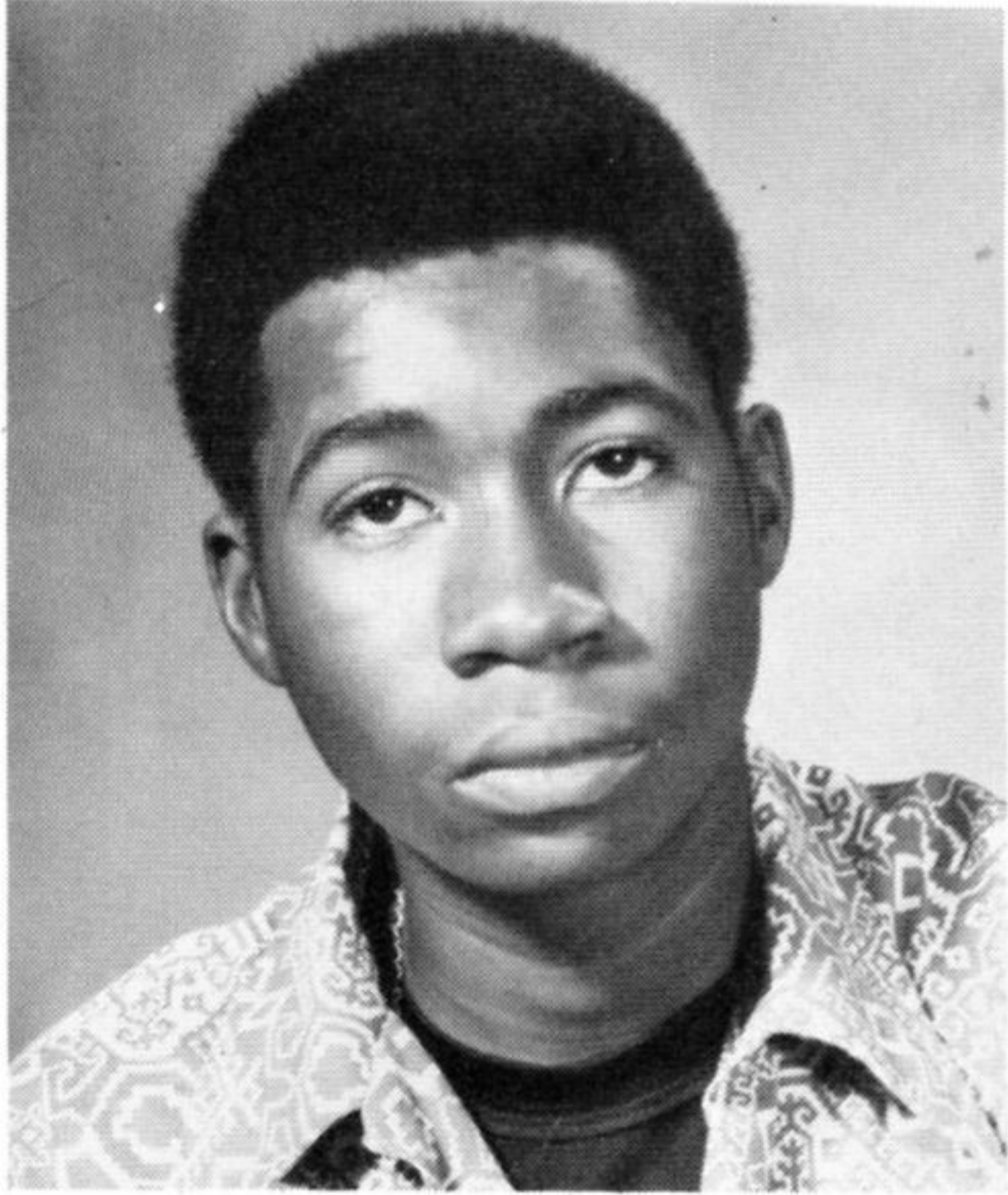

Frank Howard

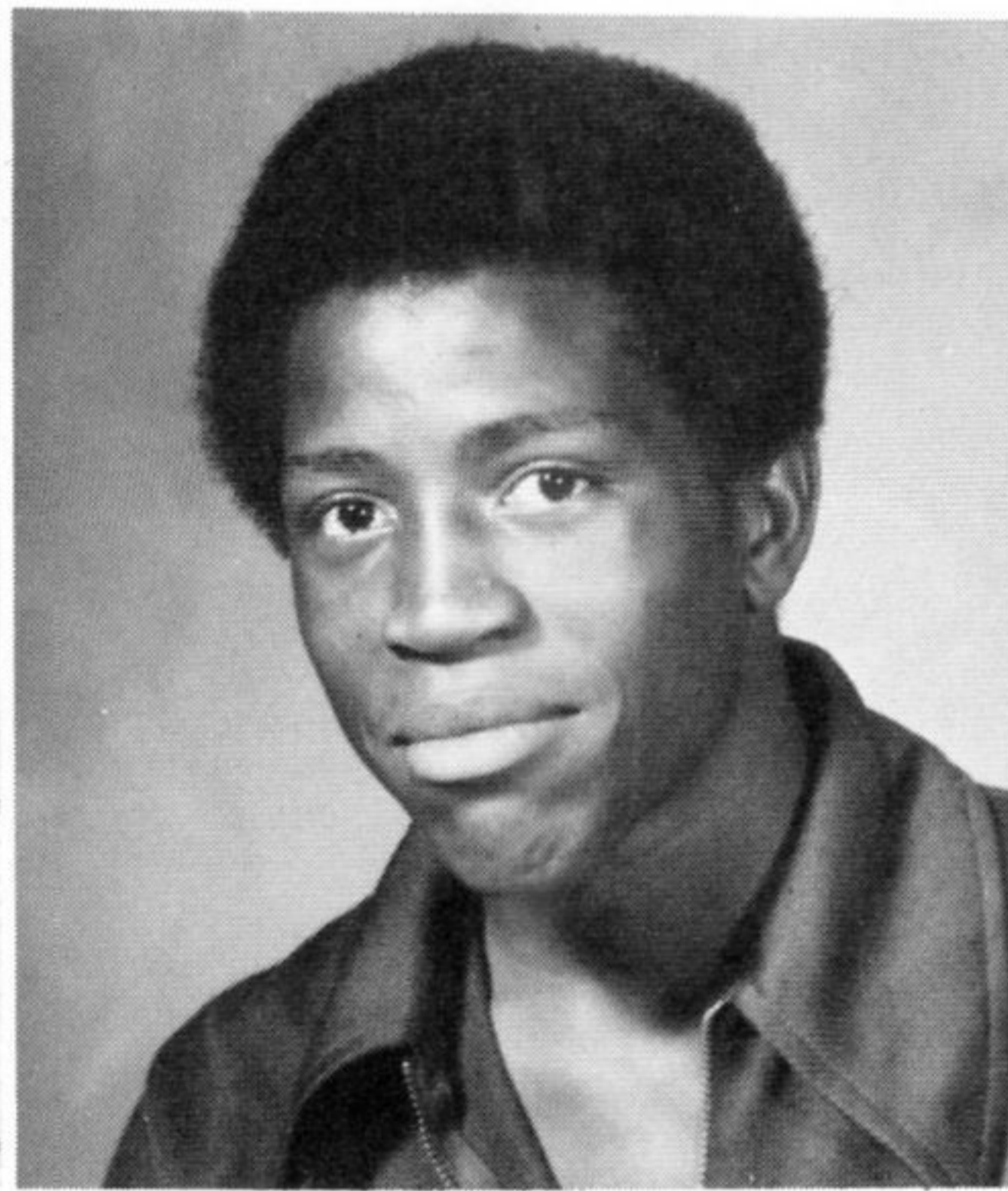

LeeRoy Jacobs

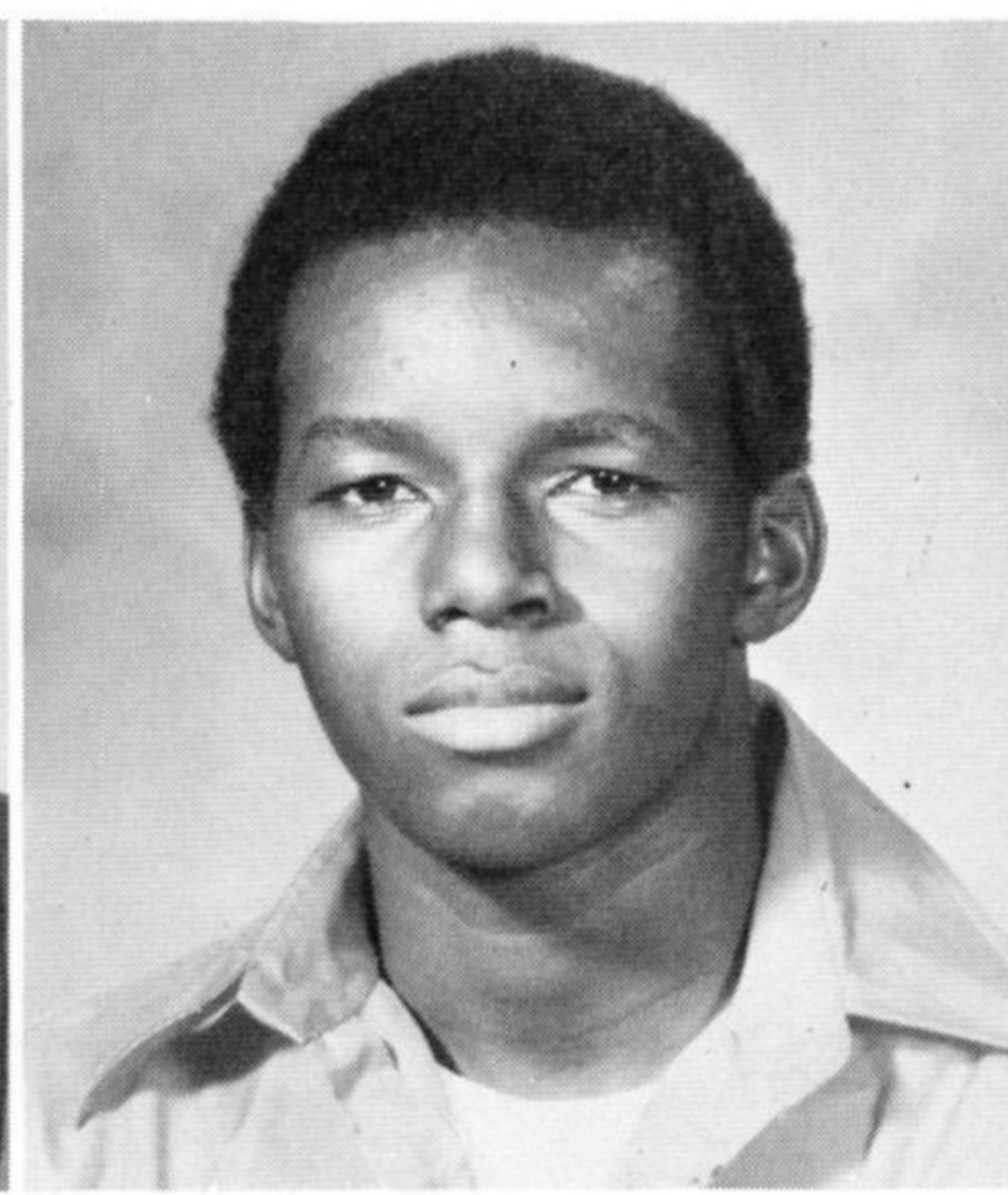

Dennis Jefferson

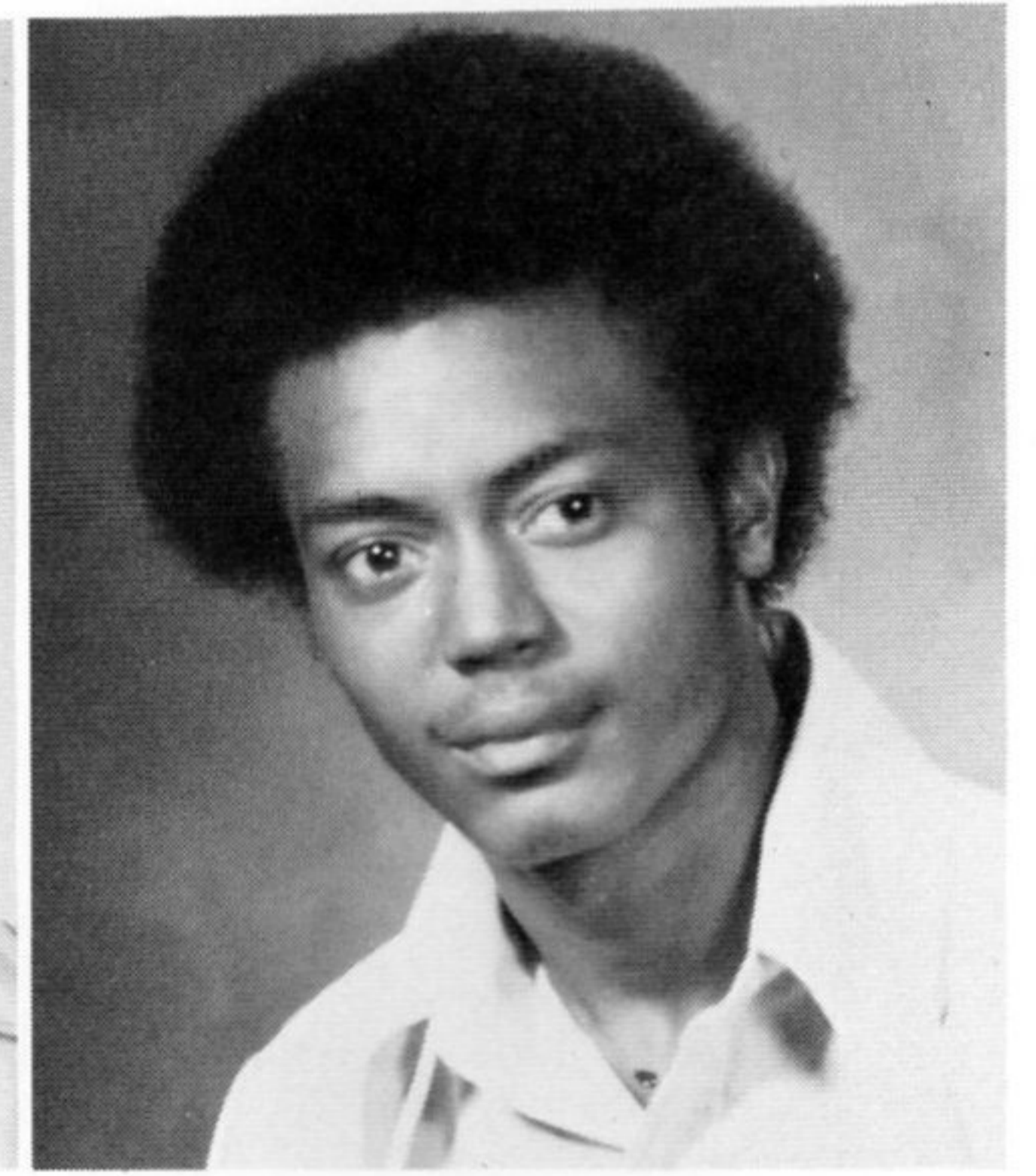

Jackie Johnson

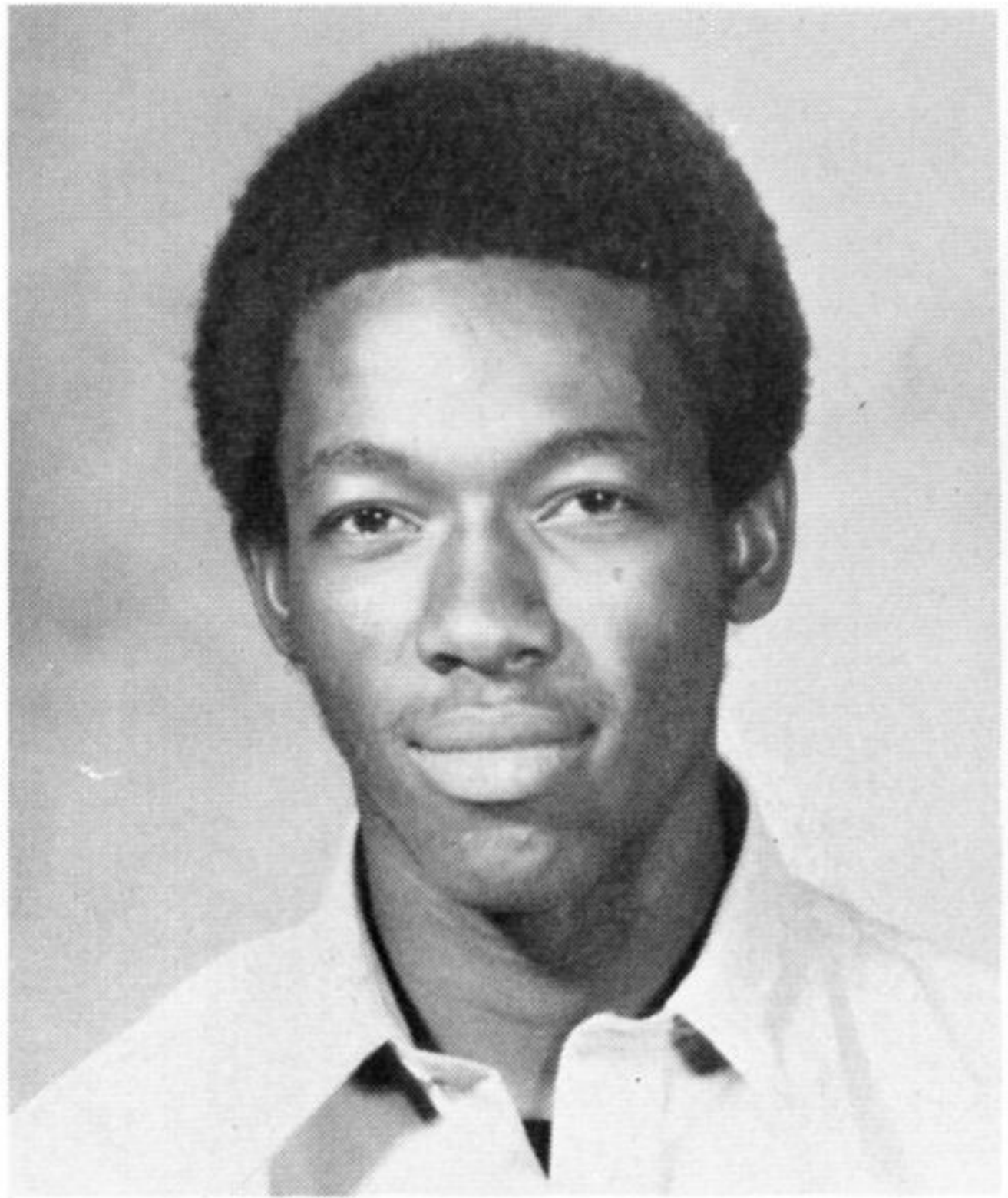

Robert Johnson

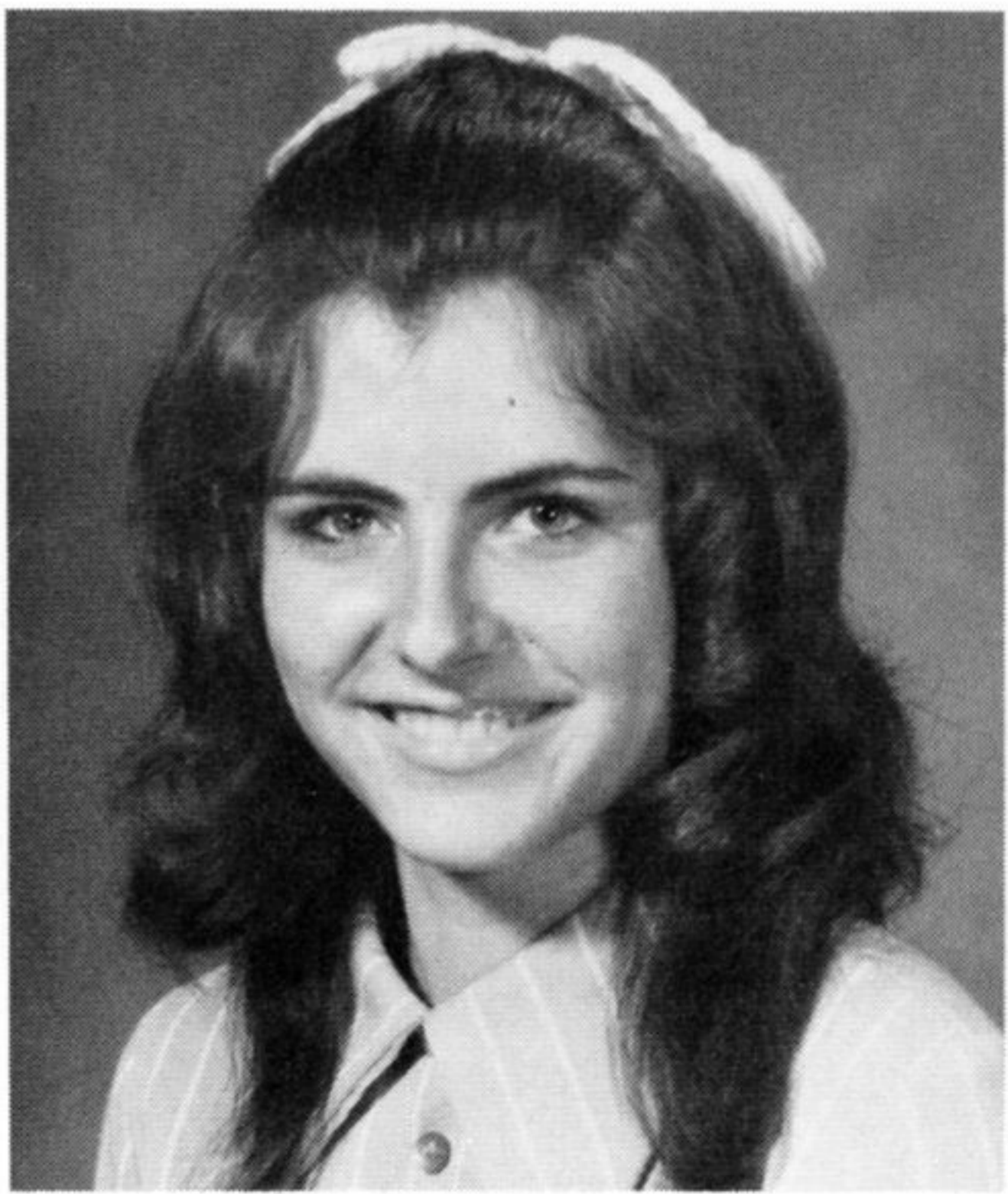

Krystal Kyle

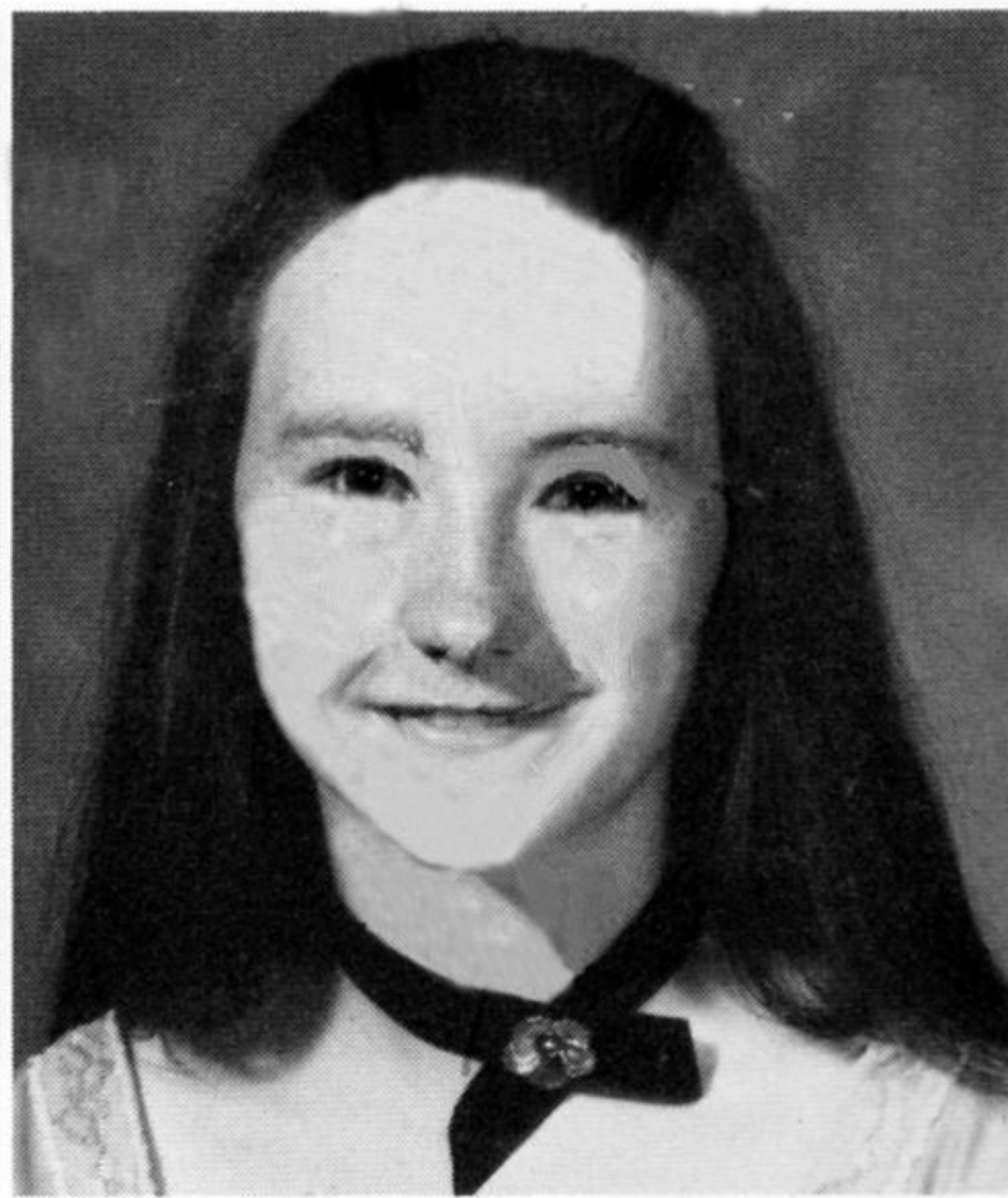

Rhonda Lee

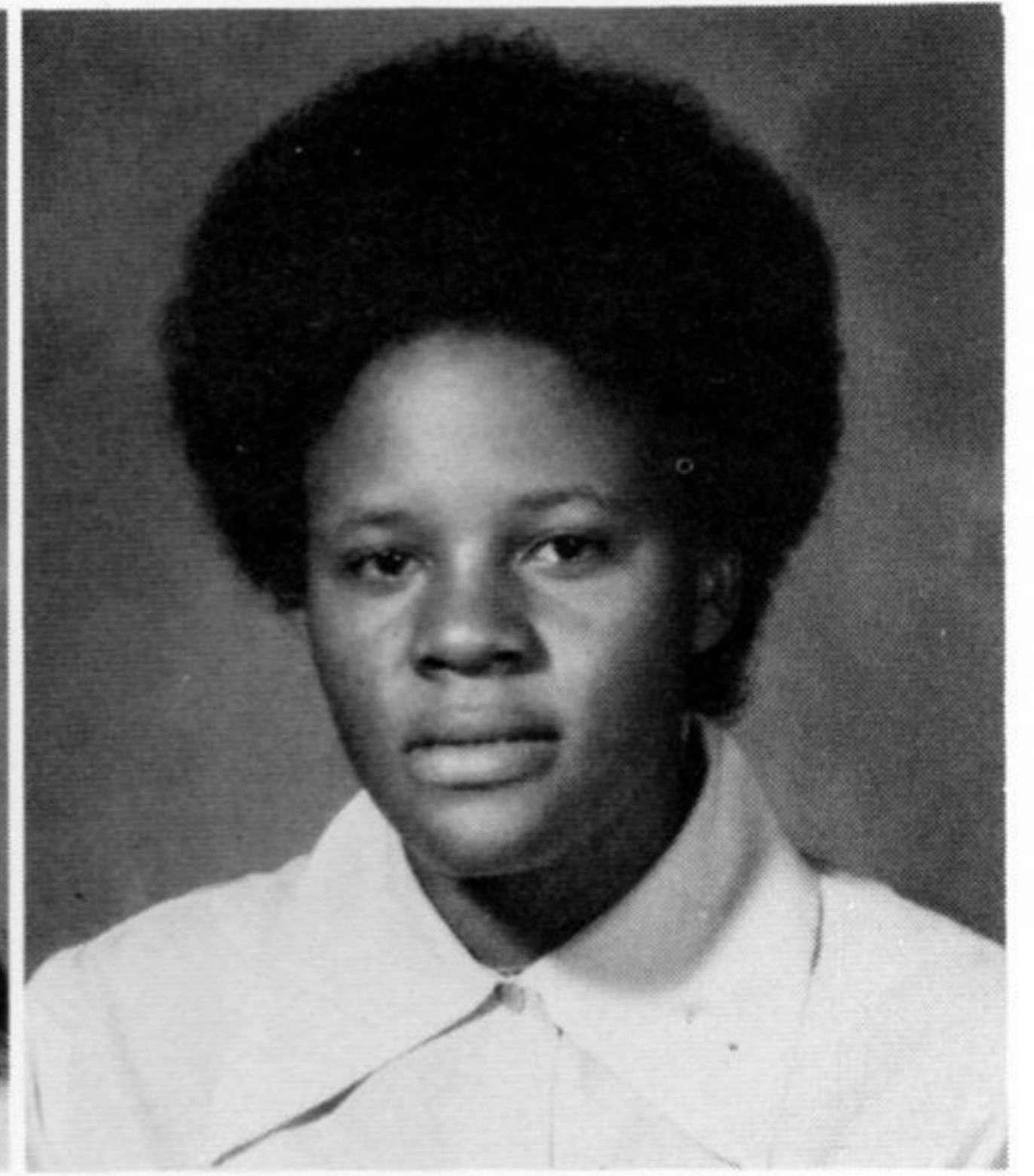

Shirley Lockhart



Doris Loudermilk

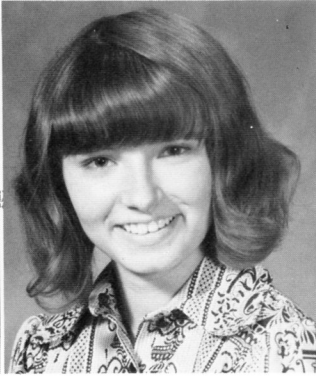

Gail May

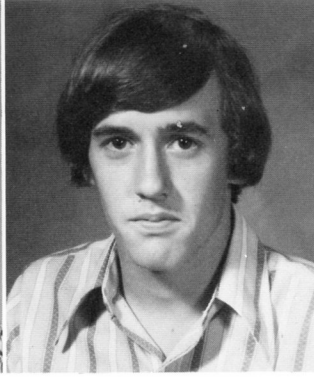

John McCoy

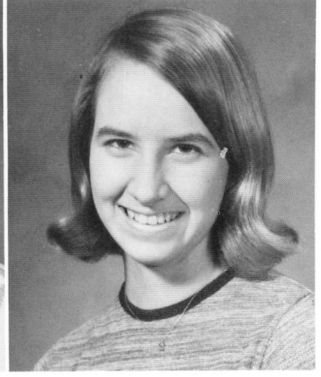

Carole McKenzie



Valerie Mitchell

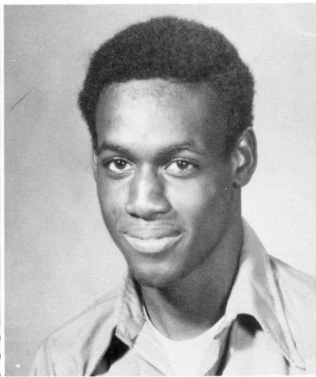

James Powell

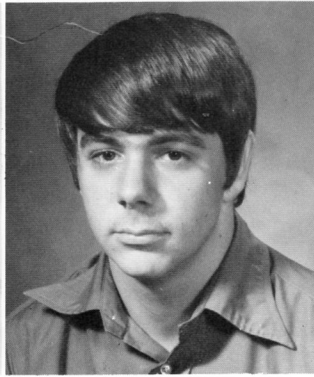

Butch Rainey

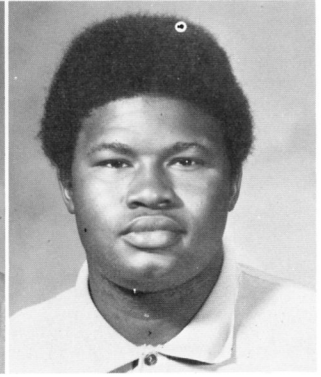

Jessie Randle

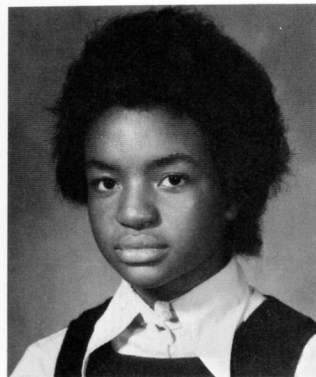

Faye Reed

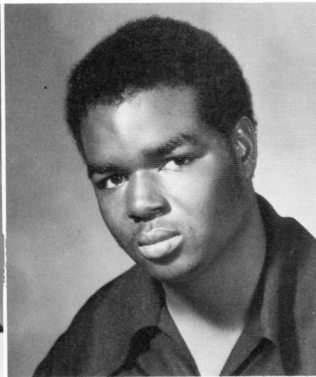

George Rice



Rickie Sanders

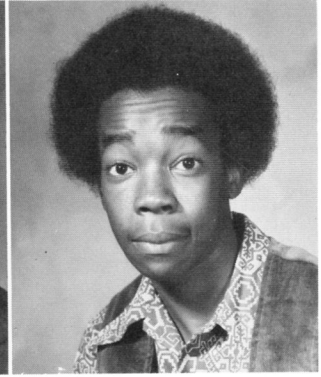

James Simpson



David Small

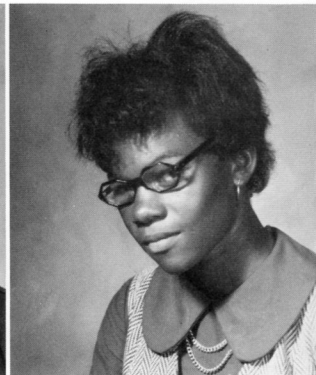

Almatine Smith

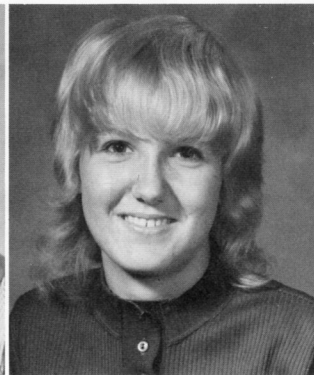

Diane Steele

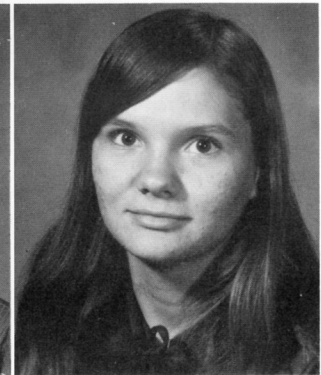

Cathy Taylor

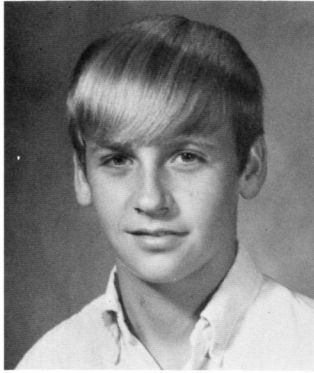

David Taylor



Gloria Thomas

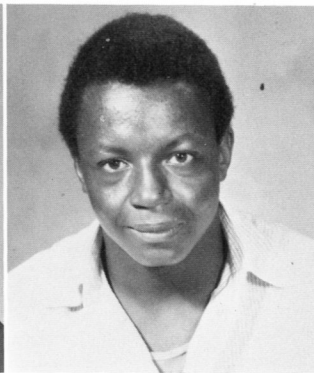

Levi Thomas

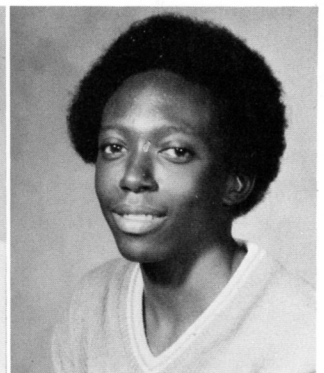

Shan Thomas

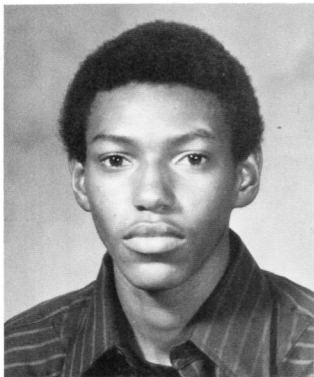

Leroy Thornton



Ikea Dell Turner



Ernestine Ursery



Earlene Ursery

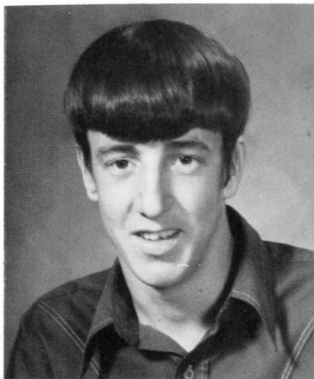

Randy West

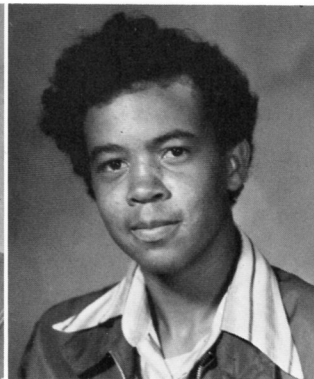

Eddie White



Cynthia Williams

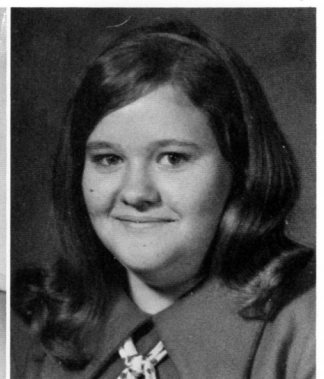

Judy Williams

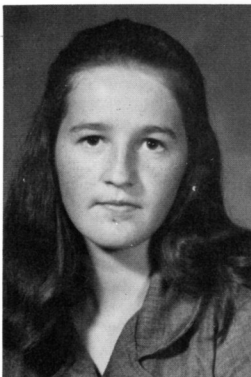

Gail Williamson

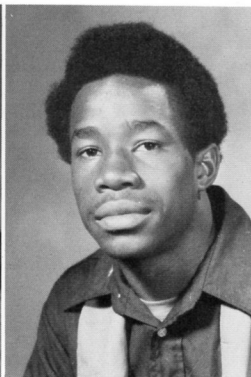

Clayton Willis

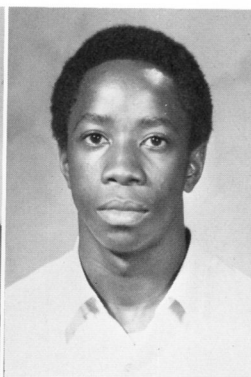

Clemmie Willis

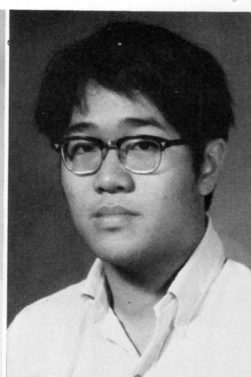

Danny Young

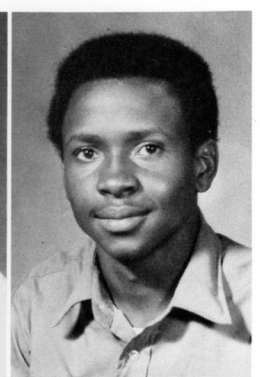

Oscar Young

Meet Some Juniors



Barbara Alexander



Karen Bactee



Virginia Grigsby



Leponzia Turner

***These sought and found
opportunity to lead
the Class of 1974.***

***Manning the role of leadership
for the
SOPHOMORES***

are

President - - - - - DONNIE WILLIAMS
Vice President - - - - - FELIX SIMMONS
Secretary - - - - - JOHNNY BENTLEY
Treasurer - - - - - ALMETTA ROLFE
Reporter - - - - - CINDY FOGARTY



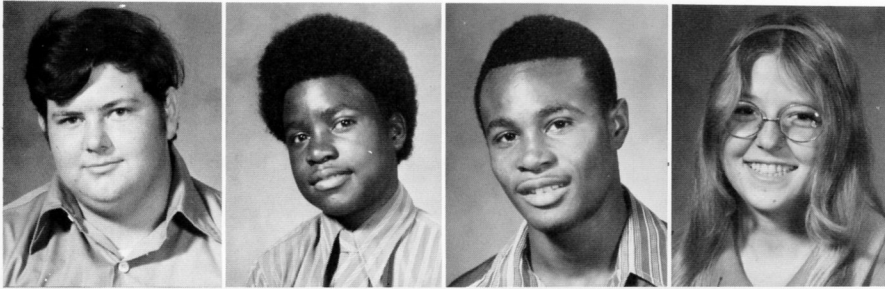

Donald Allmon
 Clarence Andrews
 Andrew Bailey
 Debbie Barrett



Johnny Bentley
 Larry Bickerstaff
 Connie Bobo
 Linda Boles

Mary Boozer
 Vivian Bridges
 Conster Brown
 Ed Brown

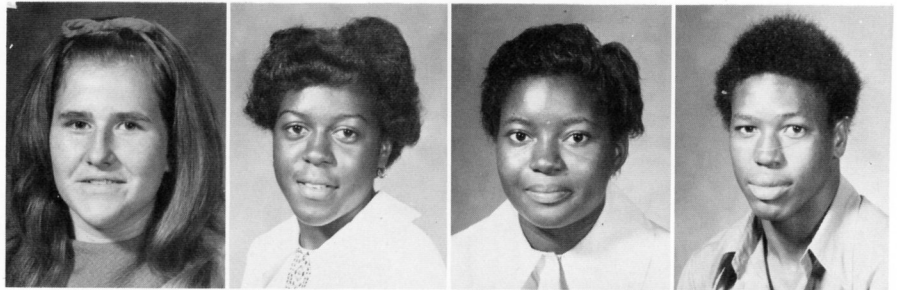

Marshall Burnhart
 Chester Burrows
 Jimmy Chadwick
 Freddie Christle

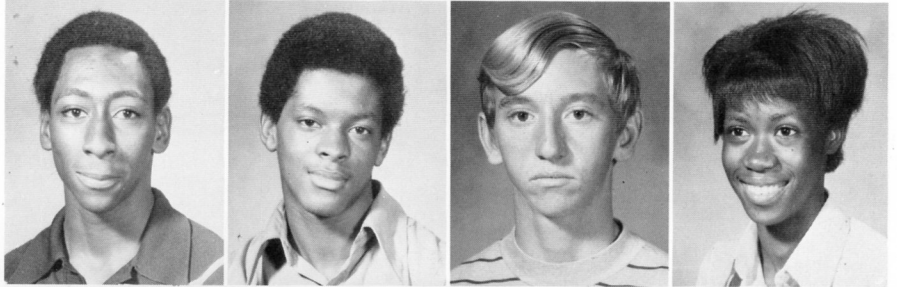

Jessie Collins
 Larry Cox
 Darlene Crawford
 Carolyn Creamer

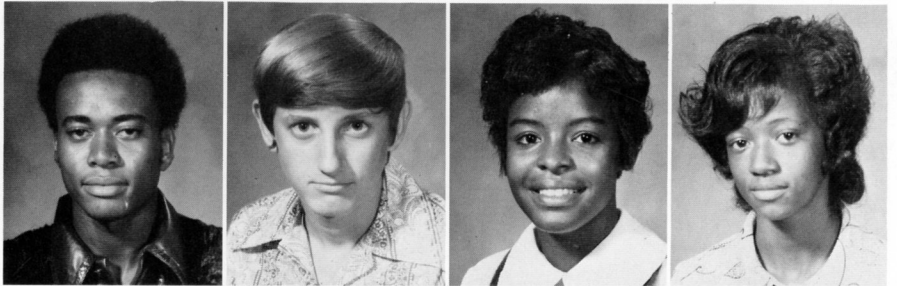

Ceretha Crowder
 Mildora Curne
 Lula Curtis
 Robert Earl Davis

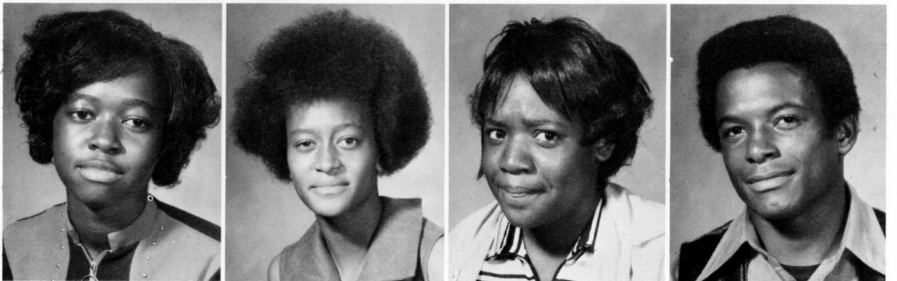

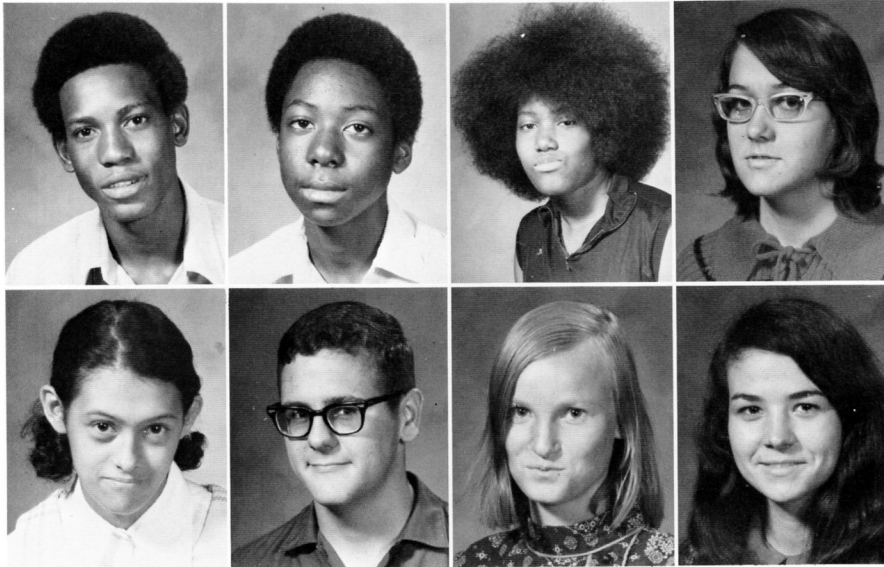

Roy Lee Doss
 Willie Doolittle
 Annie Edwards
 Cindy Fogarty

Bobbie Franco
 Charles Freund
 Wanda Frymire
 Debbie Gaters

Diane Gaters
 Kay Gaters
 Vickie Harris
 Sheilia Gennings



Alma Ree Golatt
 Sammie Grigsby
 Mary Guzman
 Juliet Hampton

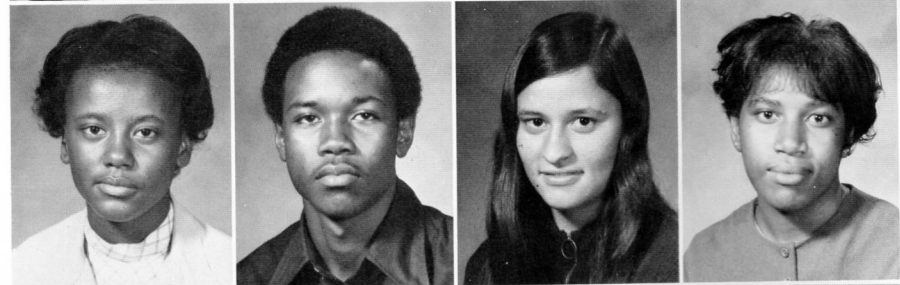

Fannie Hardaway
 Mary Hardaway
 Mary Hicks
 Lannie Hogg



Dorothy Hoof
 Robert Horton
 Tyrone Hoy
 Barbara Hundley

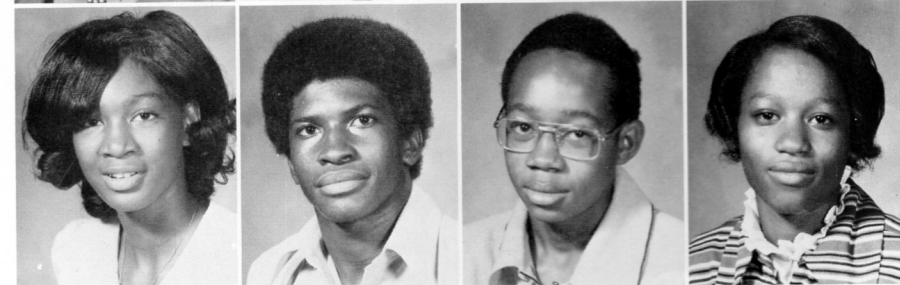

Anthony Jackson
 Frank James
 Johnny James
 James Jennings

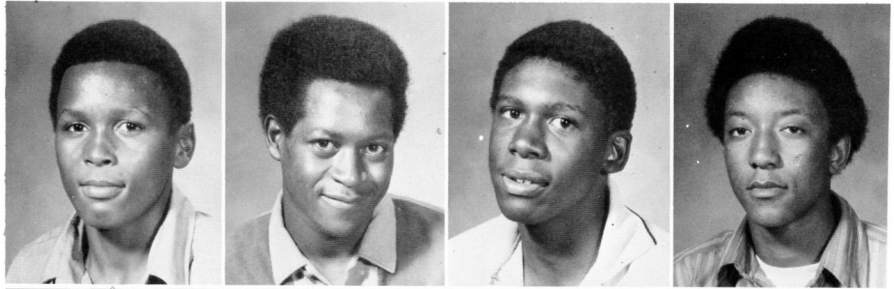

Lonnie Johnson
 John Henry Jones
 Joyce Ann Jones
 Robert Karow

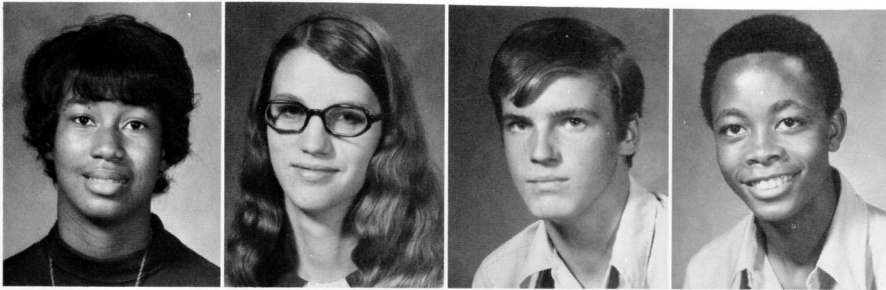
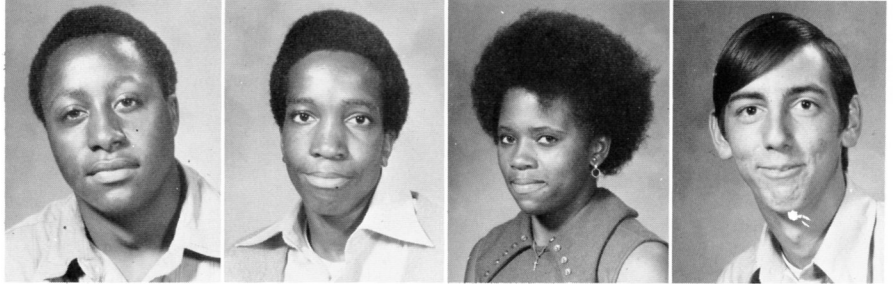

Eva King
 Debbie Latham
 Kenneth Leverette
 Derek Lewis

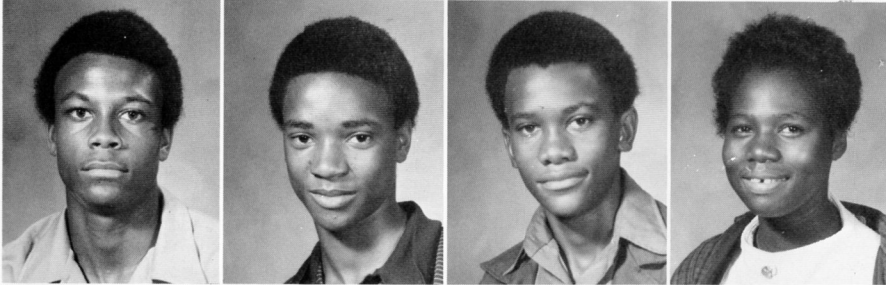

Gary Lewis
 J. T. Lewis
 Anthony Lofton
 Linda Love

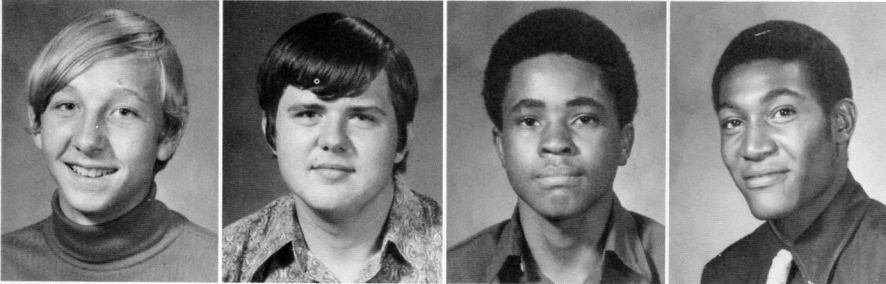

Jimmy Meador
 Gary Medlin
 John Merkson
 Joe Millbrook



John Millbrook
 Archie Miller
 Archie Moore
 Bobby Joe Morris



Michael McCollum
 Emma McCraw
 Edward McDonald
 Gunnie McGloun

Patricia McHann
 Robert McNeeley
 Flora Nash
 Debra Newson

Linda Pighee
 John Powell
 Diane Randle
 Betty Robinson

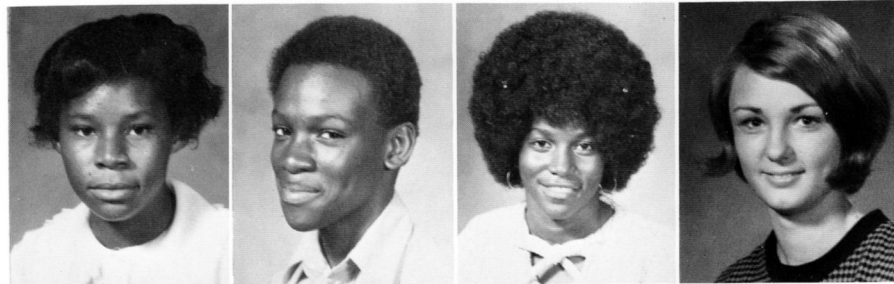

Roy Rogers
 Almetta Rolfe
 Lee Roy Rowell
 Nelson Rowell



Terry Sanders
 Bernice Seawood
 Felix Simmons
 Barbara Small

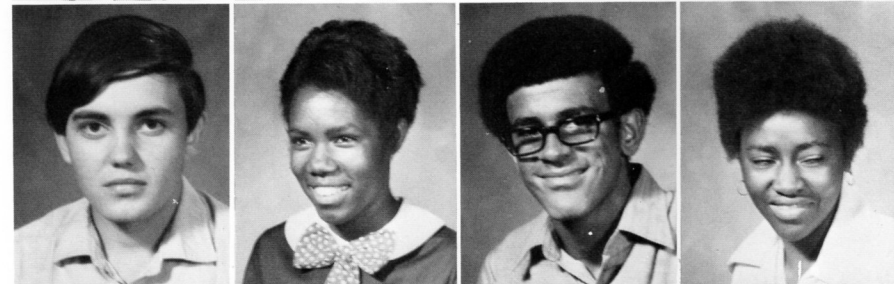

Andrew Smith
 David Smith
 Lawrence Smith
 Terry Smith

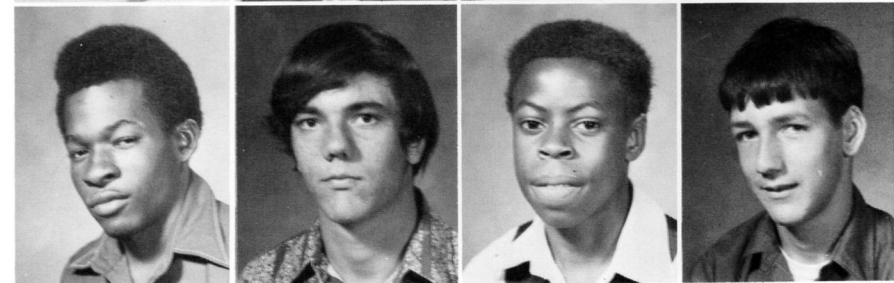

Tommy Smith
 Ernest Starling
 Eddie B. Swanigan
 Jon Tate

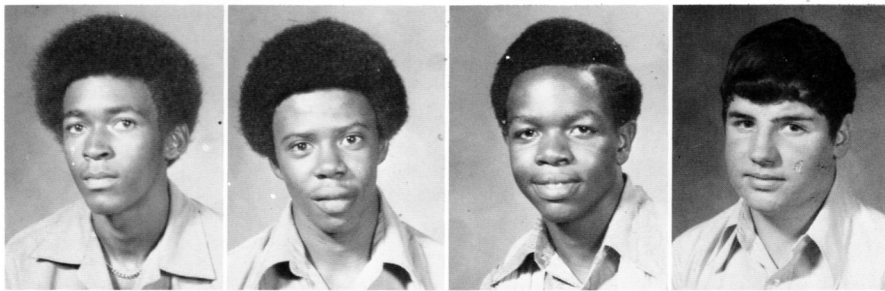

Phyllis Thomas
 Eugene Thornton
 Lillie Ruth Toney
 Patricia Towery



Donald Truschke
 Gary Truschke
 Birda Usher
 Bonnie Usher

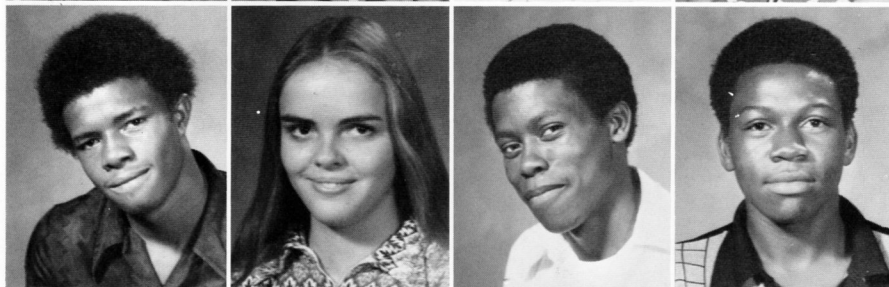

Lonnie Usher
 Barbara Vaden
 Eddie Walker
 Grant Walker



Ruthie Walker
 Ollie Mae Ware
 Deloris Warner
 Andrew Watts

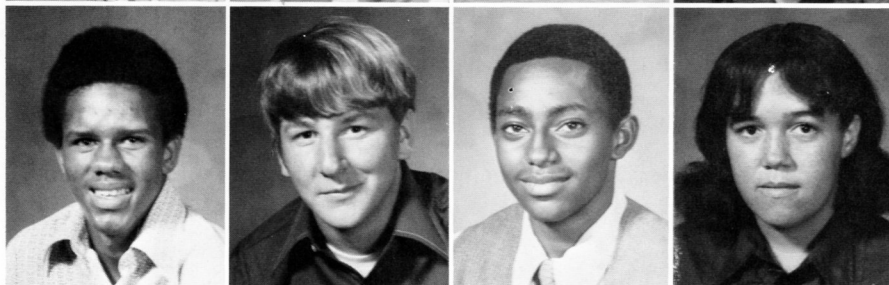

Thomas Welles
 Barry West
 Anthony White
 Catherine White

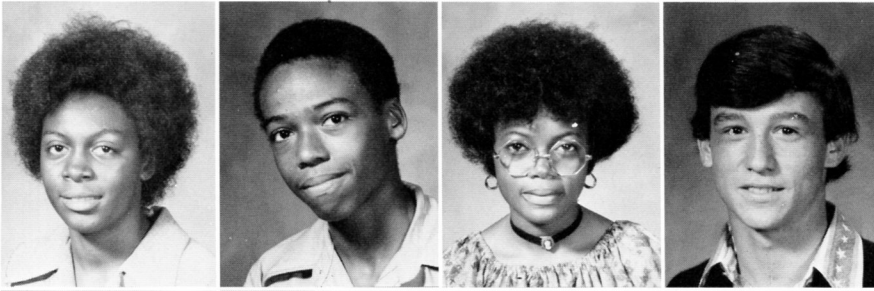

Eva Wilkins
 Claude Williams
 Jossie Williams
 Donnie Williams



James Williams
 Sabrina Williams
 Carolyn Wilson

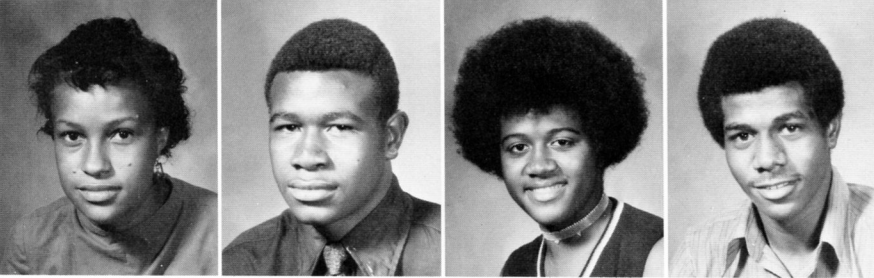

Mae Helen Woods
 Jerry Wright
 Esther Wyatt
 Timothy Wyatt

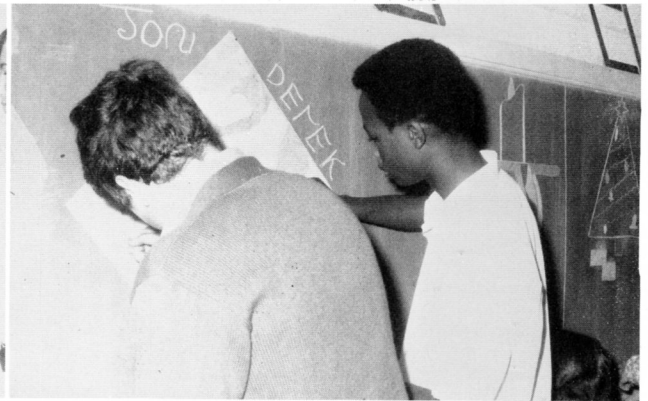
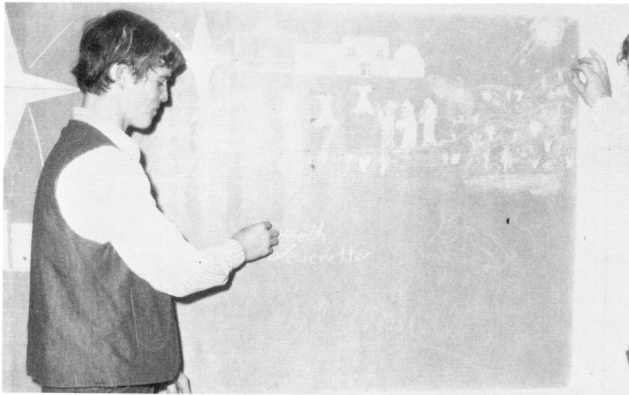

Sometimes geometry posed real problems for the students in the sophomore class, but here was one of the real fun times of the year. Just before Christmas holidays everyone in Miss Allen's class was given an opportunity to get ready for a geometric holiday.



Combining
Math and
Industrial
Arts.

Math
and
Art Show
Promise.

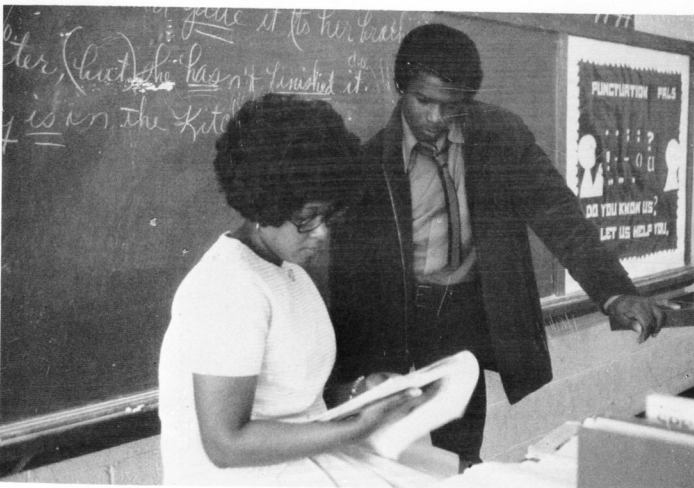
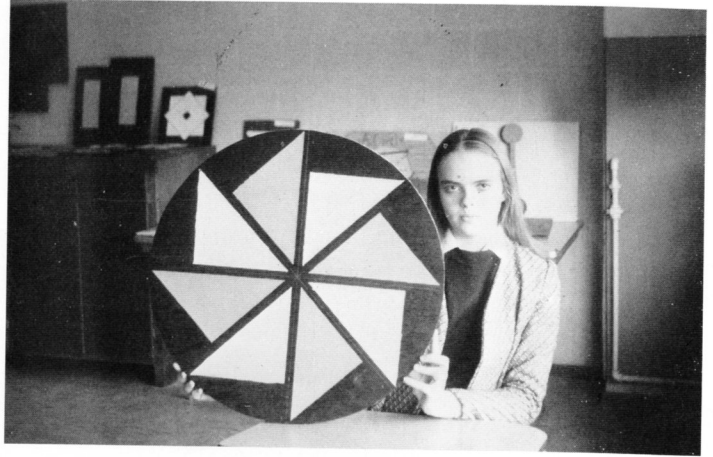

Help in English.

**Good Leaders display pride
in their School.**

**These displayed this quality
and were chosen to lead
THE FRESHMEN**

President - - - - - ANNIE JEWELL
Vice President - - - - - BILLY LOCK
Treasurer - - - - - JOANN NULL
Reporter - - - - - LARRY FEATHERSTONE



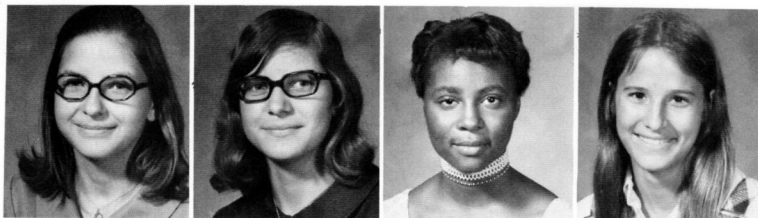

Marjorie Allmon
Sherry Allmon
Vernita Bailey
Jane Beasley

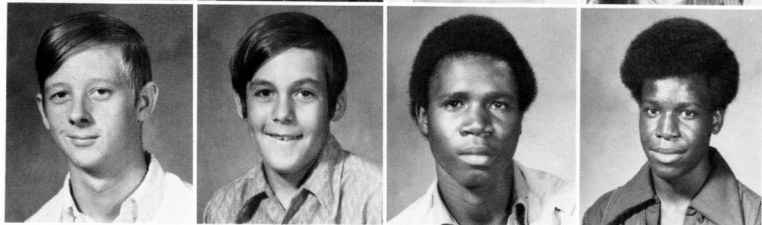

Danny Beggs
Mike Bennett
George Berry
Lawrence Blocker

Cathy Boles
Tommy Bonds
Ben Boozer
Debra Boozer
Gayle Boozer

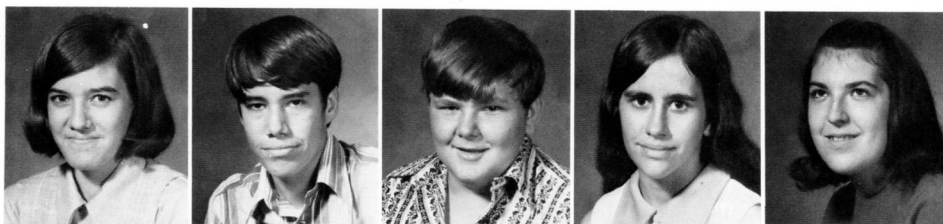

Lovie Boyd
Vernita Boyd
Jerry Braddock
Vernon Brewer
Verna Brewer

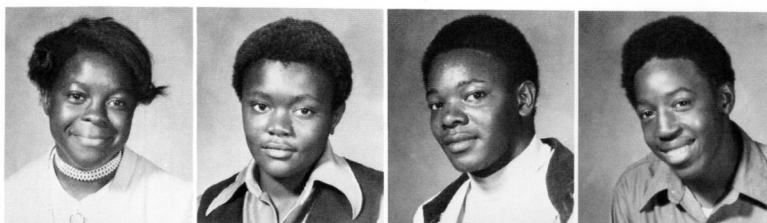
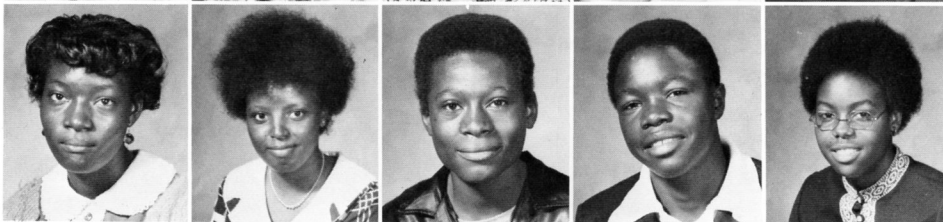

Marian Bridges
Sylvester Brown
James Broyles
Jimmy Burks

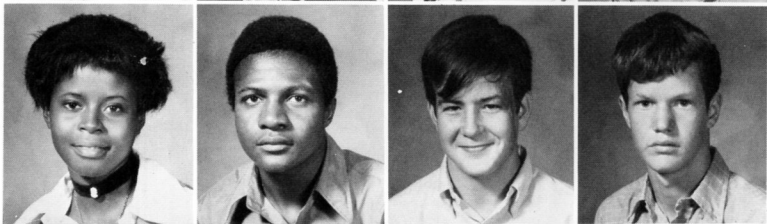

Mary Louise Burks
Clarence Burnett
Donald Burns
Hubert Buzby

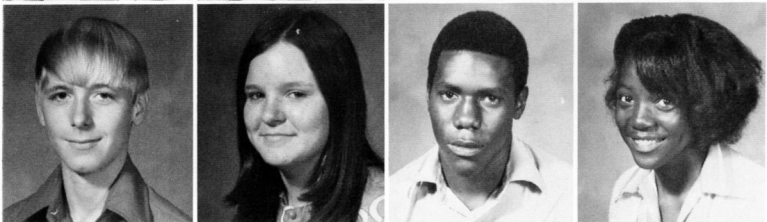

Brian Carey
Barbara Cheney
Andrew Clay
Sally Clay

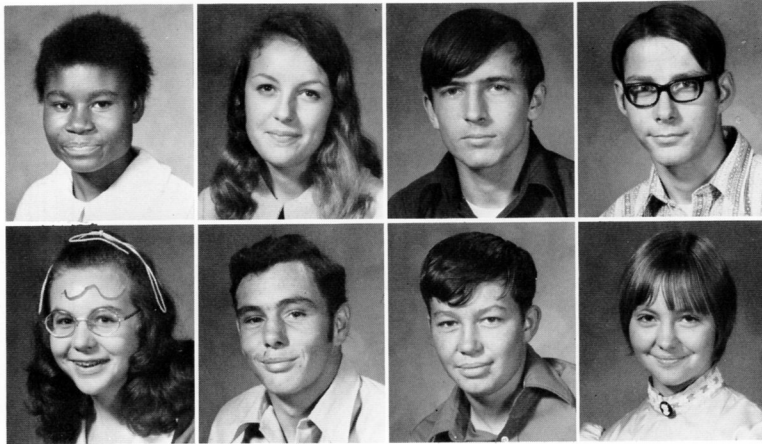

Annie Cody
 Mary Cofield
 Richard Cook
 Joe Cordell

Cindy Crockett
 Dennis Cupples
 Ed Cupples
 Teresa Cupples

Helen Davis
 J. D. Davis
 Jessie Davis
 Margaret Davis
 Robert Donner



Eugene Doolittle
 Beverly Doss
 Virginia Doss
 Jacquelyn Dotson
 Joe Drake



Roy Lee Eason
 Larry Featherston
 Betty Jean Fowler
 Gloria Fowler

Ruby Frymire
 Garry Gennings
 Johnnie Grigsby
 Ollie Harrison

Kenneth Haywood
 Betty Hester
 Deloris Hicks
 Mary Hill

Edna Howard
 Larry Howard
 Joyce Hundley
 Queen Esther Jackson



Howard James
 Polly James
 Sammie James
 Annie Jewell



Floyd Johnson
 Gladys Johnson
 Robert Johnson
 Earl Jones
 Mary Alice Jordan

Morris Kelley
 Howard Lancaster
 Eddie Lewis
 Billy Lock
 Larry Love

Mary Lee Love
 Marvin Lowe
 Diane McCraw
 Earra McCraw



Brenda McDonald
 George McGaugh
 Gladis McGloun
 Wilmot McGregory



Martha Merkson
 Marilyn Miller
 Michael Morgan
 Wade Newman

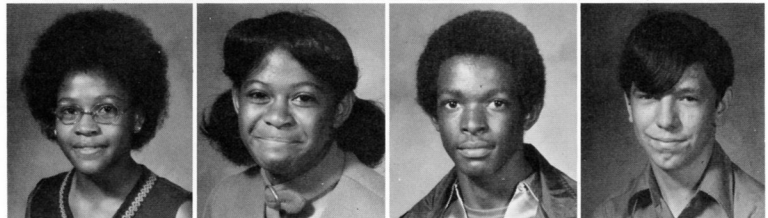

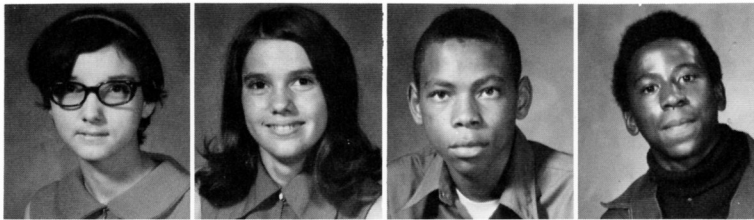

Cathy Norris
 Jo Ann Null
 Marvin Polk
 Grover Randle

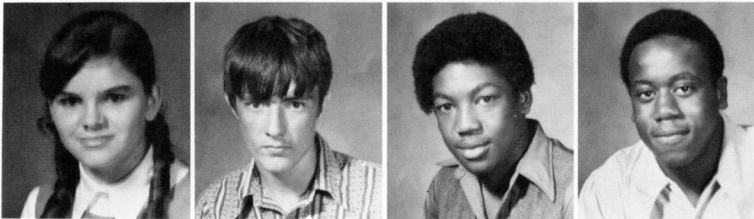

Brenda Richards
 Tom Reid
 Trince Risper
 Horace Robinson

Larry Robinson
 Essie Rogers
 Pearlene Rogers
 Margaret Rolfe
 Terry Sample

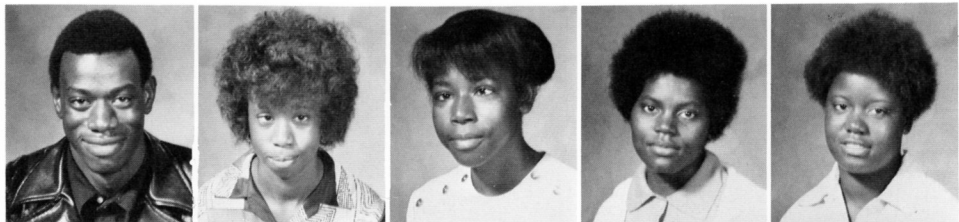

Frank Scofield
 Walter Shaw
 Eleanor Simpson
 Brenda Smith
 Danny Smith

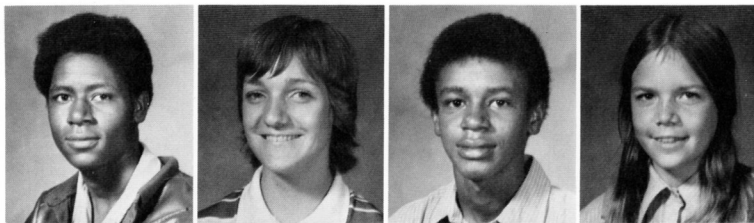
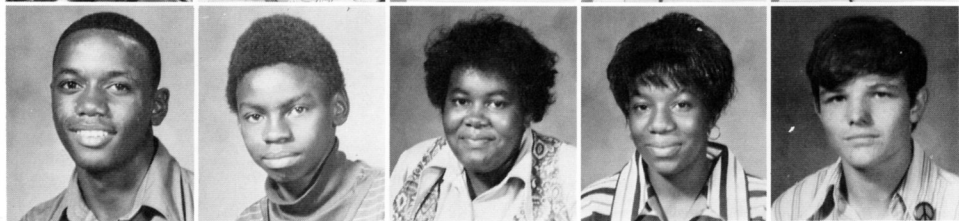

Frankie Smith
 Nancy Smith
 Randy Smith
 Patty Spruill

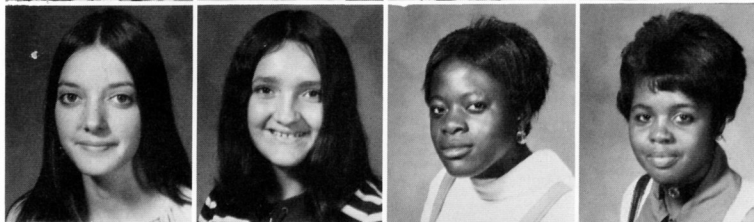

Janice Stanfield
 Debbie Stewart
 Dorothy Stewart
 Emma Stone



Danny Thomas
 Marie Thomas
 Johnny Mae Thornton
 Roosevelt Tiggs

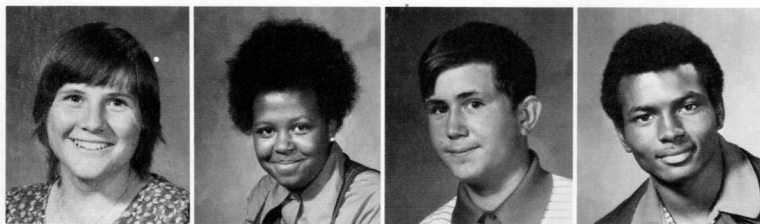

Frances Vent
Shirley Walker
Chris Ward
Jeff Ward



Verdie Ware
Freddie Warren
Annie Washington
Jo Ann Wilson

Debbie Williams
Georgia Williams
Hugh Williams
Glendora Wilson
Lavern Wilson

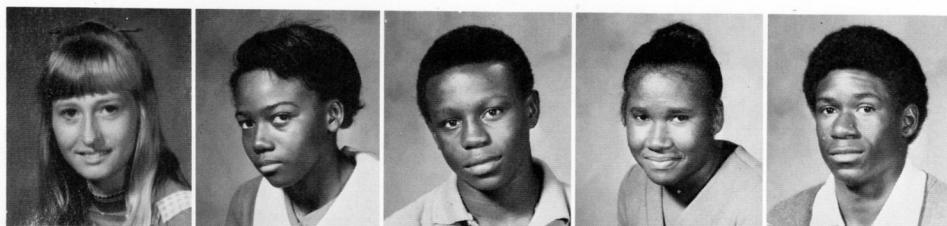

Sammie Wilson
Robert Woods
Shirley Wright
Anette Young
Clinton Young

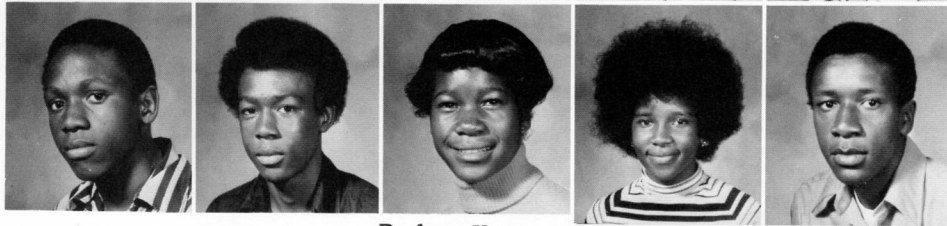

Darlene Young
Sammy Young



Miss Jackson met almost every ninth grader daily as she taught them in earth science classes. Mr. Smith was a familiar teacher to many of the freshman math students. Here we find the two of them talking over the day's problems with a senior English teacher, Mrs. Williams, who of course, had no problems.

Eighth Grade

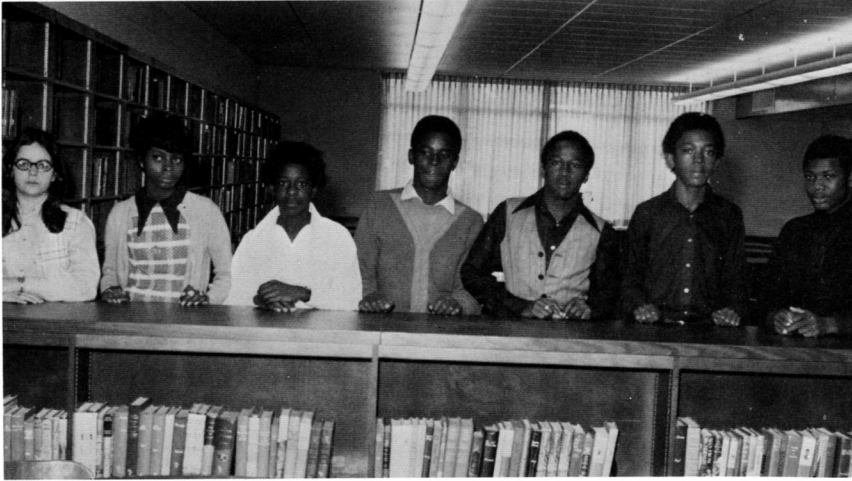

PRESIDENTS
Beverly Bickerstaff
Letitia Gray
Delois Seawood
Ernest Horton
Robert Hill
Earl Lewis
Leroy Johnson

VICE PRESIDENTS
Gertha Rea Glasper
James Curtis
Sam Long
Alberta Millbrooks
Essie Small
Diane Latham
Frank Woodard

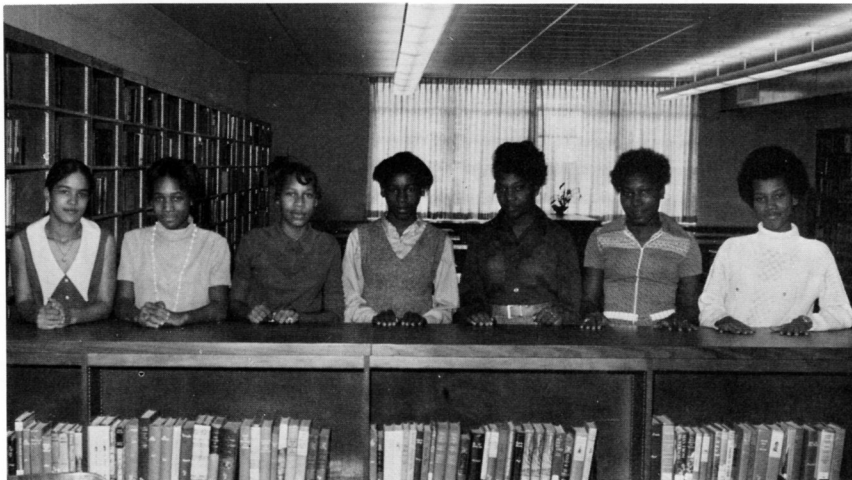
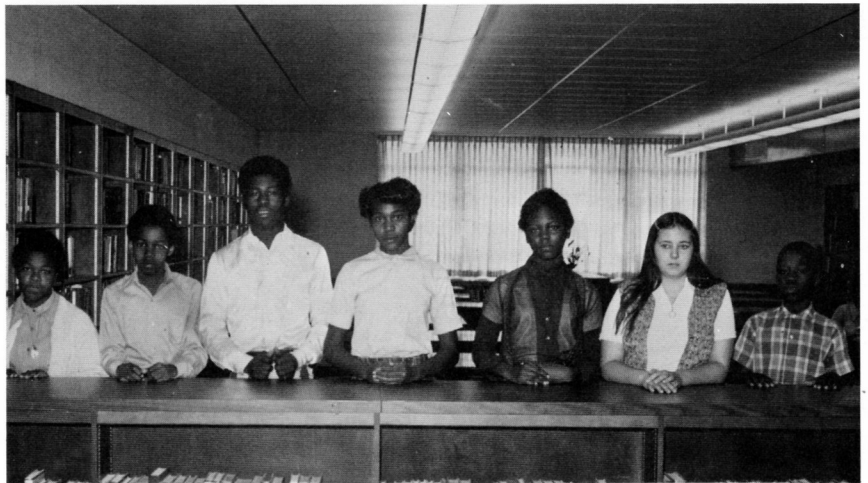

SECRETARIES
Beverly Cole
Janice Reed
Alberta Jackson
Georgia Wiley
Josephine Smith
Shirley Jackson
Juanita Golatt

Frankie Allen
 Ruthie Allen
 Barbara Allison
 Howard Anderson



Margaret Andrews
 Ricky Beggs
 Beverly Bickerstaff
 Barbara Boozer

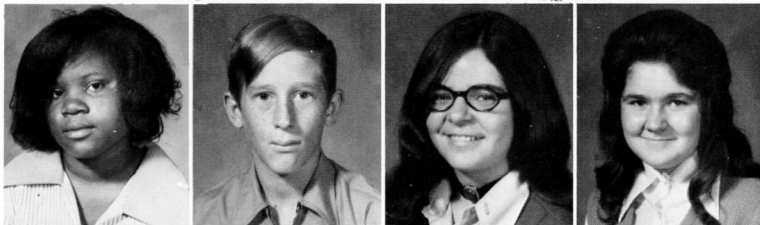

James Boozer
 Erma Bobo
 Shirley Bobo
 Ricky Boles



Charles Bonner
 Frances Braddock
 Leonia Brazeal
 Bobbie Bridges

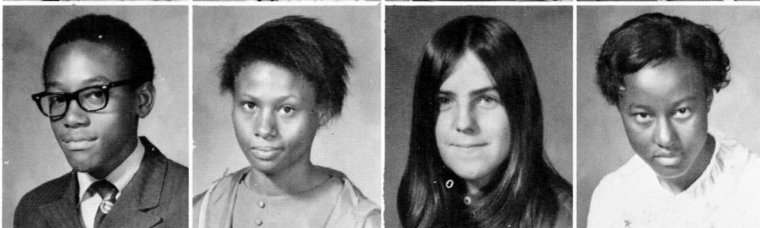

Freddie Brown
 Claudia Broyles
 Bobbie Jean Burks
 Charles Caldwell



Betty Campbell
 Peggy Campbell
 Alberta Cartwright
 Brian Casey

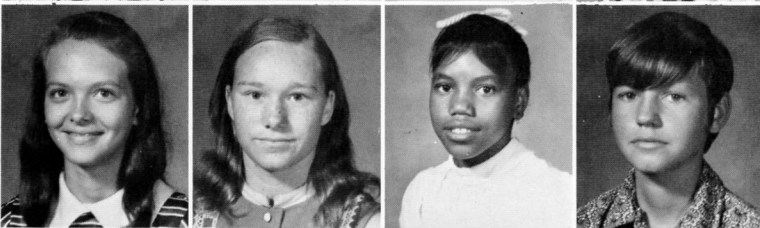

Betty Chadwick
 Charles Chadwick
 Linda Chadwick
 Mattie Clay



Beverly Cole
 Hazel Collins
 Martha Crawford
 Michael Creamer

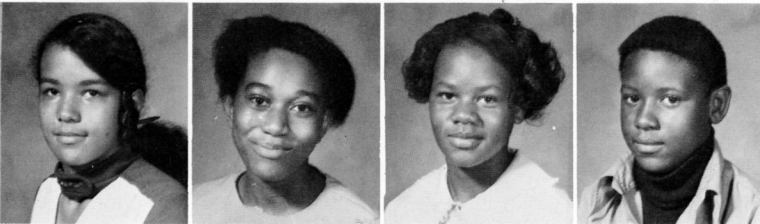



Gwen Cupples
Keith Cupples
Virginia Cupples
Marvin Curne

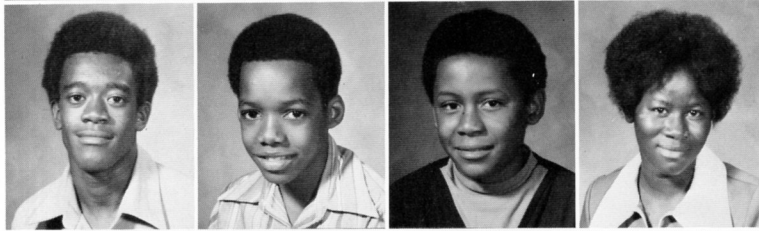

Nathaniel Curne
James Curtis
June Davis
Vickie Dotson



Edward Dubois
Eura Mae Edwards
Alonzo Ewing
Jerry Featherston

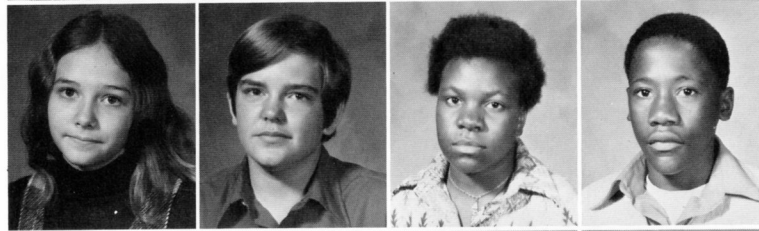

Julia Fogarty
Craig Fowler
Carolyn Fuller
Johnny Fuller

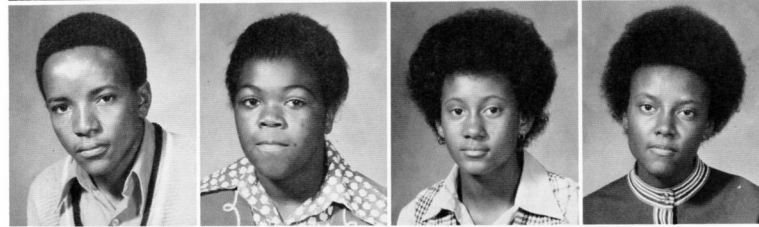

Sherman Fuller
Gertha Ree Glasper
Doris Golatt
Jewell Golatt

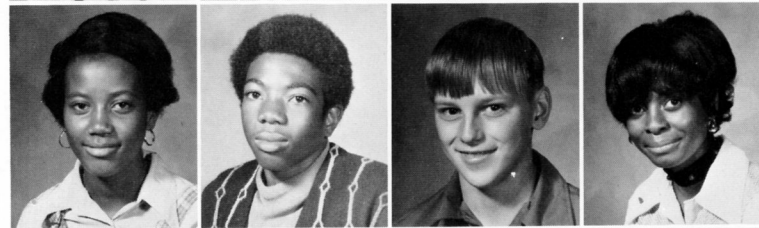

Juanita Golatt
Albert Gooddall
James Gracey
Letitia Gray

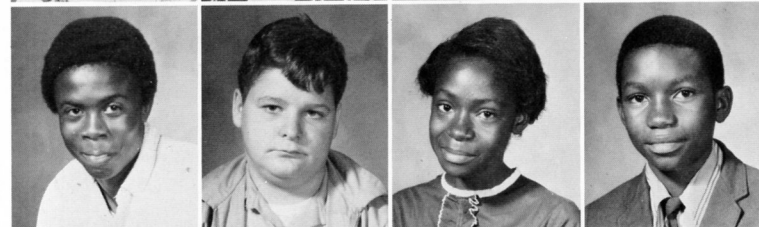

Leroy Griffin
William Harris
Jo Ann Harrison
Manuel Hardaway



Warren Haywood
Bobby Henry
Carolyn Hester
Ophelia Hill

Robert Hill
Aubrey Hilliard
Jimmy Holmes
Ernest Horton



Sylvester Houston
Bernita Howard
John Hoy
Donna Human

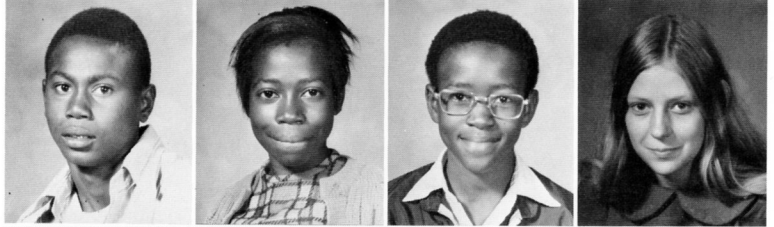

Alberta Jackson
Shirley Jackson
Lucille James
Bobbie Johnson



Jerry Johnson
Roy Johnson
Wilbert Johnson
James Jones

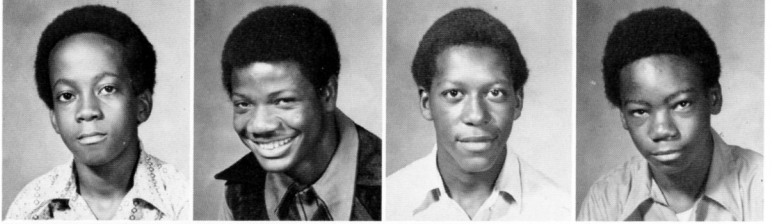

Odessa Jones
Perry Wayne Jones
Andrew Joshaway
David Joshaway



William Karow
Gary Kelley
Issac King
Angelea Klemmick



Mike Knight
Melissa Kyle
Diane Latham
Ron Lenox

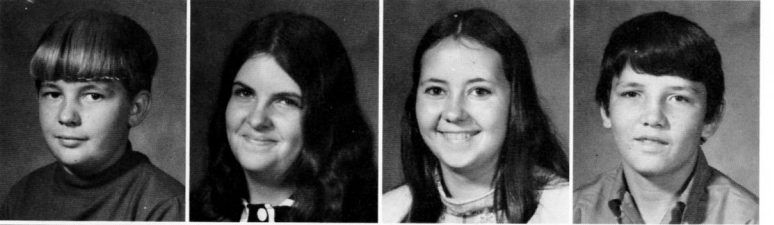

Pam Leverette
Calvin Lewis
Earl Lewis
Margaret Lewis

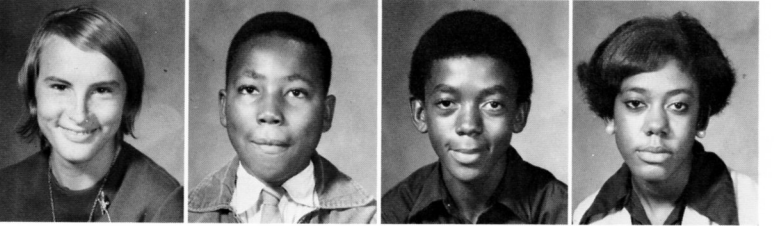

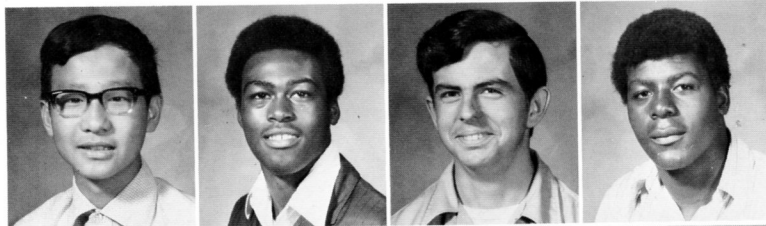

Wally Lock
Sam Long
Stanley Loudermilk
Donnie Love

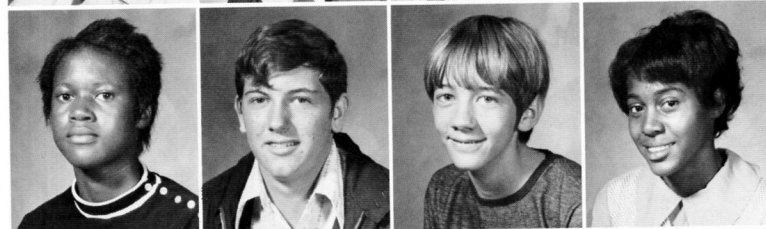

Vivian Lowe
Lester Marter
Sammy Meador
Alberta Millbrook

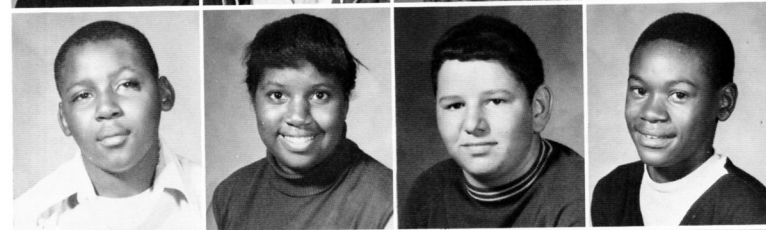

Terry Murray
Linda McCauley
Pat McCollum
Albert McDonald

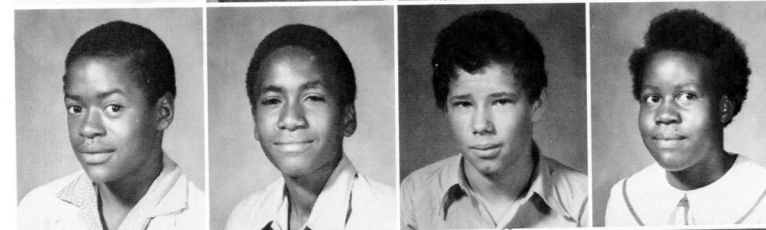

Leonard McDonald
Charlie McGloun
Billy McHann
Delores Nash

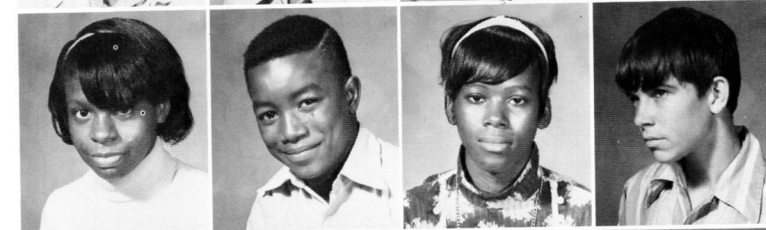

Brenda Nelson
Jessie Oliver
Mary Parnell
Junior Paulk

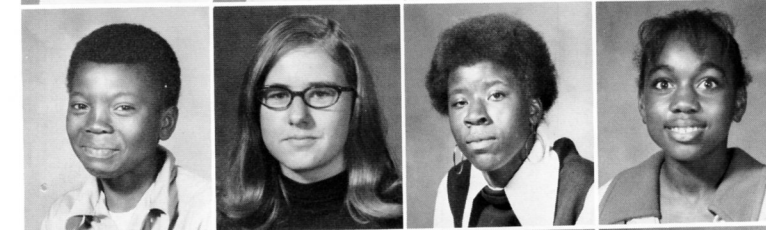

Sylvester Payne
Betty Perkins
Rosie Pettigrew
Diane Polk

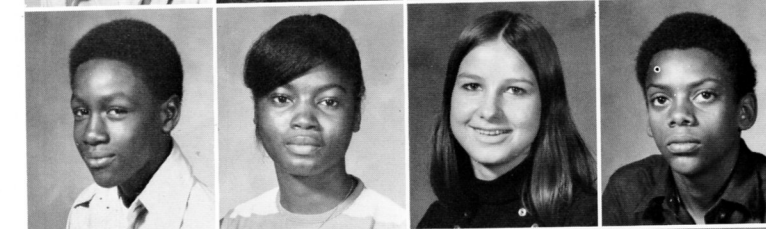

Alonzo Powell
Mae Lovie Randle
Diane Raper
Aaron Reynolds



Janice Reed
Diane Robinson
Margee Robinson
Mertis Robinson

Sheila Robinson
 Willie Rogers
 Fred Rolfe
 Tyres Rolfe



Annie Rushing
 Brenda Sanders
 Oteria Sanders
 Louise Scales

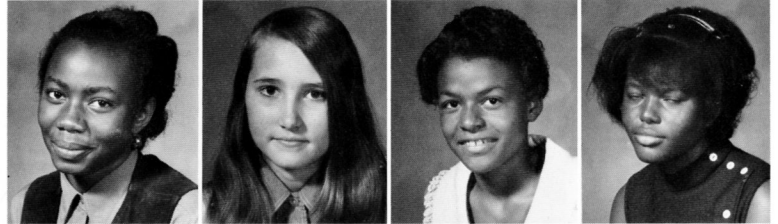

Delois Seawood
 Essie Small
 Sidney Small
 Annett Smith

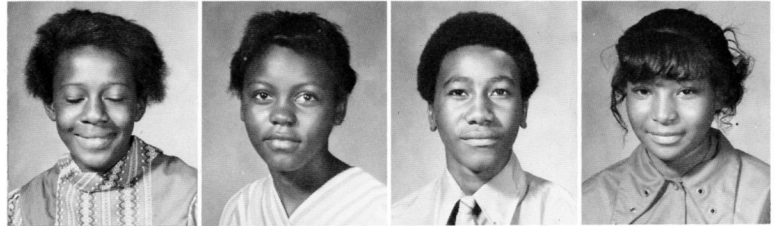

Bobbie Smith
 Brenda Smith
 Carl Smith
 Darryl Smith



Josephine Smith
 Marie Smith
 Mike South
 Curtiss Speed

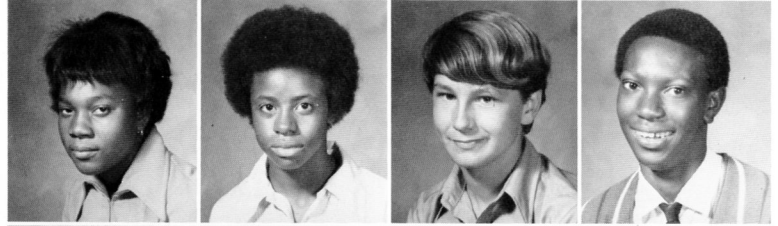

Rose Marie Starling
 Mike Stewart
 Mary Lee Stoball
 Robert Taylor

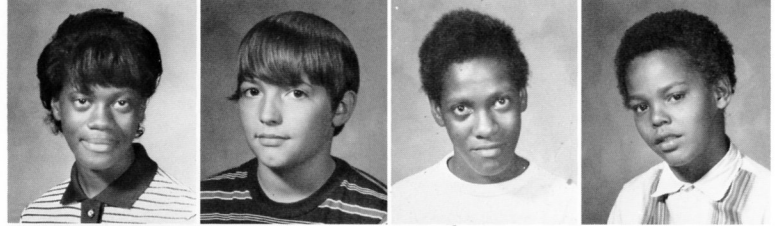

Minnie Thomas
 Sylvester Tiggs
 Carolyn Towery
 Bobbie Turner



Edward Troup
 Lilton Turner
 Otis Ursery
 Robert Vaughn

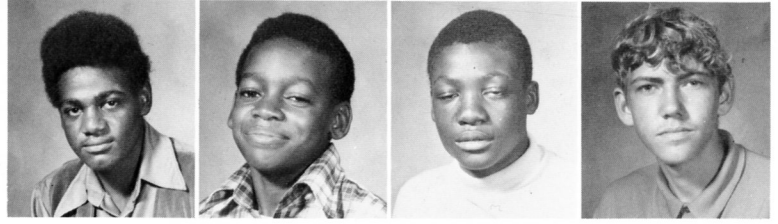



Albert Walker
Patricia Ware
David White
Georgia Wiley

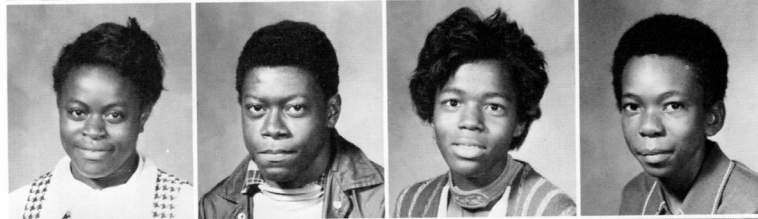

Corine Williams
Frankie Williams
Iola Williams
Donald Willis

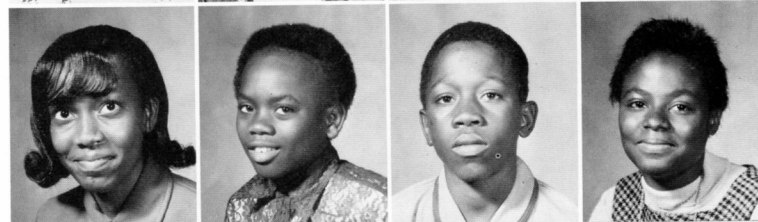

Gwendolyn Willis
Johnny Wilson
Frank Woodward
Brenda Woods

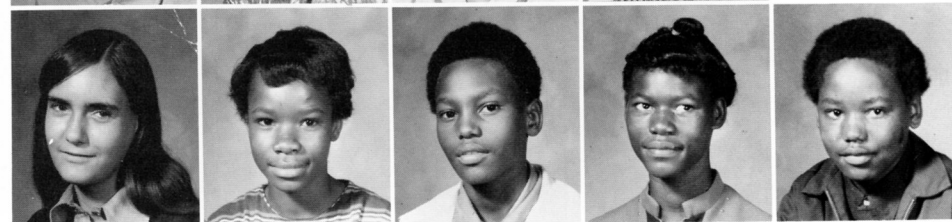

Cammy Wren
Dorothy Ann Wright
Jesse Wright
Mary Jo Wright
Willie Charles Wright

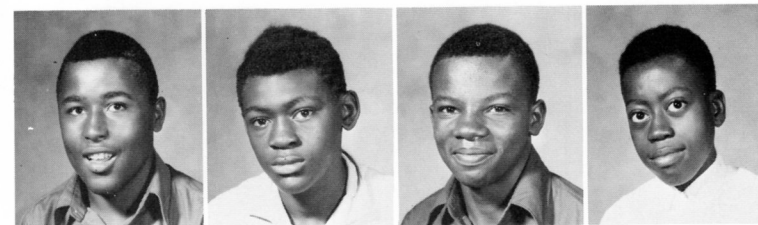

Governor Hugh Boyd
Cleo Fuqua
William McNeeley
Johnny Lee Simmons

All the art classes were involved in making Christmas decorations for the cafeteria. Here we see a sample of their work as they display an attractive tree arranged on the stage of the cafeteria.



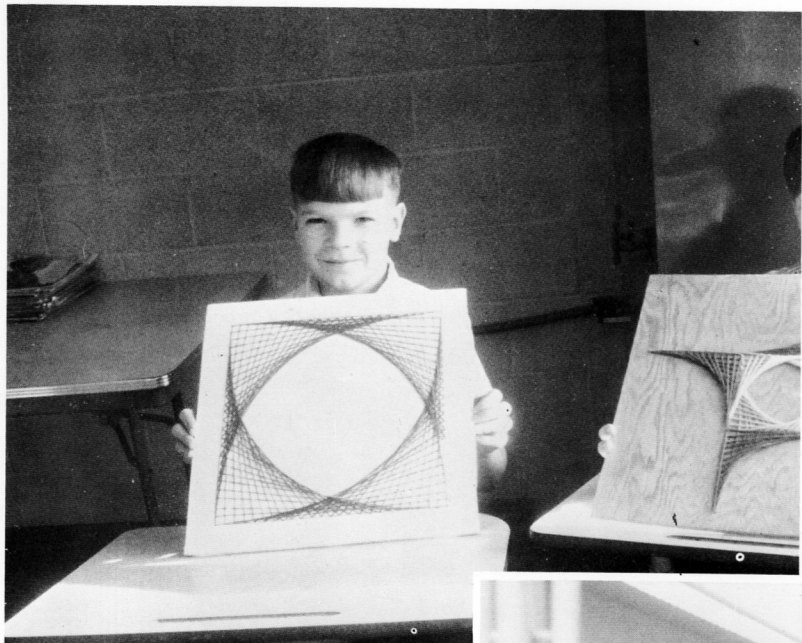

Take a
look
at
Math



Library



And a
Tea.

Seventh Grade

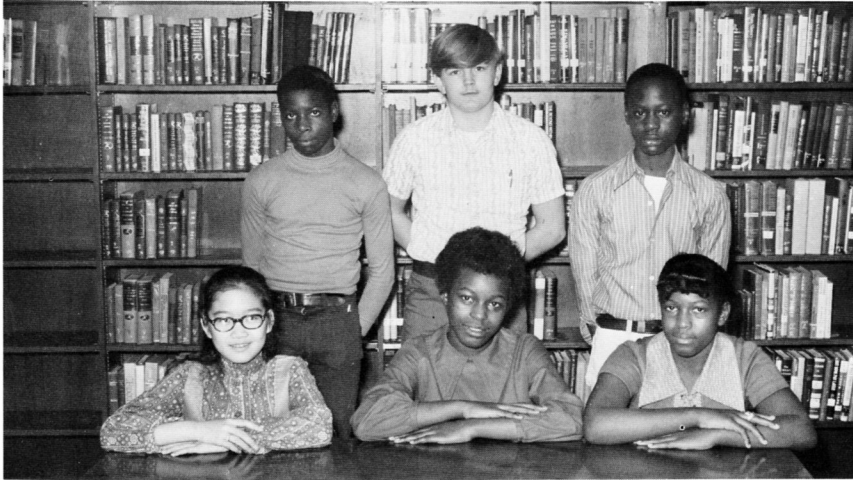

PRESIDENTS
Edward Johnson
Kenneth Cook
Thomas Small
Teresa Fong
Florene Williams
Margaret Miller

VICE PRESIDENTS
Allan Human
Fairy Cupples
Elois Coleman
Tommy Burns
Freddie Hardaway

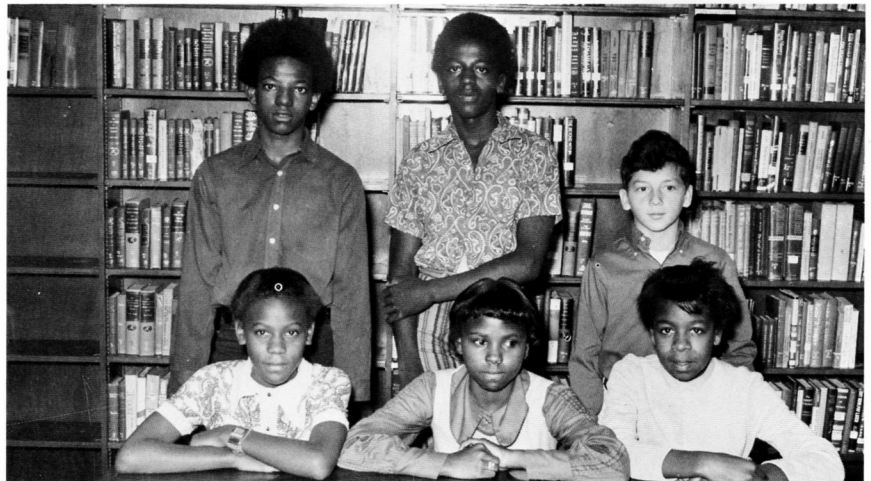

SECRETARIES
Johnny Chamness
Charles Warner
Charles Edwards
Jessie Mae Small
Vennes Young
Bobby Griffin

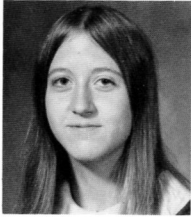

Beth Ann
Adkison

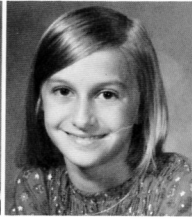

Suzanne
Baker

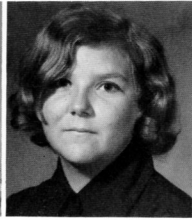

Karen
Baldwin

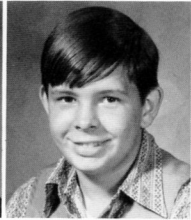

Edward
Barron

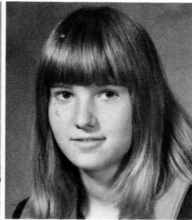

Jeanine
Baty



Juliet
Bell

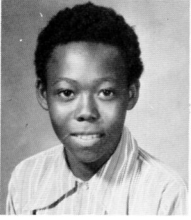

Cordell
Bobo

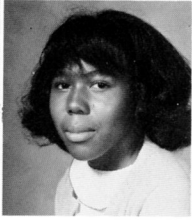

Verna Mae
Bobo

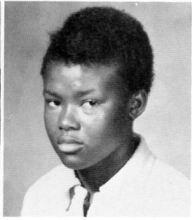

Annette
Broadway

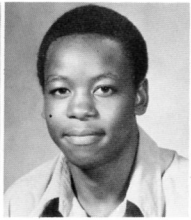

Jimmie
Brown

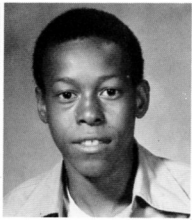

Michael
Brown

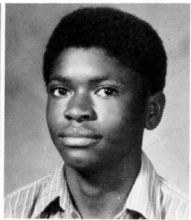

O. V.
Brown

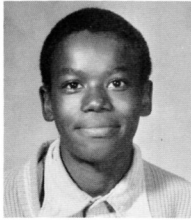

Terry
Brown

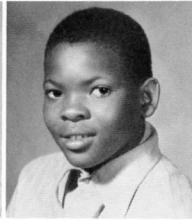

Tommie
Broyles

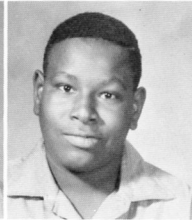

Romie
Bryant

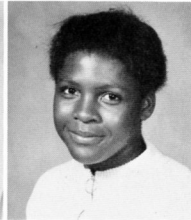

Helen
Burnett

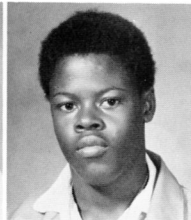

Tommy
Burns

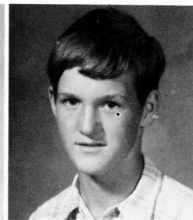

Donald
Buzy

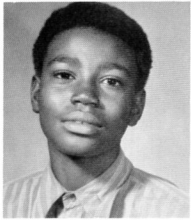

Leon
Carter

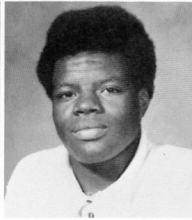

Johnny
Carter

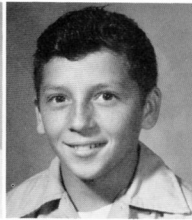

Joe
Chamness

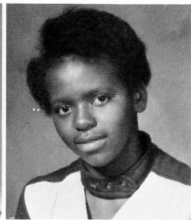

Elois
Coleman

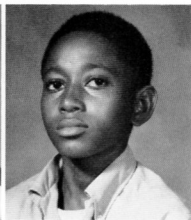

Eddie
Collins

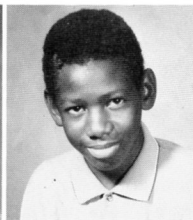

Johnny
Collins

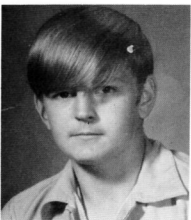

Kenneth
Cook



Anna Mae
Crim



Fairy
Cupples

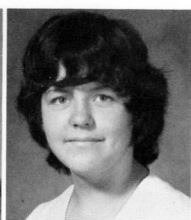

Linda
Cupples



Victor
Curne

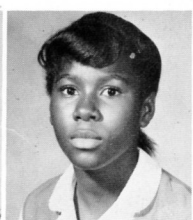

Charlene
Davis

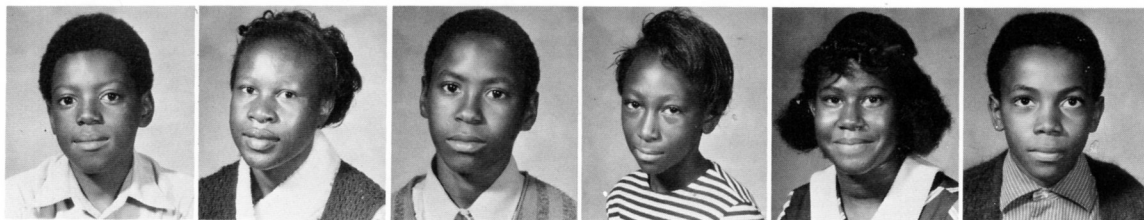

Charles
Davis

Diane
Davis

Allison
Doolittle

Ernestine
Doss

Sybil
Dotson

Curtis
Dove

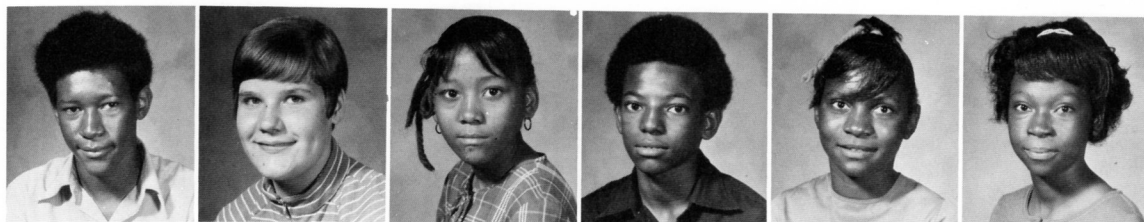

Odell
Driver

Debbie
Dunlap

Debra
Eason

Charlie
Edwards

Geolene
Edwards

Mildred
Edwards



Novella
Edwards

M. K.
Fong

Teresa
Fong

Ray
Fortuna

Eugene
Frymire

Celestine
Fuller



Ava
Gardner

Bobby
Gardner

Brenda
Garrin

Diane
Glover

Bobbie
Griffin

Odessa
Grigsby

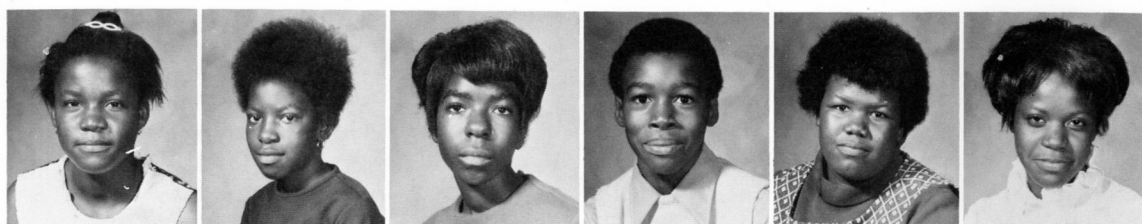

Kathryn
Guest

Peggy
Gyles

Bonnie
Hamilton

Fred
Hardaway

Jo Ella
Haskin

Martha
Haskin

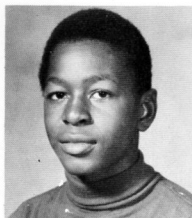

Jerry
Scales



Bobbie
Simmons

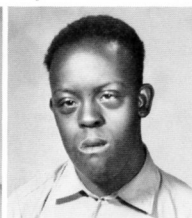

Mose
Simmons

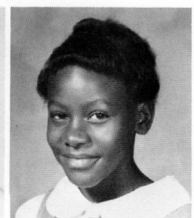

Jessie
Small

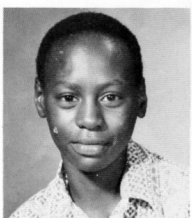

Thomas
Small

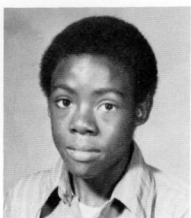

Albert
Smith

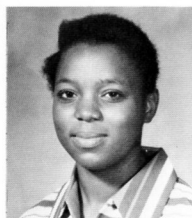

Betty
Smith

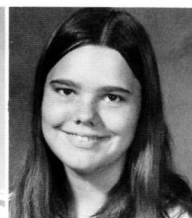

Gail
Smith



Katie
Smith

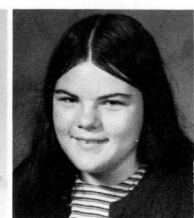

Kay
Smith

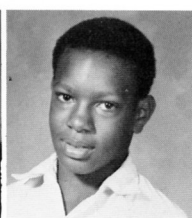

Jerry
Speed

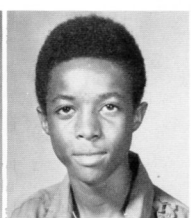

Jimmy
Swanigan



Jo
Sykes

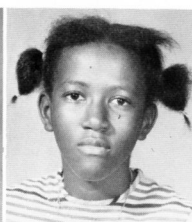

Charlotte
Thomas



Loretta
Thomas

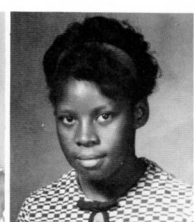

Linda
Tiggs

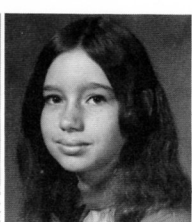

Laura
Truschke

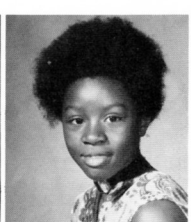

Laura
Tucker

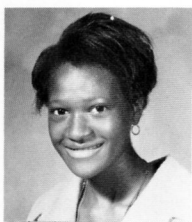

Flora
Ursery

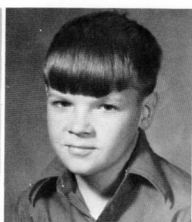

John
Walter

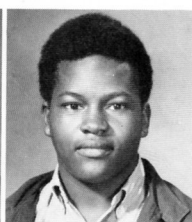

Robert
Ward

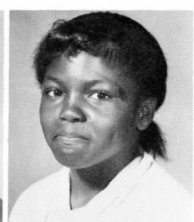

Rosetta
Ward

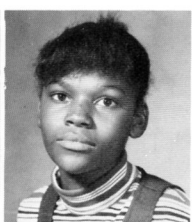

Dorothy
Ware

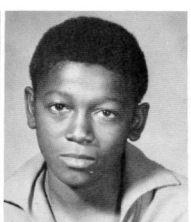

Roy Lee
Ware

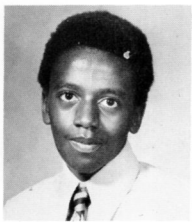

Charles
Warner

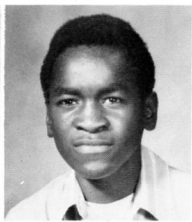

Joe
Wilburn

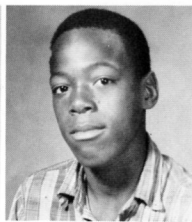

Eddie
Williams

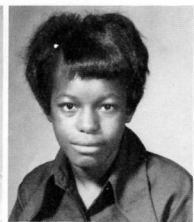

Florene
Williams

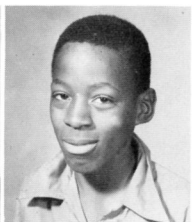

Freddie
Williams

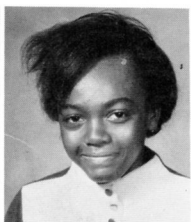

Ollie
Williams

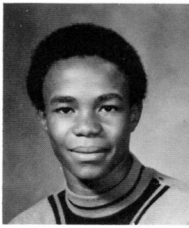

Rufus
Williams

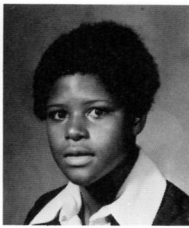

Verdell
Williams

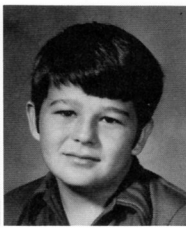

Perry Joe
Williamson

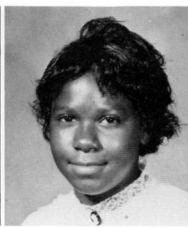

Alisha
Wilson



Arlene
Woodard

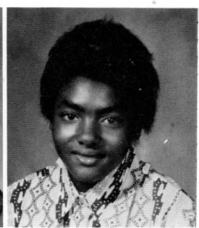

Darlene
Woodard

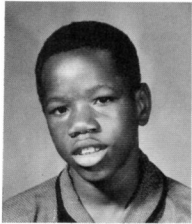

Monroe
Woodard

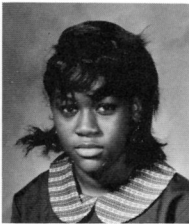

Loretha
Woods

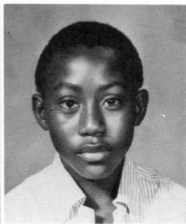

Willie B.
Woods

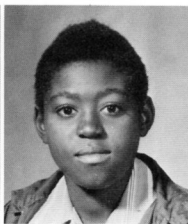

Dewayne
Wright

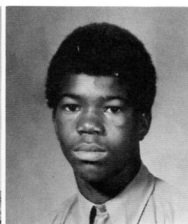

James
Wright

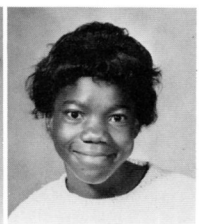

Johnnie Mae
Wright

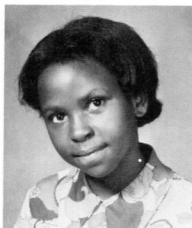

Vennis
Young

Moving to a new study hall and a new library was a big event for junior high students. This was in a building which was to be for them alone. So on a cold Friday afternoon in February everyone picked up his chair and walked. They walked to the new study hall and set up a new home.



Saturday on a school campus can be a lonely and deserted "feeling" time. Here we see the pet of some young boy looking as if he has just missed getting into a ball game as he seeks protection near the gym. Or maybe he is looking for his master who perhaps has gone inside on this cold Saturday.

721972197219721972197219721



ELEMENTARY ELEMENTARY ELEMENT

Mrs. Grafton's First Grade

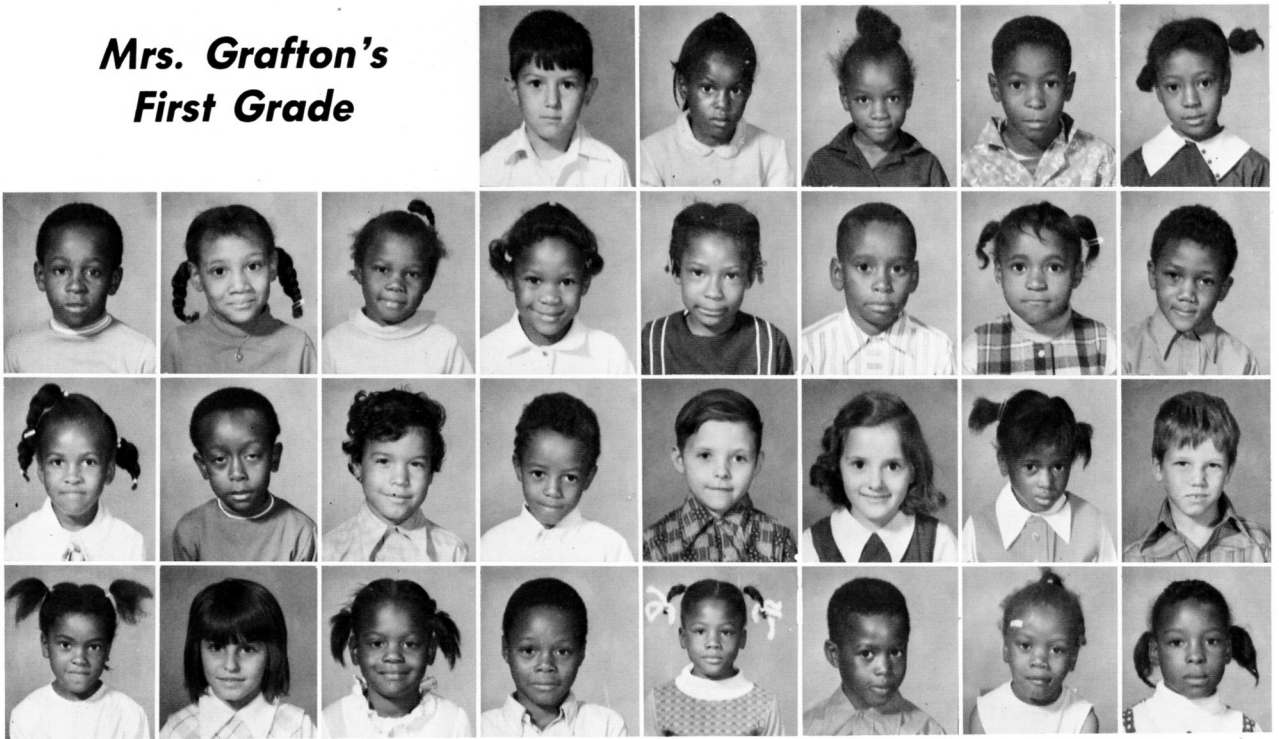

Ricky Barrett, Gloria Chism, Eunice Cohn, James Collins, Lola Curne, Gregory Diggs, Melvia Eason, Shirley Ann Guest, Louise Gilbert, Elmedia Harris, Henry Harris, Jackie Jones, Perry Jordan, Janet Lofton, Al Murray, Robert Nash, Maurice Nicholson, Bobby Norris, Mary Gail Norris, Shirley Rene Purnell, Darron Reed, Genora Reed, Sheryl Ricks, Sandress, Rucks, J. C. Smith, Charlene Spears, Gregory Starks, Delois Wilson, Bobby Ann Wynn.

Mrs. Beasley's First Grade

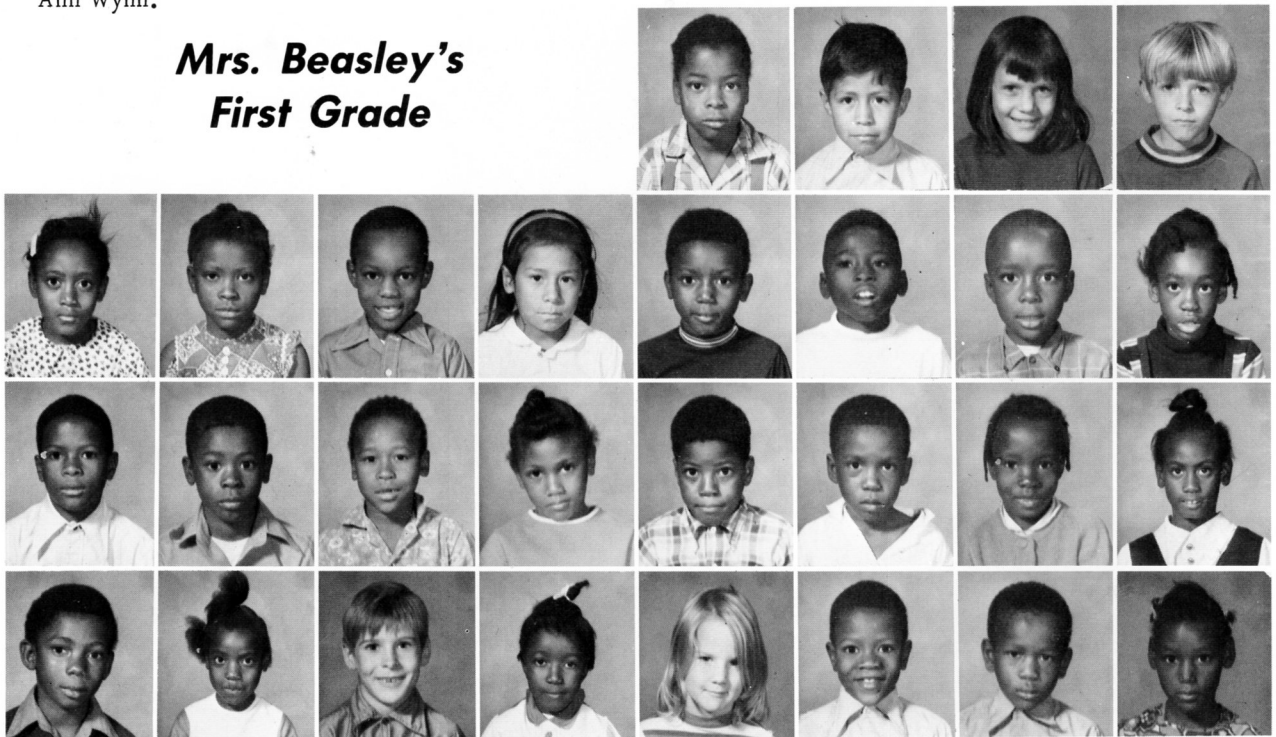

Robert Allen, Gumesido Amaya, Patricia Barkley, Joe Boozer, Vonna Brown, Martha Cody, Patricia Cohen, Beta Fortuna, Douglas Garrin, Gary L. Garrin, Charles H. Gilliyen, Minnie Jackson, Eric Johnson, Clayborn Johnson, James Johnson, Louise Jordan, Edward Joshaway, Gerry Kimble, Angeline Larry, Dora Landers, Bobby Lewis, Margie Mullin, Jonathan Phillips, Margaret Smith, Kavana Lee Sudberry, Alain D. Tucker, Allen Woodard, Ollie Wright.

**Mrs. Martin's
First Grade**



John Henry Allen, Donald Arnold, Caroline Baker, Cynthia Barnett, Mark Beene, John Bolden, Jeff Boozer, Lucian Brown, Marvin Burnett, Bernadette Cannon, Vic Cupples, Curtis Dear, Linda Featherston, Byron Lee Greene, Sharon Latham, Terry Leverette, Paula Parker, Timothy Parker, Andy Powell, Donnie Scott, Tyroid Smith, Johnny Steelman, Mary Towery, Erma Wilson, Linda Williams, Vicky Williams, Rodney Wright, Michael Young.

**Mrs. Holman's
First Grade**

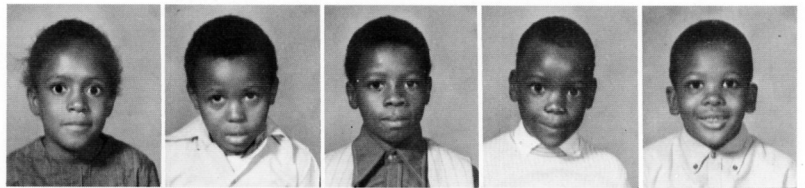

Judy Mae Barrett, Charles Bobo, Dennie Brewer, Joe Brown, Roy Lee Broyles, Darlene Ellis, Stoney Leon Foster, Robert Golatt, Robert Hall, Thomas Heavener, Harvey Horton, Charles Lowe, Ezel Moore, Anita Nash, Michael Payne, Susan Phillips, Margaret Poole, Bobby Powell, Anthony Small, Joe Smith, Daryl South, Kathryn Thompson, Patsy Taylor, Gregory Ware, Pamela Walton, David Wiley, Lavari Williams, Lorraine Williams.

Miss McDaniel's First Grade

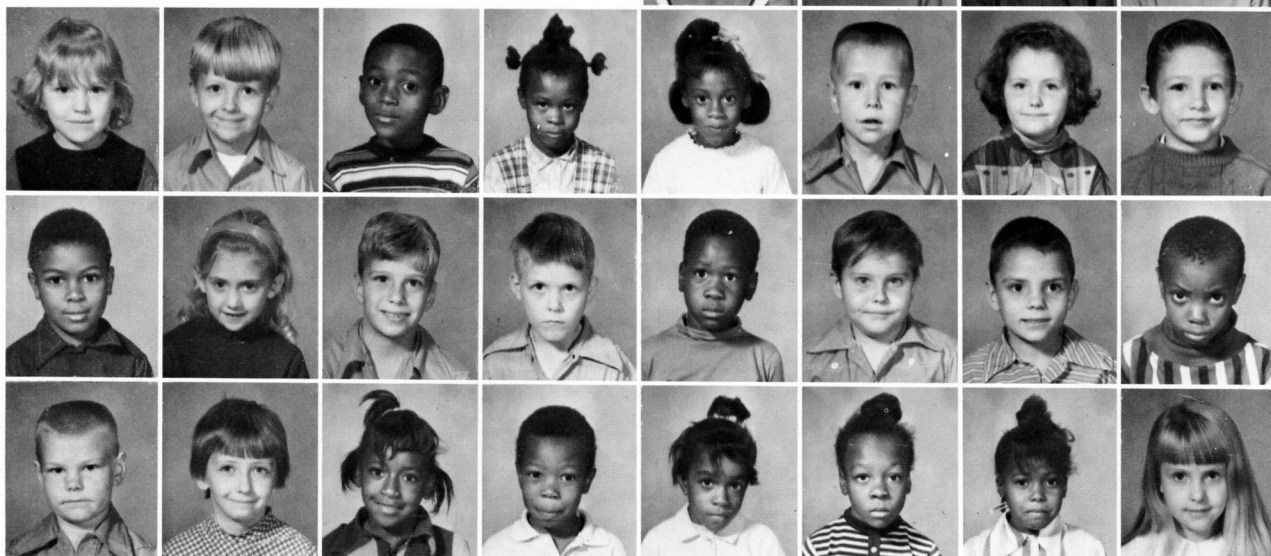

Ruth Mary Amaya, Thomas Glen Bailey, Rodney Brazeal, Lynn Beggs, Mary Ruth Brewer, Doyle Boozer, Ira Willie Brook, Annie Pearl Brown, Willa Cannon, David Christian, Brenda Corpier, Emmitt Ellis, Will Henry Garrett, Barbara Human, James Lancaster, Bruce Lee, Calvin Lee, Alex Leverette, Johnny Malone, Elbert Allen McCollister, Curtis McDonald, Patricia Parker, Lavaelar Rogers, Robert Rushing, Leavern Small, Darleen Smith, Irma Jean Stone, Sherry Wright.

Miss Perkins' First Grade

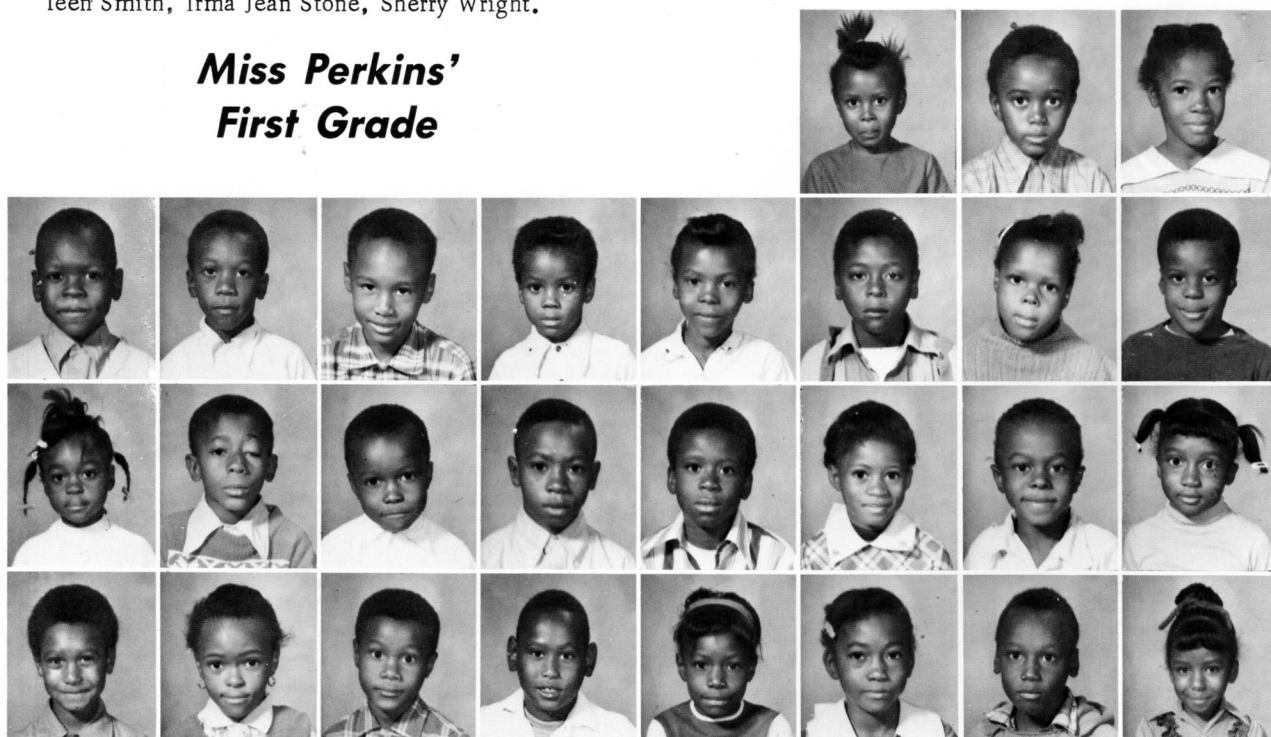

Lora Ann Burks, Henry Collins, Lula Mae Collins, Terry Craft, Timothy Donner, Ezell Grigsby, Ledale Grisson, Barbara Hannah, Johnnie Hill, Henrietta Howard, Robert Johnson, Linda Lewis, Odell Marshall, Robert Metty, Kinnie Mosby, Cary Pettigrew, Betty Smith, Tony Simpson, Doris Smith, Leroy Smith, Lois Starling, Michael Thomas, Phillips Watson, Annette Williams, Deloris Williams, James Wright, LaTonya Williams.

**Mrs. Rachel' s
First Grade**

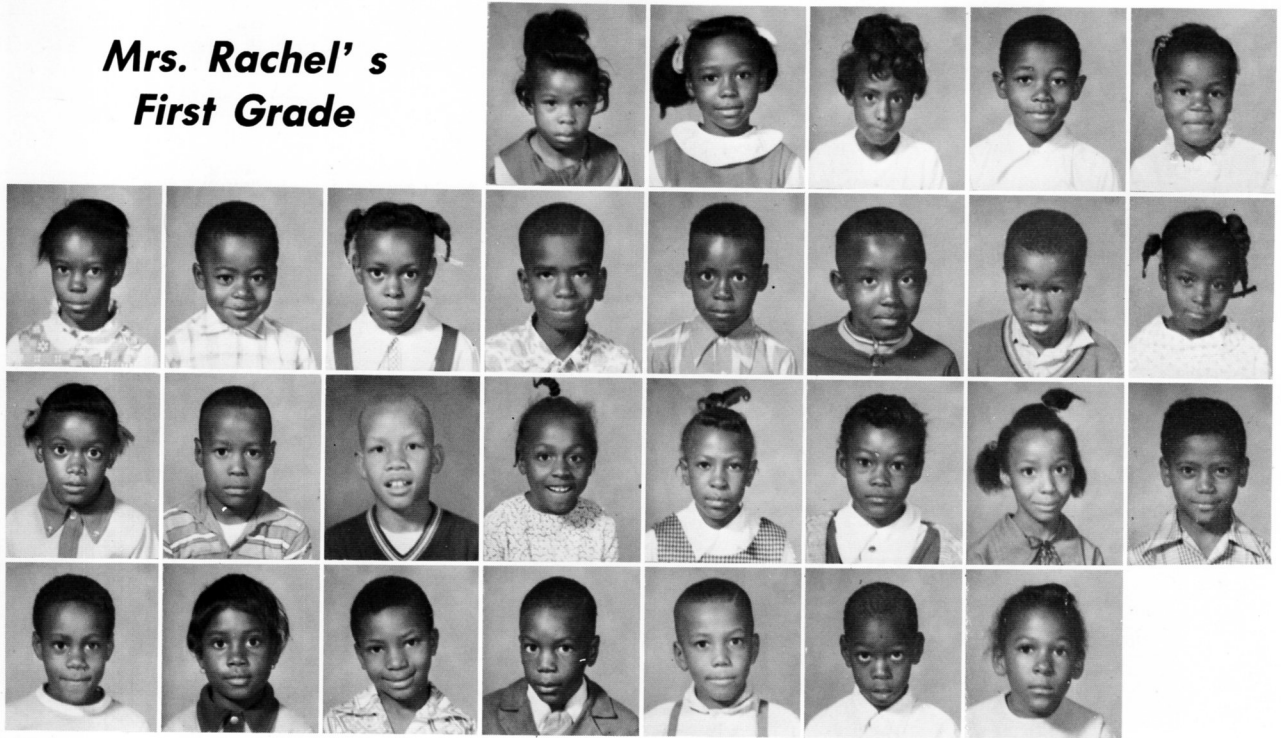

Carol Ann Bobo, Venica Diann Bobo, Rose Marie Boyd, Joe Brown, Jr., Sandra L. Brown, Pearlene Elaine Broyles, Johnny Burgess, Dianne Fuqua, Michael Lee Hamilton, David Allan Jackson, Johnny Lee Johnson, Theodore Johnson, Barbara Ray Lawson, Jackie Denise McCrow, Milton McDonald, David C. Munn, Helen Jean Phillips, Arleen Rogers, Cordia Mae Smith, Tricia Ann Smith, Patrick Stinnett, Russell Thomas, Jonetta Renee Ware, Keith White, Randy Wilburn, Arthur Lee Williams, Dennis Williams, Dianne Wilson.

**Miss Burgess'
Second Grade**

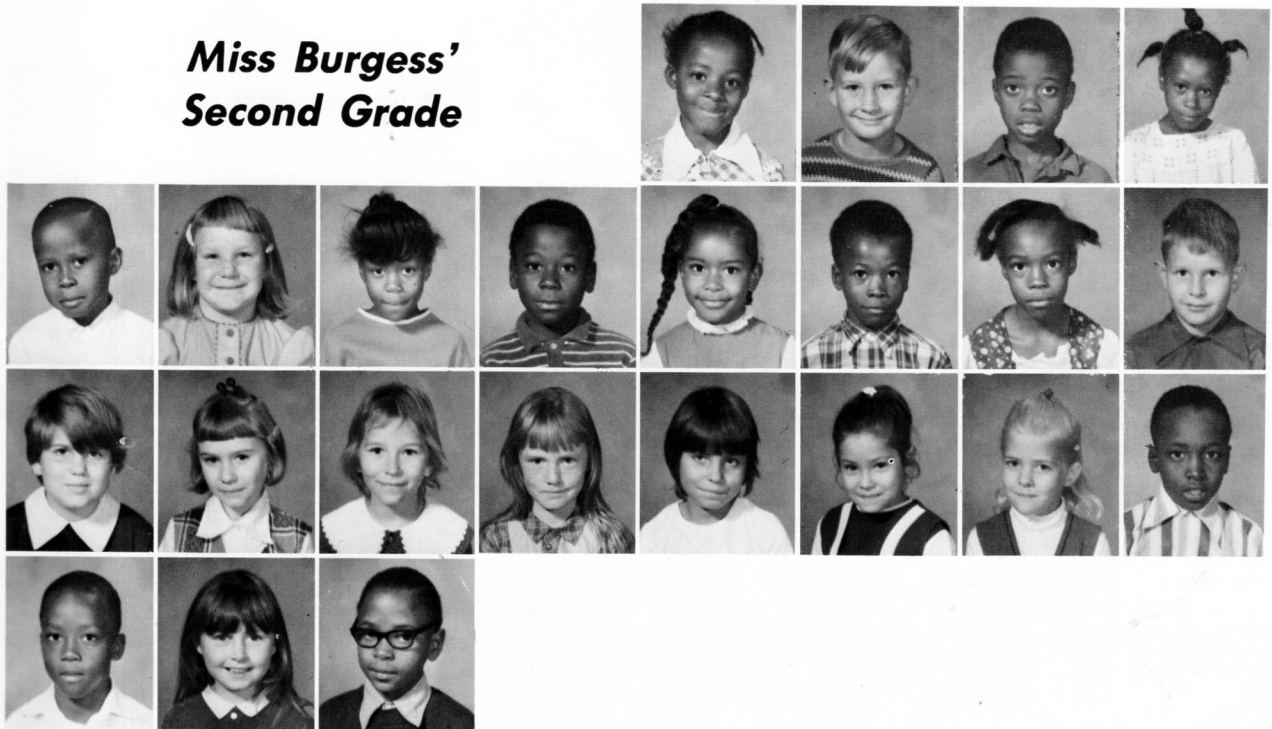

Sherrie Askew, Timothy Baty, Reginald Blackmon, Josephine Brown, Stonnie Burks, Virginia Cheney, Angela Crawford, Everette Davis, Emma DuBois, Levi Glasper, Laverne Hardaway, Joseph Long, Terri McDaniel, Rhonda Neighbors, Darrell Paulk, Vicki Reeves, Donna Rios, Gail Smith, Sonya Stanfield, Melvin Ward, Charles Williams, Sherri White, E. Manual Young.

**Mrs. McCollum's
Second Grade**



Henrietta Allman, Debbie Barnhart, Tony Boyd, Eric Broadway, Lovie Bryant, Tommy Christian, Jeff Cupples, Andrew Dear, Melanie Gadberry, Jessie Garrett, Jerry Hamilton, Jacqueline Hardaway, Annetta Harris, Vanessa Harrison, Bessie Hill, Kathy Kyle, Kelly Kyle, David Rodgers, Richard Rodgers, Charles Smith, Michael Stone, Pernell Williams, Fay Wilson.

**Mrs. Guy's
Second Grade**

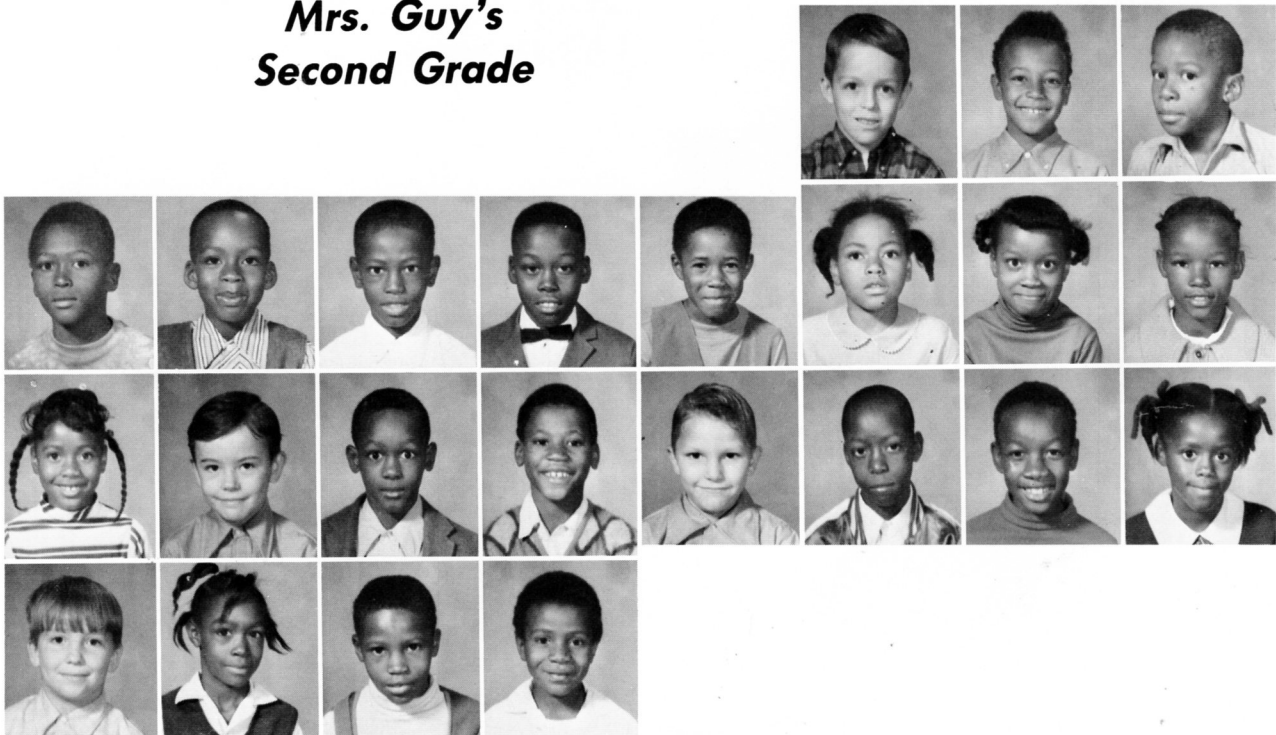

Keith Creekmore, Malcolm Curne, Johnson Haynes, Freddie Hills, Odell Holmon, Sam Henry Holmes, Ricky Long, Gary Love, Mattie Mae Martin, Ptosha McGregory, Brenda Munn, Rena Nicholson, Derrick Parker, Michael Powell, Kenneth Reed, Alton Gene Richards, Floyd Smith, Lonnie Smith, Debbie Ann Starks, Scotty Stewart, Jacqueline Taylor, Sylvester Thomas, John Wayne Williams.

Mrs. Cherry's Second Grade

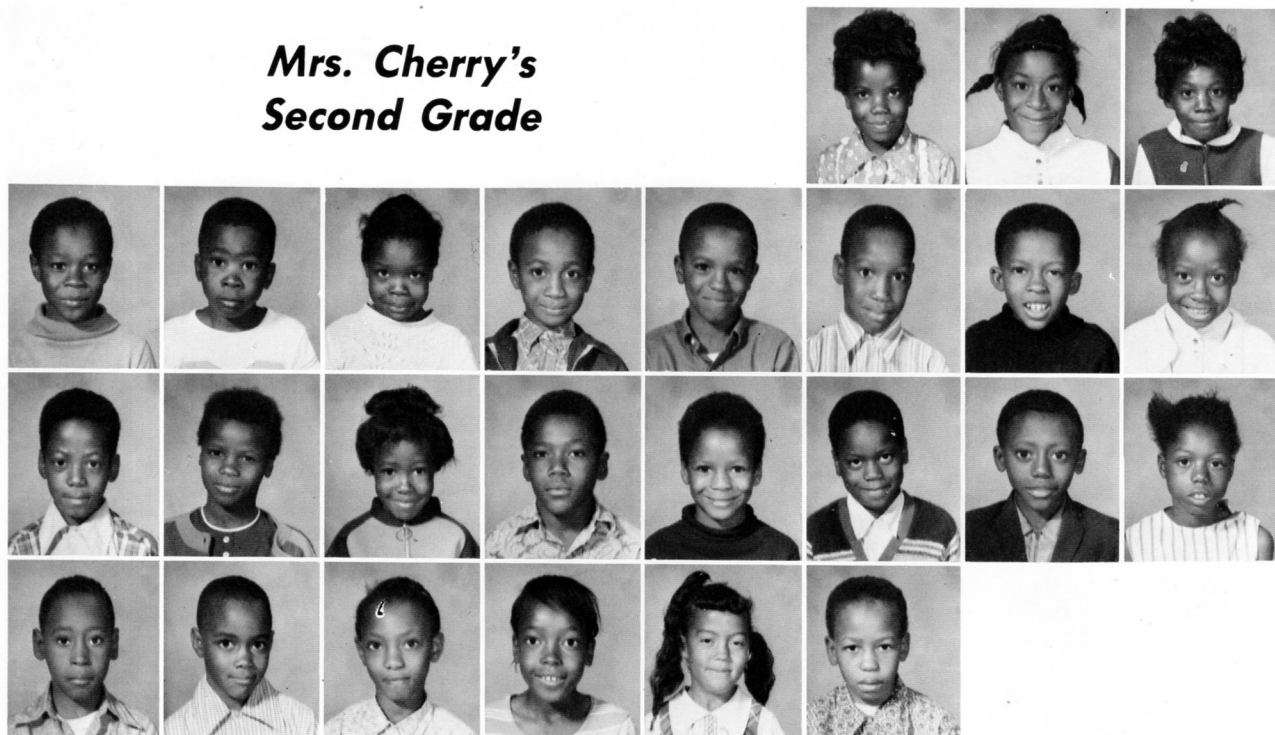

Peggy Bell, Lois Bryant, Velma Boyd, Curties Burgers, Melvin Combs, Bobbie Davis, R. C. Davis, Bernard Hamilton, Charles Hardaway, Johnnie Henderson, Gloria Jackson, Marty Johnson, Rosie M. Johnson, Jacqueline Nesbitt, Sam Powers, James Risper, Lewis Robinson, Frank Simpson, Betty Smith, Charles Allen, Michael Thomas, Terry Tate, Bertha Ursery, Linda White, Melvin Williams.

Miss Hatton's Second Grade



Charlie Allen, Melvin Barrett, Johnny Bonner, Patricia Burgess, Lavern Curtis, Elvin Davis, Hattie Davis, Shirley Featherstone, Gale Green, Denev Harrison, Brenda Howard, Marilyn Humphrey, Royel Rogers, Kenneth Lathrop, Eddie Little, Barbara Mullins, Delois Phillips, Joyce Rankin, Barbara Robinson, Calvin Scofield, Dora Smith, Shirley Smith, Annie Speed, Dennis Thomas, Michael Ware, Garry White, Adolph Young.

Mrs. Newson's Second Grade

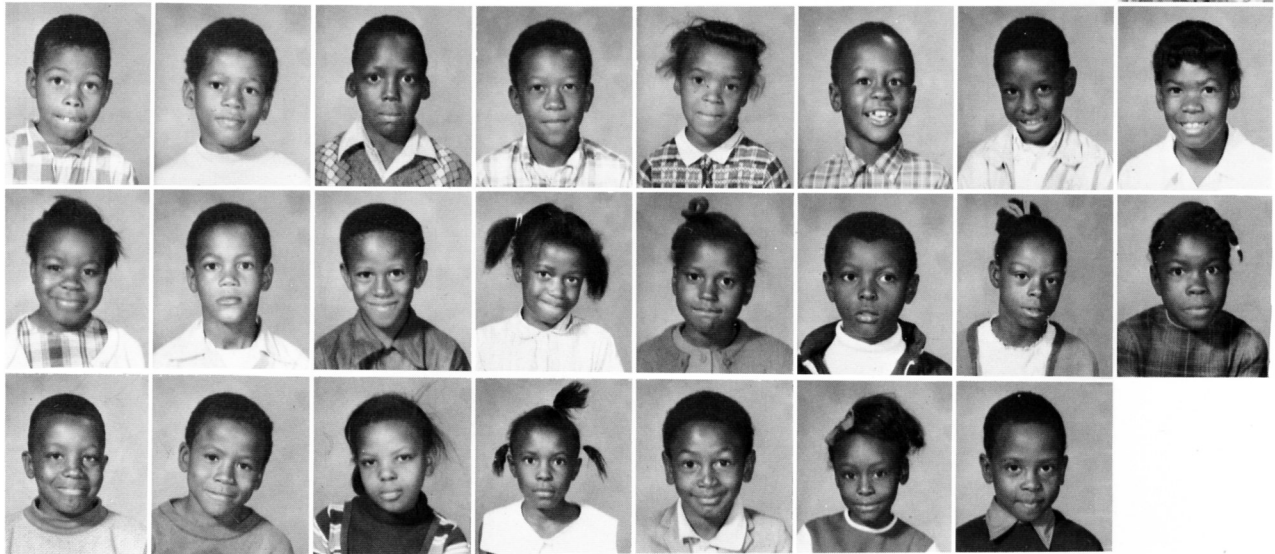
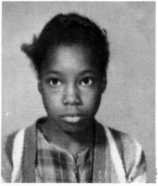

Mary Allen, Quincy Blackman, George Brown, Jerry Craft, Jerry Donner, Joyce Hannah, Eddie Houston, Kevin Jackson, Riscilla Lee, Rose Love, Carl Millbrook, Benjamin Overton, Linda Pumell, Effie Rolfe, Theodis Scales, Gloria Smith, Clarica Spears, Anthony Thomas, Jimmy Tucker, Jacqueline Walker, Raynett Wilborn, Henbert Wiley, Cynthia William, Omandel Young.

Mrs. Bryant's Third Grade

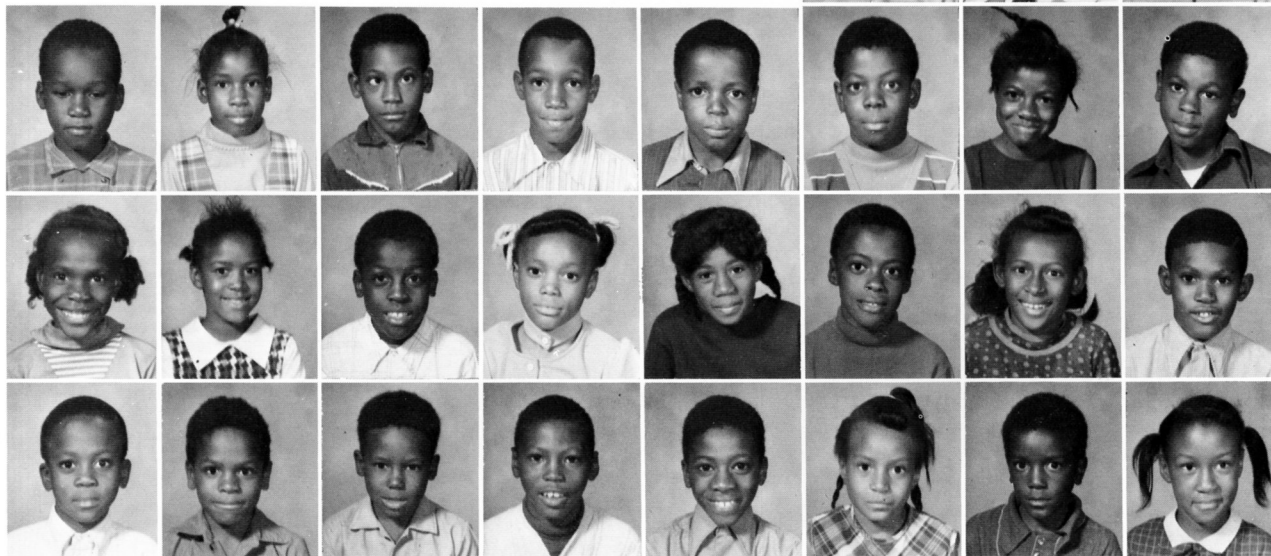
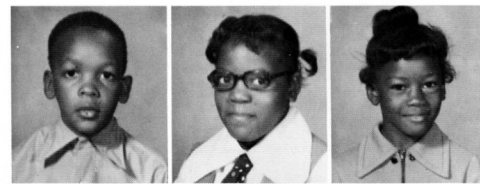

Samuel Broyles, Evelyn Carter, Debora Ann Cody, Marvin Leon Ellis, Martha Green, Edward Harris, Leon Hardaway, Charlie Howard, Edward Lee Jackson, Brenda Lee Johnson, Oscar Johnson, Mary Landers, Jennie McDonald, David Lee Phillips, Carolyn Ann Smith, Theresa Smith, Tommy Lee Starling, Pamela Swatson, Arthur Swearenger, Henry Mitchell Swarenger, Archie Lee Thomas, Claudell Thomas, Wilbert Thomas, Larry Tucker, Ethel Lou Warren, Theodis Wilburn, Margaret Woods.

**Mrs. Cartwright's
Third Grade**

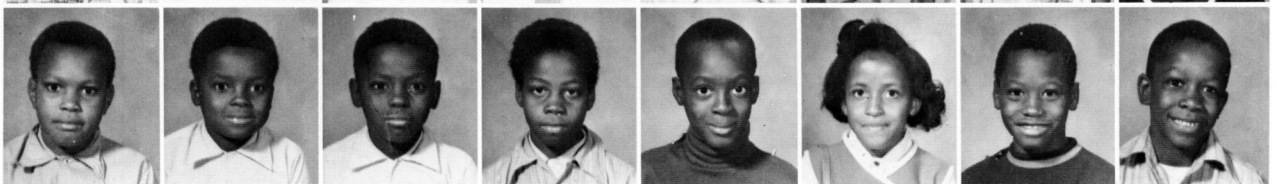
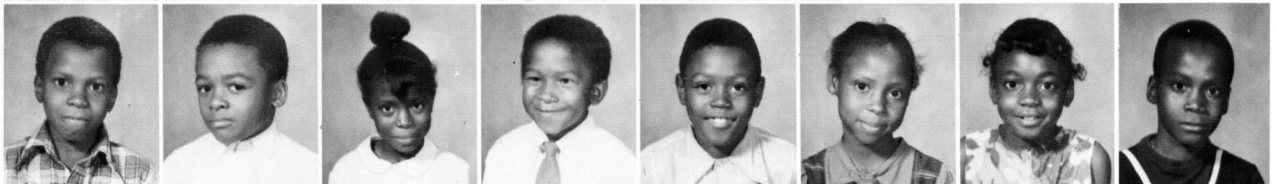
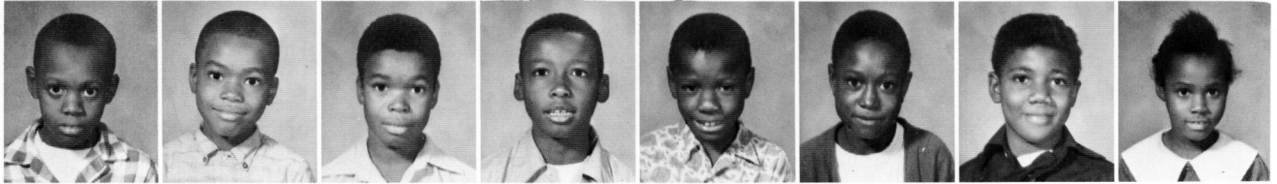
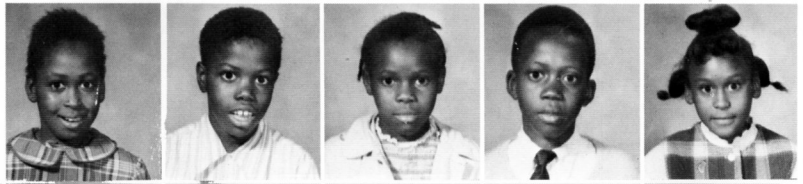

Florence Allen, Dennis Terry Bell, Flora Bolden, Nelson Byles, Ormigean Cunningham, Bobby Gibbs, Nathaniel Gyllien, Joe Haskin, Kenneth Jackson, Cleo Johnson, Freddie Johnson, Johnny Jordon, Terry Love, Freddie Morris, Delexter Nicholson, Donnie Payne, Frankie Randell, Milton Rice, Barbara Smith, Barbara Smith, Kenneth Smith, Lawrence Speed, Alford Thomas, Carl Thomas, James Tony, Kenneth Walker, Phillis Williams, Claronee Wright, Larry Wright.

**Mrs. Gadberry's
Third Grade**



Terry Beggs, Phil Bickerstaff, Leah Ann Brewer, Lovie Byars, Mary Ann Busby, Bobby Campbell, Debbie Cox, Karen Ellison, Gail Hendrix, Audrey Human, Jerry James, Lynn Lucas, Carroll Martin, Penny Mooney, Becky Norris, Michael Parker, Carl Parnell, Kenny Poole, Mary Ann Powell, Jason Powers, Cliffie Reed, Joseph Reed, Debbie Reeves, Bobby Joe Reid, Kathy Walker, Jeanna Weldon.

Miss Rice's Third Grade

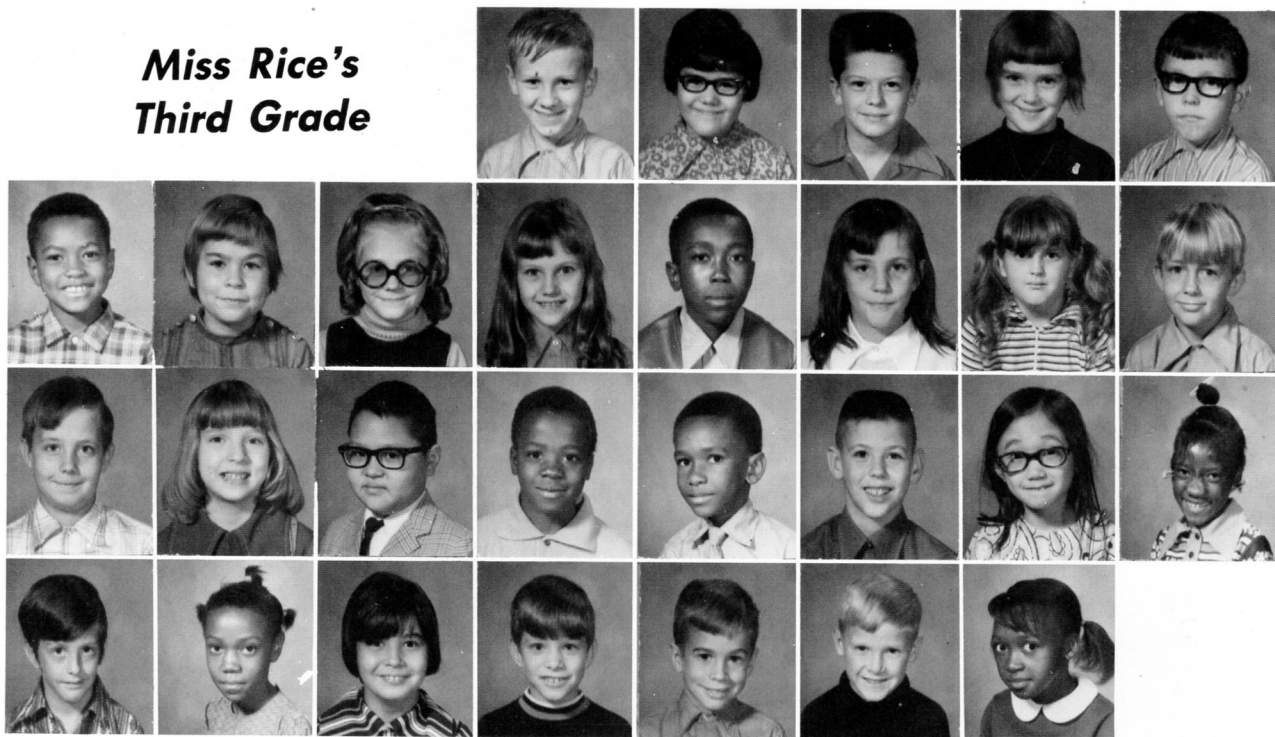

Larry Adams, Lisa Adkison, Scott Beene, Vicky Cook, Larry Cupples, James Davis, Marianne Gadberry, Lannette Gattis, Charlotte Gracey, Willie Harvey, Vanessa Heavener, Lee Mary Kelley, Gregory Knight, Kenneth Latham, Mary Joyce Latham, Stephen Lee, Randy Lipsey, Eric Lofton, Johnny Lucas, Mae Wise Lum, Teresa Mullins, Kris Pace, Susie Ann Robinson, Anita Ruiz, Richard Scarbrough, Michael Sherman, Lonnie Walton, Patricia Wilson.

Miss Parker's Third Grade

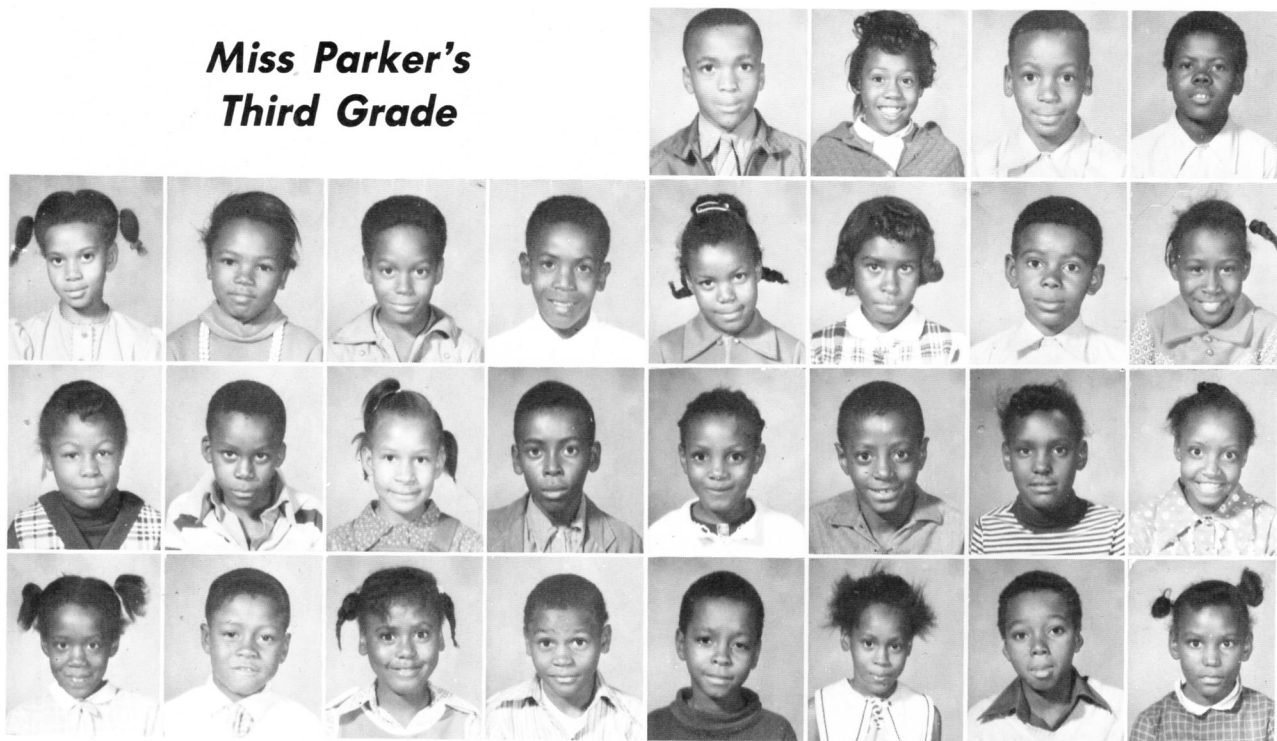

Robert Bernard, Betty Ann Boyd, Carl Brown, John Eddie Burns, Susie Collins, Marilyn Doolittle, Ulesses Dotson, Orise Jim Hannah, Brenda Haskins, Debra Ann Horton, Joenathan Howard, Lorene Hudson, Janet Humphrey, Charles Jackson, Sherry Jackson, James Kimble, Annie Lee McDonald, Sylvester McDonald, Elizabeth Moseley, Annette Riley, Carolyn Rucks, Earl Rucker, Ciclia Small, Elvis Charles Small, David Cal Smith, Blenda Thomas, L. C. White, Verna Jean Wright.

**Mrs. Scott's
Third Grade**

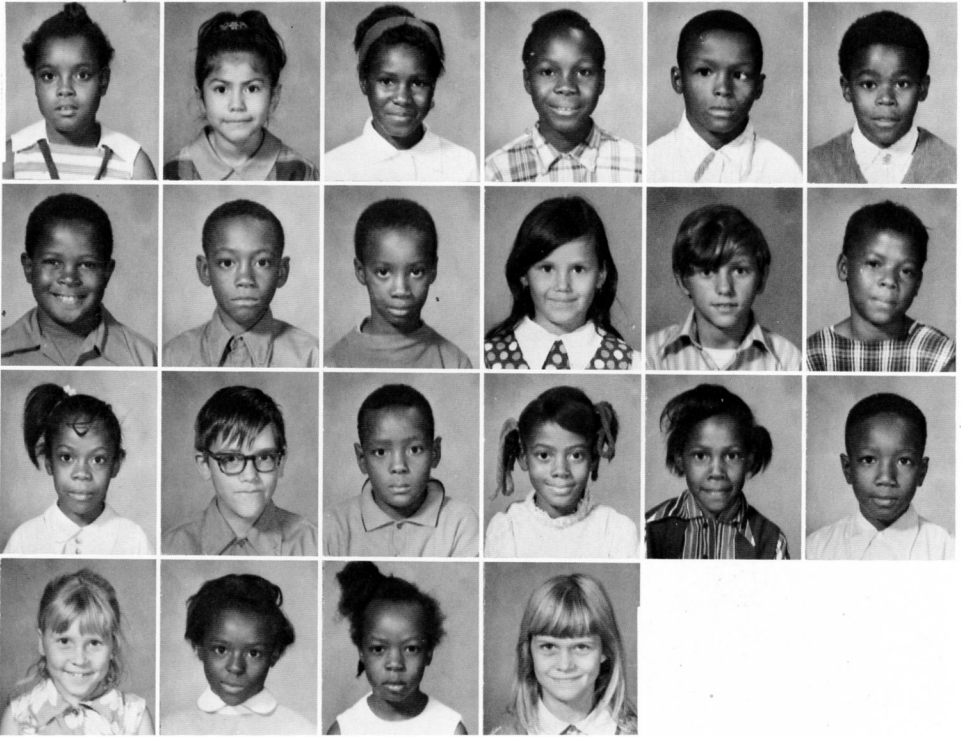

Alberta Allen, Estella Amaya, Hattie Bolden, Johnny Bolden, Joe Broadway, Elbert Burgess, Sharon Christian, M. C. Collins, Clifton Davis, Jerry Davis, Steven Grisson, Teresa Gonzales, Johnny Gordon, Bertha M. Hill, Daniel Human, Devon Johnson, Sheilia Johnson, Jeffrey Karow, Issac King, Jr., Peggy Lewis, Gloria Dean Millbrooks, Benny Mosley, Darrel Nash, Mae F. Phillips, Sandra Pillow, Mary Ann Richardson, Rosie Rushing, Glenda Thomas.

**Mrs. Coldren's
Fourth Grade**

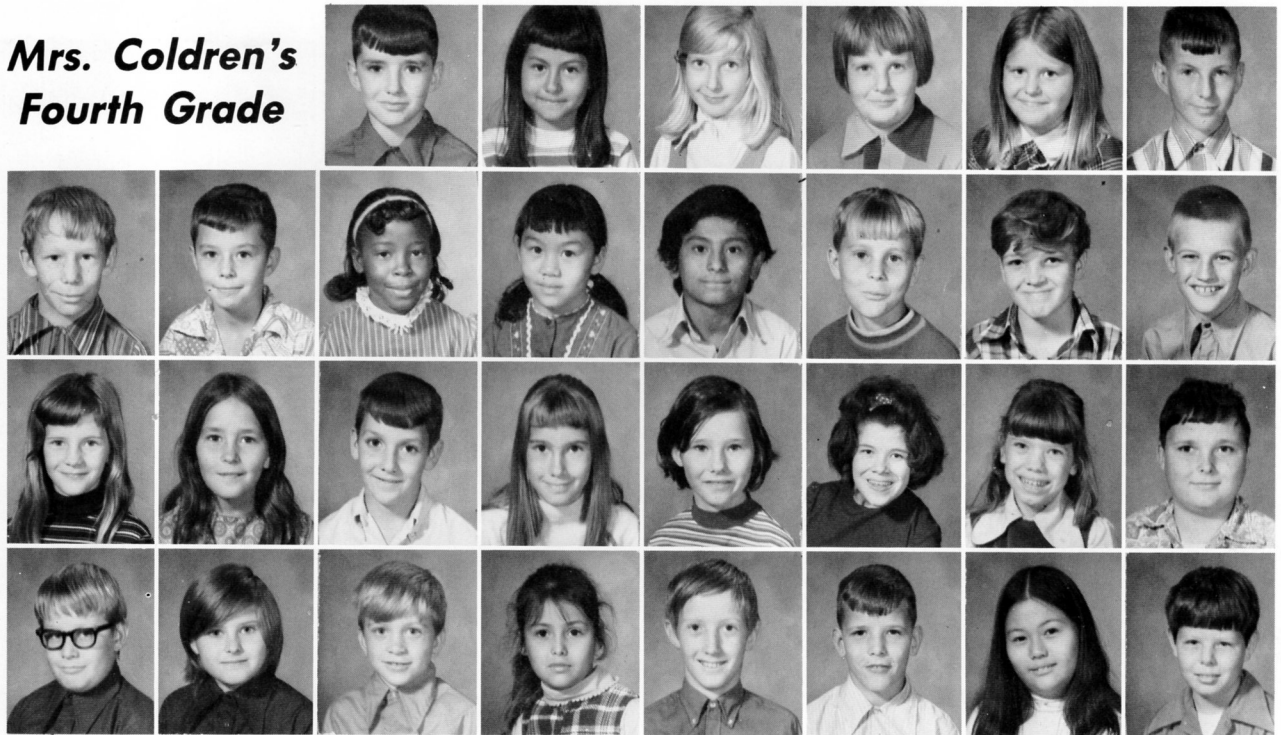

Don Arnold, Paula Amaya, Pamela Bickerstaff, Phyllis Bickerstaff, Mika Block, Dennis Brazeal, Eddie Campbell, Vince Cupples, Gwen Featherstone, Janice Fong, Paul Fortuna, Blane Gennings, Larry Goble, Larry Gracey, Sheila Heavener, Sheila Lennox, Darryle Long, Tina McDermott, Donna McHann, Lucy McHann, Mary Jane Newman, Joe Norris, Jeffery Pearson, Renee Pyron, Dewayne Scarbrough, Karen Smith, Tammie White, E. J. Worley, Cathy Yee, Robert Young.

Mrs. Galyean's Fourth Grade

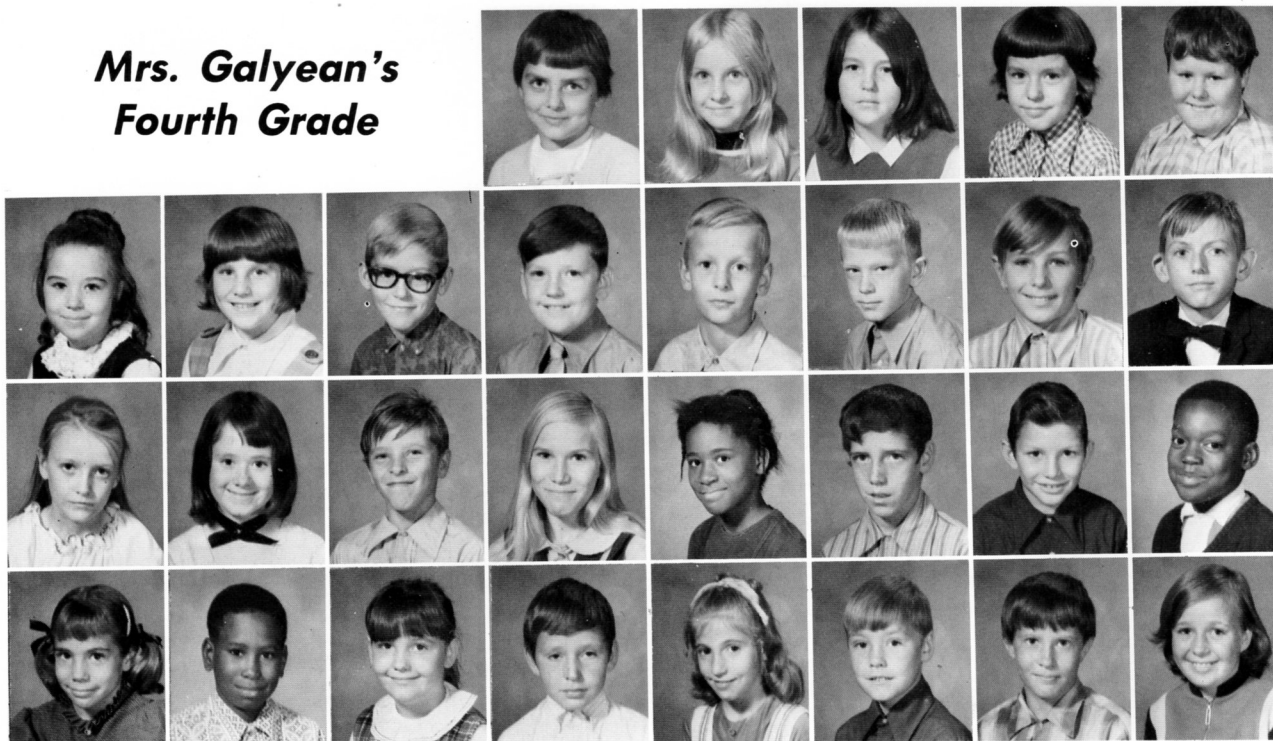

Barbara Allmon, Cynthia Baldwin, Robin Burnhart, Frances Beggs, Raymond Brewer, Sheila Chisnall, Teresa Cook, Billy Michael Creekmore, Denny Failey, Danny Frymire, James Gaters, Keith Gordon, Wayne Jones, Sharone Lee, Sherry Lee, Timmy Padgett, Quida Paulk, Mary Reed, Robert Reed, Arty Richards, Henry Rolfe, Dee Sherman, Michael Small, Jane Stewart, Kenneth Taylor, Donna Towery, Jeff Van Sickle, Gerry Waddell, Donna Williamson.

Mrs. Bowens' Fourth Grade

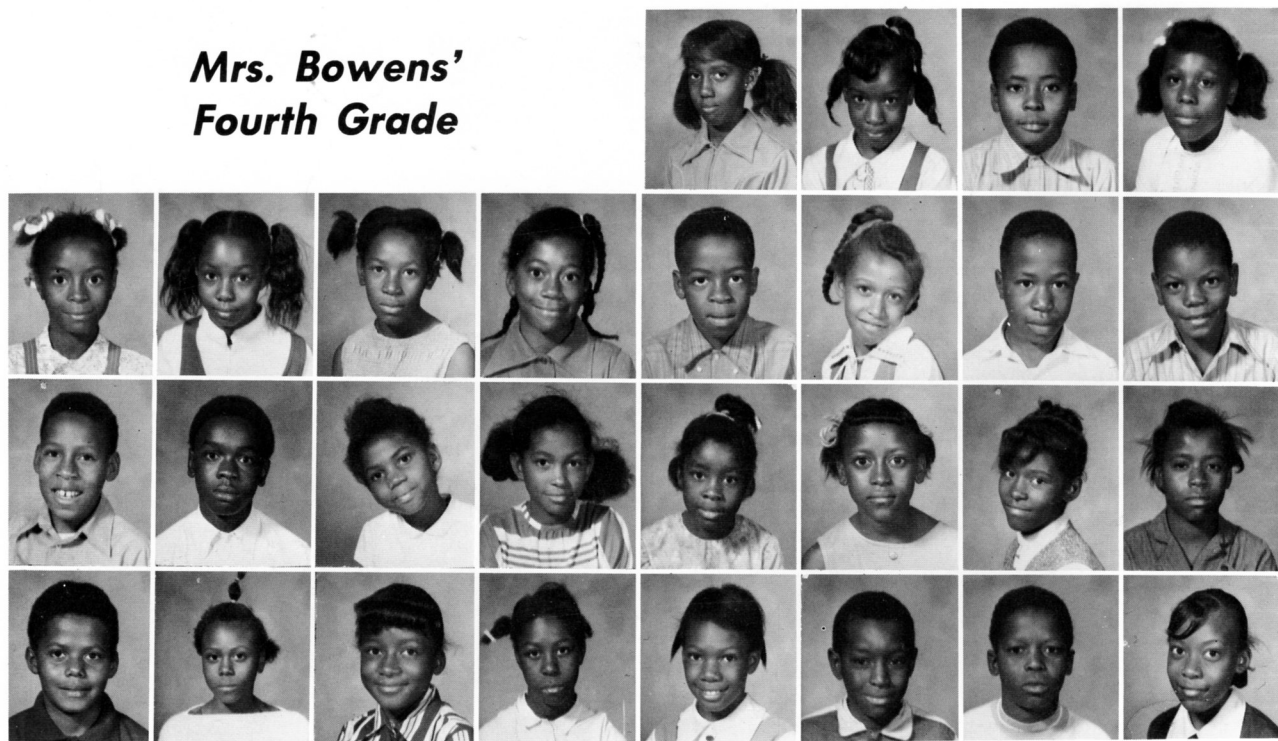

Sheree Alexander, Carolyn Boyce, Sandra Bobo, Lorinza Brown, Shirley Brown, Linda Burgess, Mary Collins, Marilyn Dale, Melvin Dear, Janice DuBois, Lee Martin Ginns, John Hardaway, Jerry Jackson, Earnest Johnson, Elizabeth Jones, Ida King, Leona Little, Renda McCraw, Cathy Morgan, Betty Pettigrew, Ricky Richardson, Esther Rucker, Jessie Smith, Zenonia Smith, Capara Speed, Roy Le Tiggs, Eugene Ware, Jackueline Willis.

**Miss Jackson's
Fourth Grade**

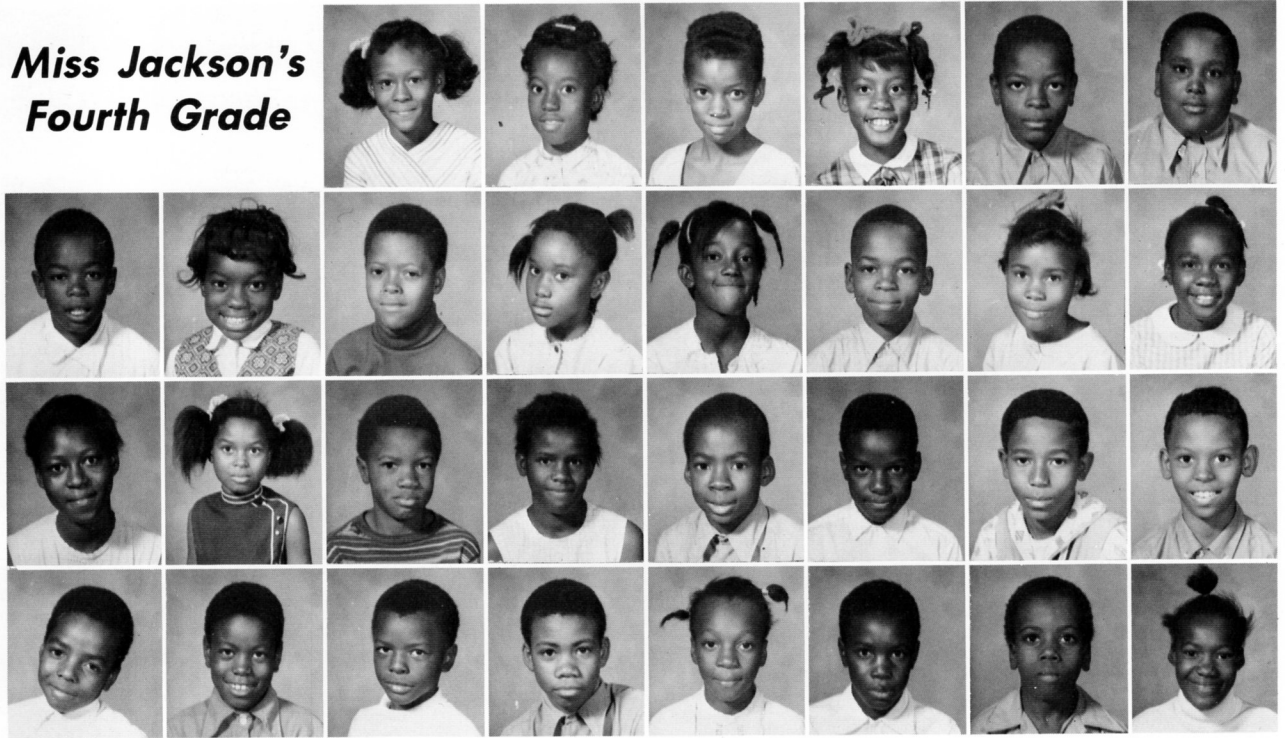

Evelyn Bobo, Johnnie Lee Bridges, Joyce Ann Brown, Patricia Brown, Willie Lee Brown, Robert Bryant, Frankie Burgess, Cherly Cohen, Forest Coleman, Jr., Jearldine Collins, Brenda Curne, Clyde Dear, Deloise Gillyen, Josie Guest, Eula Hill, Pamela Jackson, Charlie Johnson, Diann Johnson, Anthony Jones, Ricky Joshaway, James Marshall, Alfred Nelson, Len Nicholson, Ray C. Robinson, Allen Scales, Johnny Smith, Rose Marie Smith, Johnny Wilborn, Ellis Wilson, Carolyn Wright.

**Miss
Thompson's
Fourth Grade**



Bessie Mae Allen, Dean Anderson, James Blackmon, Ester Bridges, Lula M. Brown, Mosby Bumhart, Dennis Carten, Benny Combs, Vertis Mae Davis, John Golatt, Marvin Harris, Anita Harrison, Katrena Johnson, Delores Johnson, Donna Jones, Ray Lewis, Clarice Love, Linda Kay Lowe, Bobby Jean Millbrook, Daisey M. Pettigrew, Lillie Reed, Ella Richomd, Darnell Rushing, Timothy Stark, Loretta Thomas, Loretta Usher, Nathaniel Warren, Sammy Woodard, Bret Wilkins, Joan Wilson.

**Mrs. Williams'
Fourth Grade**

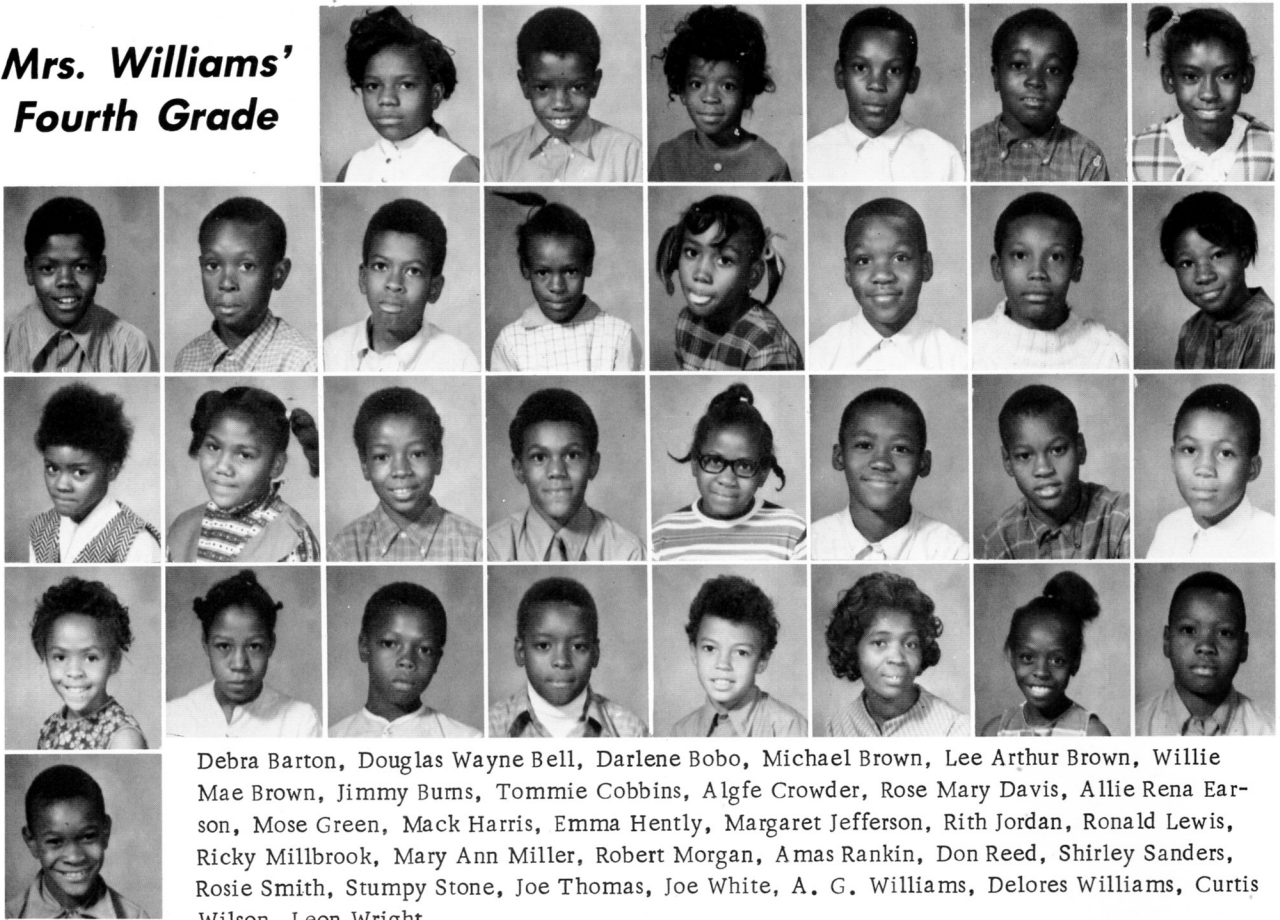

Debra Barton, Douglas Wayne Bell, Darlene Bobo, Michael Brown, Lee Arthur Brown, Willie Mae Brown, Jimmy Burns, Tommie Cobbins, Algfe Crowder, Rose Mary Davis, Allie Rena Earson, Mose Green, Mack Harris, Emma Hently, Margaret Jefferson, Rith Jordan, Ronald Lewis, Ricky Millbrook, Mary Ann Miller, Robert Morgan, Amas Rankin, Don Reed, Shirley Sanders, Rosie Smith, Stumpy Stone, Joe Thomas, Joe White, A. G. Williams, Delores Williams, Curtis Wilson, Leon Wright.

**Mrs. Bernard's
Fifth Grade**

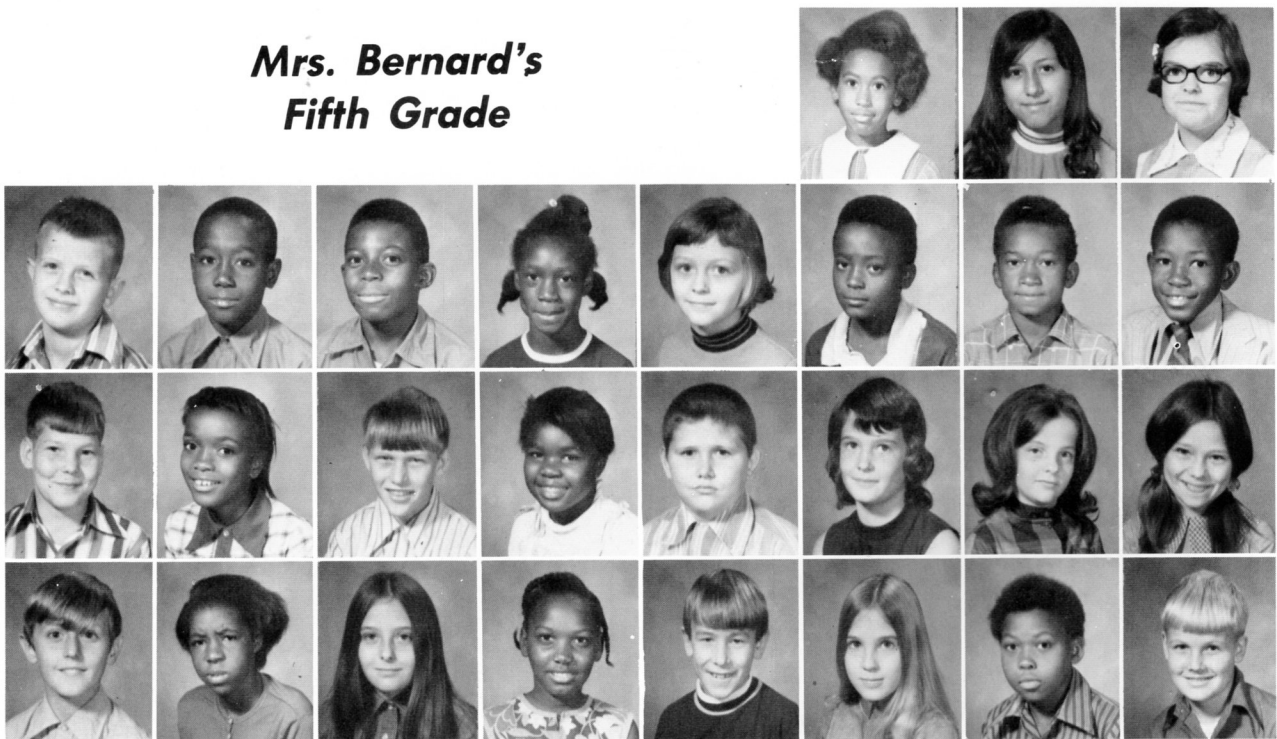

Patricia Allen, Ada Amaya, Gwen Arnold, Jeff Bickerstaff, Alvin Boyd, Harry Buford, Catherine Clay, Suzy Cupples, Glenn Curne, Eugene Ellis, Stanley Featherstone, Mike Fisher, Barbara Glasper, Bobby Don Gracey, Earnestine Guest, David Holmes, Mary Beth Johnson, Angela Knight, Beth McHann, Jeff Norris, Carrie Mae Reed, Dona Sims, Earlie Mae Small, Keith West, Nan Smith, Gary Walker, Donny Walton.

**Mrs. Cheeks'
Fifth Grade**

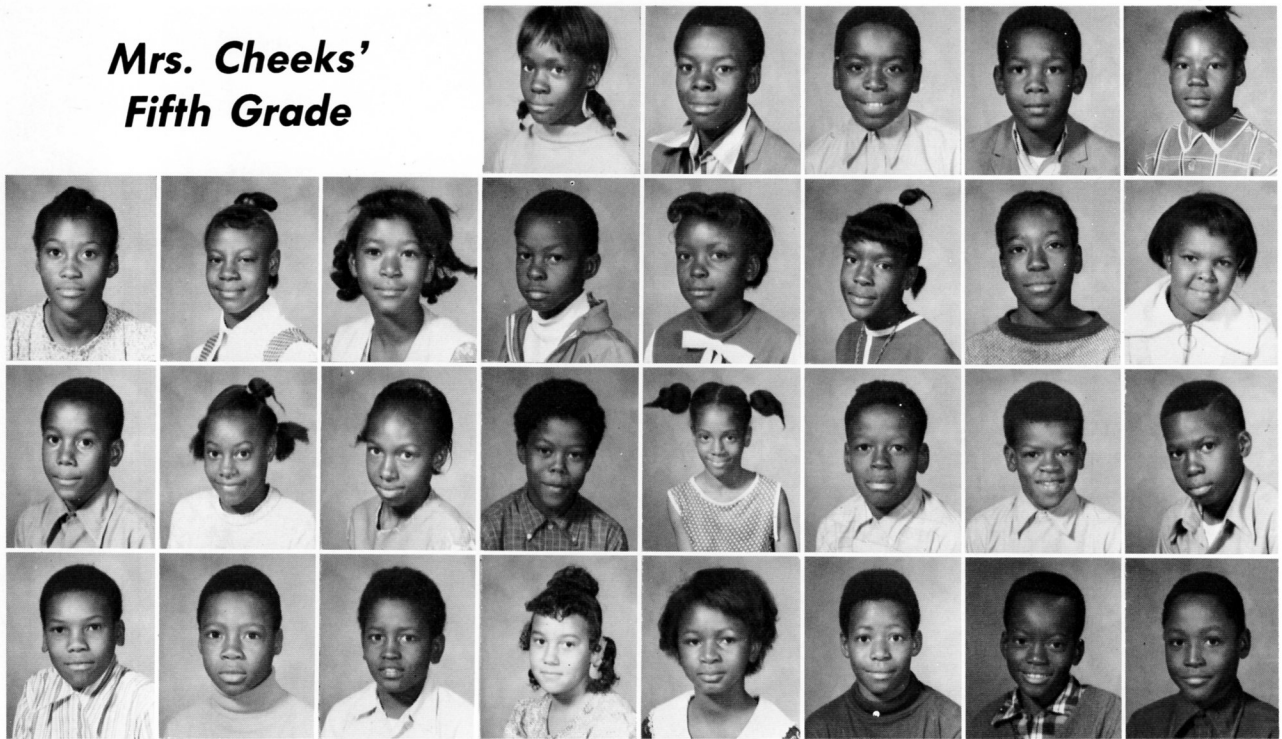

Carita Green, Carl Hamilton, Willie Lee Jones, Terry Kucks, Petty Powell, Emma Rankins, Gale Rodgers, Retha Risper, Steven Scales, Eula Simmons, Gladys Smith, Lonzo Smith, Lavon Speed, Arthur Thomas, Jr., Clarice Thomas, Retta Thomas, Leon Thomas, Sarah Thomas, Edwin Toney, Eddie Tucker, Charles Turner, Alton Young, Crafton Walker, Billy Joe Ward, Roberta White, Joyce Wiley, Albert William, Joe Lee William, Elbert Wright.

**Miss Gibbons'
Fifth Grade**

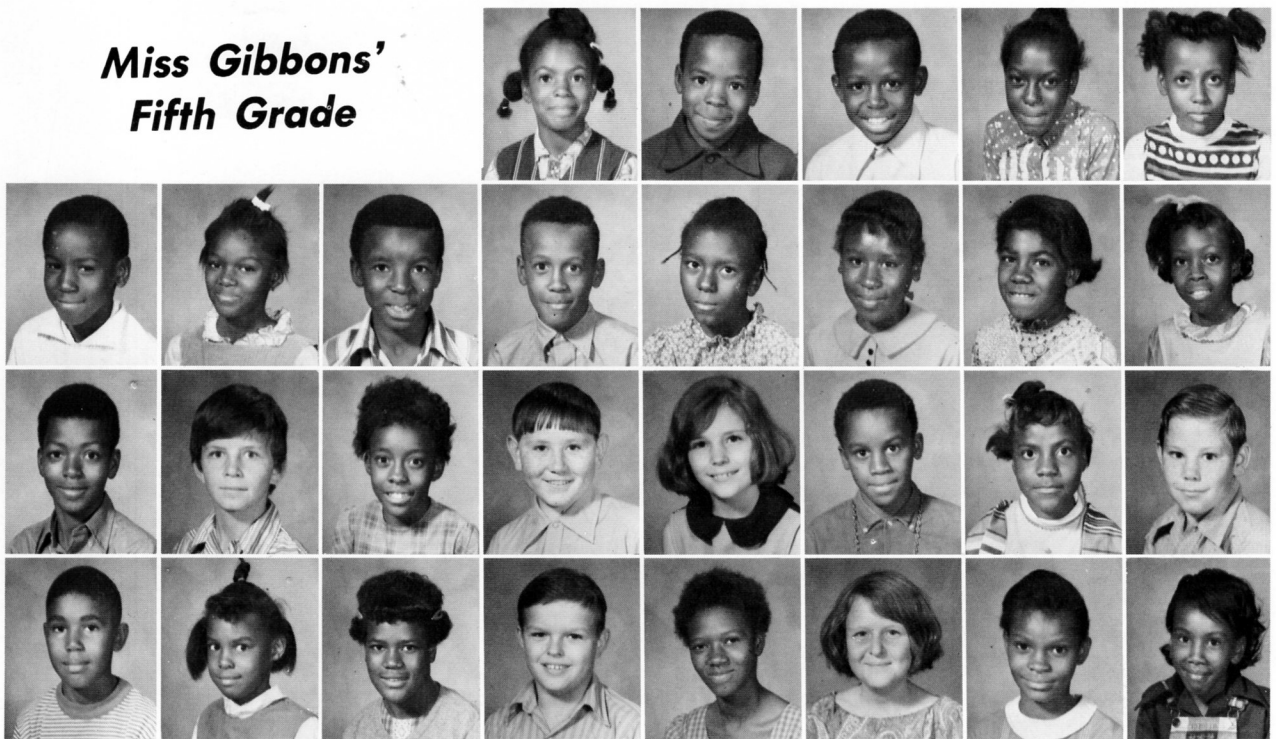

Edna Barrett, Dale Bobo, Charles Bonner, Ruby Bridges, Shirley Burke, Sammy Cody, Lois Davis, Jackie Ellison, Beldon Golatt, Brenda Hamilton, Betty Hundley, Gloria Hatton, Velma Howard, Willie Jones, Keith Lenox, Minnie Little, Randy Lee, Brenda Mason, Dennis Mobley, Gloris Mullins, Otis McCollister, Jerry Newson, Clara Oliver, Emma Powell, Larry Parker, Cora Richmond, Hope Wilson, Margaret Wright, Lourina Young.

**Mrs. Kimbel's
Fifth Grade**

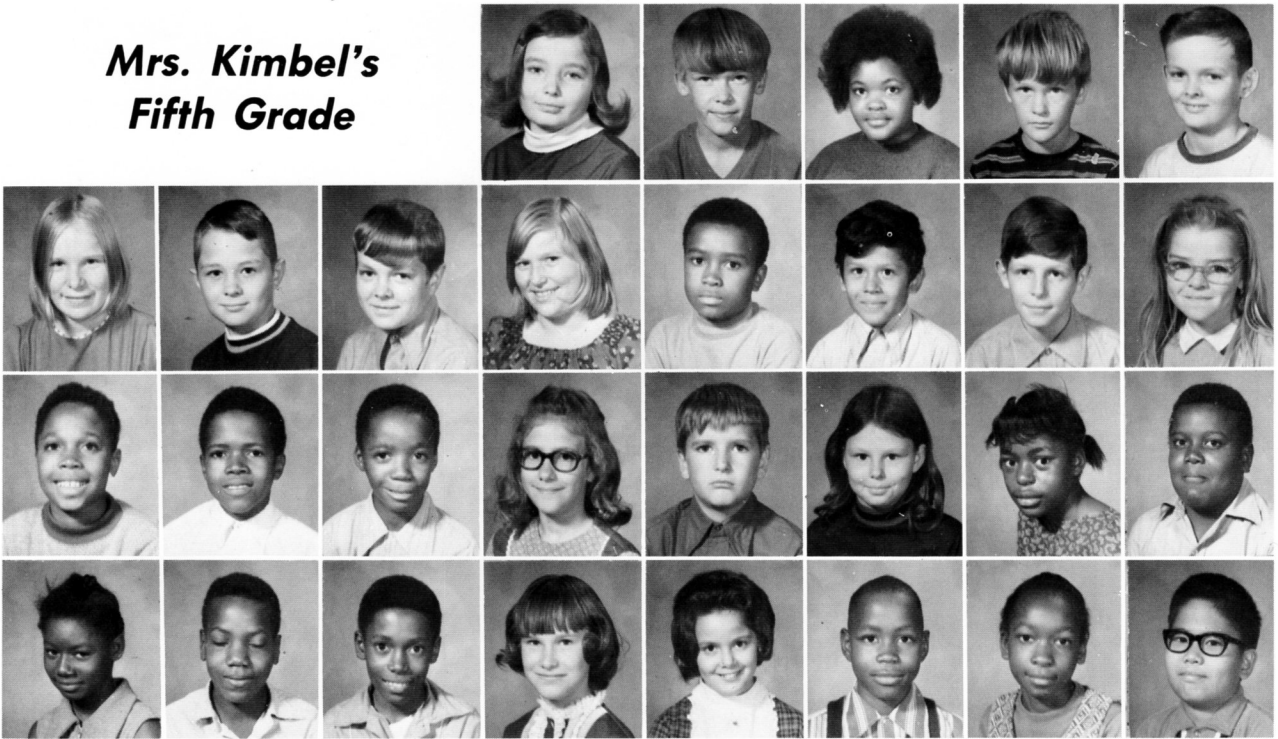

Nita Boles, James Boozer, Pauline Broyles, David Busby, James Campbell, Brenda Cheney, Francis Chisnall, Martin Cooper, Veckie Dailey, John Garrett, Ricky Gonzalez, Paul Hamblin, Charleen Hampton, Oscar Harris, Clarence Howard, James Jones, Sheila Karow, Charles Kelley, Gwendolyn Lee, Daisy Little, Alan Madison, Edna Memms, Murphy Mullins, L. C. Nelson, Doris Raper, Nancy Ruiz, Raymond Thomas, Vickie White, Ronnie Yee.

**Mrs. Roberts
Fifth Grade**

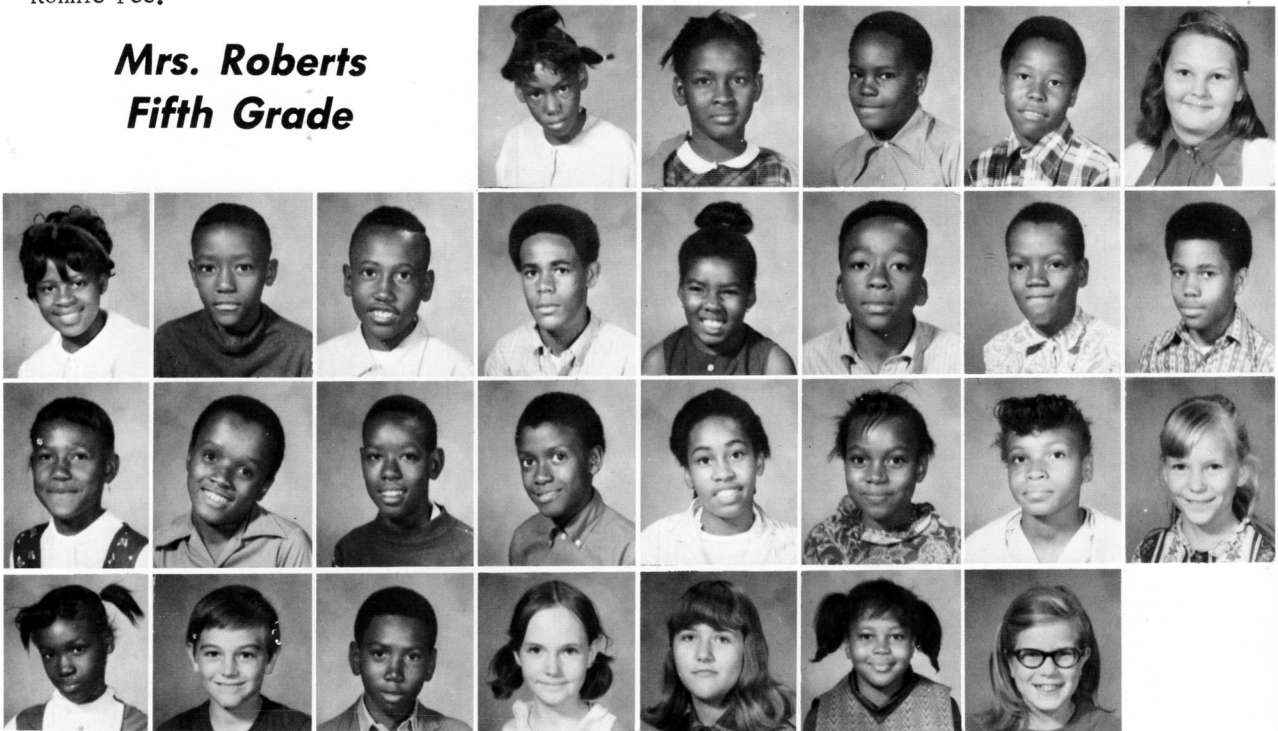

Verna Anderson, Carol Burnett, Eugene Broyles, Robert Bobo, Sandra Boozer, Debra Dear, Harrison Fuller, Will Golatt, Bedford Hester, Cheryl Harrison, Larry Hill, M. C. James, Johnny Cole, Jr., Bernice Lindsey, Ronnie Love, Jasper Munn, Roy McCraw, Willie Mae Mobley, Detric Polk, Christine Payne, Kathy Pillow, Faith Powell, Mark Powers, Lee Pointer, Doreen Reeves, Becky Rodgers, Patricia Simpson, Kim Sudberry.

Mrs. Robertson's Fifth Grade

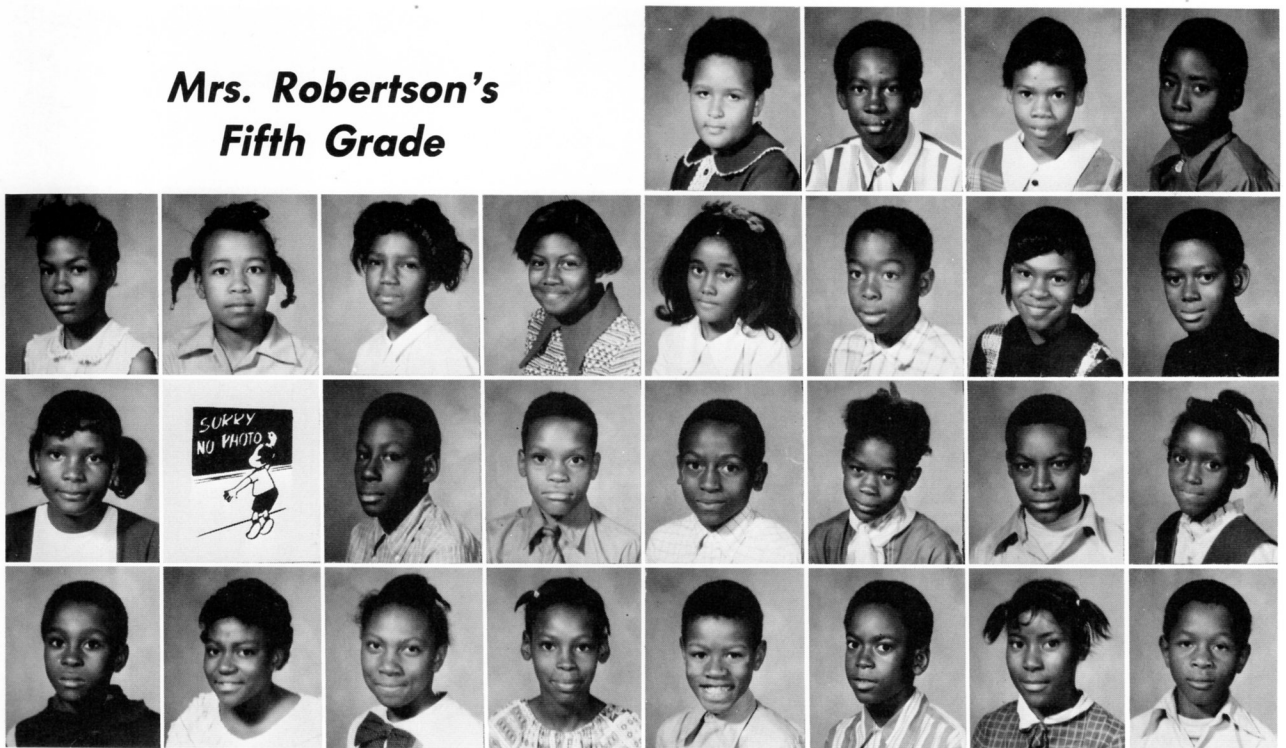

Esther Boyd, Larry Bonner, Joyce Coleman, Douglas Doolittle, Nancy Griffin, Eva Mae Grigsby, Linda F. Garrin, Patricia Harrison, Brends Hester, Larry Johnson, Pearlie Jordan, Percy Lewis, Dyann Love, Connie McDonald, Jimmy Morgan, Durant Nash, Climmie Phillips, Johnny Randle, Clearance Reed, Elice Rogers, Jimmy Show, Ardelia Smith, Doris Tate, Patricia Thomas, Leonard Tucker, Maxie Williams, Patricia Woods, Willie Woodard.

Mrs. Dicken's Sixth Grade



Marvin Andrea, William Bridges, Johnny Brown, Richard Burns, Joyce Clay, Jacques Davis, David Doolittle, Jeffrey Frison, Hazel Goss, Melvin Harris, William Henderson, Robert Hill, Ester Jackson, Larry Jackson, Leroy Jordan, Shirley Jordan, Frank Long, Henry Martin, Donna Moore, Patricia Morgan, Gregory Morris, Ruby Oliver, Leon Parnell, Brenda Phillips, Dorothy Robinson, A. C. Rucker, Wilbert Scales, Monica Smith, Arlene Scales, Carl Ware, Gerry Willis, Veola Wright.

**Mrs. Huber's
Sixth Grade**

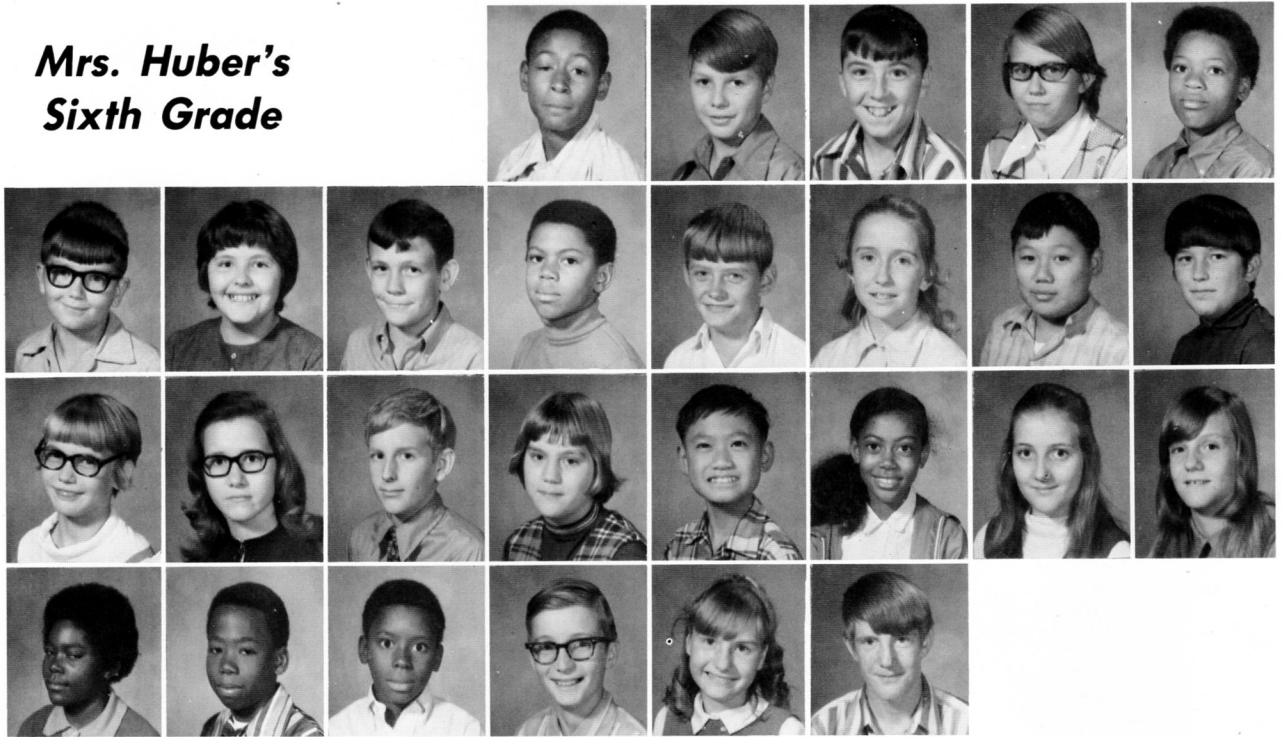

David Anderson, Charles Andrews, Guy Arnold, Sandra Boles, Jo Nat'an Carter, Alfred Chamness, June Cupples, Warren Cupples, Wilson DuBois, Donald Eaglin, Ivy Fielder, Eddie Fong, Glenn Foster, Pamela Gardner, Janette Holmes, Robert Kelley, Jr., Tracey Latham, Willie Lum, Constance Nickleberry, Teresa Norris, Kimberly Pace, Sandra Rolfe, Willie Rowell, Allen Thomas, Paul Towery, Teresa Towery, Robert White.

**Mr. Porter's
Sixth Grade**



Melvin Battle, Christine Braddock, Leroy Brown, Robbie Brown, Willie Lee Burks, Nilean Crawford, Freddie Driver, Urean Howard, Lester Jackson, Rickey Johnson, Curlie Lee, Eddie Lee Millbrook, Vernice McDonald, Johnny McNeil, Andrew Pettigrew, Roy Lee Perkin, Donald Quin, Lamon Randle, Willie Lee Robinson, Pearlene Rushing, Sallye Rushing, Johnny Smith, Johnny Lee Smith, Doris Jean Thomas, Lorean Tiggs, Barbara Wiley, Elvelyn Wilkins, Anita Wright, Floyd Wright.

Miss Potts' Sixth Grade

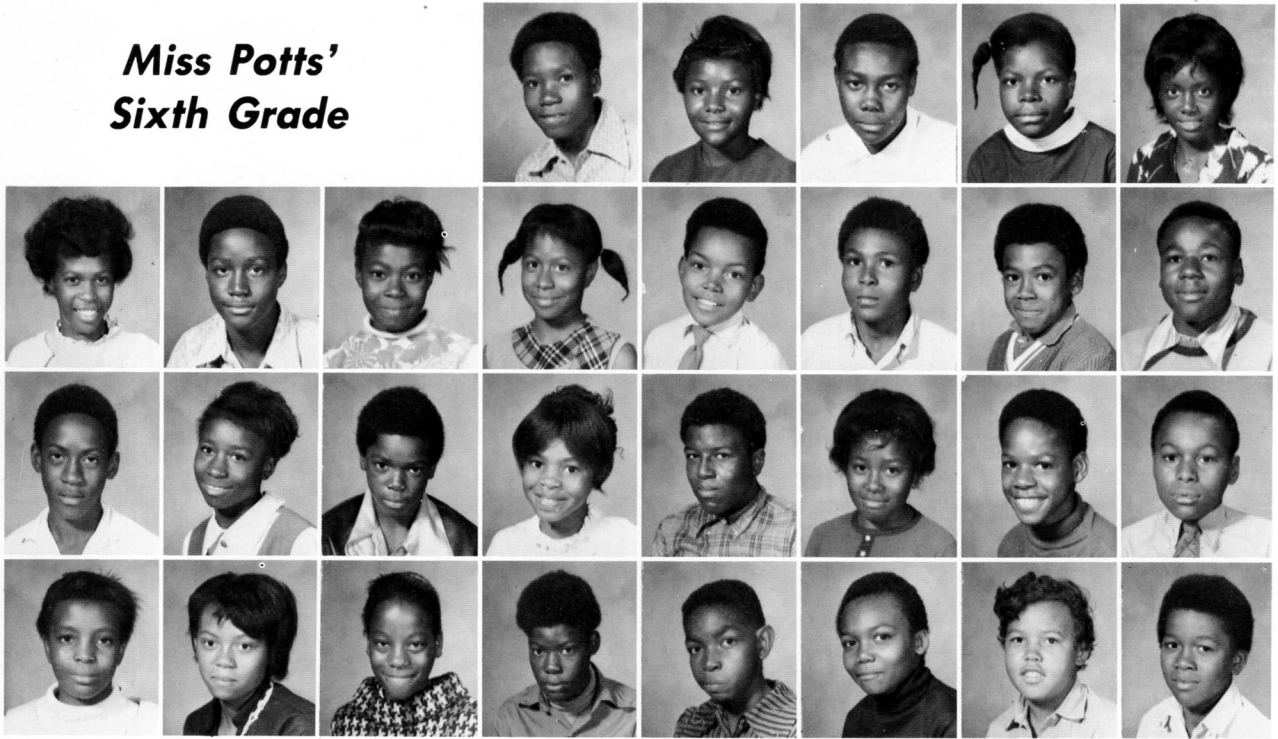

Stanley Beaver, Essie Bolden, Jimmie Brooks, Bessie Brown, Raymond Brown, Rosie Burks, Jessie Butler, Willie Mae Cody, Sandra Dotson, Robert Dove, Sammie Griffin, Ernest Hale, Tommie Hill, Steve Holmes, Kathy Hundley, James Johnson, Lonnie Johnson, Willie Joshaway, Patricia Kirby, Robert Merkson, Charles Ed Millbrook, Brenda McDonald, Loretta Payne, Rosetta Robinson, Alonzo Smith, Harman Swanigan, Robert Williams, Tommie White, Daniel Wyatt.

Mr. Roberts' Sixth Grade



JoAnn Allmon, Mary Bell, James Brown, Freddie Burks, Richard Campbell, Vickie Campbell, James Cheney, Dora Collins, Deborah Cooper, Shirley Cox, Bobby Cupples, Curtis Featherstone, Robert Flippo, Luther Gaters, Billy Goble, Debra Hardaway, Susie Hill, James Jewell, Willie James Johnson, Robert Lee, Teal Love, John Mendez, John McDonald, Nina McGruder, Aljuane Newson, Ronnie Poole, Elroy Reed, Sidney Reeves, Jimmy Sanders, Doris White, Ver-
na Williams.

Mrs. Hunt's Sixth Grade



Sammie Braddock, Monroe Burns, Elgin Davis, Glenn Eason, Marilyn Edwards, Dollie Harrison, Mango Hudson, Willie Mae Jives, Lydell Jones, Mae Ella Jordan, Sandra Jordan, Gladis Lewis, Sammie McNeil, Lentory Mobley, Emerson Nesbitt, Zelma Pettigrew, Ronnie Phillips, Kenneth Polk, Sophia Randle, Loretta Robinson, Clinton Sanders, Henry Scofield, Mattie Smith, Timmy Small, James Starling, Iris Toney, Lorine Warner, Lorine Warren, Johnny C. Williams, Sherron Willis.



Miss Brown's Special Education

Mary Louise Bobo, Edward Earl Davis, Joan Frymire, Patricia Goodall, Ricky Howard.

Richard Haskin, Gloria Houston, Jerry Kimble, Brenda Michael, Ken Shull.

Meet The Elementary Faculty

MR. A. E. CALDWELL
Elementary Principal

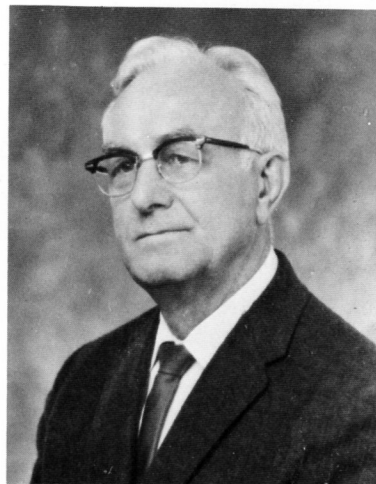

MISS ADDIE HUFFMAN
Elementary Supervisor



MRS. PEARL ANTHONY
Primary Grade Principal

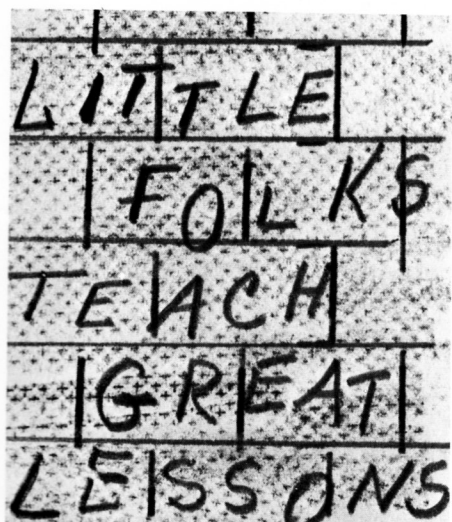



MRS. THRESSIA BEASLEY
B. S. Arkansas A. M. and N. College

MRS. BARBARA BERNARD
B. A. Southern Methodist University

MRS. WILLIE H. BOWENS
B. S. LeMoyne College

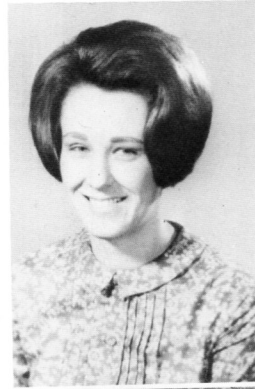

MISS PEGGY BROWN
M. Ed. State College of Arkansas

MISS REDA BROWN
B. S. Mississippi State University

MRS. LAVERN BRYANT
B. S. Arkansas A. M. and N. College



MISS LOU BURGESS
M. S. State College of Arkansas

MRS. MINNIE CARTWRIGHT
B. S. E. State College of Arkansas

MRS. LILLIE CHEEKS
B. S. Rust College



MRS. OLLIE CHERRY
B. S. Rust College

MRS. DOROTHY COLDREN
M. A. George Peabody College

MRS. GEORGINE DICKENS
B. S. LeMoyne College

MRS. BILLY GADBERRY
B. S. Arkansas Tech

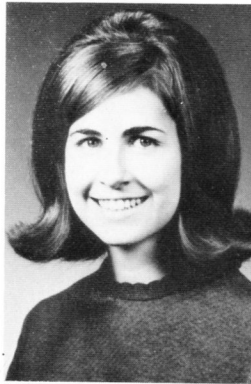

MRS. SARAH GALYEAN
B. S. Memphis State

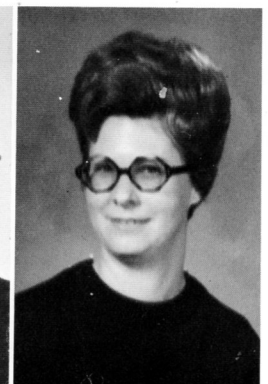

MRS. BO GATTAS
M. A. Memphis State University

MISS BARBARA GIBBONS
B. S. E. Southern State College

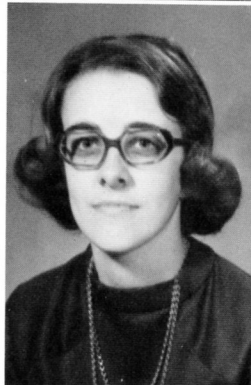

MRS. DOUG GRIGGS
M. Ed. University of Arkansas

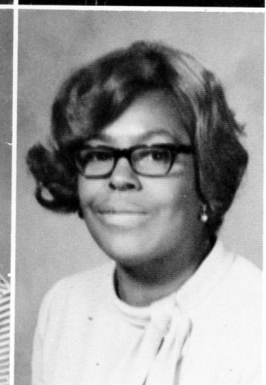

MRS. MOZELLE GUY
B. S. Rust College

MRS. ADLEA HARDIN
B. S. Mississippi Industrial College



MRS. RUBY HATTON
B. S. Arkansas A. M. and N. College



MRS. TILDA HOLMAN
B. S. Butler College

MRS. JULIA HUBER
M. A. Memphis State University



MRS. ELSIE HUNT
B. S. LeMoyne College



MISS KATHRYN JACKSON
B. S. Arkansas A M. and N. College

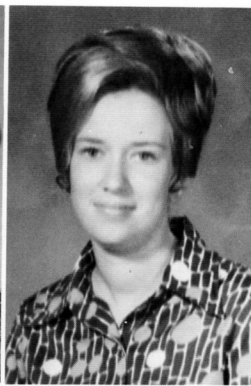

MRS. ETHEL KIMBEL
M. A. George Peabody College

MRS. ELIZABETH MARTIN
B. A. University of Mississippi

MRS. MARY ELIZABETH McCOLLUM
B. S. E. University of Arkansas



MISS LINDA McDANIEL
B. S. Arkansas Tech

MRS. ARNELL NEWSON
Johnson-Smith

MRS. LEOLA PARKER
B. S. Rust College

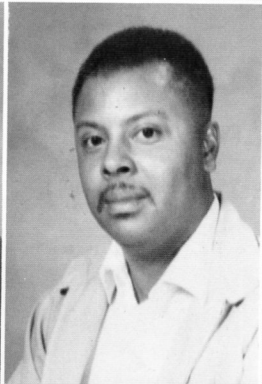

MISS ALVENIA PERKINS
B. S. Lemoyne College

WILLIE PORTER
B. S. Mississippi Industrial College

MISS ROSE POTTS
B. A. Tennessee State

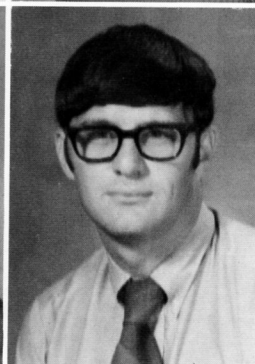

MRS. NORA RACHEL
B. S. E. A. M. and N. College

MISS WANDA RICE
M. A. Ouachita Baptist University

DON ROBERTS
B. S. Arkansas Tech

MRS. JUDY ROBERTS
B. S. Arkansas Tech

MRS. JOYESTINE ROBERTSON
B. S. Mississippi Industrial College



MRS. MAUDE SCOTT
B. S. Rust College

MRS. DONA SMALLEY
M. M. E. Henderson State College

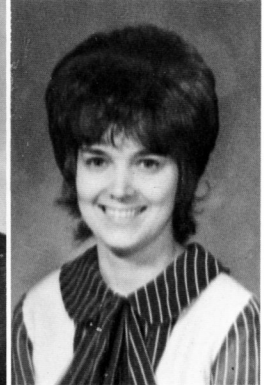

MRS. MAXINE THOMPSON
B. S. Arkansas A. M. and N. College

MRS. ANNIE LEE WILLIAMS
B. S. Florida A. and M. College



The Hughes Parent-Teacher Association met on the third Thursday of each month. Generally all faculty members were in attendance. One of the outstanding programs of the year was a Founders Day talk by Dr. Elzey Danley, Memphis State University which was given at the Founders Day meeting in February.



***Familiar
Scenes***



1972 1972 1972 1972 1972 1972 1972 1972



ATHLETICS ATHLETICS ATHLETICS A



Boles
Wilson

Jones
Null

Dotson
Young



Casey

Vaden

Creamer

Holman

Dotson

Alma Mater — Hughes High

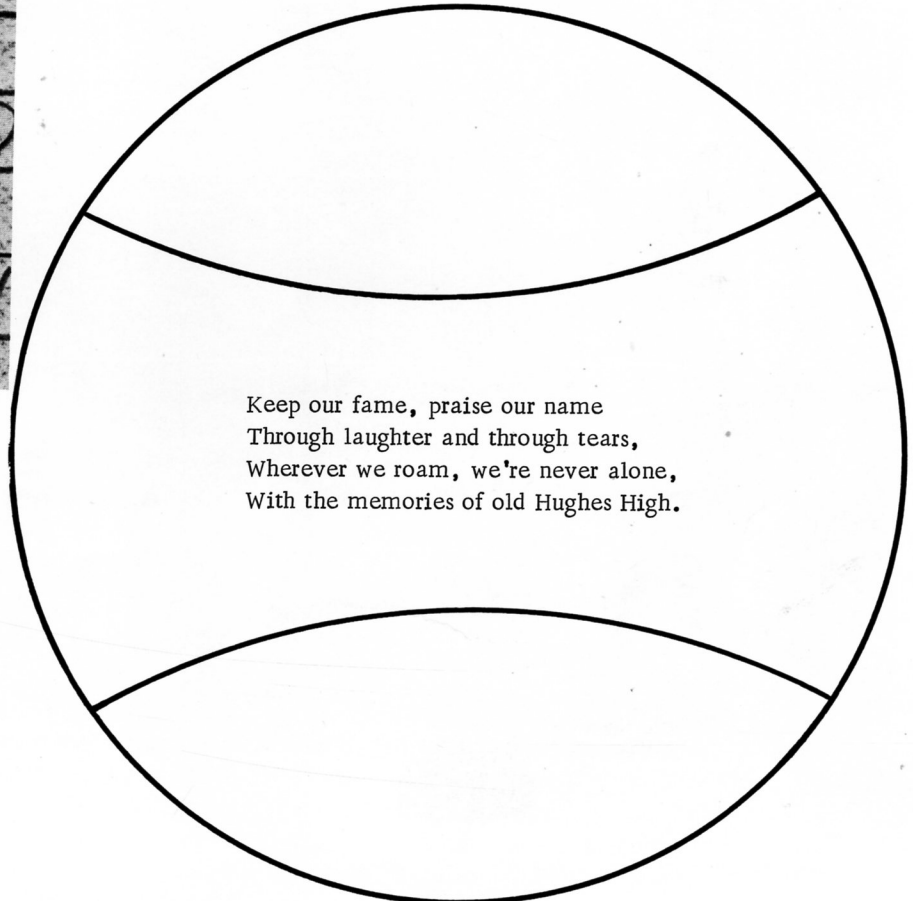
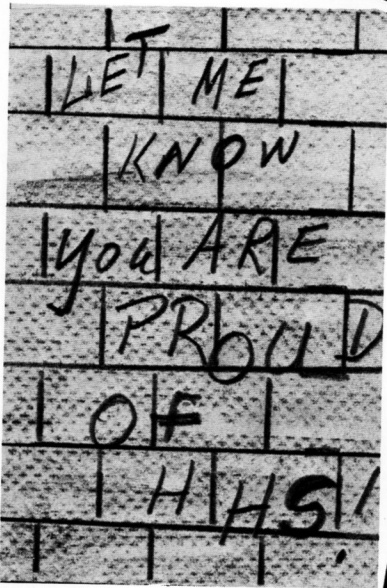
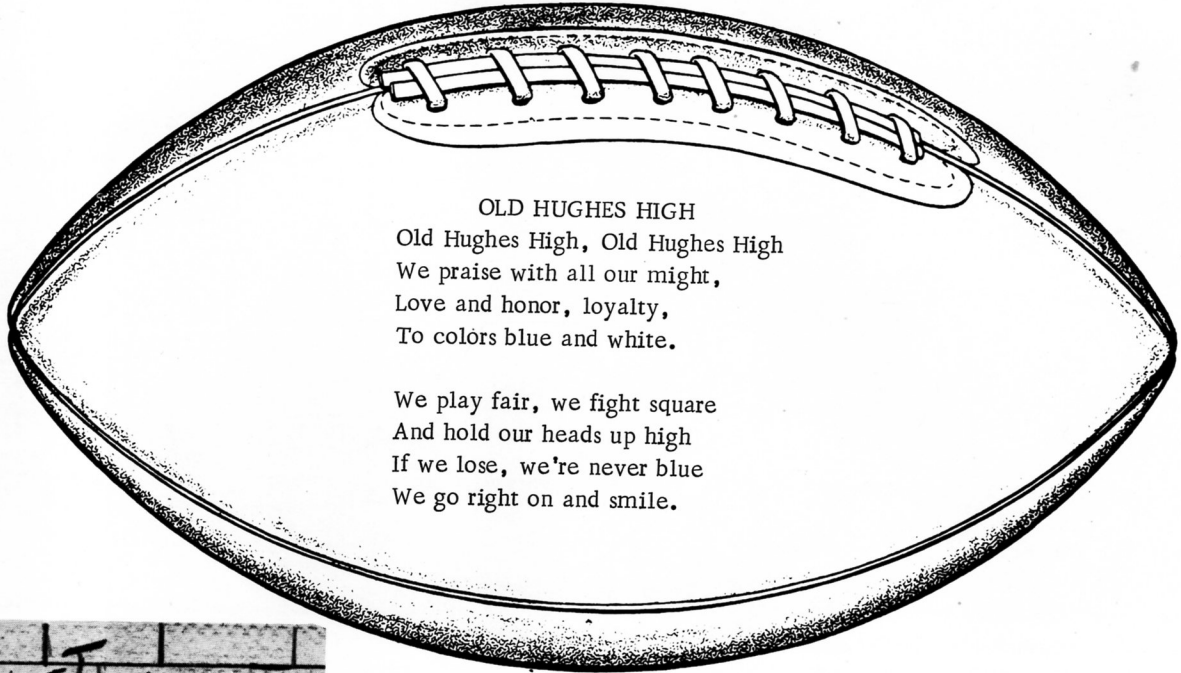

Featuring The 1971 Blue Devil Team

1971 SCHEDULE

September 3	Parkin	There
September 10	Luxora	Here
September 17	Earle	Here
September 24	Elaine	There
October 1	Marion	Here
October 8	Turrell	There
October 15	Holly Grove	There
October 22	Marvell	There
October 29	Rivercrest	There
November 5	Brinkley	There

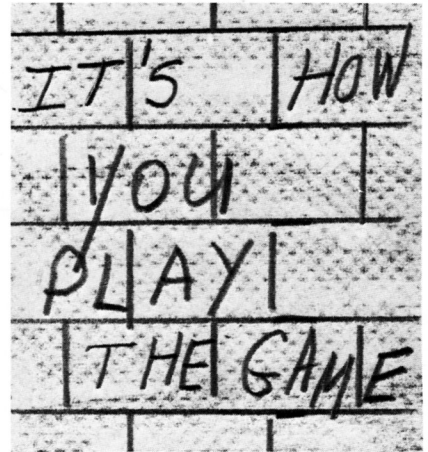

Three senior team members ...



Senior
JIM PEARSON
Only three year letterman



Senior
GEORGE LEE

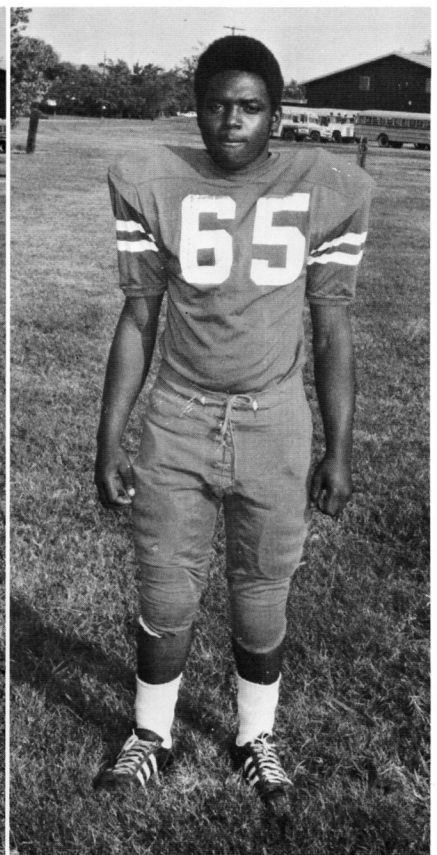

Senior
LARRY THOMAS

The Blue Devils

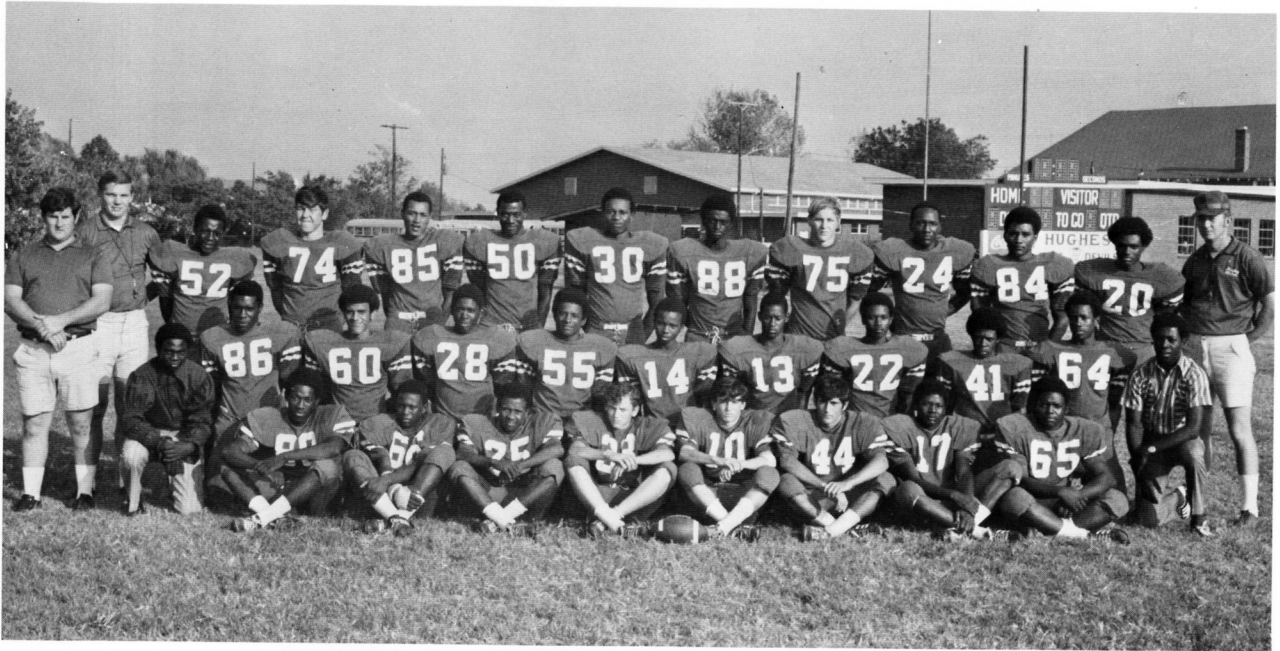

Willie Goodall, Robert Joshaway, Hugh Williams, Oscar Young, Mike McCollum, Donnie Williams, Tommy Guzman, L. C. Wright, Larry Thomas, Andrew Clay, Felix Immons, Johnnie James, Robert Davis, Edward McDonald, Sammy Grigsby, Ernest Starling, Clayton Willis, Matthew Wright, Levi Thomas, Steve Cupples, Jessie Warren, Elbert Williams, Wesley Warner, Jim Pearson, George Lee, Charles Eason, Charles Wilson.



Senior
TOMMY GUZMAN

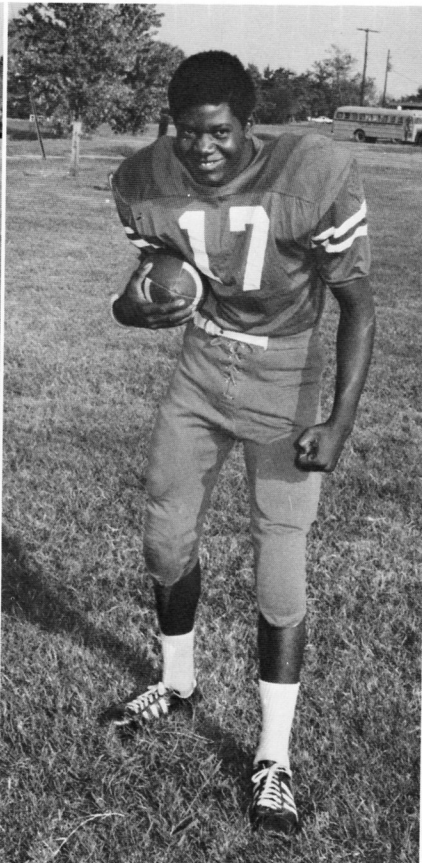

Senior
L. C. WRIGHT

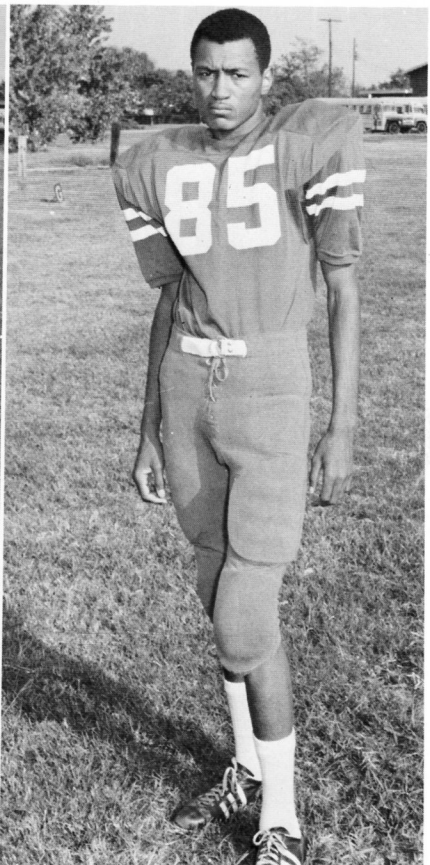

Senior
JESSIE WARREN

Starting in August and playing through early November was not an easy task.

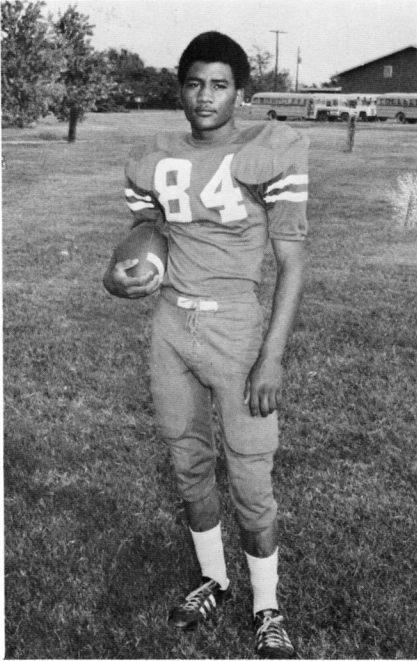

Senior CHARLES EASON

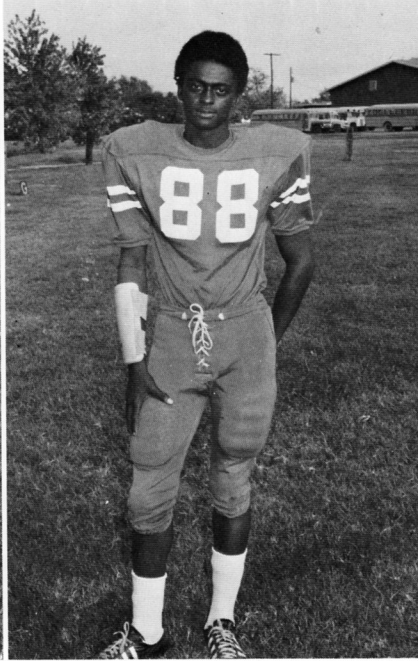

Senior WESLEY WARNER

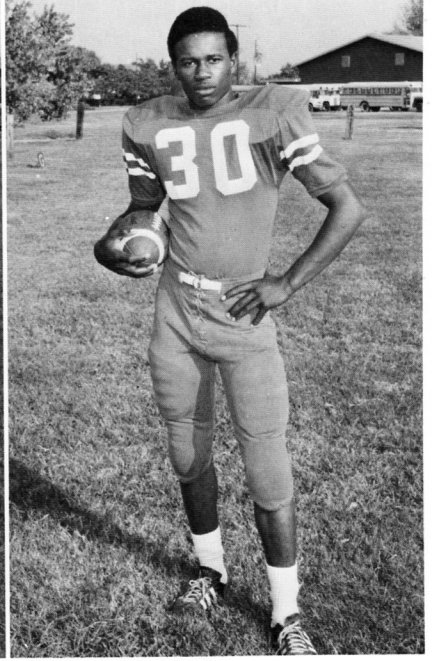

Senior ELBERT WILLIAMS



Senior CHARLES WILSON

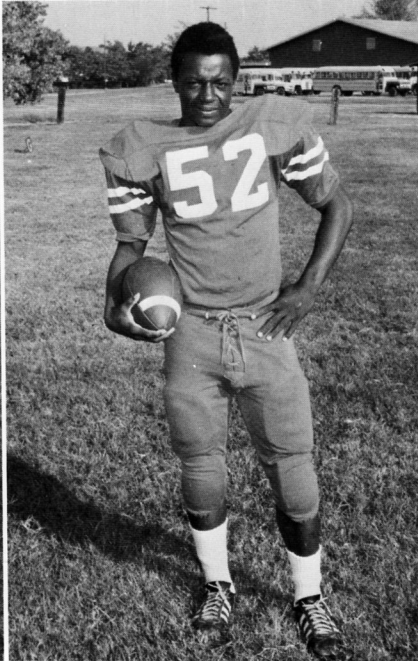

Junior LEVI THOMAS



Junior OSCAR YOUNG

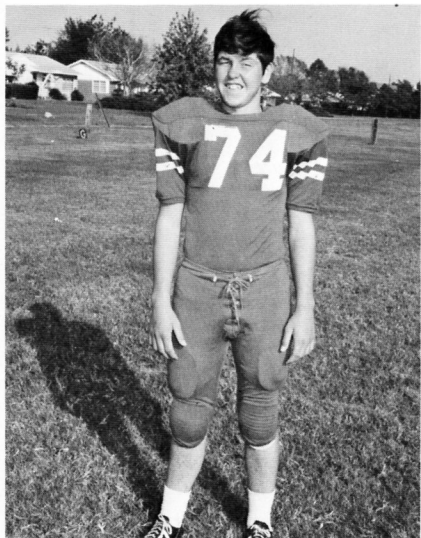

Junior STEVE CUPPLES

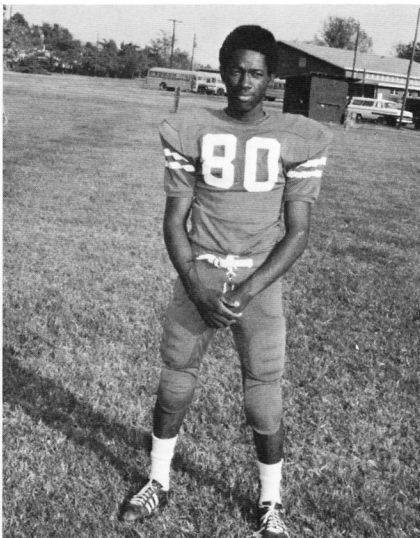

Junior ROBERT JOSHAWAY



Sophomore ROBERT DAVIS



Sophomore DONNIE WILLIAMS



Sophomore MICHAEL McCOLLUM

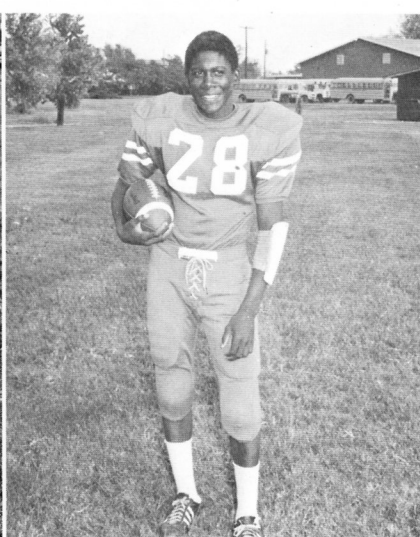

Sophomore JOHNNY JAMES

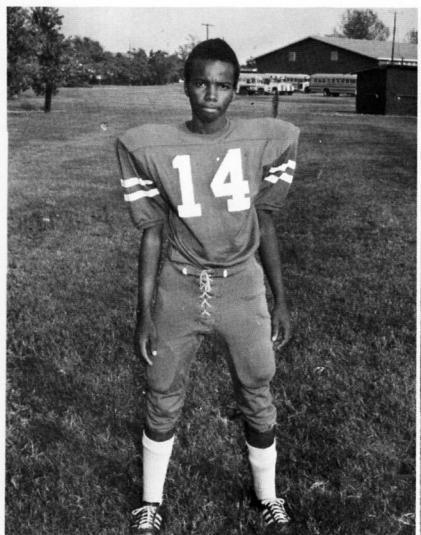

Sophomore JAMES WILLIAMS

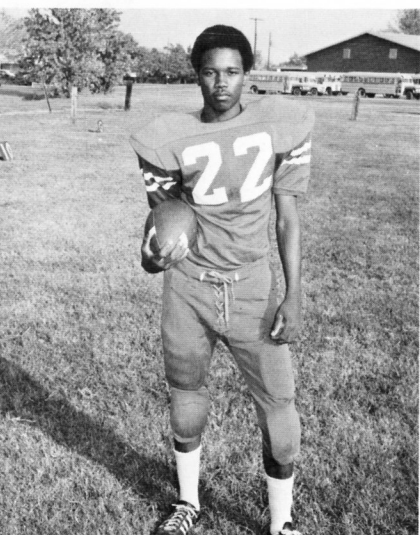

Sophomore SAMMY GRIGSBY

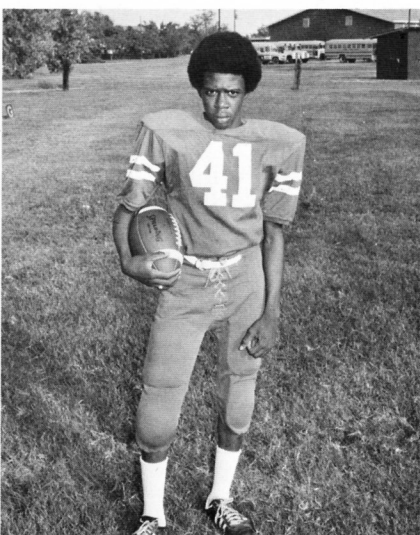

Sophomore ERNEST STARLING

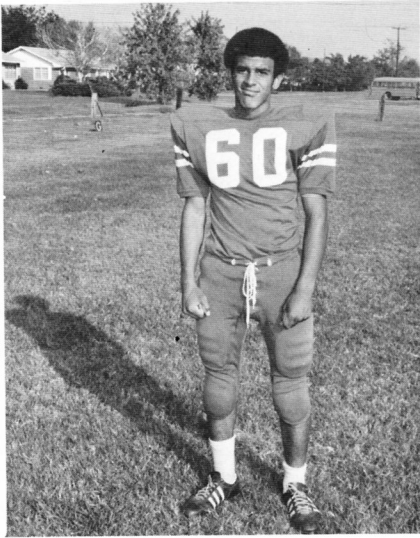

Sophomore FELIX SIMMONS

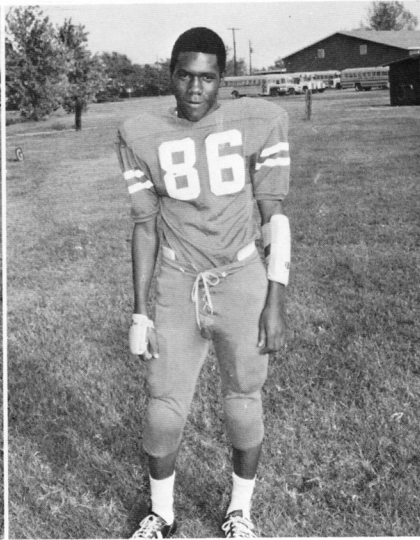

Freshman ANDREW CLAY

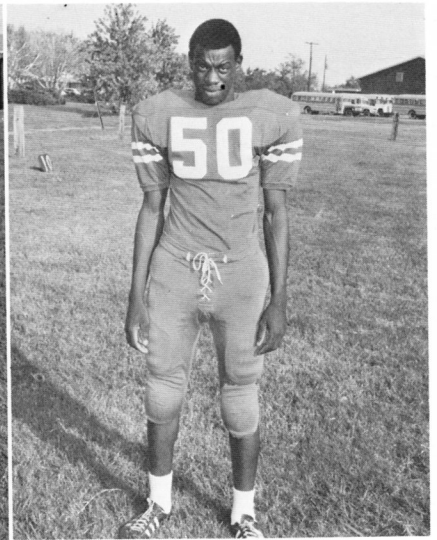

Freshman LARRY ROBINSON

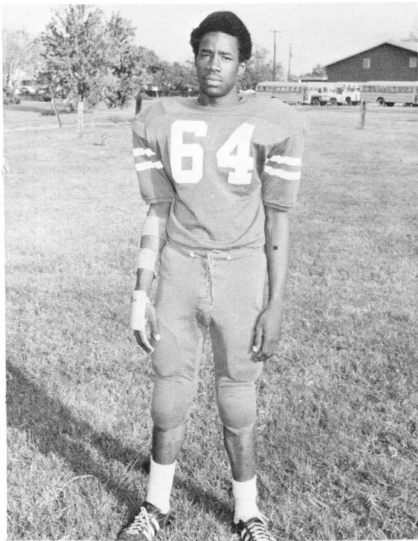

Junior CLAYTON WILLIS

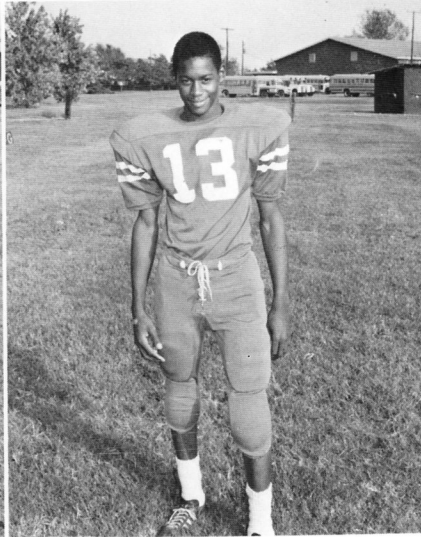

Sophomore EDWARD McDONALD

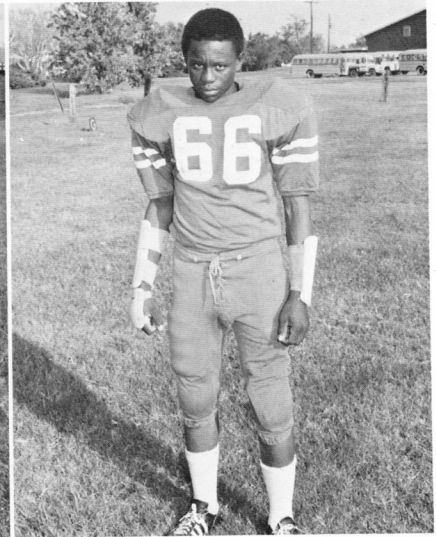

Freshman HUGH WILLIAMS

Pep
Rally
as
shown
at
Homecoming



HUGHES JUNIOR HIGH FOOTBALL IN 1971

THE IMPS Schedule

September 16		Elaine	Here
September 23		Earle	There
September 30		Marvell	Here
October 7		Holly Grove	Here
October 14		Marion	There
October 21		Barton	Here
October 28		Parkin	Here

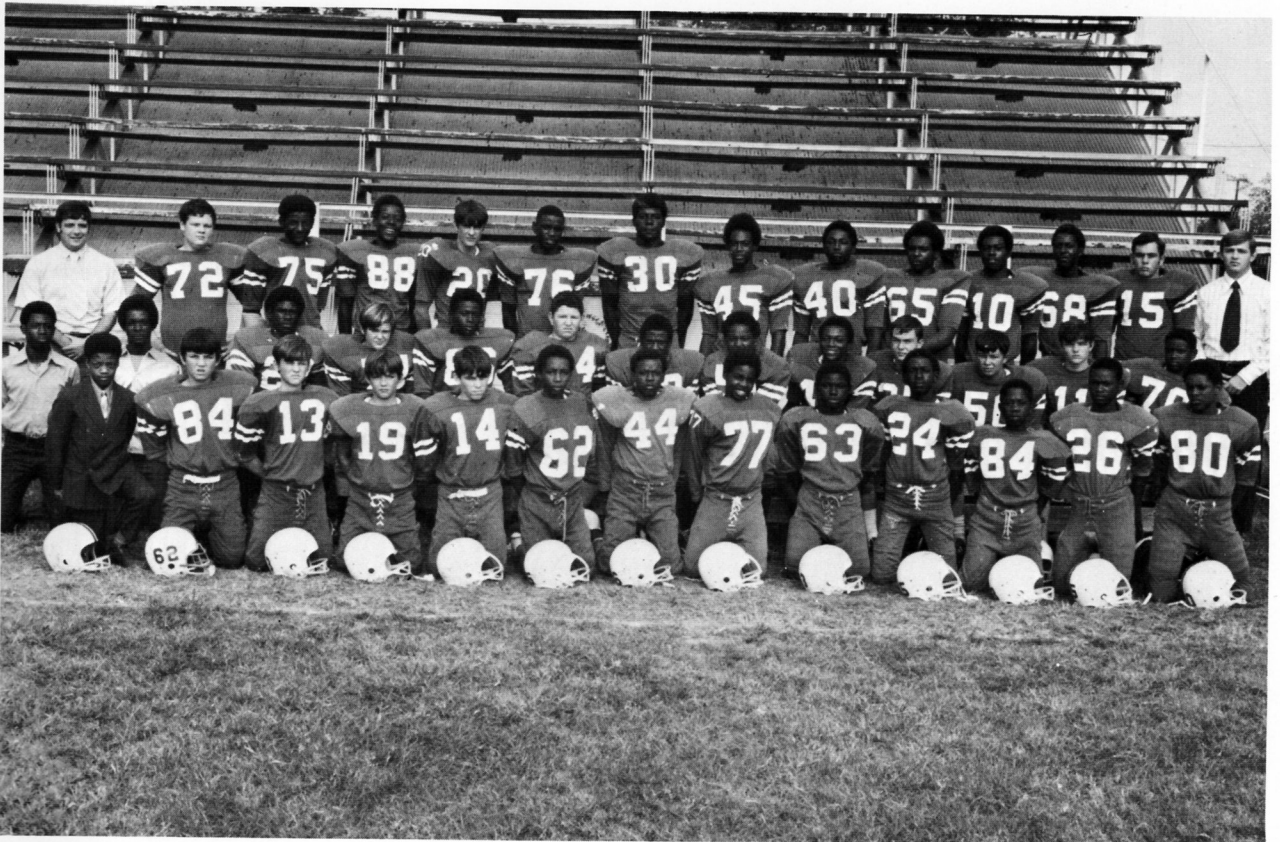

Manager Wilmont McGregory, Ron Lenox, Brian Casey, Mike Stewart, Junior Paulk, Sammy Jones, Alonzo Ewing, Ollie Harrison, Sylvester Tiggs, Willie Frank Rogers, Frankie Woodard, Albert McDonald, Aaron Reynolds. Manager Larry Howard, Manager Michael Morgan, Levorn Wilson, Craig Fowler, Jerry Braddock, Pat McCollum, Grover Randle, Willie Wright, Tyries Rolfe, James Boozer, Ed Cupples, Danny Smith, Michael Creamer, Coach Cheatwood, Keith Cupples, Andrew Joshaway, Eugene Doolittle, Tom Reed, Frank Scofield, Donnie Love, Earl Jones, Marvin Lowe, Joe Drake, Sam Long, Wilbert Johnson, Dennis Cupples, Coach Sherrill.

Girls' Basketball on Display



Glendora Wilson, Martha Merkson, Helen Davis, Jacqueline Dotson, Annette Young, Mary Love. Debbie Stewart, Patty Spruill, Brenda McDonald, Nancy Smith, Jane Beasley, Joann Null.



Coach Charlotte Mills, Barbara Vaden, Karen Casey, Ida Henning, Lillian Hardaway, Joyce Ann Jones, Lee Dora Burks, Gloria LaGrone, Debra Newson, Belinda Dotson, Carolyn Creamer, Eva Jo Wilkins, Nancy Beasley, Mary Guzman, Linda Boles.

A Look at A and B Teams



B Team Coached by Arzell Robins: Oscar Young, Edward Doolittle, Tommy Smith, Levi Thomas, Andrew Watts, Matthew Wright, Anthony Lofton, Marshall Burnhart, Samuel Grigsby, Thomas Wells, Leroy Jacobs, Willie Doolittle.

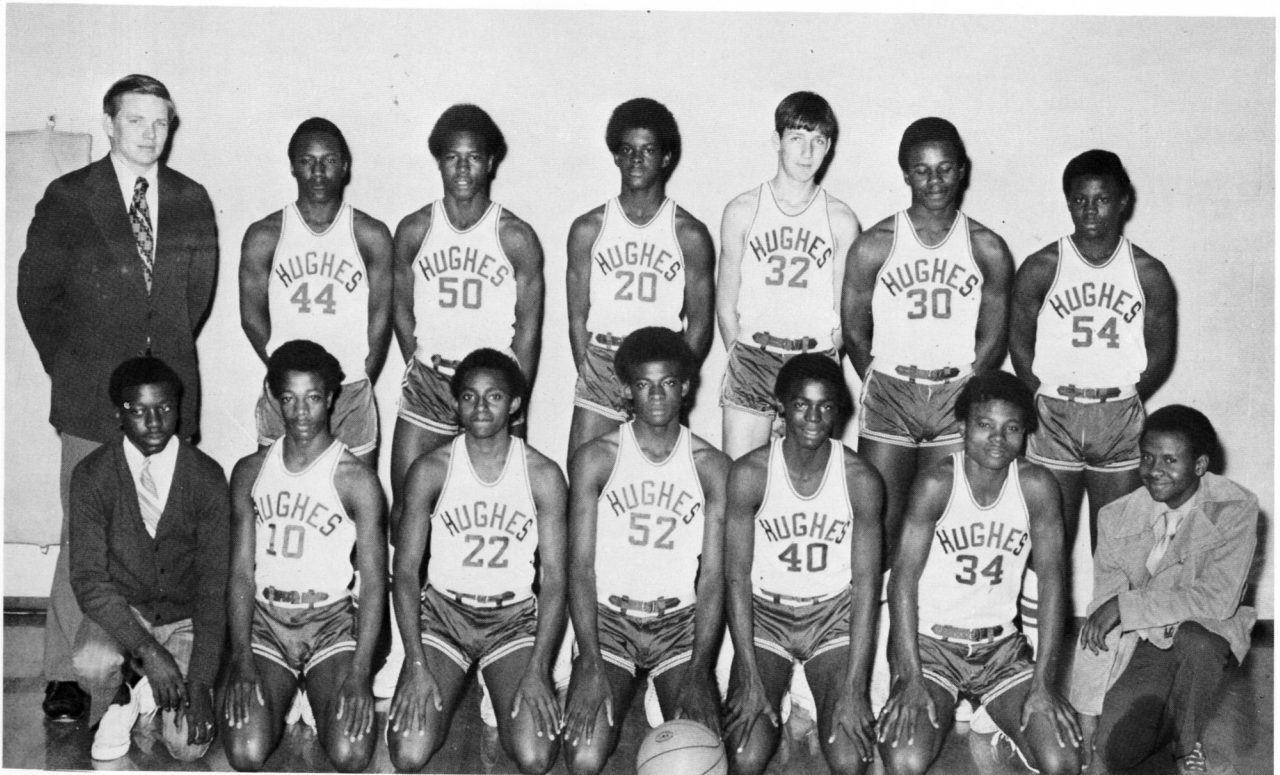

Coach Albert Brown: George Lee, Edward Brown, Chester Burrows, Terry Smith, Elbert Williams, Hugh Williams, Matthew Wright, Wiggins Alexander, Anthony White, Adam Goodall, Edward Conley, Sam Braddock, Oscar Young.

The Imps A and B Teams



THE IMPS: Coach Albert Brown, Robert Woods, Marvin Lowe, Frank Scofield, Andrew Joshaway, Donnie Love, Eugene Doolittle, Wilbert Johnson, Earl Jones, Lavon Wilson, Elonzo Ewing, Willie Frank Rodgers, Sammy Wilson, J. D. Davis, Chris Ward, Grover Randle, Mike Bennett, Tyries Lee Rolfe.

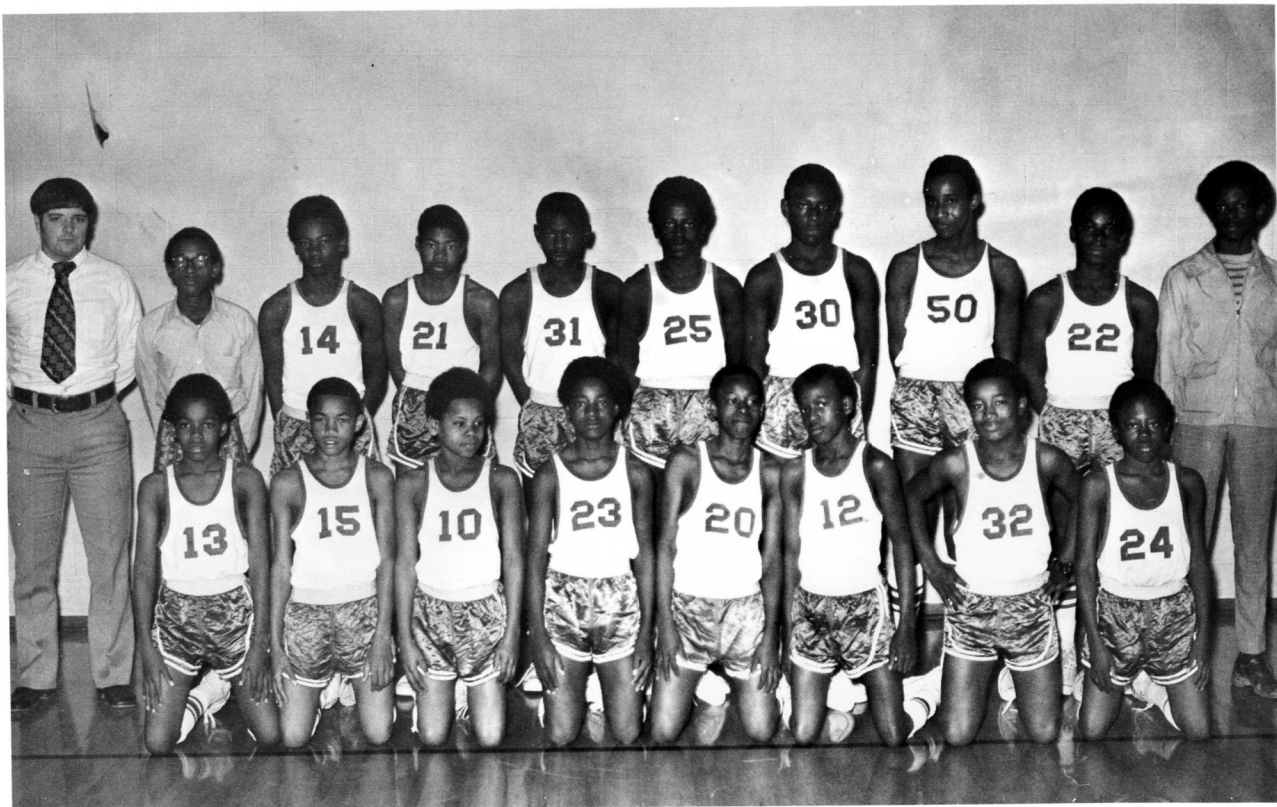

James Curtis, Michael Love, Albert Walker, Richard Lewis, Michael Brown, Alonzo Ewing, Jessie Oliver, Perry Jones. Coach Cheatwood, Manager Charles Bonner, James Jones, James Hicks, Cleo Fuqua, Charles Warner, Carl Smith, Issac King, Ernest Horton, Manager Michael Morgan.

**Homecoming
1971
Featured
Queen
Claudette
Du Bois
and
Her Court**



Joyce Ann, Sheilla, Joyce, Her Majesty, Karen, Belinda and Betty.





Joyce and Charles Eason

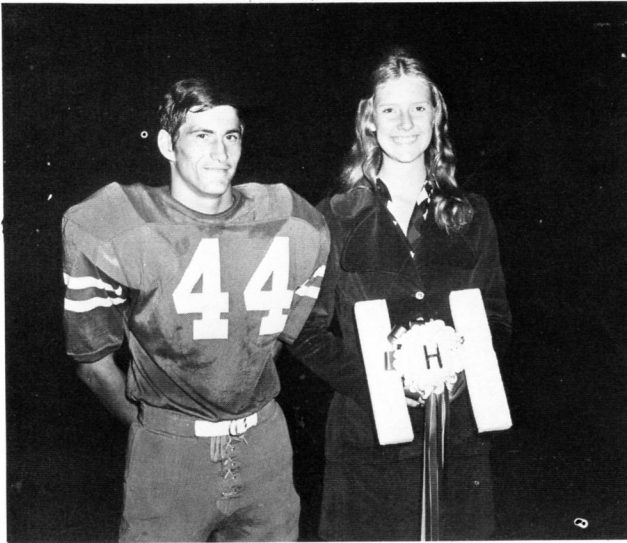

Karen and Tommy Guzman



Belinda and Jessie Warren

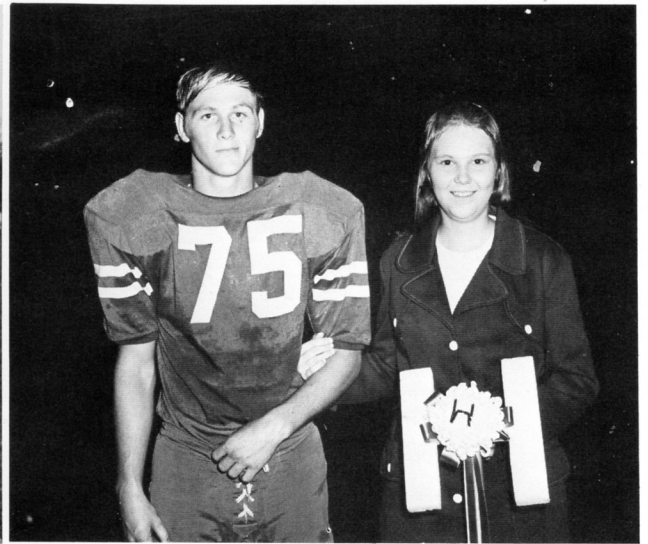

Shiela and Jim Pearson

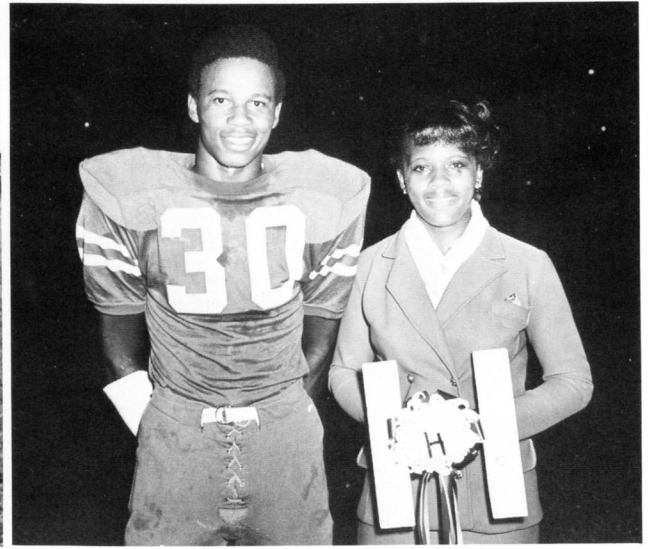

Joyce Ann and Elbert Williams



Betty and Steve Cupples

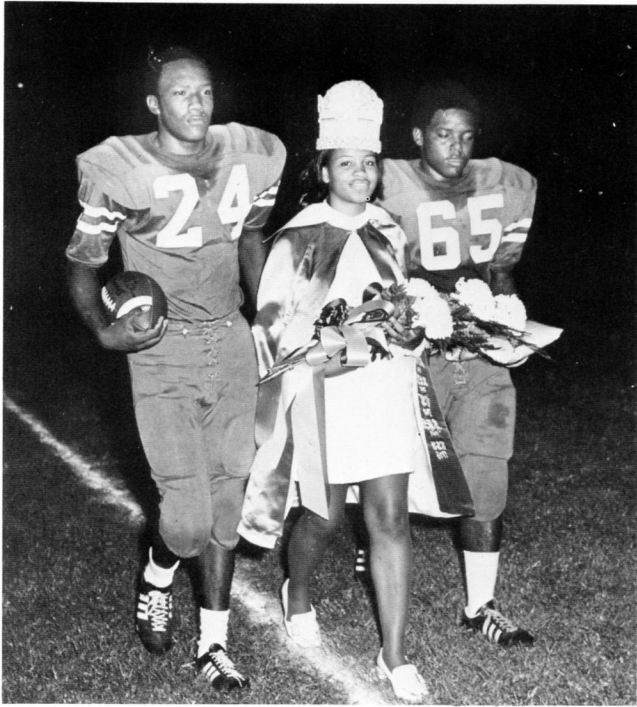

The crowning first was an afternoon affair. George Lee and Larry Thomas are happy to exchange flowers, football, crown, and a traditional kiss with Queen Claudette. Night brought a repeat performance.



The entire student body gathered for the afternoon ceremony and a pep meeting. At night enthusiastic fans greeted the royalty.

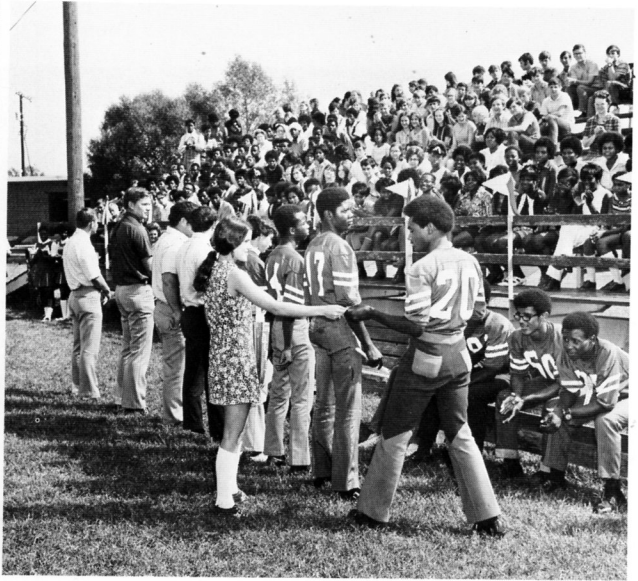

Student Body president, Nancy Beasley, gives a "Good Luck" charm to Coach Guss Robey. Then to other Coaches and Blue Devil players.

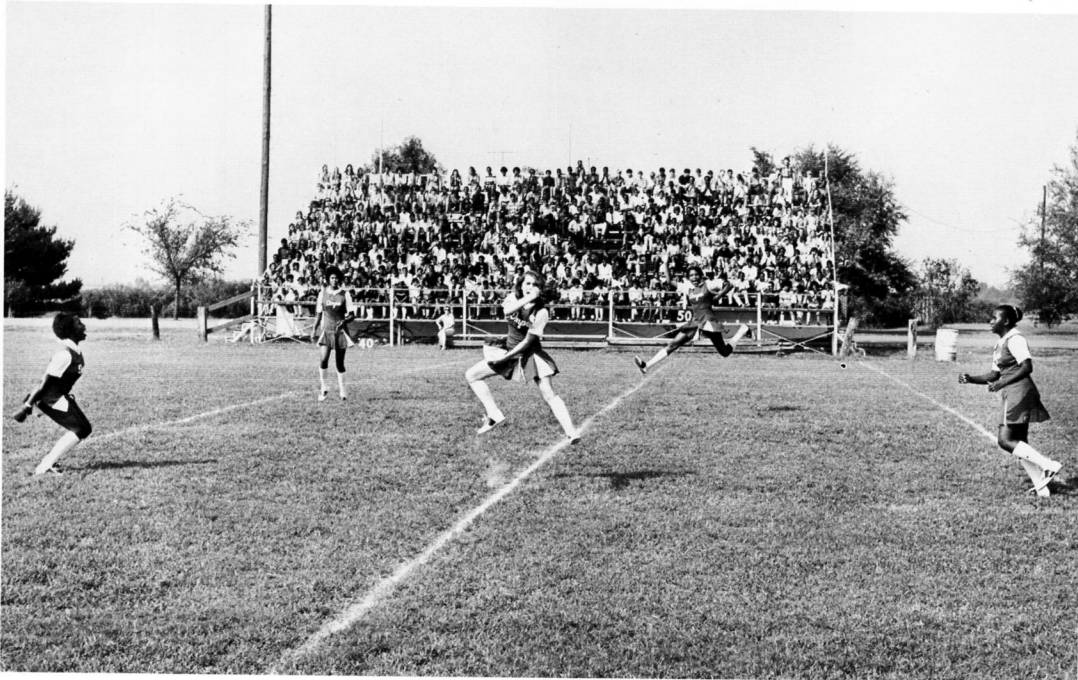

The band played.
The cheerleaders got in the act.
The junior high followed the
lead of the Imps cheerleaders.
The sun was warm, the
crowd excited and the
voice of Mr. Farley gave
direction to the events.

Then it was the big night.

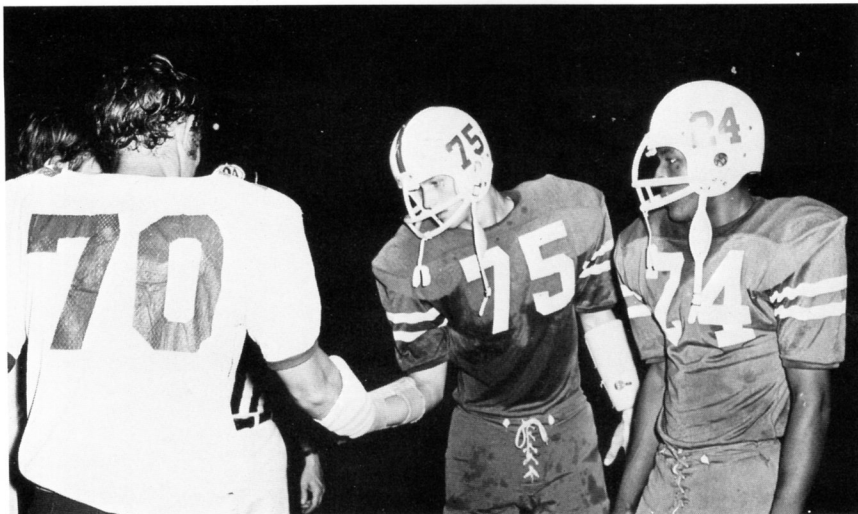

The meeting
of the Captains.

A final word
from the Coach.

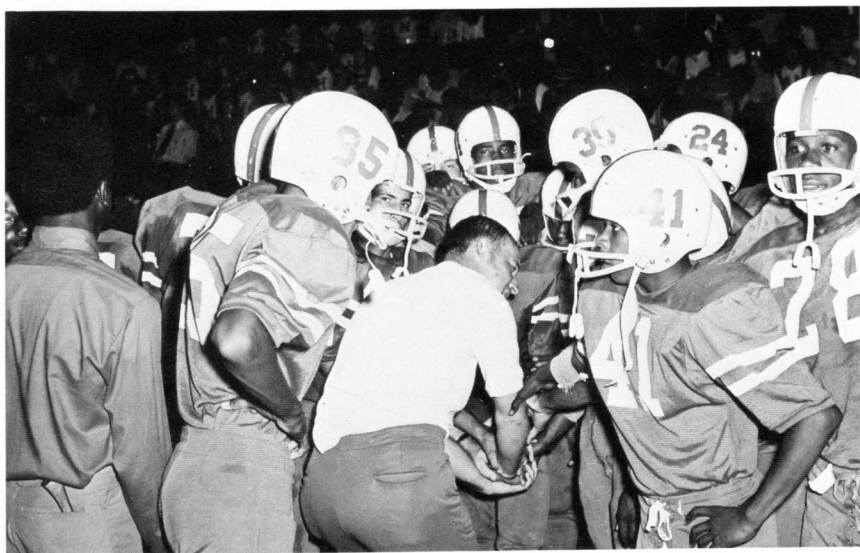

And it's
time to
go on the
field on
your own.

1972197219721972197219721972

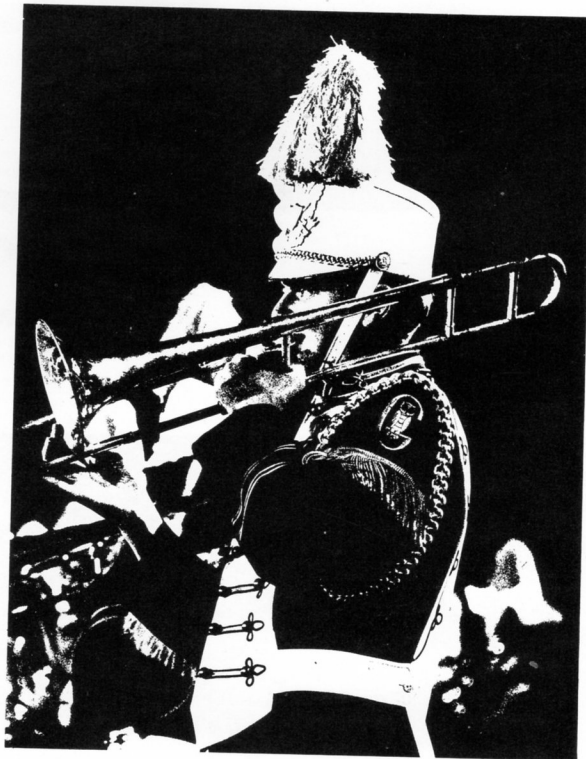
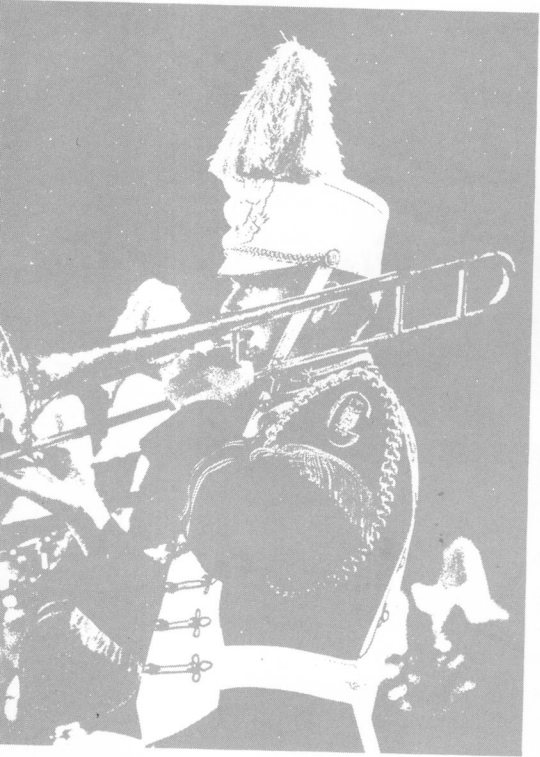

ORGANIZATIONS ORGANIZATIONS ORG



Graffiti by the

Publications Staff of HHS

IKEA DELL TURNER
LEPONZIA TURNER

CAROLE MCKENZIE
LEE DORA BURKS

RAYMOND HENRY
RIP PORCH

VIRLEAN LOFTON
VIRGINNA GRIGSBY

BARBARA ALEXANDER
SABRINA WILLIAMS

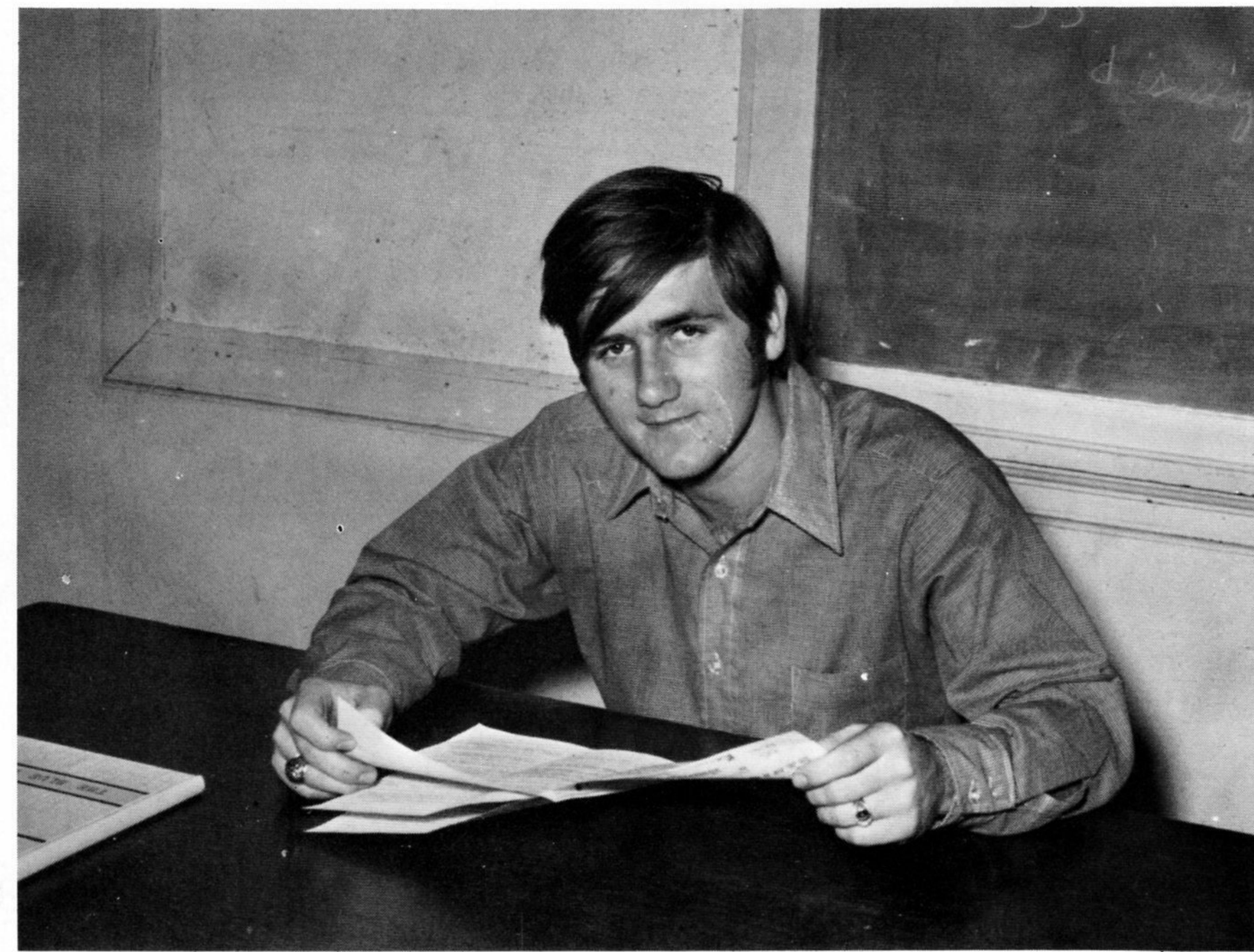

Editor of THE STUDENT PRINT Z - - - - - Rip Porch
Assistant Editor - - - - - Karen Bartee
Sports - - - - - Raymond Henry
Classes - - - - - Virlean Lofton

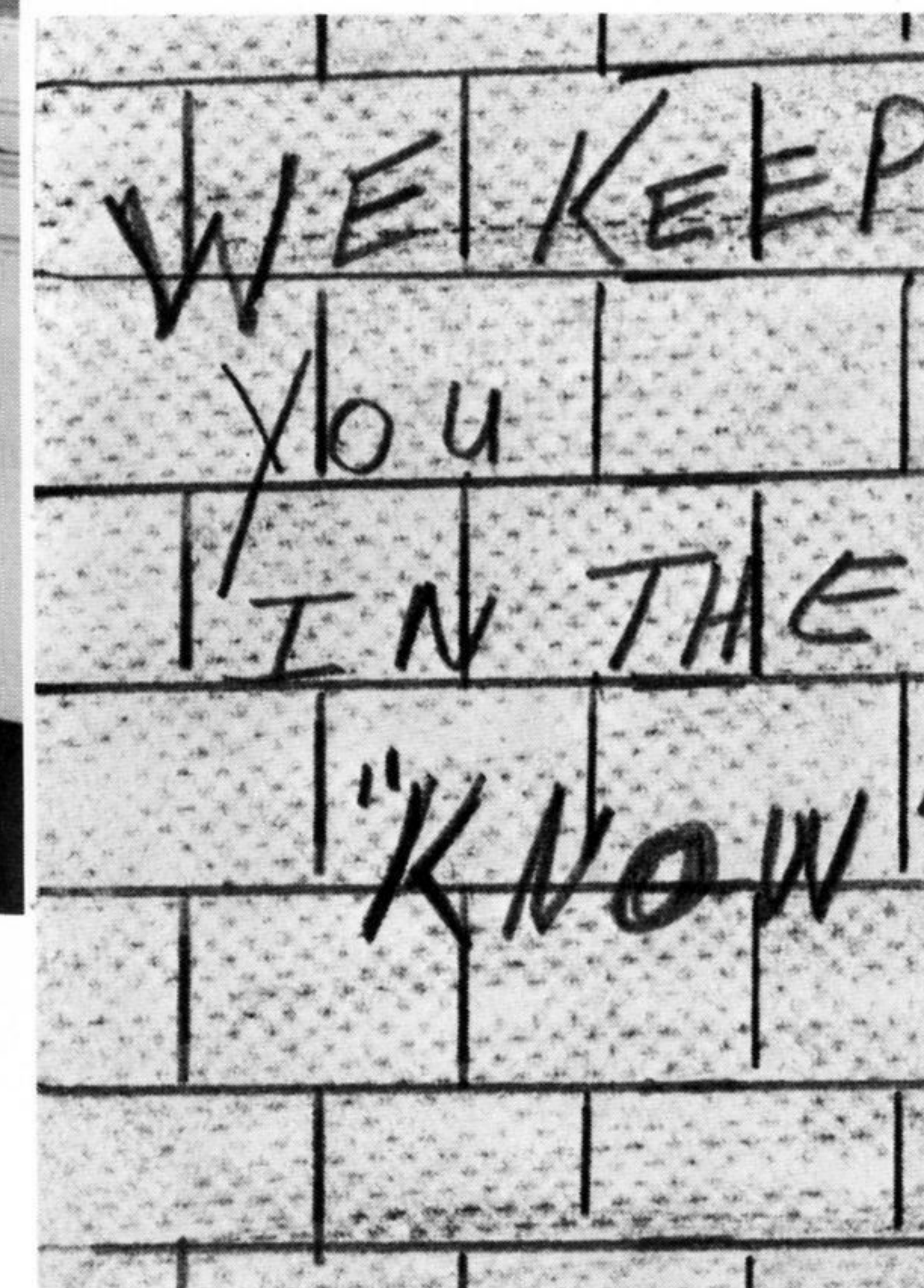

Business Manager of Yearbook - - - - - Lee Dora Burks
Editor of Yearbook - - - - - Raymond Henry
Assistant Editor - - - - - Carole McKenzie



Publications Staff of HHS

RAYMOND HENRY
RIP PORCH

VIRLEAN LOFTON
VIRGINNA GRIGSBY

BARBARA ALEXANDER
SABRINA WILLIAMS



Business Manager of Yearbook - - - - - Lee Dora Burks
 Editor of Yearbook - - - - - Raymond Henry
 Assistant Editor - - - - - Carole McKenzie

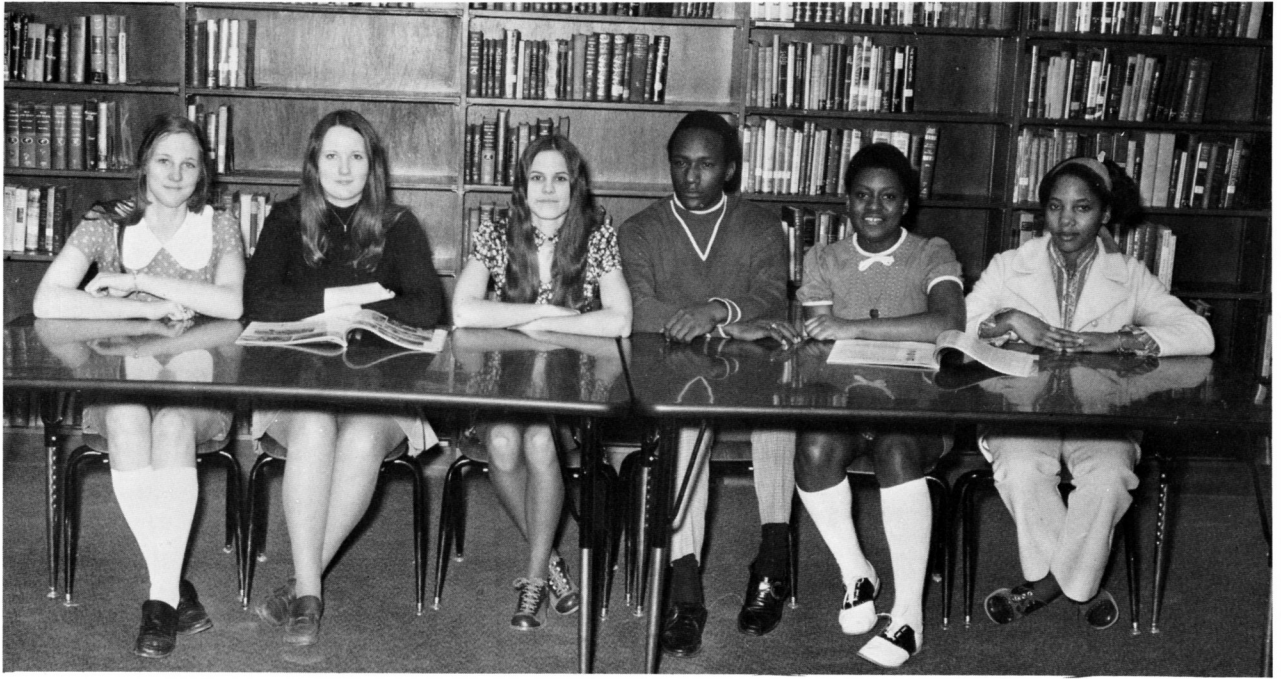

Hughes Senior High Student Council

OFFICERS

President - - - - - Nancy Beasley
 Vice President - - - - - George Lee
 Secretary - - - - - Mitzi Moore
 Treasurer - - - - - Mary Ann Jones
 Reporter - - - - - Nellie McGruder
 Historian - - - - - Jean Holman

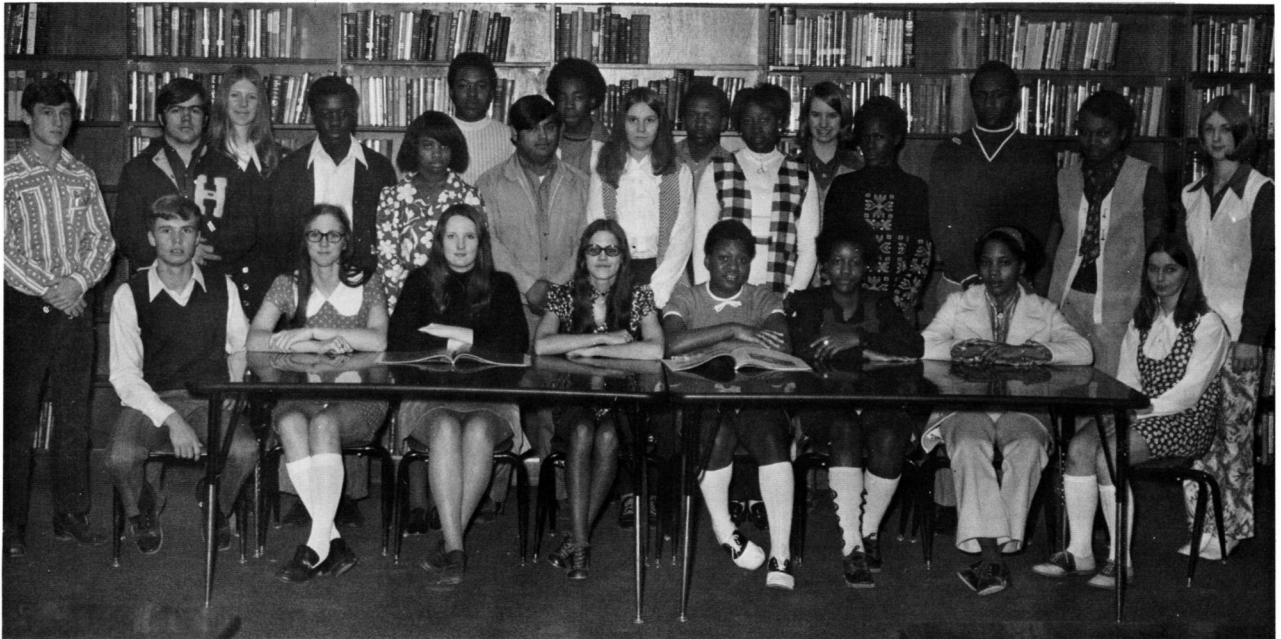

Donnie Williams, Harold Jackson, Karen Casey, Matthew Wright, Leroy Tolbert, Tony Franco, James Simpson, Sheila Henry, Oscar Young, Carole McKenzie, George Lee, Lucille Polk, Betty Robinson, Raymond Henry, Nellie McGruder, Mitzi Moore, Nancy Beasley, Jean Holman, Shirley Hardaway, Mary Ann Jones, Linda Boles.

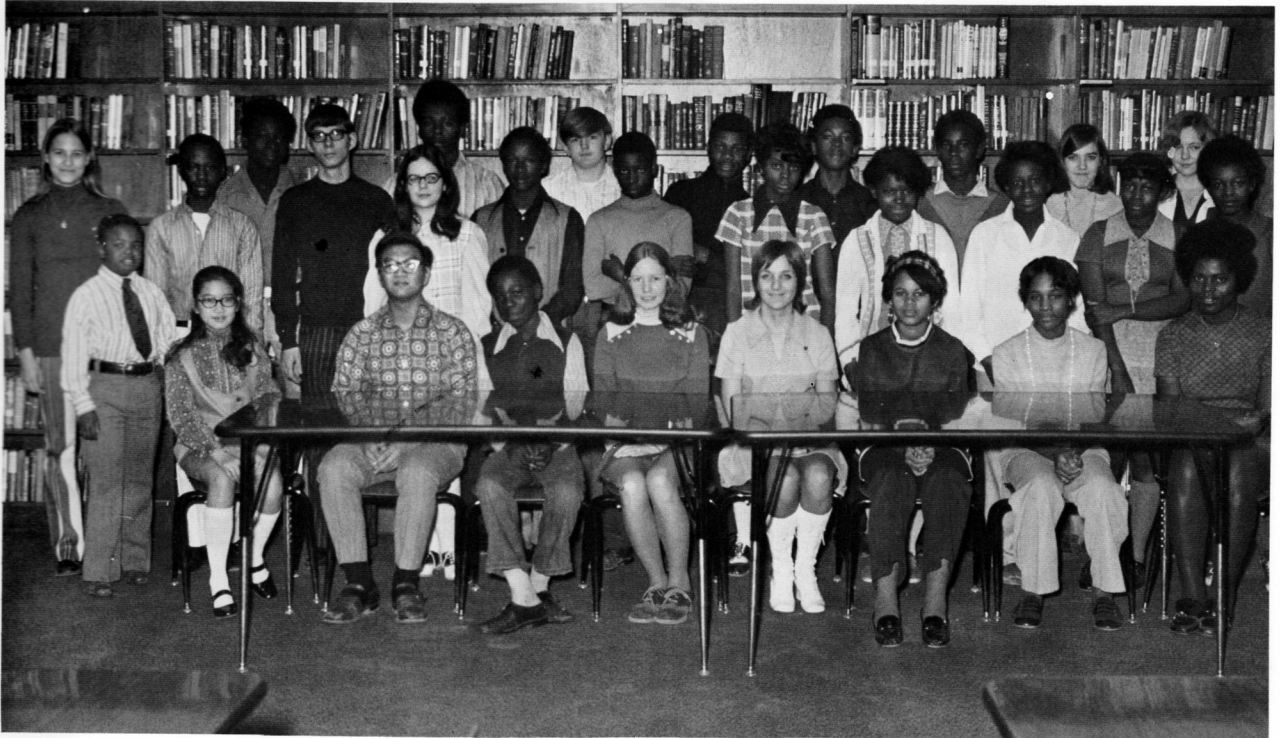

Junior High Student Council

OFFICERS

President - - - - - Danny Thomas
 Vice President - - - - - Barbara Allison
 Secretary - - - - - Janice Reed
 Treasurer - - - - - Billy Lock
 Reporter - - - - - Margaret Rolfe
 Historian - - - - - Nancy Smith

MEMBERSHIP

Teresa Fong, Kenneth Cook, Thomas Small, Edward Johnson, Margaret Miller, Florence Williams, Beverly Bickerstaff, Letitia Gray, Earl Lewis, Delores Seawood, Ernest Horton, Robert Hill, Roy Johnson, Joe Cordell, Annie Jewell, Teresa Cupples, Cathy Boles, Jane Beasley, Jerry Braddock, Marie Thomas, Joe Drake.

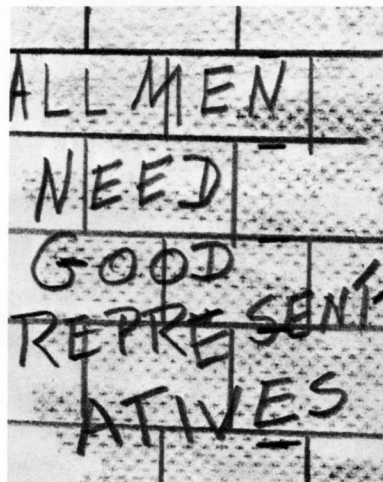



Hill, Vaden. Brabec, Tate, Landrum, Williams, McCollum, Cordell.

The Beta Club

MEMBERSHIP

Lula Hill, Barbara Vaden, Miss Brabec, Jon Tate, Andrew Landrum, Donnie Williams, Mike McCollum and John Cordell.

OFFICERS

President - - - - Larry Griffin
 Vice President - Patty Conner
 Secretary - - - - Mitzi Moore
 Treasurer - - Raymond Henry
 Historian - Glendean Thomas
 Reporter - - - - Nancy Beasley

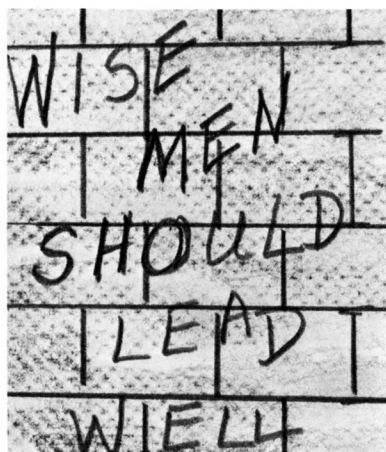

Thomas, Griffin, Beasley. Conner, Moore, Henry.



Alexander, Bobo, Guzman, Beasley, McGruder, Henning, Crockett, Hamilton, Newson, Cupples.

The Library Staff

OFFICERS

President - - - - - Jane Beasley
 Vice President - - - - - Nellie McGruder
 Secretary - - - - - Cindy Crockett
 Treasurer - - - - - Mary Guzman
 Reporter - - - - - Ida Henning

Members of this group voted to change their name from Library Club to Library Staff because membership is limited to those students who serve as student librarians. Here you see the pleasant expression on the face of a student librarian waiting to serve you.



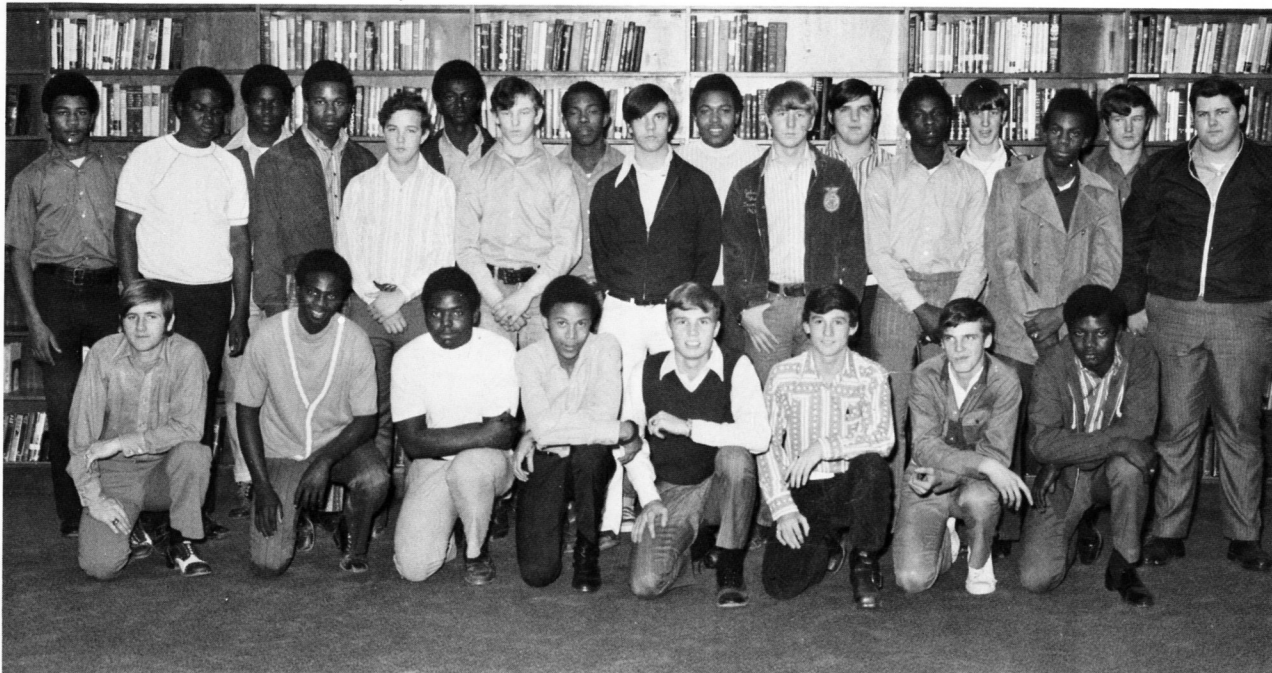

The Industrial Arts Club

OFFICERS

President - - - - -	Raymond Henry
Vice President - - - - -	Willie Goodall
Secretary - - - - -	Donnie Williams
Treasurer - - - - -	Rip Porch
Sergeant-at-Arms - - - - -	Larry Thomas
Pot Cleaner - - - - -	L. C. Wright

MEMBERSHIP

Charles Eason, George Rice, Elbert Williams, Rickey Sanders, Michael McCollum, David Smith, Barry West, Roosevelt Williams, Melvin Crawford, Donald Allmon, Ernest Glenn, Wesley Warner, Bobby Jefferies, Leroy Tolbert, Larry Latham, Randy West, Larry Bickerstaff.

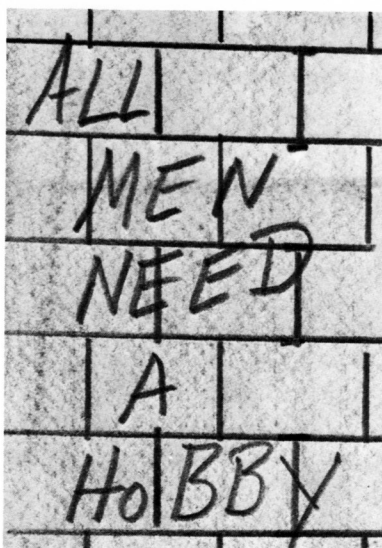



The Future Teachers of America

OFFICERS

President - - - - - Matthew Wright
 Vice President - - - - - Rosa Newson
 Secretary - - - - - Diane Davidson
 Treasurer - - - - - Lee Dora Burks
 Reporter - - - - - Virlean Lofton
 Historian - - - - - Karen Casey

MEMBERSHIP

Glendean Thomas, Claudette DuBois, Burnett Doss, Rebecca Scofield, Shirley Hardaway, Betty Smith, Mildred Sykes, Lucille Polk, Faye Reed, Belinda Dotson, Cynthia Williams, Matthew Wright, Virlean Lofton, Diane Davidson, Karen Casey, Lee Dora Burks, and Gloria LaGrone.

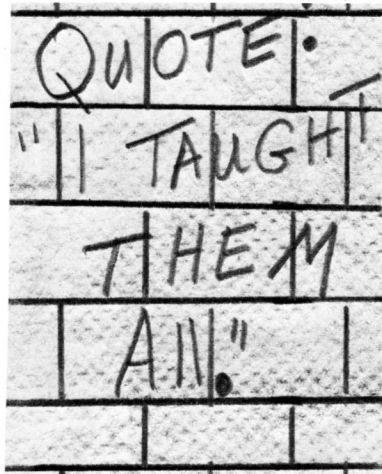

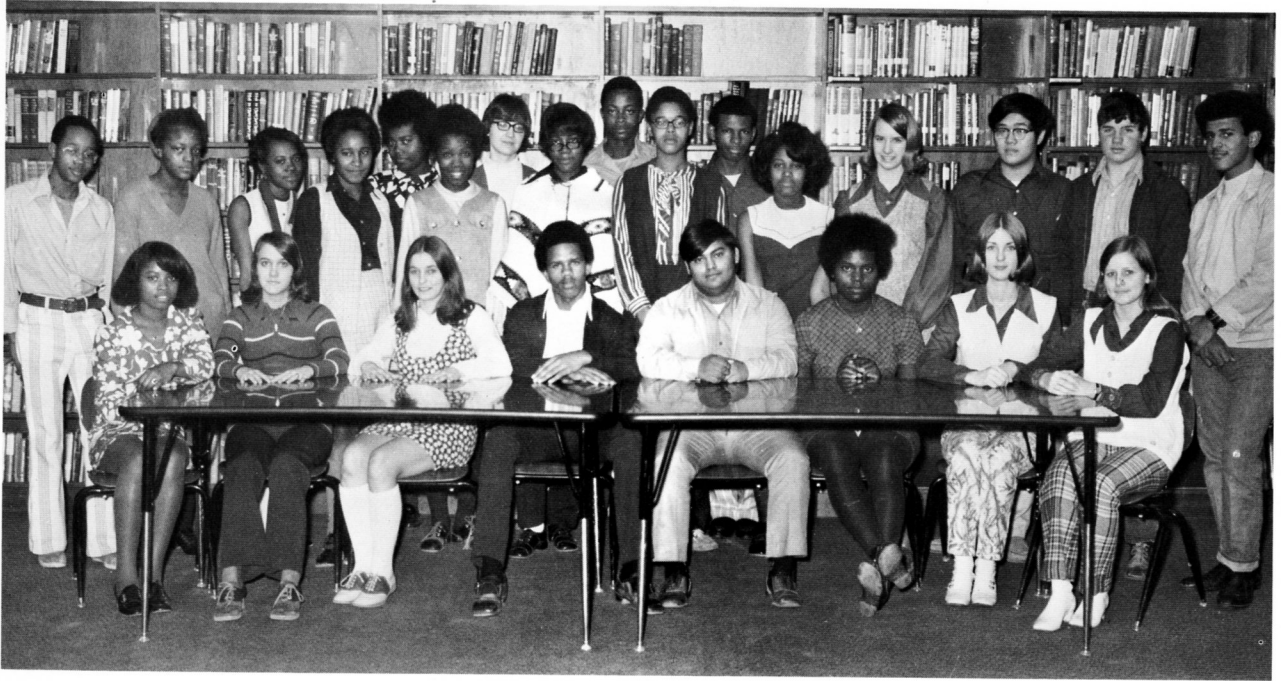

The Spanish Club

OFFICERS

President - - - - - Tony Franco
 Vice President - - - - - Thomas Wells
 Secretary - - - - - Linda Boles
 Chaplain - - - - - Margaret Rolfe

MEMBERSHIP

Tyrone Hoy, Fannie Hardaway, Early Mae Beard, Carrie Rogers, Almetta Rolfe, Bernice Seawood, Mrs. Careen Hansen, Sabrina Williams, Derek Lewis, Debra Newson, Margaret Rolfe, Annie Edwards, Carole McKenzie, Danny Young, Jon Tate, Felix Simmons, Carolyn Wilson, Cindy Fogarty, Linda Boles, Thomas Wells, Tony Franco, Betty Robinson, Vicki Harris, Robert McNeeley.

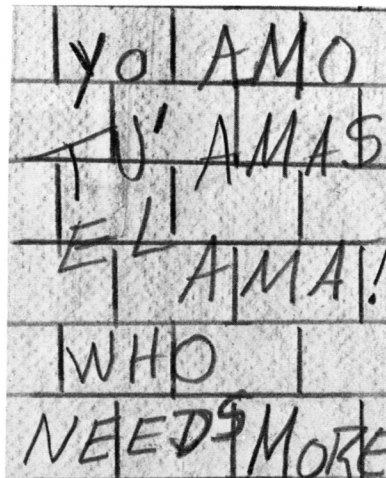



The Future Homemakers of America

OFFICERS

President - - - - - Martha Merkson
 First Vice President - - - - - Vicki Harris
 Second Vice President - - - - - Lillian Hardaway
 Third Vice President - - - - - Debbie Stewart
 Secretary - - - - - Mary Ann Jones
 Treasurer - - - - - Jo Ann Null
 Historian - - - - - Delois Hicks
 Reporter - - - - - Brenda Richards

MEMBERSHIP

Vicki Harris, Patricia Towery, Johnnie Grigsby, Brenda Richards, Virginia Grigsby, Delois Hicks, Martha Merkson.

Mary Ann Jones, Debbie Latham, Patty Spruill, Jo Ann Null, Debbie Stewart, Nancy Smith, Lillian Hardaway.



The Future Farmers of America

OFFICERS

President - - - - -	J. D. Davis
Vice President - - - - -	Roy Eason
Secretary - - - - -	Clinton Young
Treasurer - - - - -	Robert Donner
Student Adviser - - - - -	Ernest Parnell
Reporter - - - - -	Danny Thomas
Parliamentarian - - - - -	Melvin Swanger
Sentinel - - - - -	Jeff Ward

OTHER MEMBERS

Wilmot McGregor
 Sylvester Brown
 Trince Risper
 Sammy Wilson
 Walter Goss
 Silas Eason
 Larry Howard
 Eddie Lewis

Jessie Davis
 Frank Smith
 Larry Robinson
 Howard James
 Frank Scofield
 Horace Robinson
 Robert Wood
 Mike Morgan
 Jimmy Burks



The Blue Devil Band



MAJORETTES

Robinson, Casey, McKenzie, Fogarty.



BAND COUNCIL

President - - - - -	Leroy Tolbert
Vice President - - - - -	Betty Robinson
Secretary - - - - -	Peggy Love
Treasurer - - - - -	Almetta Rolfe
Reporter - - - - -	Joey Burch
Sergeant-at-Arms - - - - -	Butch Rainey

MEMBERS

John Cordell, Mitzi Moore, Krystal Kyle, Cynthia Williams, Derek Lewis, Thomas Wells, George McGaugh, Teresa Cupples, Virginia Cupples, and Steve Eaglin.

MEMBERS OF THE BLUE DEVIL BAND

Julia Fogarty	Teresa Cupples	James Powell
Carole McKenzie	Craig Fowler	Leroy Tolbert
Karen Casey	Billy Lock	James Simpson
Betty Robinson	Joey Harris	Frank Howard
Sheila Robinson	Gloria Love	Dennis Jefferson
Georgia Wiley	Carolyn Creamer	Robert Horton
George McGaugh	Clemmie Willis	Jessie Collins
Cindy Crockett	Patty Spruill	Lester Marter
Joey Burch	Almetta Rolfe	Wiggins Alexander
Shan Thomas	John Cordell	Derek Lewis
Brian Casey	Nancy Smith	Thomas Wells
Cynthia Williams	Mitzi Moore	Anthony White
Virginia Cupples	Butch Rainey	Edward Doolittle
Steve Eaglin	Randy Smith	Ida Henning
Peggy Love	Emmitt Creamer	



Alpha Beta Club



OFFICERS

President - - - - - Jane Beasley
 Vice President - - - - - Barbara Allison
 Secretary - - - - - Bully Lock
 Treasurer - - - - - Cathy Boles
 Reporter - - - - - Teresa Fong
 Historian - - - - - Angela Klemmick

MEMBERS

Beth Adkison
 Suzanne Baker
 Alberta Jackson
 Essie Small
 Mrs. Beasley, Adviser
 Chris Ward
 Richard Cook
 Queen Esther Jackson
 Sybil Dotson



MEMBERS

Patty Spruill
 Julia Fogarty
 Virginia Cupples
 Sally Clay
 Rusty McFalls
 Wade Newman
 Joe Cordell
 Morris Kelley
 Eric McGregory
 Martha Merkson



K. S. REECE AND SON CO.

"The Earth Moves,
With Our Assistance"



JAMES A. REECE, Gen. Mgr.

See You . . .

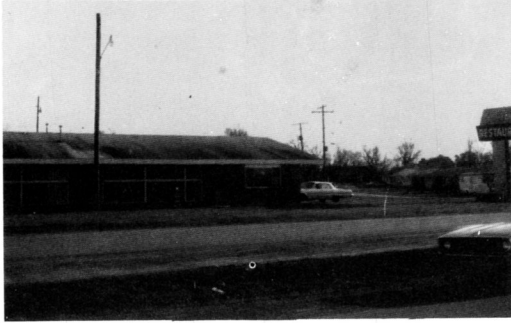

At The ST. FRANCIS

"CONGRATULATIONS SENIORS"

WARDEN'S

LP-GAS

SERVICE

Visit

ADAMS PARTS

for
Farm Help



LET US HELP



Save Your Money

FONG'S
DEPARTMENT STORE

"We Outfit The Family"



Wherever
you're
going...



When you
need a little lift—
depend on Coke



wherever
you've
been



BOTTLED UNDER AUTHORITY OF THE COCA-COLA COMPANY BY



THE FRIENDLY STORE

Thank you
for
Supporting
The
Hughes School





Let Us Keep You
on the Road

STANDARD PARTS

Hughes, Arkansas

BETTER GROCERIES



at
HUGHES SUPERMARKET

HUGHES INSURANCE AGENCY
MRS. EUNICE B. HEMPHILL

FRESH FLAVOR		IN EVERY DROP
		
		
		
FASTIDIOUSLY FRESH FROM FOREMOST!		

These are the
Qualities that
Make FOREMOST
NO. 1
In Hughes
Schools

Best Wishes and Congratulations to the Class of '72

LOCK'S FOOD CENTER

U.S. Highway 79

Phone: 339-2221

Hughes



Quality-Controlled Meats
Fresh Fruits and Vegetables
Frozen Foods
Staple and Fancy Groceries

★ The Store with Something Extra Special — You★

W. B. BARBEE INSURANCE AGENCY

BETTIE BONDS — Agent

W. B. BARBEE — Agent

GENERAL INSURANCE
THE HARTFORD INSURANCE GROUP
THE ST. PAUL INSURANCE COMPANIES

Best Wishes Class of 72

Hartford 



"Growing By
Helping
Others
Grow"

PLANTERS NATIONAL BANK

Member FDIC

Hughes, Arkansas



Flowers

by
WEST MEMPHIS
FLOWER SHOP

West Memphis, Ark.

Give Us a
Call at



ROWTON CANDY CO.

600 Thompson
West Memphis

USF&G
Companies

H&M INSURANCE AND REAL ESTATE CO.

Insurance - Bonds

The Planters National Bank Building
Telephone 339-2528
Hughes, Arkansas

M. O. RASBERRY
EDITH H. CRAWFORD

WISE DRUG NO. 2

Hughes, Arkansas

Let

CHARLOTTE'S

BEAUTY SHOP

Fill Your Beauty Needs

Cards

Lingerie
Gifts
at

COLLIER'S

of
Hughes



**At AP&L,
we plan ahead
to stay
ahead.**

You and AP&L have come a long way over the years. And we congratulate the graduates on their achievement.

During your school years, we at Arkansas Power & Light have been preparing for your electric needs today because we know that you are counting on us to provide the highest quality of service. That's a responsibility that we take seriously at AP&L so that electricity will always be ready to serve you and your future family. Ten seconds from now and ten years from now.

ARKANSAS
POWER & LIGHT

Best Luck
Seniors '72



CITY OF HUGHES

Southland Sam
Sez,
"GOOD LUCK"



Let Us Know About Your
Building Needs

GRIFFITH LUMBER COMPANY

Hughes, Arkansas

**CITIZEN'S
FUNERAL HOME**

West Memphis

KELLY OIL COMPANY



Hughes, Arkansas



"We Know How
To Get Your
Car in
Top Notch Shape"

BURCHFIELD'S GARAGE

326 No. 5th

Phone 572-2495

ANDREWS EGGS

West Helena, Ark. 72390

Bill Andrews

Always a Good Egg

Good Luck

Graduates of 1972

WYNNE WHOLESALE COMPANY

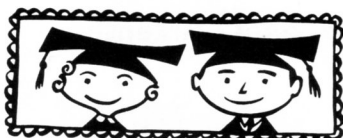

Wynne, Arkansas

Good Luck
to
Hughes Schools



DELTA DISTRIBUTORS, INC.

Hughes, Arkansas

BRIGHT FUTURE SEED'S, INC.

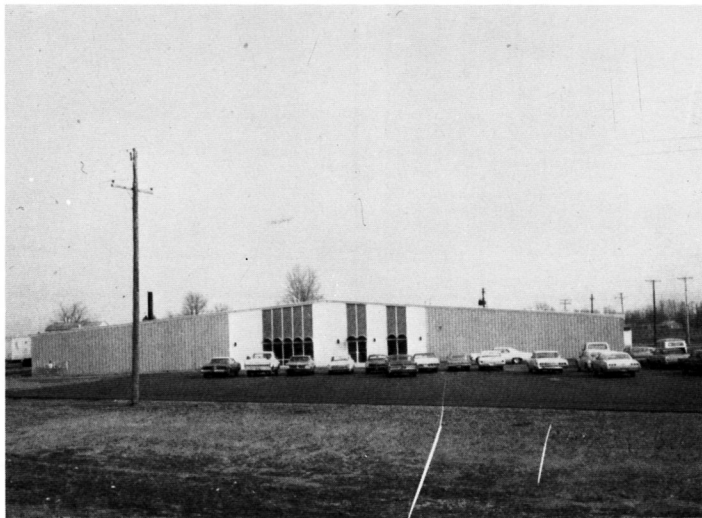

HUGH M. DILLAHUNTY, Manager

Hughes, Arkansas

Congratulations to the Class of '72

The Management and Employees

L. O. A. INC.

- WOOD & PLASTIC FRAMES
FOR PHOTOS & DOCUMENTS
- "CLAMP-LOK" FRAMING KITS
- FRAMED PICTURES

LEN LAMBERT
REGIONAL SALES MANAGER
AC 501 339-2365



L.O.A. INC.
A DIVISION OF LAMBERT FRAME AND PICTURE CO., INC.
HUGHES, ARKANSAS 72348

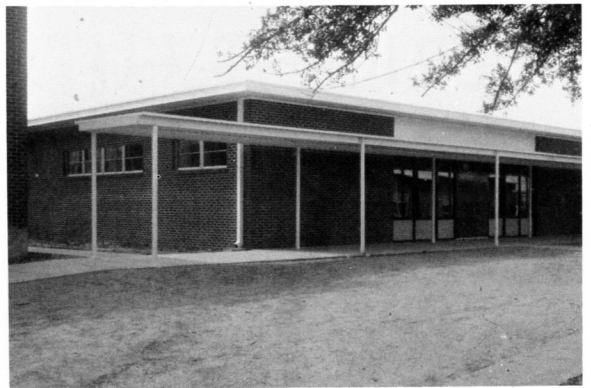

B AND L ARENA

UNION 76

PURE OIL STATION



Hughes, Arkansas



HUGHES IMPLEMENT COMPANY

Tractor and

Auto Parts

Hughes, Arkansas

Chevrolet

Chevrolet • Chevy II • Corvair • Corvette

JOHNSON — MAROTT:

Hughes, Arkansas

We Appreciate a Call
at

WOODRUFF PHARMACY



We Can Help
You Select a
Gift for
Every Occasion

D. A'S
GIFTS



GARDNER'S
66 STATION

Give Us a Try . . .

JACKSON'S USED CARS

hughes, Arkansas

FIRST NATIONAL BANK
OF EASTERN ARKANSAS



Member FDIC

Forrest City

Strong — Dependable



Minnows ••••• Fishing Tackle
Worms ••••• Ice
Crickets ••••• Boats

BOBBIE'S BAIT SHOP

Telephone 339-2383

Hughes, Arkansas

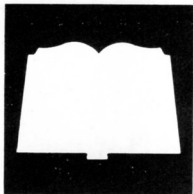

BILL S. BROWN

1205 Tony Drive
Jonesboro, Arkansas

representing:
WALSWORTH PUBLISHING COMPANY
yearbooks
HERFF-JONES COMPANY
class rings
COLLEGIATE COMPANY
caps and gowns
CLINT W. LEE COMPANY
diplomas