

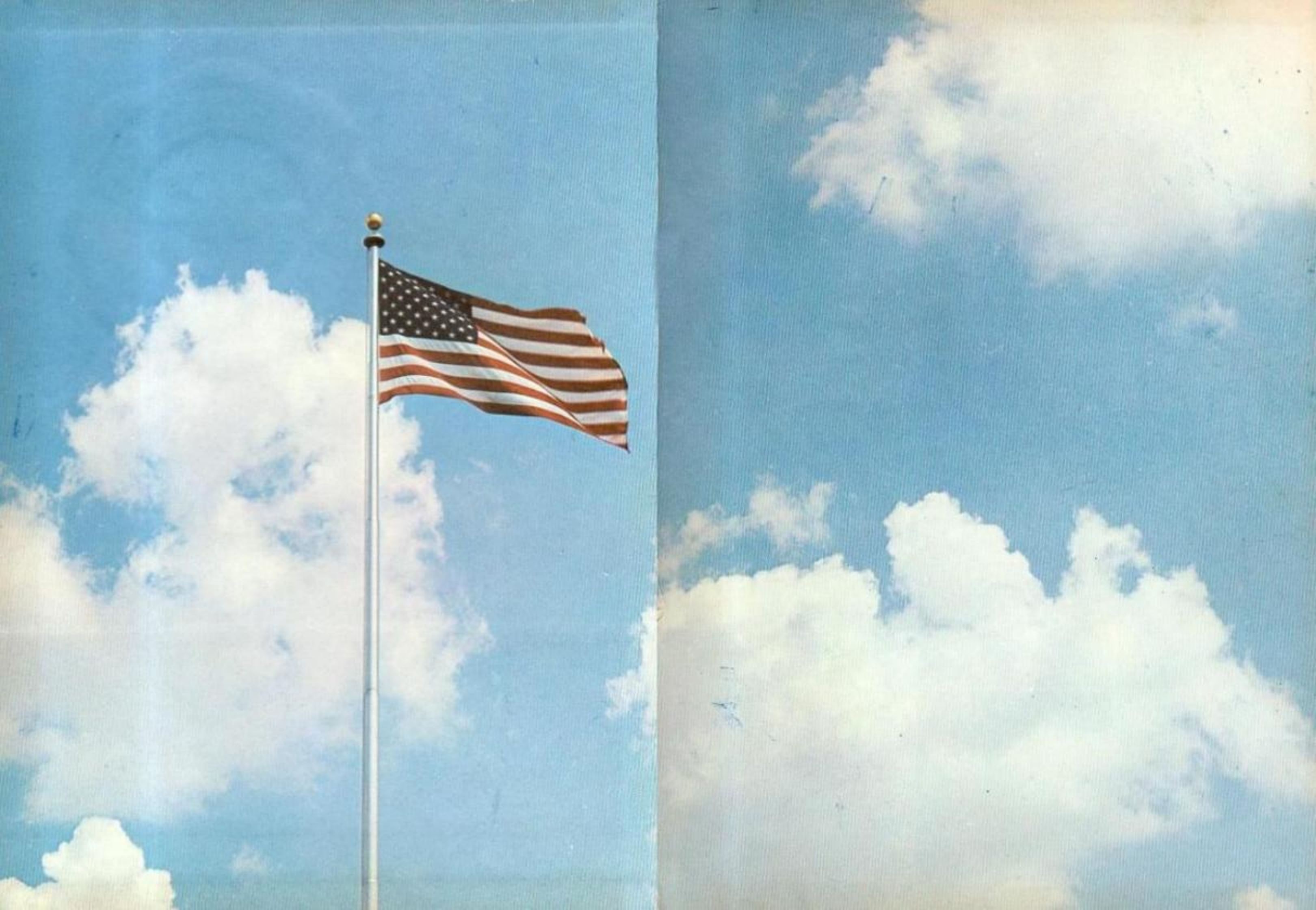

THE BLUE DEVIL



1969 THE BLUE DEVIL

of Hughes High School

"There's a Place for Us
- SENIOR 1969

Vol. 19

Hughes, Arkansas

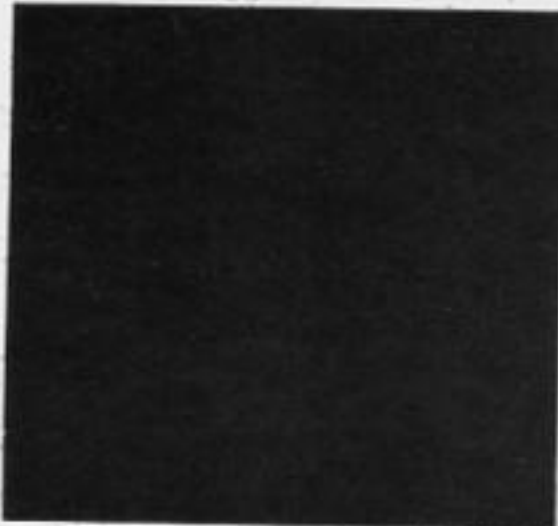



FACULTY
Achievement
demands
enthusiasm.



FAVORITES
"People are lonely because
they build walls instead of
bridges."



CLASSES
"Come, my friends, 'tis
not too late to seek
a newer world."



ORGANIZATIONS and ACTIVITIES
"If you have knowledge,
let others light their
candles at it."



ATHLETICS
"The right man in the right
place at the right time
doing the right thing in
the right way."

ELEMENTARY
"The secret
of education
lies in
respecting
the
pupil."



ADVERTISERS
"Generosity is the
flower of justice."

"The difficult we do immediately. The impossible takes a little longer." An old Air Force Proverb



Hughes School Board

Members: MR. CHARLES ADAMS, Secretary
MR. BERT C. POUNCEY, JR., President
MR. RUSSELL LANDRUM
MR. ROY STOBAUGH, Superintendent
MR. HARRY BEASLEY
MR. GRADY TRAINOR
MR. SAM ASHWORTH
MR. H. T. DILLAHUNTY
MR. C. A. NICKLE, Vice President, was absent

Administration

"Ours is the only country deliberately
founded on a good idea."

John Gunther



HUGHES PUBLIC SCHOOLS
MEMBER NORTH CENTRAL ASSOCIATION
ROY L. STOBAUGH, Superintendent
HUGHES, ARKANSAS

1955-1959

"Education fails unless the three E's at one end of the school spectrum lead ultimately to the four P's at the other-- Preparation for Earning, Preparation for Living, Preparation for Understanding, and Preparation for Participation in the problems involved in the making of a better world."

--Norman Cousins, Clearing House

Unless an individual is changed as a result of the time he spends in school, the education he receives is just knowledge and not wisdom. Wisdom is the sense of discernment, of good judgment, of sound values. It is the thing which, when coupled with knowledge, gives us the ability to excel in whatever we undertake.

In fact, education is the most important business in America. It is something in which we will all be engaged for the remainder of our lives. These high school days are just the beginning of a process which will be going on for a lifetime. May you have the foresight to make the best of these days.

Roy L. Stobaugh
Roy L. Stobaugh

Administration

Roy L. Stobaugh

Superintendent



"An education doesn't always teach one what to do, but if a person is smart it will give him some hints as to how to undo what he should not have done."



MRS. C. G. MORGAN
Bookkeeper



MISS EULETA MURDOCH
ESEA Coordinator
Ed. S. George Peabody
College



Making the office attractive.



It was study time for the administration.

"The roots of education are bitter, but the fruit is sweet."

FACULTY



A. E. CALDWELL
Principal
MS University of Tennessee

"This door will open at a touch to welcome every friend."



MISS JULIA MCKEMIE
Counselor
MA George Peabody College



"Hard work is the best investment man can make."

"What is the use of books?" thought Alice, "without pictures or conversations?" - Alice in Wonderland



MRS. GEORGE DOTY
Librarian
BSE State College of Ark.



Thrill and oblivion with GOWN OF GLORY



MR. JAMES HESTER
Art
BS Arkansas Tech



Art was fascinating.



MR. BOB MEEKS
Band
MA Arkansas State University

"Equipped with his five senses, man explores the universe around him and calls the adventure science." - Hubble

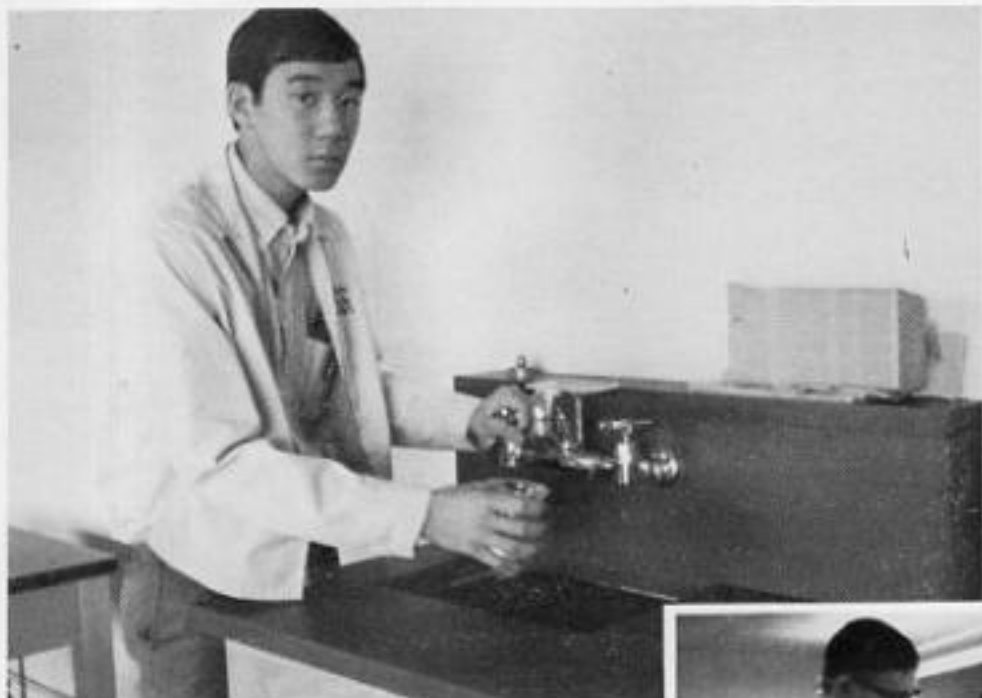

"Science is a cemetery of dead Ideas." So wrote Miguel De Unamuno, but Sam Fong agrees with him.

A study of light in physics.

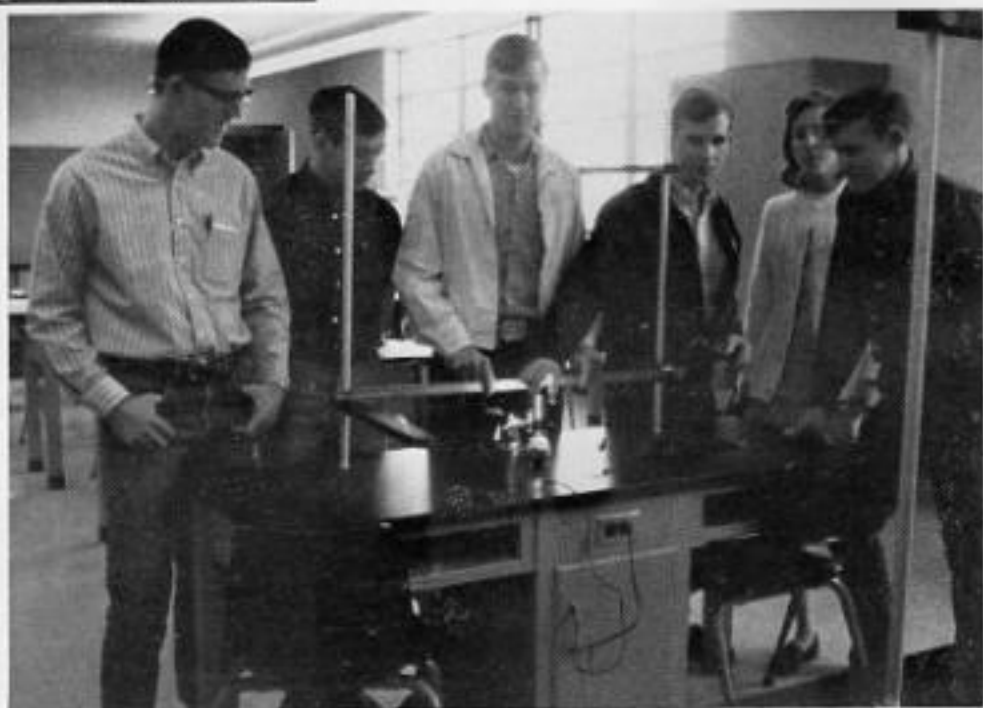

MR. JON R. EWING
Science
BS Ouachita Baptist University
MR. O. E. WORRELL
Science
Ed. S. University of Tennessee

"History is the essence of
innumerable Biographies."
- Carlyle



History is being written
in the daily papers.



MR. DENNIS HOLT, JR.
MA Henderson State
College
Social Studies

MISS REBECCA STUTTS
Social Studies
BSE State College of
Arkansas



MISS BETTY ALLEN
Mathematics
MA George Peabody College
University

MR. EDWARD COLEMAN
Mathematics
BSE State College of
Arkansas

"Let ignorance talk as it will, learning has its value."

So What? Asks
Miss Allen of
Cathy Taylor.

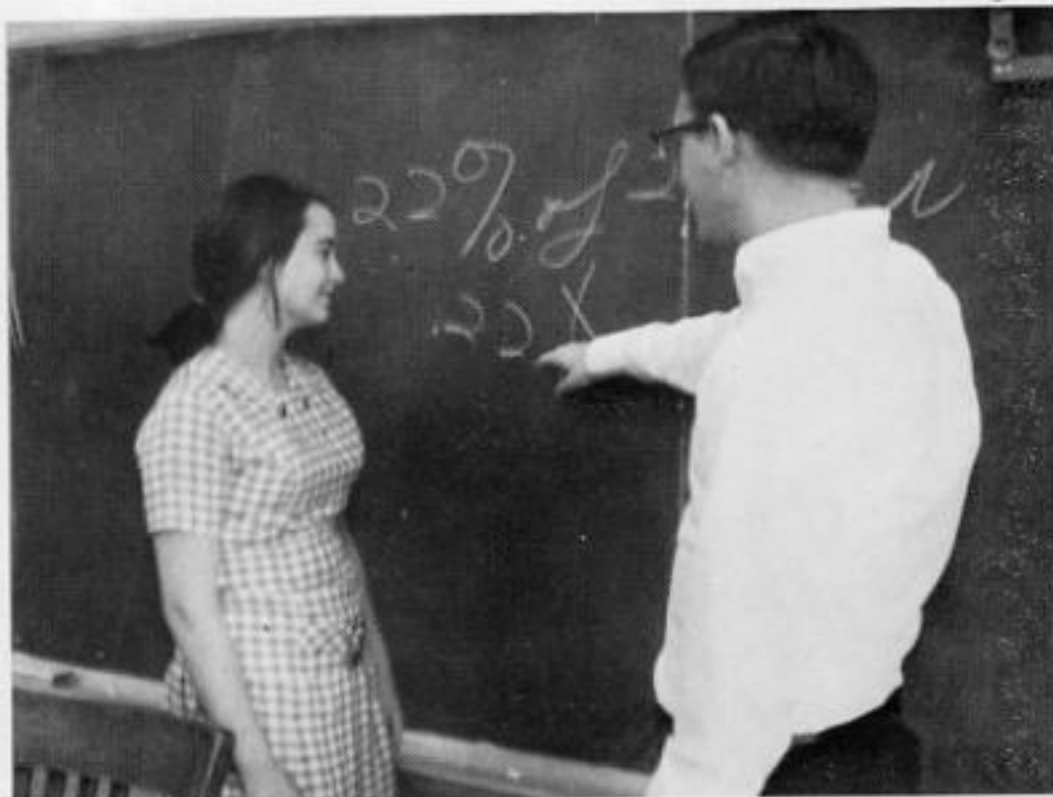
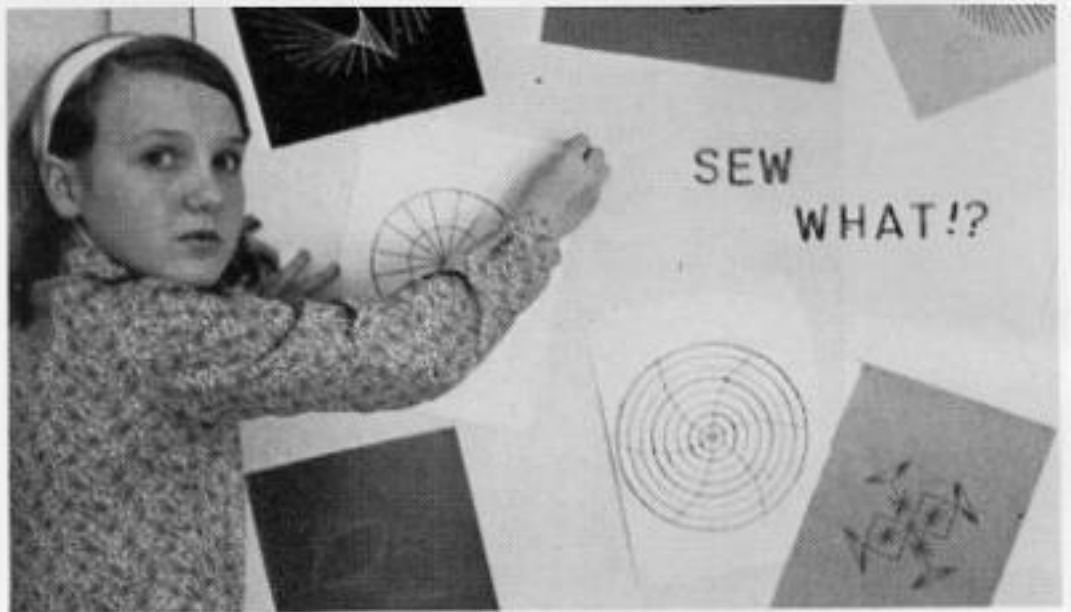

An attempt to dis-
pel ignorance.

MR. C. E. BULL
Agriculture
BSE University
of Arkansas

MRS. ROY NELSON
Home Economics
MS State College
of Arkansas



"To youth I have three words of counsel - work, work, work."
- Bismarck

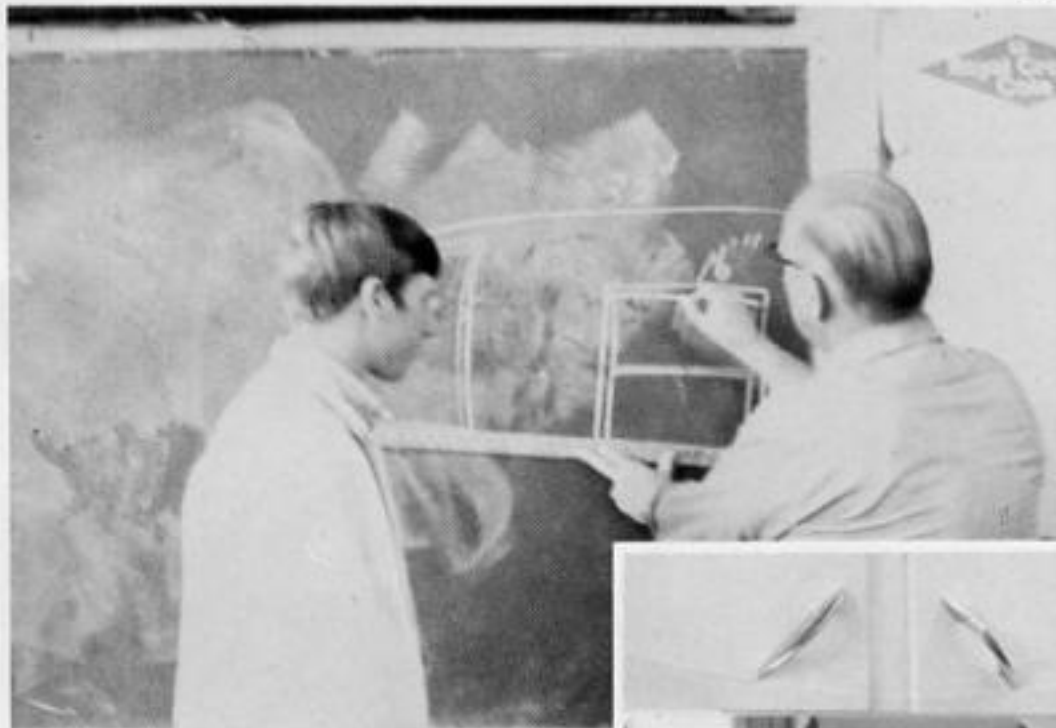

Work at house plans.

Work at making the
home attractive.



"In science, read by preference the newest works; in literature, the oldest. The classics are always modern."

- Bulwer-Lytton



MRS. FRED ARTHUR
English - Spanish
MA George Peabody College



Time to be helpful



MRS. VANCE BEASLEY
English
MSE Henderson State College



Even the noon period meant giving a moment to help with make-up work.

"Some books are to be tasted, others to be swallowed, and some few to be chewed and digested; that is, some books are to be read only in parts, others to be read, but not curiously, and some few to be read wholly, and with diligence and attention."

Francis Bacon



MRS. DENNIS HOLT
English
BSE Henderson State College



The reading lab was a new and interesting program for many.



MRS. ROY STOBAUGH
Reading
BSE State College of
Arkansas



COACH HAROLD SCIFERS
Physical Education
Social Studies
BSE Arkansas State
University

COACH JAMES STAGGS
Physical Education
BSE State College of
Arkansas

"It's a silly game where nobody wins." - Fuller



Mr. Doty - with Driver Education Plans



MRS. J. T. McCOY
Lunchroom
Supervisor

"Every production of genius must be the product of enthusiasm." - D'Israeli



MRS. JIM GOODMAN
BSE Ouachita Baptist
University
Physical Education



MISS ZETTIE MAE JONES
Business Education
BSE Arkansas Tech

A work of the mind and the fingers.

AIDES TO LEARNING WERE AVAILABLE

"After the verb "To Love," "To Help" is the most beautiful verb in the world."



MRS. DENNY BABB
Reading Lab



MRS. RAY BENNETT
Library



MRS. OWEN CAMPBELL
School Nurse



MRS. CARLOS FORD
Library



MRS. D. L. WILLIAMS
Secretary

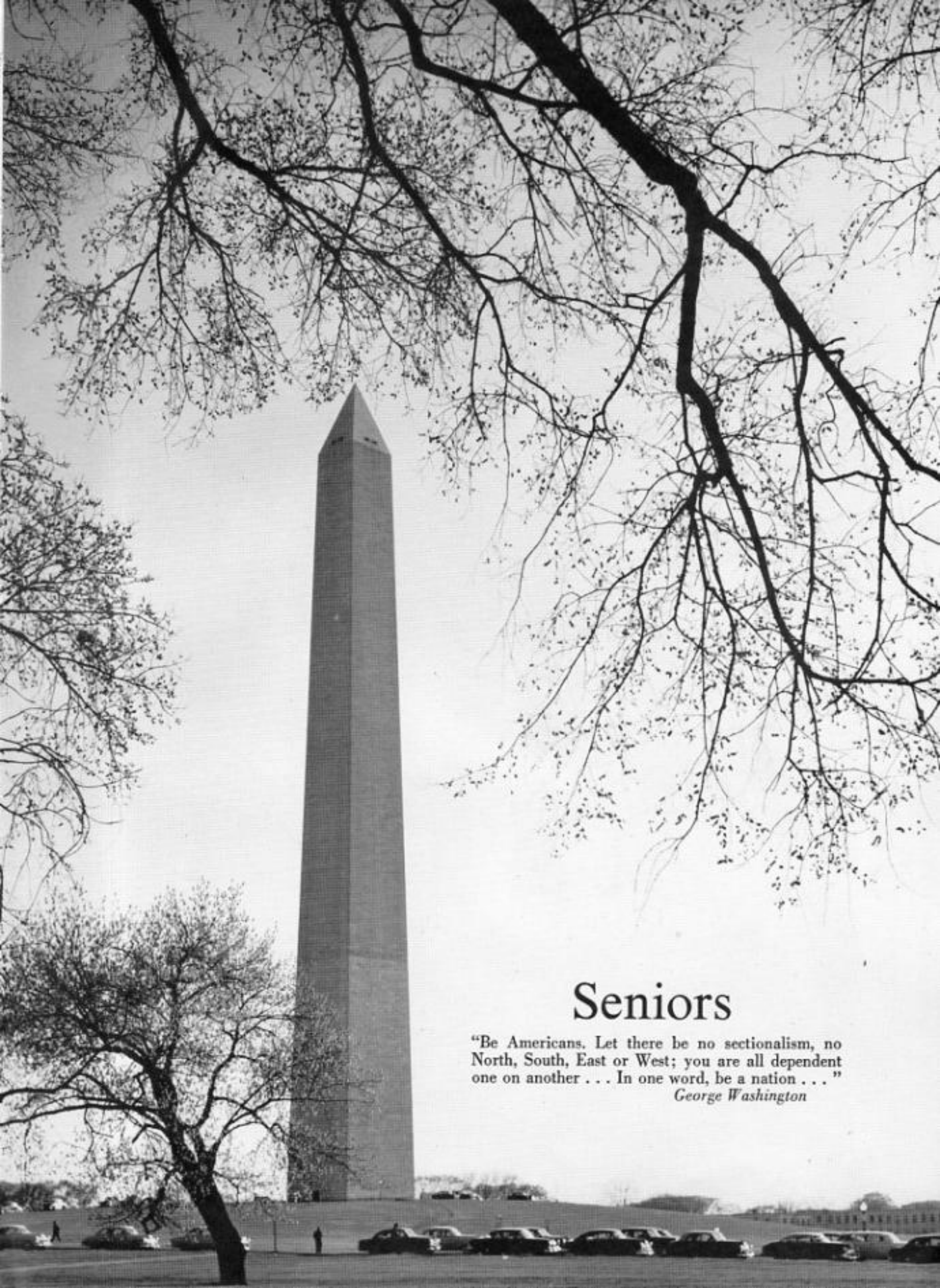

Seniors

"Be Americans. Let there be no sectionalism, no North, South, East or West; you are all dependent one on another . . . In one word, be a nation . . ."

George Washington

"Leadership does not depend on innate talent only, but very much also on intensity of conviction and willingness to serve." Gropius



SENIOR CLASS OFFICERS

Mary Lois Sanders, Reporter; Bonnie Deese, Historian; Sheilla Casey, Secretary; Roy Pearson, President; Sheri Edgemon, Treasurer; Bob Warren, Sergeant-at-Arms; Gaydine Fong, Vice President.

Seniors

"There's A Place For Us."

FLOWER: Red and White
Carnation

COLORS: Red and White

LEONARD ALEXANDER

WAYNE BAILEY

Football 3; Student
Council 1; FFA 2; Track;
Basketball; All-District.

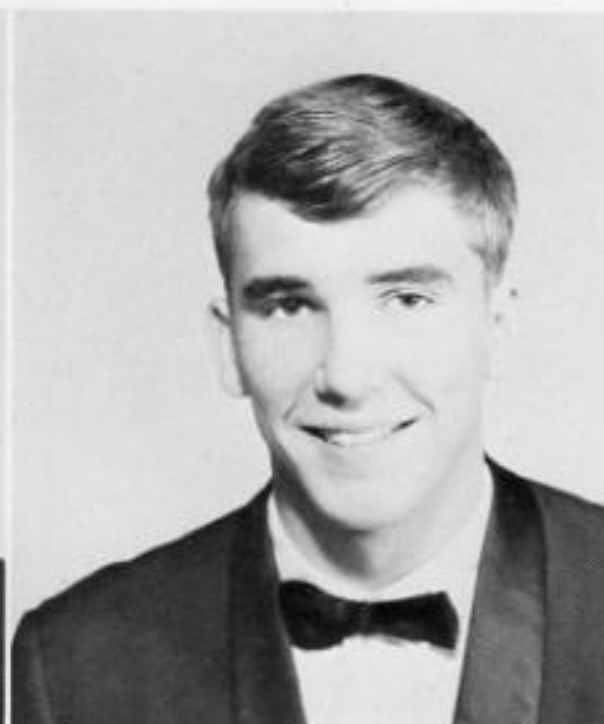

PATRICIA BATY

FHA

ROY BULLARD

Football; FFA

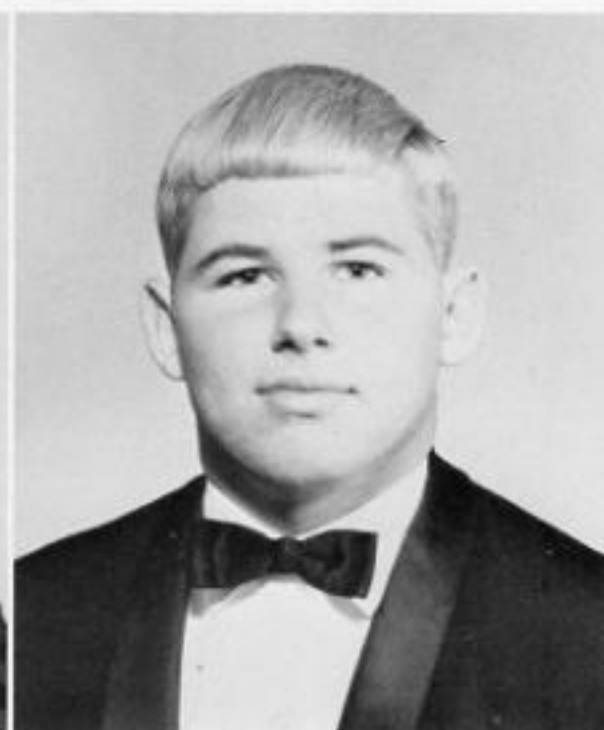

JAMES EARL BURNES

FFA 4.

SHELLA CASEY

Student Council; Senior
Class Officer; Junior
Miss Pageant; Band;
Basketball; Cheerleader;
FHA; FTA; Glee
Club; Yearbook and
Paper Staff; Fire Mar-
shalls; Junior Play.





EDITH CHIU
FHA 4; Glee Club.

ROSA COOPER
FHA 4; FTA 2; Beta 1;
Girls State; Beta Citi-
zen of the Month; FTA
historian; Junior Play;
Business Manager of
Paper.



TOMMY DAVIS

BONNIE FAYE DEESE
Student Council Re-
porter; FHA 4; Vice
President; Garden
Club Reporter; Senior
Class Historian; Year-
book and Paper Staff;
Basketball 3; Mana-
ger 2; Cheerleader 1;
Junior Play.

SHERI EDGEMON
FHA 2, Secretary 1;
Glee Club; Band 2;
Drum Major; Class
Officer; Student Coun-
cil Secretary; Junior
Play; Paper and Year-
book Staff; Yearbook
Beauty; Band Cou-
cil; Girls State; Home-
coming Maid; Basket-
ball 2; Junior Miss
Delegate at Large;
NASC Conference;
Teen-Ager of the
Week.



GAYDINE FONG
Beta Club 3; FHA 4;
Library Club; Student
Council 1; Junior Play;
Sophomore Play; Glee
Club, Basketball 2;
Who's Who, Girls
State; Yearbook Staff 1.

MARY FRANCO
FHA.

FRANKLIN FRYMIRE
FFA, Vice President;
Football 3; Student
Council.



GORDON GRACEY
FFA 4.

MARY RUTH
GRACEY
FTA 2; FHA 2; Basket-
ball 3.



RONALD GRIFFIN
Fire Marshall 1; Band
1; Football 1.

DANIEL GUZMAN
Fire Marshall 2; FFA
4; Football 3; Basket-
ball 1; Track 4.





JIMMY HELMS
FFA; FTA; Fire Marshall; Band 4; Basketball.



SANDRA HUDNALL
Garden Club 2; FHA 3; Glee Club 2; Library Club 1; FTA 1; Basketball 1; Cheerleader 1.



CYNTHIA
LANDRUM
Band 6; Majorette 4; Glee Club 2; Library Club 1; FHA 3; Student Council 4; FFA Sweetheart; Halloween Queen; Homecoming Royalty 1; Queen; Junior Play; Girls State; Sophomore Play; Yearbook Beauty 2.



LARRY JACOB
LEWERS
Beta Club 4; FTA 2; Football 2; Basketball; Track 2; Band 3; Student Council 2.

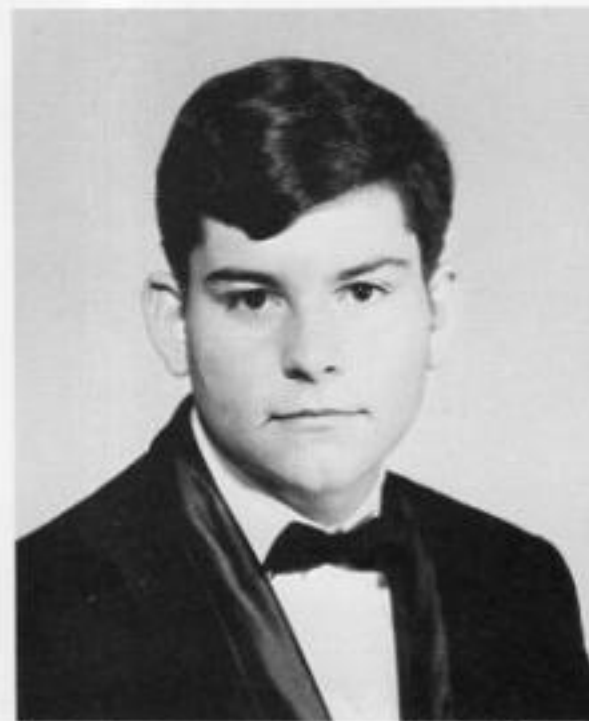

JUDSON CHAFFIN
MARTIN
FTA, Reporter; Band 3; Band Council 1; Football and Basketball Manager 1; Student Council 2, Treasurer and President; Teen-Ager of the Week; AASC Delegate; NASC and SASC Delegate; Yearbook and Paper Staff; Sophomore Secretary.

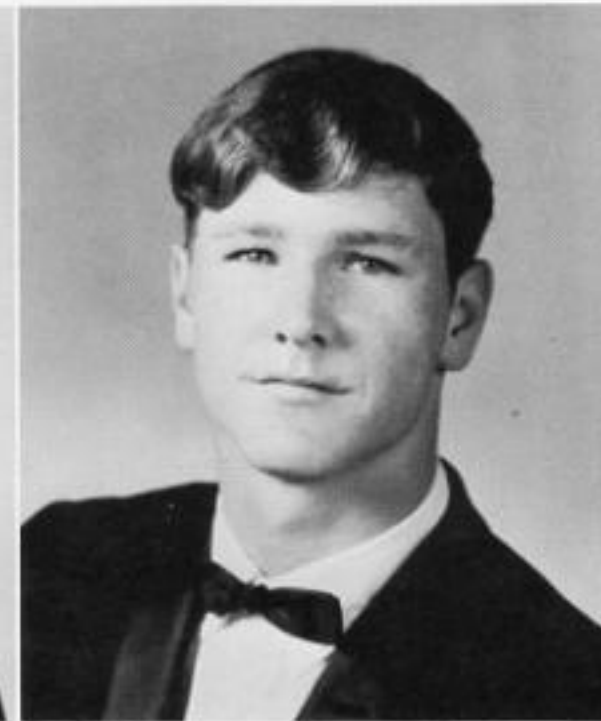

DONALD
McGRUDER
FFA 3, Secretary 1; Football 1; Track 1.

KAREN MEALS

Library Club 5; Beta 3, President; Garden Club 1; Fire Marshals 4; Paper and Yearbook Staff; Sophomore and Senior Play; FHA 4, President, Secretary, and Federation Secretary; Glee Club; Junior Class Secretary; Student Council 4; Girls State; NEDT Certificate; 1968 Crisco Award, Library, English, and Service Awards.



PRESTON NICKLE
Band 4; Football 4;
All District Football.

RONNIE
PATTERSON
FFA; Band.

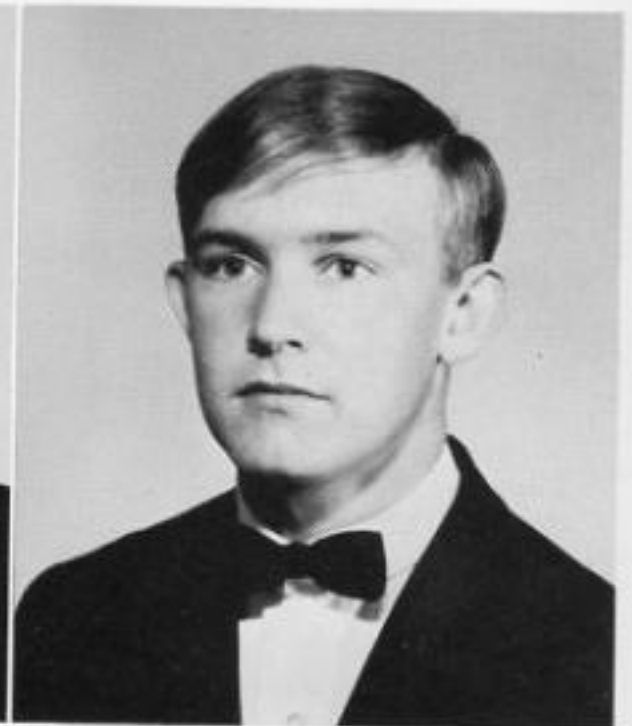
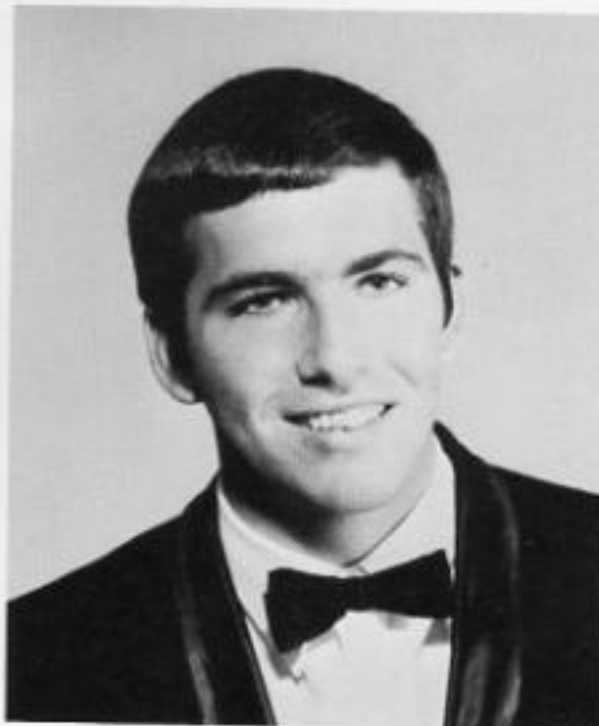

ROY PEARSON
Football 3; Track;
Class President 3;
Band; Vice President;
Student Council 3.

NENA RAINEY
Transfer from Colum-
bia, Tennessee; Bas-
ketball 3; Volleyball
1; Homeroom Presi-
dent 2; FHA 2, Sec-
retary 1; Yearbook
Staff; Press Club; Stu-
dent Council 2; Y-
Teens; Pep Club; Glee
Club; FTA 1.

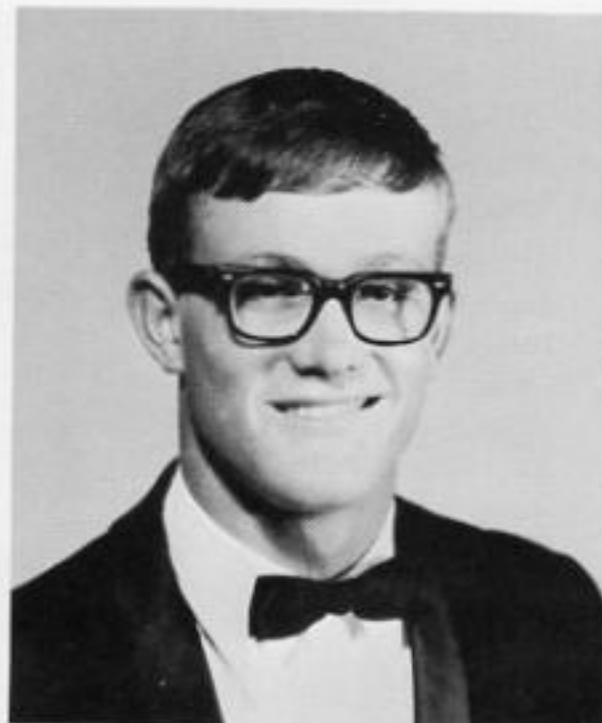

ALBERT LEE RAPER
FFA 4; Band 4; Football Manager 1; Foot-
ball 4; Basketball 2; Track Manager 2.



MARY LOIS
SANDERS

FHA 4; Student Coun-
cil 2; Cheerleader 1;
Co-Captain; Junior
and Senior Class Re-
porter; Library Club
3; Garden Club 1,
Vice President; Glee
Club 1; Junior Play.



TOM TUCKER
Library Club 1; FTA
4; Reporter 1; Band
Council 3, President
1; Band 6; Student
Council 1; Paper Edi-
tor; Glee Club, Year-
book 1; Football 2;
Junior Rotarian; Dela-
gate to SASC, Page
in Congress; Sopho-
more Play.



ROBERT GLENN
WARREN
Track Manager 1;
Football Manager 1;
Concert Choir 2;
Junior Play, Senior
Class Sergeant-at-
Arms; Junior Rotarian.





ANNA WELLS
FHA 2.



STEVE WEST
Alpha Beta; Band 5;
FFA, Vice President;
Freshman Class Re-
porter; Glee Club;
Fire Marshall; Year-
book Staff; Boys State;
President of FTA.

MARTHA
WILLIAMS
FHA.



TOMMY WILLIAMS
FFA, Junior Sentinel; Football 6; Senior
FFA Sentinel; Basketball 1, Track 4; Fire
Marshall.

Juniors

"There may be men who can live without political rights and without opportunity of free individual development, but I think this is intolerable for most Americans."

Albert Einstein

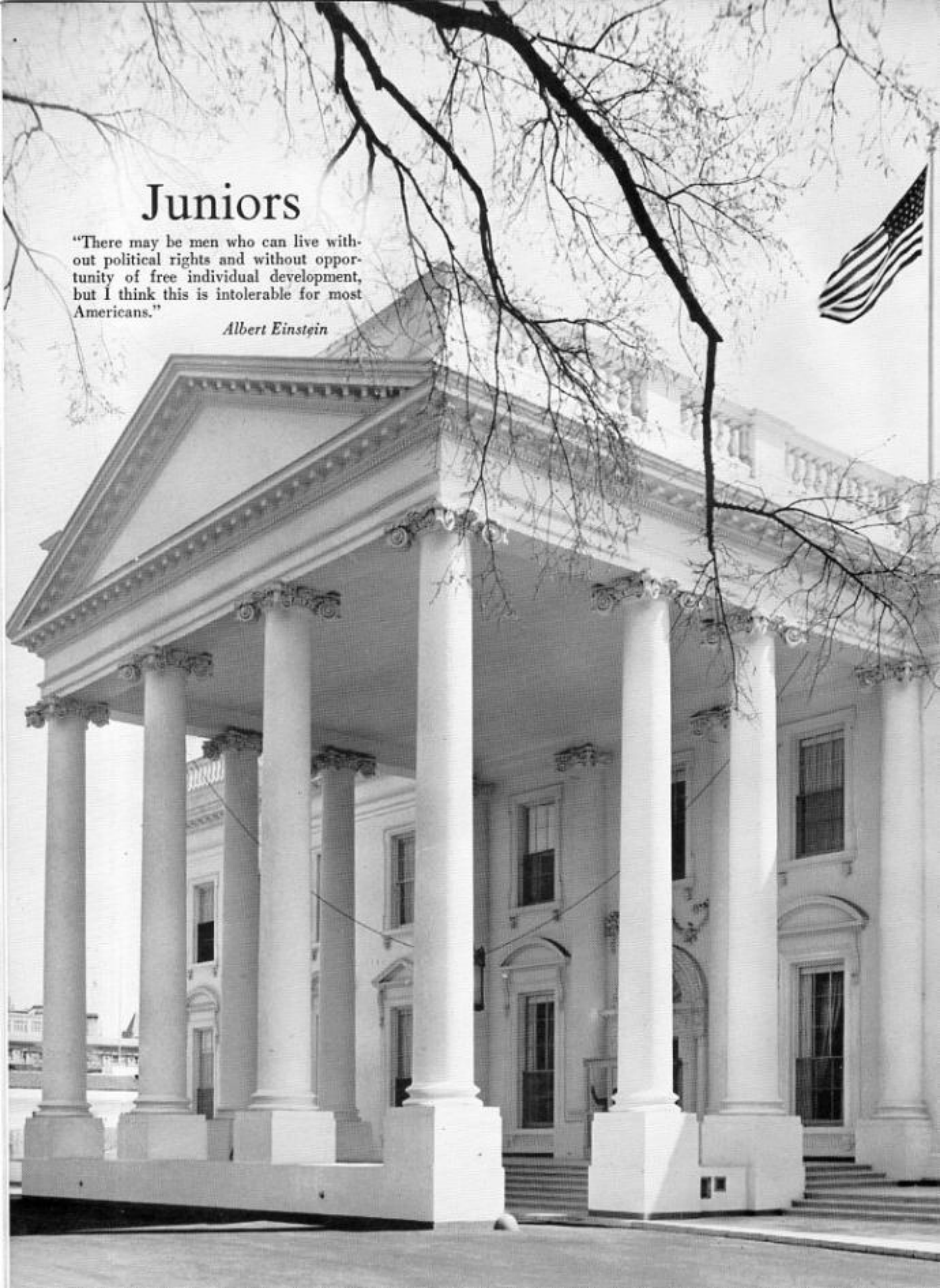

"You lose your leadership when you cease to lead." Henry Cabot



JUNIOR OFFICERS

Holly Morris, President; Brewer Huber, Vice President; Bettie Young, Secretary; George Fong, Treasurer; Billy Ray Bryant, Sergeant-at-Arms; Andy Heavener, Reporter.



Paul Altman
Cheryle Ashby



Lou Anne Bailey
Keith Beasley



Shirley Boles
Kay Bonds
Dillard Brown

Billy Ray Bryant

Billy Burch



Melinda Burch

Donald Cordell



Carolyn Craft

Dean Creekmore

Mike Davis





George Fong
Eddie Gennings



Tommy Greenwood
Inez Guzman

Evan Hankins
Andy Heavener
Brewer Huber



Merle McGruder
Holly Morris

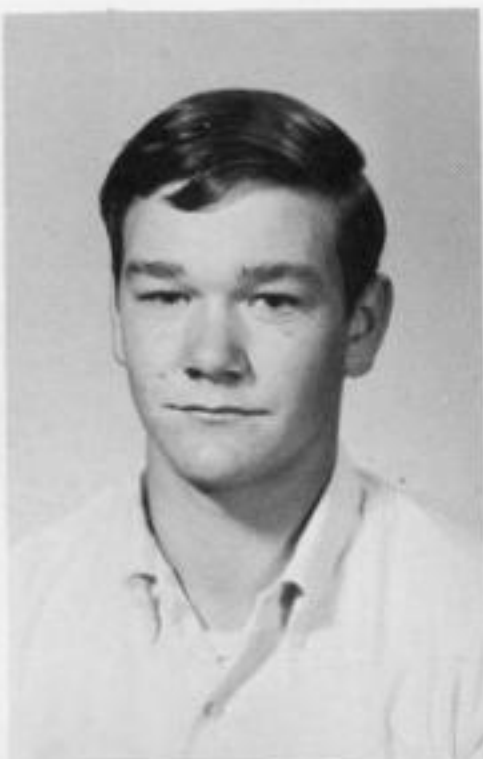

Jimmy Nash
Rosemary Norris



Glenn Patterson
Helen Richards
Linda Rose



Billy Tate
Danny Vaden



Dennis Waller
Larry Walton



Brenda Weldon
Becky Williamson
Bettie Young



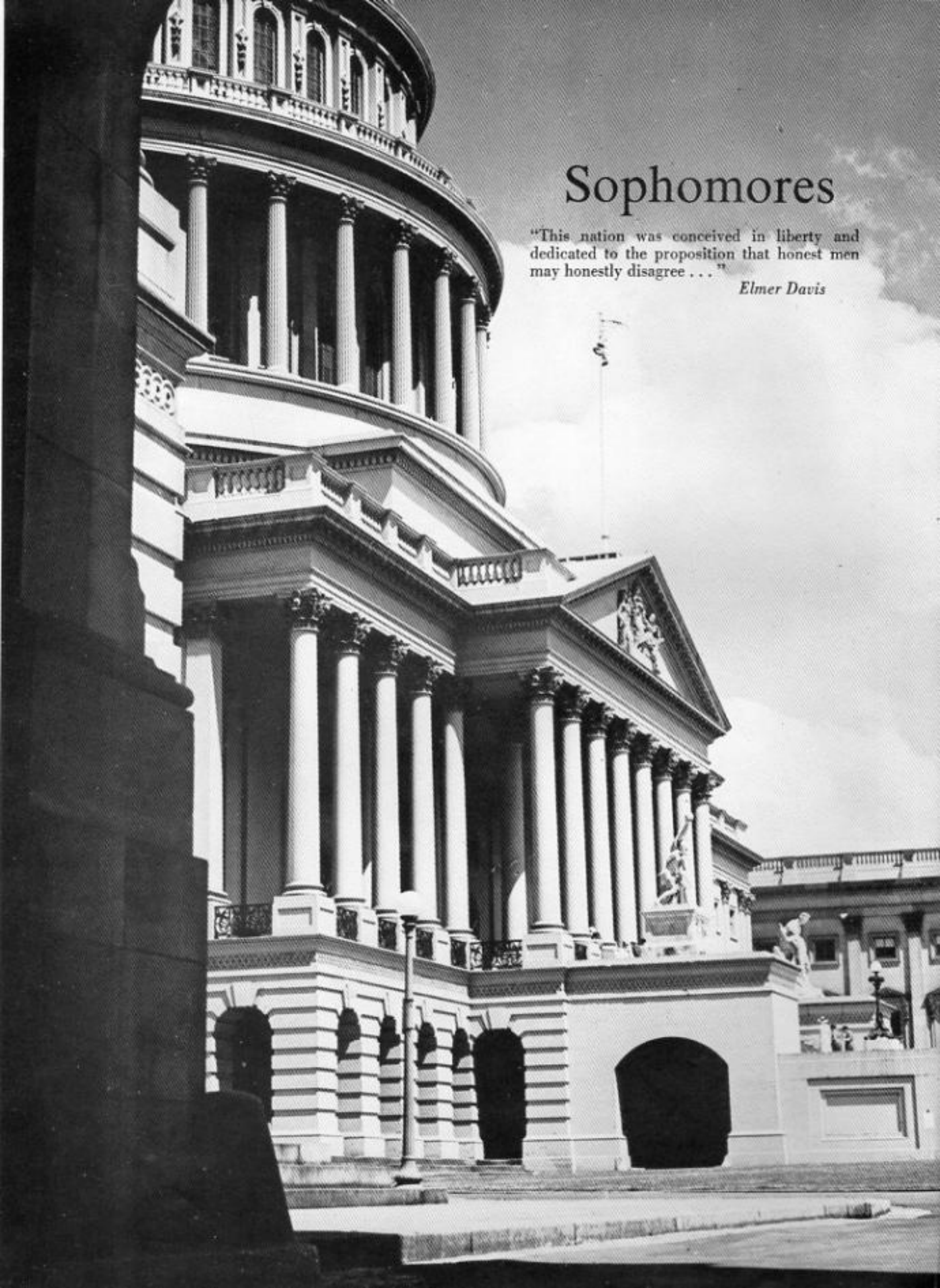

Sophomores

"This nation was conceived in liberty and dedicated to the proposition that honest men may honestly disagree . . ."

Elmer Davis

"Leadership is the activity of influencing people to cooperate toward some goal which they come to find desirable." Earl C. Wolfe



SOPHOMORE OFFICERS

President, Sam Fong; Vice President, Carlla Ford; Secretary, Jennifer Taylor; Treasurer, Carole Kelley; Reporter, Jackie Campbell.



Dixie Lee Adams



Shirley Alexander



Larry Allison



Robert Allmon



Harry Beasley



Pam Beene



Rae Anne Bennett



Jimmy Bentley



Rusty Bickerstaff

Jackie Campbell



Chris Chaffin



Joe Chamness
Terre Clarke



Patricia Colquitt
Debra Conner



Billy Cox
Willard Cromeans
Donna Cupples





Judy Cupples



Bobbie Dale



Ricky Edgemon



Ellis Enmon



Freida Featherston



Sam Fong



Carlla Ford



Gernie Foster



Roger Gardner

Mary Garza



Danny Goacher



Michael Griffin
Carole Kelley



Faye Lenox
Wanda Lindsey



Joe Lum
Thomas Medlin
Ray Miller





Billy Nash



Ray Neighbors



Gerald Plaxico



Sandra Raper



Ronney Smith



Phyllis Stokes



Jennifer Taylor



Tommy Taylor



James Vandesteeg

Jimmy Walden



Bobby Ward



Johnny West
Jerreldean Williams



Sally Williams
Tommie June Williams



Larry Wright
Frank Young





Freshmen

"May (the Declaration of Independence) be to the world what I believe it will be, to some parts sooner, to others later, but finally to all, the Signal of arousing men . . . to assume the blessings and security of self-government."

Thomas Jefferson

"You will never be a leader unless you first learn to follow and be led." Tiorio



FRESHMAN OFFICERS

President - - - - -	RIP PORCH
Vice President - - - - -	NANCY BEASLEY
Secretary - - - - -	VICKIE NULL
Treasurer - - - - -	PAM MADDEN
Reporter - - - - -	BILLIE CAROLYN BAYER
Sergeant-at-Arms - - - - -	HAROLD JACKSON

Mary Allmon
Darlene Bailey
Billie Carolyn Bayer



Nancy Beasley
Ernie Beene
Brenda Bobo



Frances Brewer
Timothy Bryant
Patty Bullard



Karen Casey
John Cordell
Dale Courtney

Virginia Cox
Kathy Crawford
Holly Frymire



Judy Gardner
Israel Garza
Larry Griffin



Tommy Guzman
Harold Jackson
Mary Ann Jones



Edith Lancaster
Andrew Landrum
Larry Latham

Ola Laws

Gilbert Lenox

Pam Madden



Bill McGaugh

Murice McGruder

Nellie McGruder



Mitzi Moore

Pam Moore

Donnie Morris



Vickie Null

Debra Patterson

Jimmy Pearson

Debbie Pillow

Rip Porch

Eddie Ragon



Kathleen South

Pam Stokes

Debra Taylor



Glendean Thomas

Jane Truelove

Mark Waller

Roy Dale Williams

Jimmy Williamson

L. C. Wright

Matthew Wright



"Loyalty cannot be coerced or compelled, it has to be won." Griswold

Eighth Grade



EIGHT I: President, Rickle Sanders; Vice President, Karen Bartee; Secretary, Cathy Taylor; Treasurer, Patty Conner; Reporter, Markley Chaffin; and Historian, Jackle Bonds.



EIGHT II: President, David Taylor; Vice President, Dianna Steele; Secretary, Barbara Alexander; Treasurer, Deborah Steele; Reporter, Rhonda Lee.

Barbara Alexander
Johnny Allison
Paul Baldwin



Karen Bartee
Larry Boles
Jackie Bonds



Linda Boozer
Mary Louise Brown
Joey Burch



Joey Carey
Nina Casey
Larry Chadwick



Markley Chaffin
Camille Clarke
Darville Coleman

Patty Conner
Richard Cooper
Jearl Cromeans



John Cupples
Stephen Cupples
Brenda DuBois



David Duncan
David Featherston
John Fortuna



Tony Franco
Chlorene Frymire
Larry Gardner



Betty Grafton
Jack Hammons
JoyceAnn Jones

Jerri Kay Keller
Crystal Kyle
Peggy Lee



Rhonda Lee
Donna Lovvo
Bobby Lynaugh

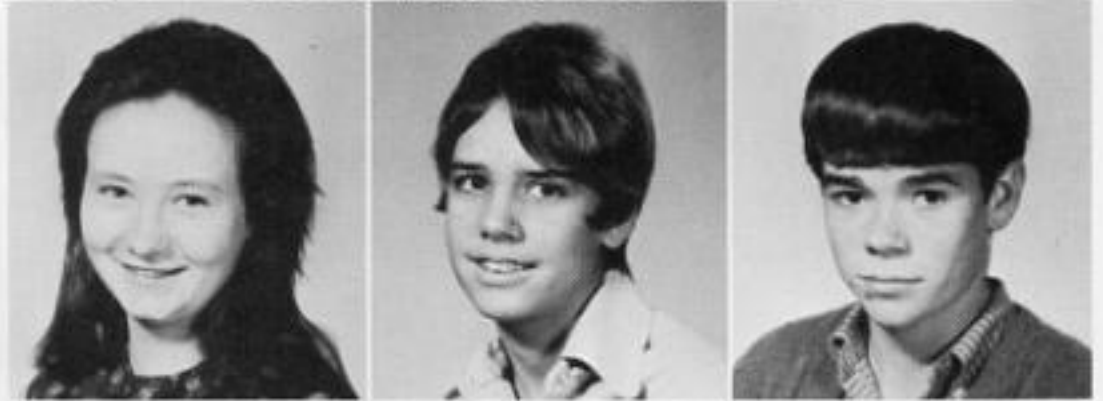

John McCoy
Carole McKenzie
Vicente Mendez



Earlene Mullins
Peggy Nash
Margaret Nickle



Jerry Plaxico
Dianne Richards
Linda Richards

Judy Wright
Cecil Williams



Judy Williams
Gail Williamson



Johnny Williamson
Danny Young



Learning from the Library

Using study time wisely





Homecoming Meant Teamwork



Coach Scifres worked to instill sportsmanship.

Valentine
Refreshment Time

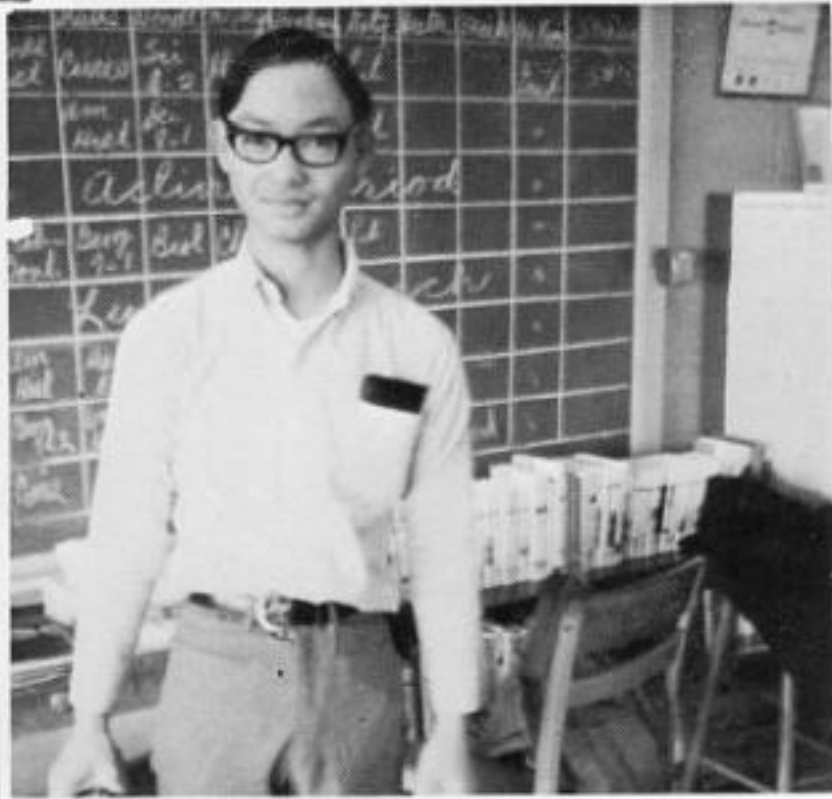

"The leader must know, must know that he knows, and must be able to make it abundantly clear to those about him that he knows." Clarence Randall

Seventh Grade

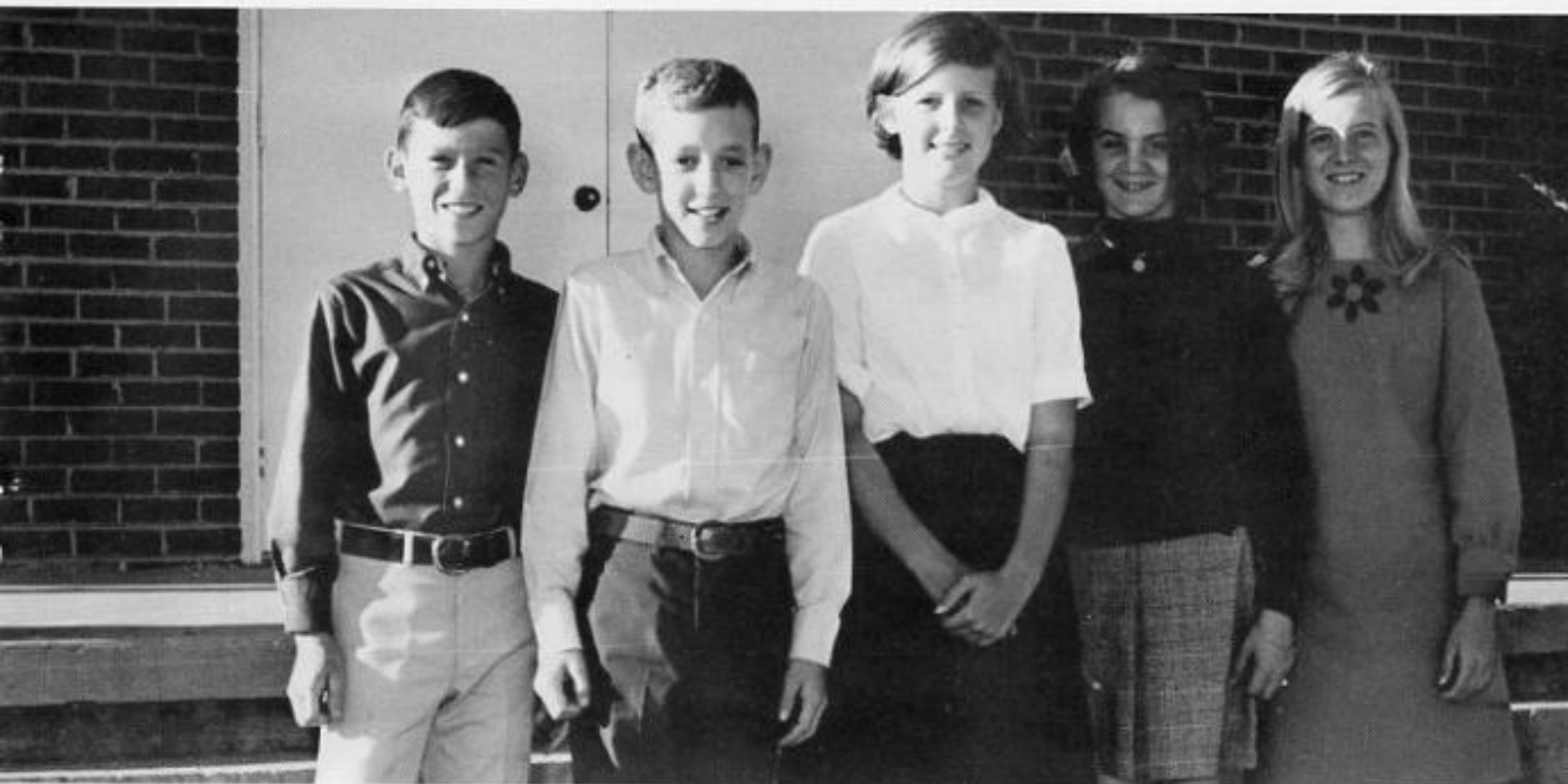

SEVEN I: President, Vickie Harris; Vice President, Donnie Williams; Secretary, Debbie Beene; Treasurer, Johnny Bentley; and Reporter, Beverly Bickerstaff.



SEVEN II: President, Sheilla Eppes; Vice President, David Smith; Secretary, Donna Truelove; Treasurer, Kenneth Leverette; and Reporter, Mary Guzman.



Donald Allmon



Larry Baldwin



Debbie Beene



Johnny Bentley



Beverly Bickerstaff



Larry Bickerstaff



Mary Bickerstaff



Judy Bobo



Linda Boles



Bobby Boozer



Gayle Boozer



Jean Bonn



Sandra Brazeal



Joe Willie Brown



Jimmy Chadwick



Betty Colquitt



Larry Cox



Marveleen Crouch



Mac Denman



Danny Eppes



Sheilla Eppes



Cindy Fogarty



Bobbie Franco



Charles Freund



Wanda Frymire



Gary Gardner



Sheila Gennings



Mary Guzman



Vickie Harris



Lannie Hogg



Robert Karow



Ron Keller



Patricia King



Debbie Latham



Kenneth Leverette



Mary Lynaugh



Michael McCollum



Randy McCollum



Sheilla McCollum



Patty McHann



Jimmy Meador



Gary Medlin



Mary Jane Midyett



Nina Pillow



Betty Robinson



David Smith



Jon Tate



Phyllis Thomas



Patricia Towery



Donna Truelove



Donald Truschke



Gary Truschke



Barbara Vaden



Lee Vanderford



John Vandesteeg



Donald Wells



Barry West



Donnie Williams



Mary Williams



Mary Lois Wilson

Favorites

"Democracy is . . . the recurrent suspicion that more than half of the people are right more than half of the time . . . an idea which hasn't been disproved yet . . ."

E. B. White

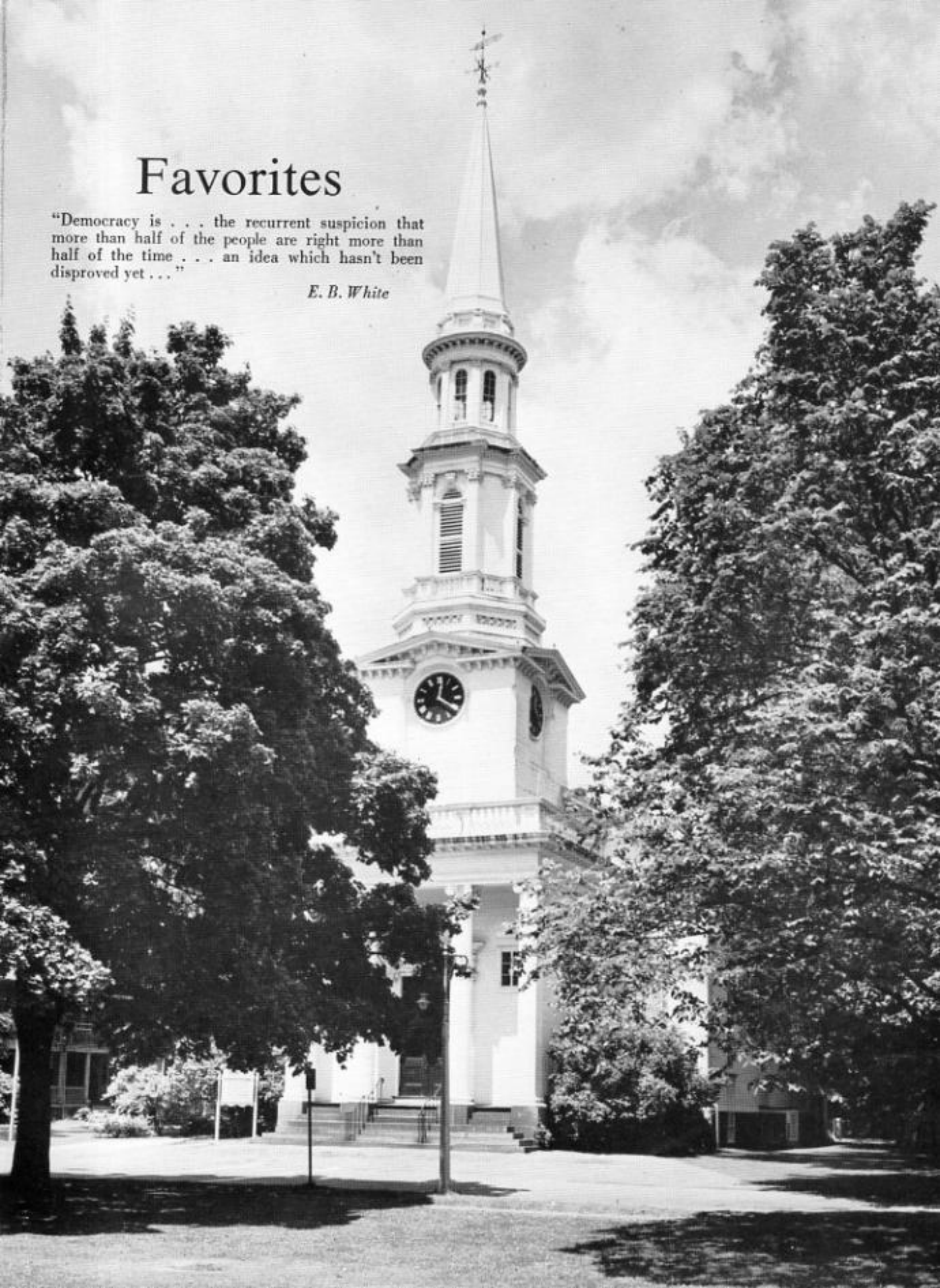

"Time for friendships; time for talks by the fire and walks beneath the stars."

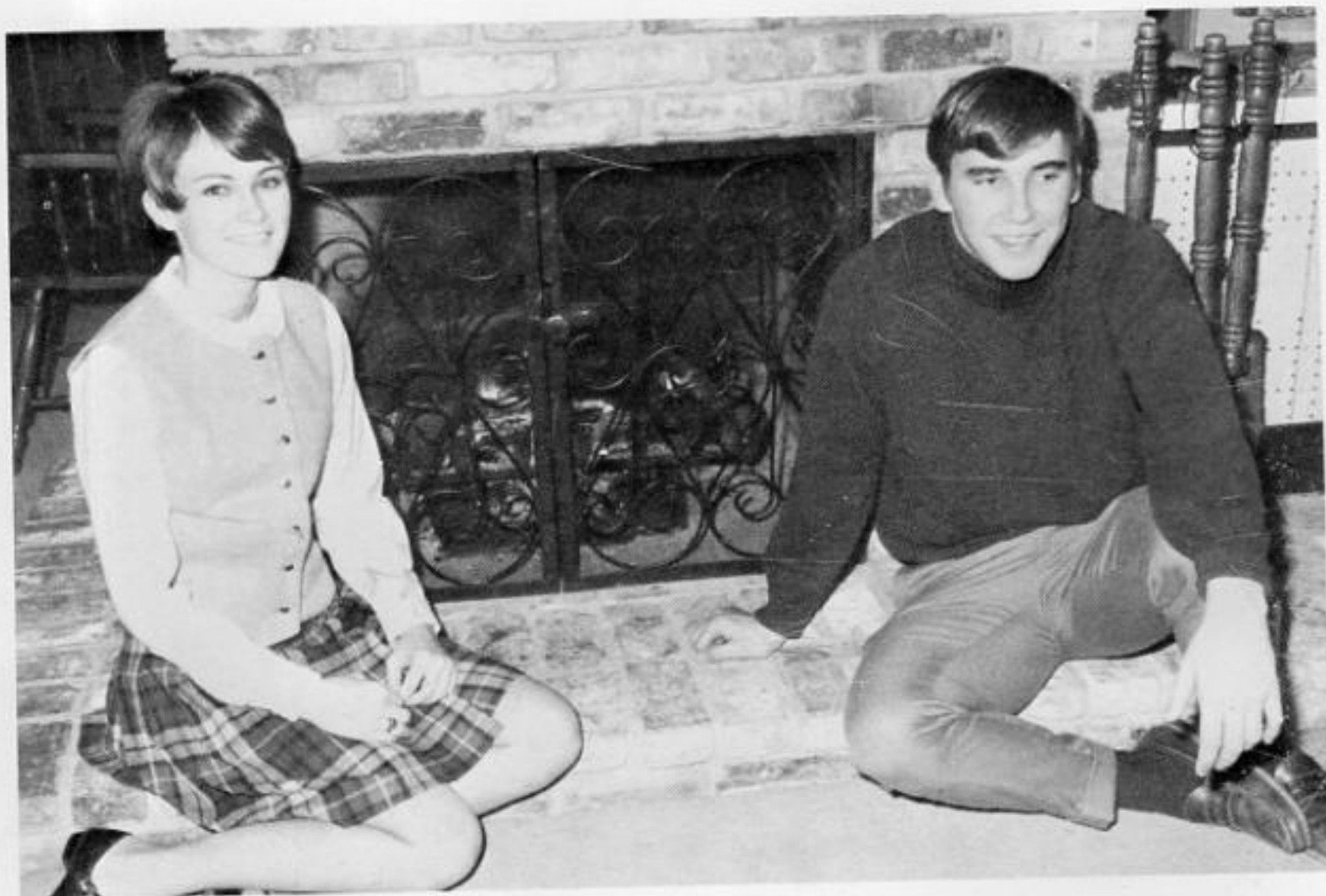

Cynthia Landrum
Wayne Bailey

Mr. And Miss Hughes High
Senior Class Favorites

"A thing of beauty is a joy forever; Its loveliness increases! It will never Pass into nothingness . . . - Keats



Most Beautiful – Bonnie Deese
Most Handsome – Wayne Bailey

Ingenious Folk . . .



Most Studious
Most Likely To Succeed
Bill Tate – Gaydine Fong



"We can do anything we want if we stick to it long enough."

Most Dependable

Karen Meals

Bill Tate

"It isn't the mountain ahead that wears you out. It's the grain of sand in your shoes."

Most School Spirit

Sheilla Casey

Larry Lewers



Junior Class Favorites

**Lou Anne Bailey
Dillard Brown**

"If a man does not make new acquaintances, as he advances through life, he will soon find himself left alone. A man should keep his friendship in constant repair."

- Samuel Johnson



"Happiness and good health go hand in hand."

Best Physique
Johnny West

Best Figure
Jennifer Taylor





"Life is short, but there is always time for courtesy." - Emerson

Most Courteous

**Jackie Campbell
Brewer Huber
Karen Meals**

"The best remedy for discontent is to count our blessings."

Sophomore Class Favorites

**Chris Chaffin
Jackie Campbell**





"Fine clothes are good only as they supply the want of other means of procuring respect."

Best Dressed

Holly Morris
Jimmy Bentley

"How to win friends and influence people."

Best Personality

Brewer Huber
Lou Anne Bailey

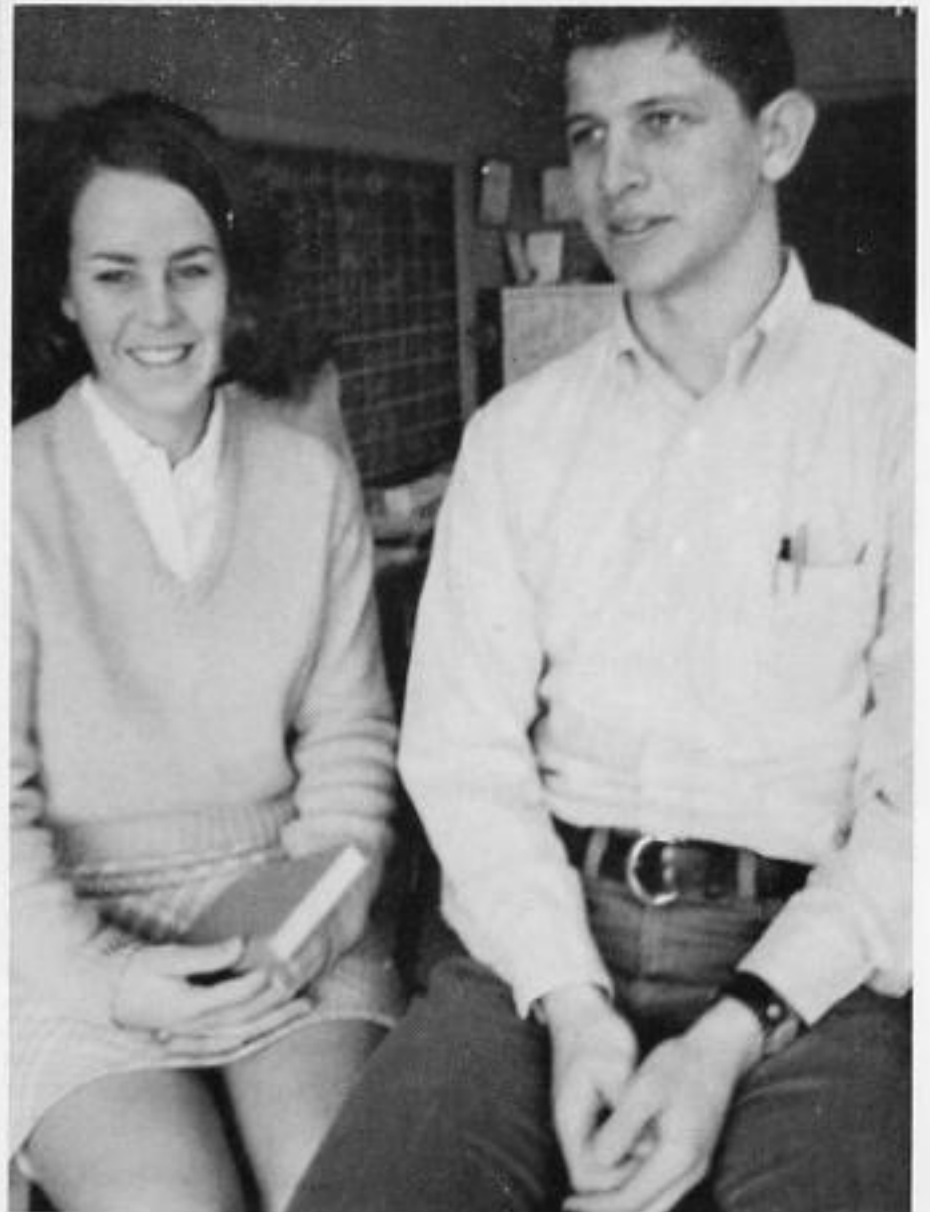

"To do easily what is difficult for others is the mark of talent."



Most Talented

**Wayne Bailey And
Sheri Edgemon**

"Humdrum is not where you live; it's what you are."

Best-All-Round

**Wayne And
Lou Anne Bailey**



Through the power of your creative imagination you catch a vision . . . you dream a dream.



GAYDINE FONG
DAR Winner



KAREN MEALS



SHEILLA CASEY
Junior Miss

Honor Students

ROSA COOPER



Winners of Certificates of Recognition for National Educational Development Tests.

DIXIE LEE ADAMS

RAE ANNE BENNETT

SAM FONG



"You select and mix the positive colors of heart, mind, and spirit into the qualities of effective living; patience, determination, endurance, self-discipline, work, love, faith."



BILLIE CARLYN BAYER



NANCY BEASLEY



LARRY GRIFFIN

**NEDT Certificates
Grades 7-8**

PATTY CONNER
JOHNNY BENTLEY



CINDY FOGARTY
CHARLES FREUND
VICKIE HARRIS



"Said the Emperor Marcus Aurelius: "Live as on a mountain."



SHERI EDGEMON
Junior Miss
Delegate to NASC



JUDSON MARTIN
Delegate to SASC and Workshop



STEVE WEST
All-district band



TOM TUCKER
Delegate to SASC



BREWER HUBER
Delegate to AASC workshop



DEE TUCKER
Page to Legislature

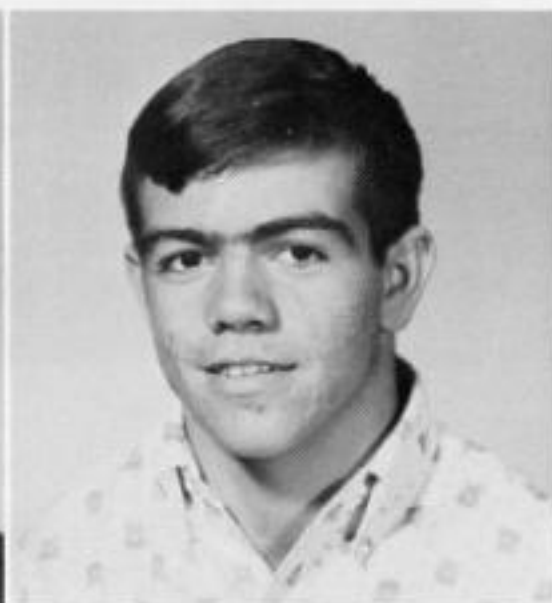

HAROLD JACKSON
King of Hearts



PATTY BULLARD
Junior FFA Sweetheart
Queen of Hearts

"America is a stage, and role you play in the drama of life is up to you."



Arkansas Girls And Boys State

BOYS STATE: Steve West and Judson Martin

GIRLS STATE: Gaydine Fong, Cynthia Landrum, Rosa Cooper, Karen Meals, Sheri Edgemon.

Among the math projects was an attractive display made by Jimmy Bentley.

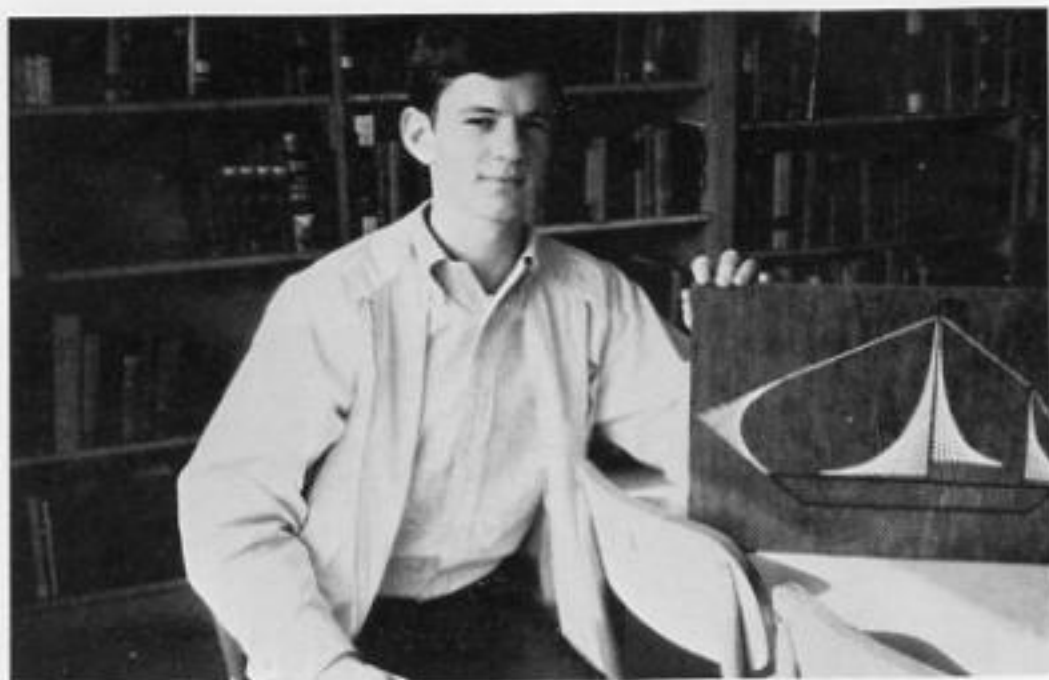

Again these pages in the Who's Who section have pictured students who have been selected by their own student body as outstanding in certain areas. They have also pictured those who by their own merits have proved themselves outstanding by being selected for various honors.

**Senior High
FFA Sweetheart**

JENNIFER TAYLOR

DAR Page

CYNTHIA LANDRUM



**All District
Basketball**

MARY RUTH GRACEY
LOU ANNE BAILEY



Junior High Who's Who



Leaders of the Pack

Mr. And Miss Hughes Junior High

NANCY BEASLEY and HAROLD JACKSON

"The art of awareness is the art of learning how to wake up to the internal miracle of life with its limitless possibilities."



Most School Spirit: HAROLD JACKSON and KAREN CASEY



"The more you know the more you know you don't know."
Most Studious: PATTY CONNER and LARRY GRIFFIN



Times to Remember
Seventh Grade Favorites
MARY GUZMAN and
DONNIE WILLIAMS

Not just fair-weather
friends

Freshmen favorites

HAROLD JACKSON
and VICKI NULL



Begin, be bold, ven-
ture to be wise.

Most Dependable

NANCY BEASLEY and
LARRY GRIFFIN

Betwixt and Between

Jolliest

VIRGINIA COX, TIM BRYANT and
NINA CASEY



Three tenths of good looks are due to nature; seven tenths to dress.

Best Dressed: RIP PORCH and
MARKLEY CHAFFIN



He will never make true friends who is afraid of making enemies.

Friendliest
NANCY BEASLEY and TIM BRYANT

Talent may develop in solitude,
but character is developed in so-
ciety.

Most Talented

HAROLD GENE JACKSON
and
MARKLEY CHAFFIN



"Leaders of the people"
Eighth Grade Favorites
RICKIE SANDERS and MARKLEY CHAFFIN



Best All Round
NANCY BEASLEY and HAROLD JACKSON

Favorites



GLEN CAMPBELL

PO. BOX 5072 / LOS ANGELES, CALIFORNIA 90008

When I accepted your invitation to choose the winners from the school for "Most Beautiful" and "Most Handsome", little did I realize how difficult the choices would be. Congratulations to the winners. If your entries are just a sample of your classmates at HUGHES PUBLIC SCHOOLS, your school is indeed fortunate. I thank you very much for the honor of being asked!

I certainly do not dip the responsibility of giving any advice to young folks. But, you see, it is because I didn't complete even my high schooling that I now realize the true value of a good education - and by "good education" I do mean more than to just attend classes. You must participate in scholastical competition as well as social activities. Life, I have found, is never easy. It takes lots of drive and hard work on your part to achieve anything worth while. My belief is that nothing can ever be gained by "dropping out". You may think it 'hep' at the time, but to me it shows a lack of character. Do your 'thing', but do it with a vitality and excitement of living each day to its fullest. Never be passive and just let the world and all the good things pass you by. Live of yourself and be rewarded by the happiness you can help give others. In short, live and let live!

You, see about all that from someone who didn't want to give advice?

My warmest regards to each of you.

Glen Campbell



Most Beautiful Girl
Melinda Burch



Melinda

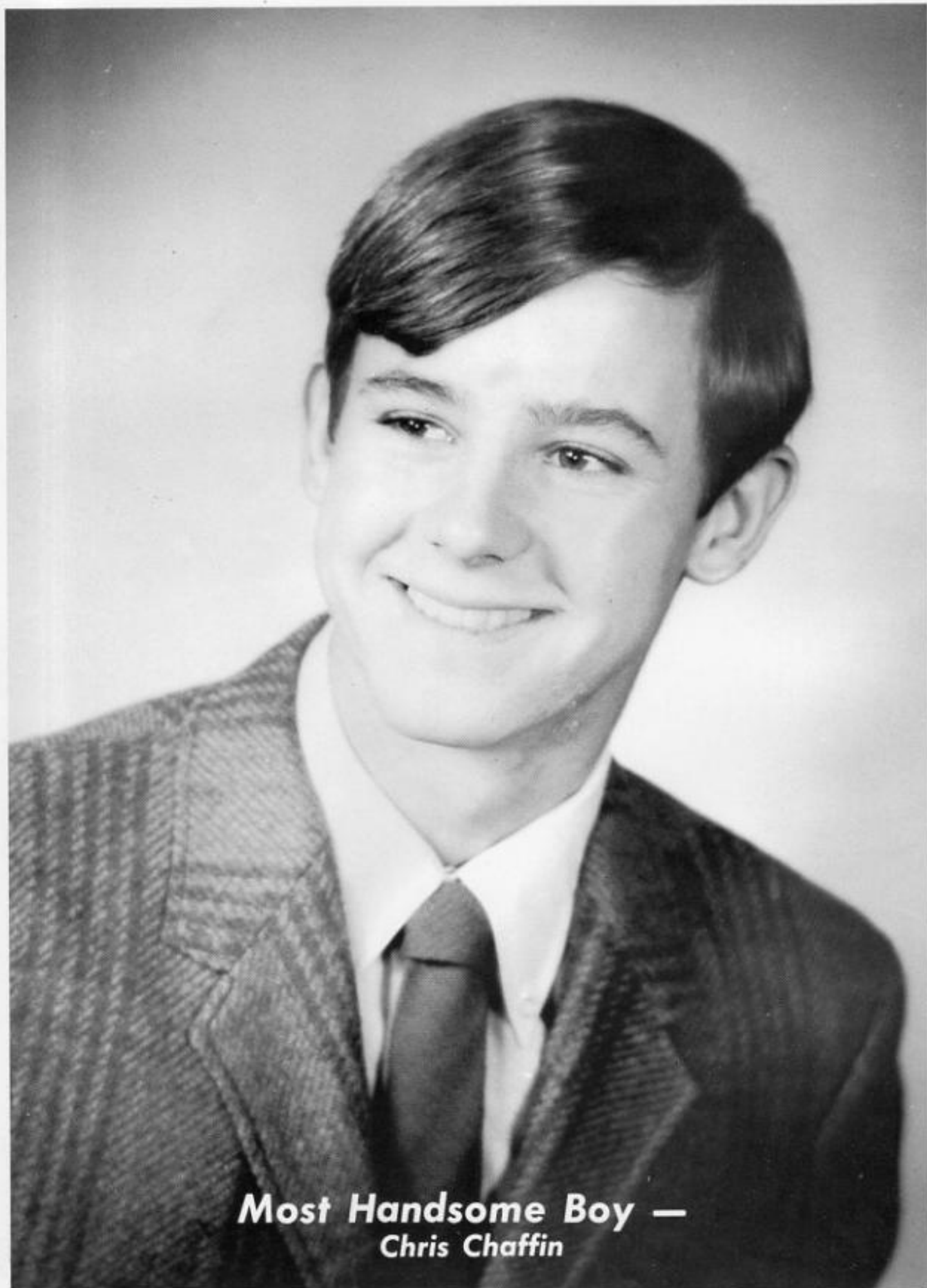

Most Handsome Boy —
Chris Chaffin



Seniors



Sheilla Casey



Cynthia Landrum



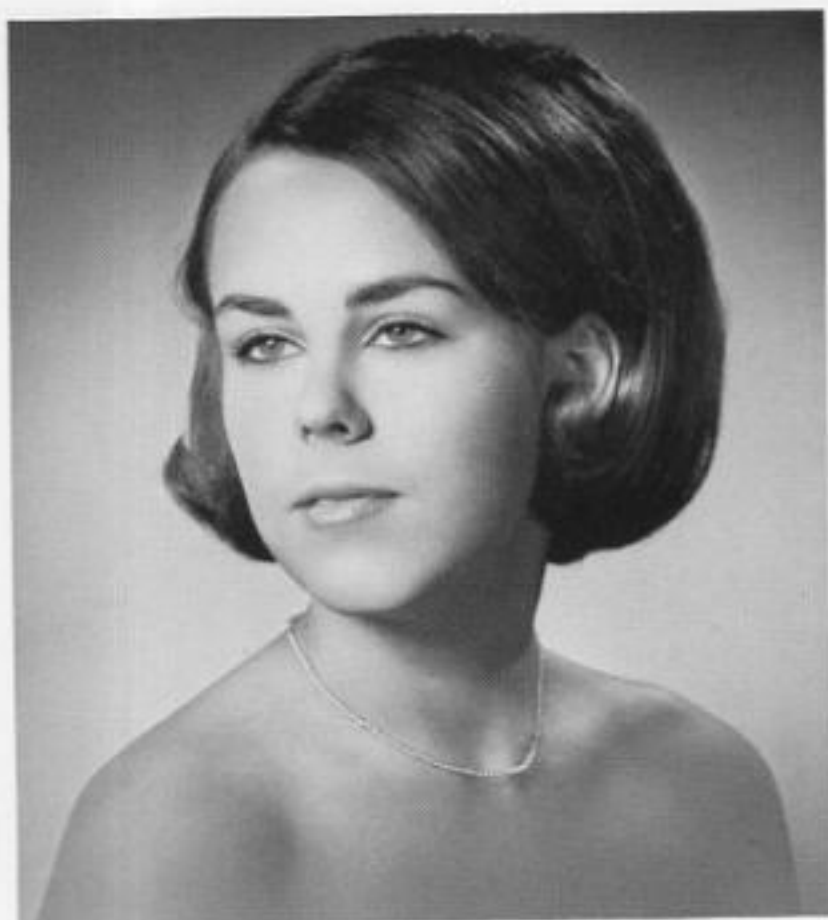

Junior

Lou Anne Bailey



Sophomore

Jackie Campbell

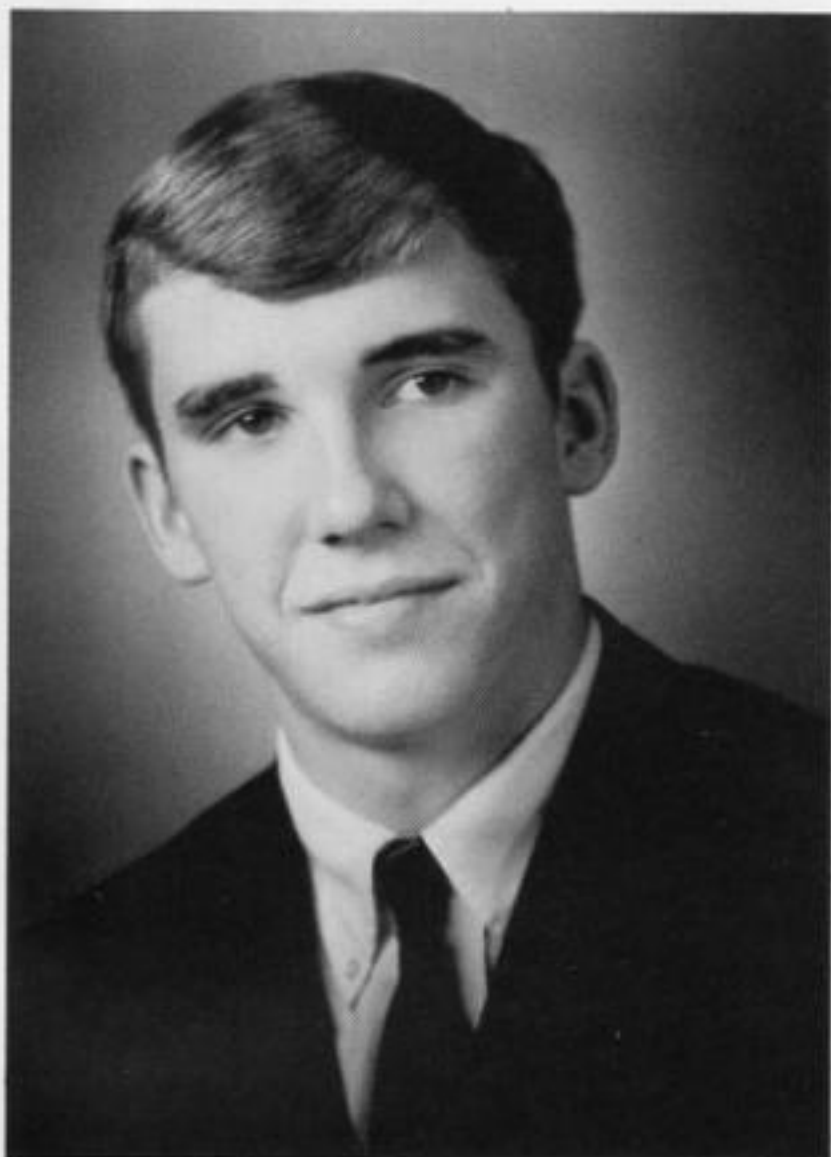

Senior

Wayne Bailey



Junior

Dillard Brown

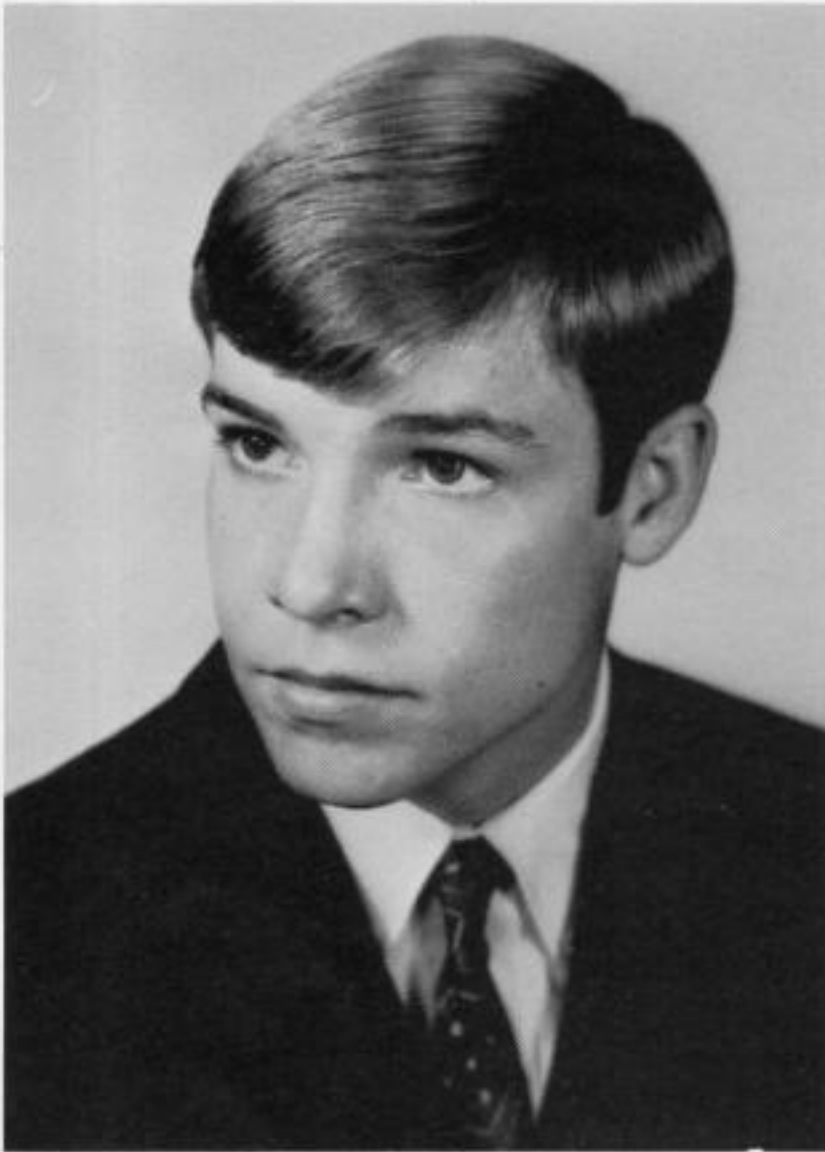

Junior

Billy Lofton

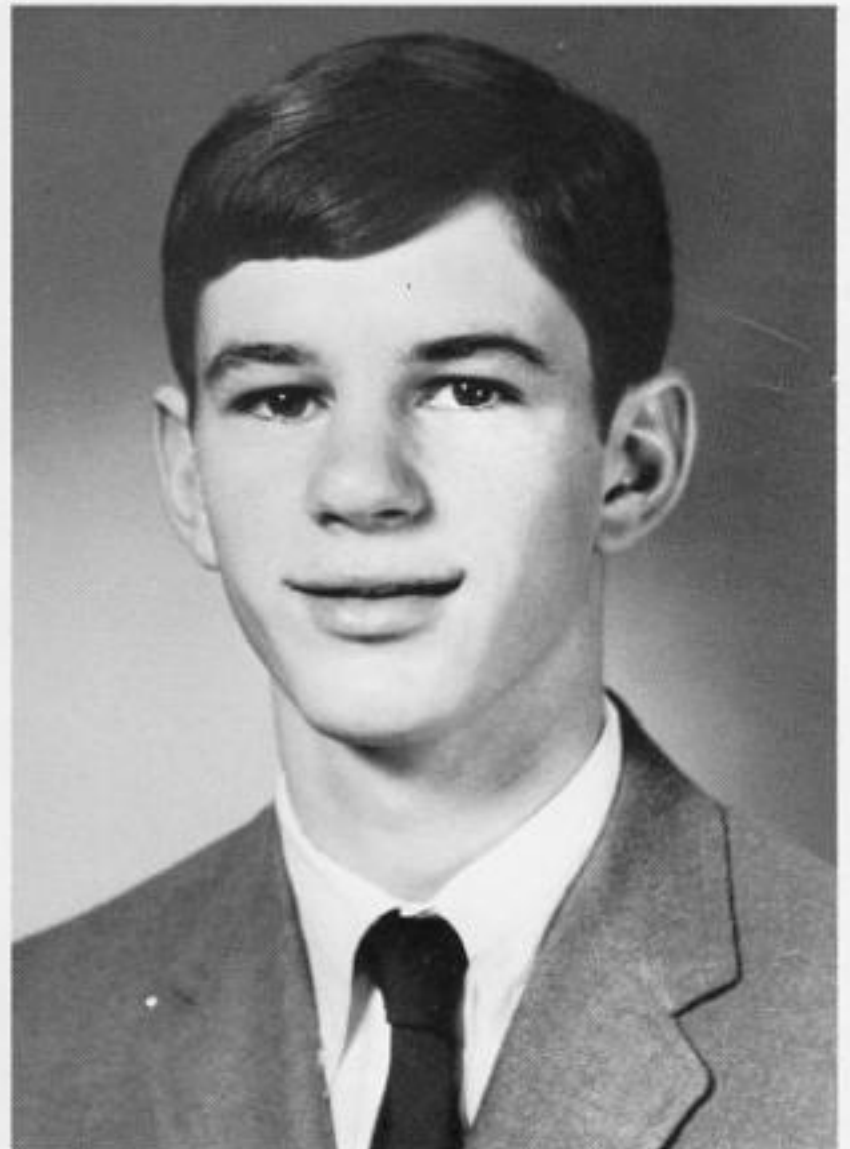

Sophomore

Jimmy Bentley

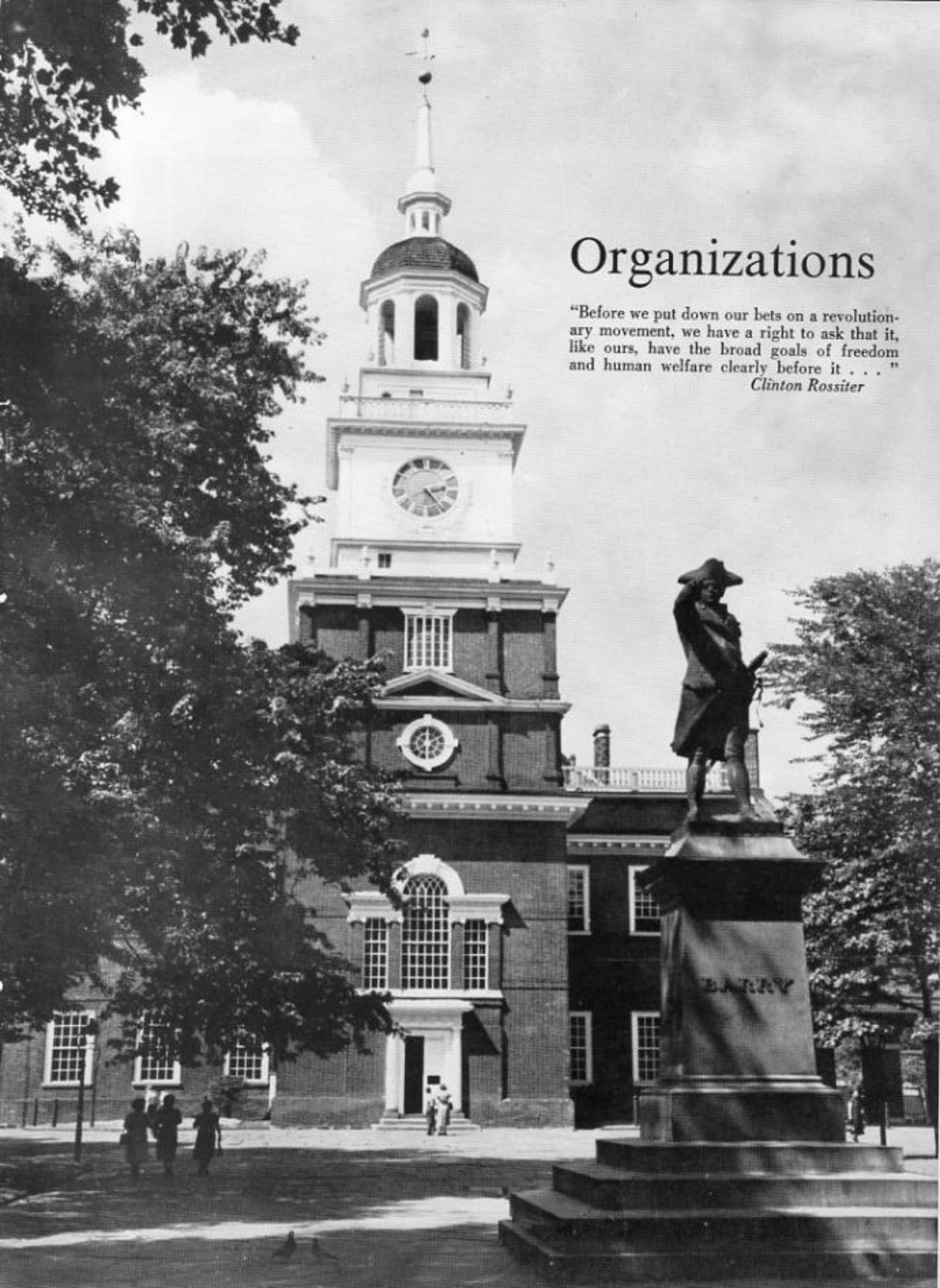

Organizations

"Before we put down our bets on a revolutionary movement, we have a right to ask that it, like ours, have the broad goals of freedom and human welfare clearly before it . . ."

Clinton Rossiter

"To fulfil the dreams of one's youth; that is the best that can happen to a man. No worldly success can take the place of that." Willa Cather

Yearbook and Paper Staff



Stella Lawrence, Club Editor; Linda McGaugh, Yearbook Editor; Billy Ray Bryant, Sports Editor; Kay Bonds, Editor of the school paper; Paul Altman, Business Manager; Brenda Weldon, Assistant Editor of paper; Shirley Boles, Assistant Yearbook Editor; Helen Richards, Feature Editor.



At work on the bi-weekly edition of the paper

"One man CAN make a difference and EVERY man should try." John F. Kennedy

Senior High Student Council



Billy Lofton; Sam Fong; Tom Tucker; Brewer Huber, Vice President; Judson Martin, President; Steve West; Roger Gardner; Ricky Edgemon; Chris Chaffin; Roy Pearson; Evan Hankins; Jackie Campbell; Kay Bonds, Bettie Young; Bonnie Deese, Reporter; Mary Lois Sanders; Sheri Edgemon, Secretary; Holly Morris; Karen Meals; Sheilla Casey; Melinda Burch, Historian; and Cynthia Landrum.

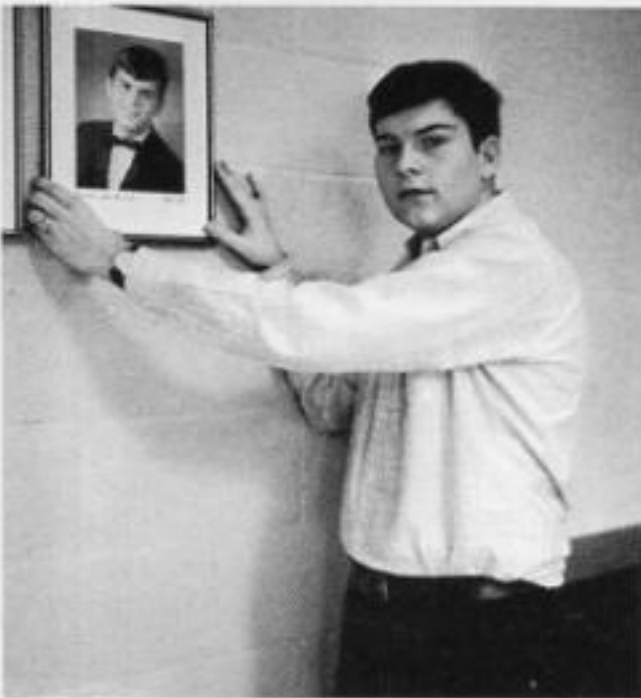

One project has been to hang pictures of the past presidents on display in the high school study hall.

COUNCIL PROJECTS

- Sponsoring elections
- Contest for Christmas door decoration
- Homecoming parade and contest
- Other homecoming activities
- School spirit
- Special Drives
- Special Weeks
- Morning Assemblies
- Concession stand
- Recognition of semester honor students
- Services for teachers and students
- Intramurals
- Awards Day
- Many short term projects
- Leadership training
- Care of building and grounds



"Those who expect to reap the blessings of freedom must, like men, undergo the fatigue of supporting it." Thomas Paine

President - - - - - NANCY BEASLEY
 Vice President - - - - MARKLEY CHAFFIN
 Secretary - - - - - PATTY CONNER
 Treasurer - - - - - CATHY TAYLOR
 Reporter - - - - - PAM MADDEN
 Historian - - - - - MITZI MOORE

Junior High Student Council



John Cupples, Larry Gardner, Dana Slick, David Smith, Jimmy Meador, David Taylor, Kenneth Leverette, Robert Karow, Jon Tate, Ricky Sanders, Nellie McGruder, Vickie Harris, Debbie Beene, Vickie Null, Peggy Lee, Billie Carolyn Bayer, Jackie Bonds, Jeri Kay Keller, Virginia Cox, Larry Griffin, Rip Porch, Pam Madden, Mitzi Moore, Nancy Beasley, Markley Chaffin, Cathy Taylor, Patty Conner.

"Latent abilities are like clay. It can be mud on shoes, brick in a building or a statue that will inspire all who see it. The clay is the same. The result is dependent on how it is used." James Lincoln

The Beta Club



Karen Meals, President; Gaydine Fong, Secretary; Shirley Boles, Historian; Sheilla Casey, Vice President; Rae Anne Bennett, Tommie June Williams, Jackie Campbell, Holly Morris, Reporter; Rosa Cooper, Dixie Lee Adams, Debra Conner, Carole Kelley, Billy Tate, Treasurer; Larry Lewers, Barry Burch, Sam Fong, Carlla Ford, Terre Clarke.

Each six weeks the Beta Club publicized the names of the Honor Roll students by making an attractive display to be placed in the study hall.

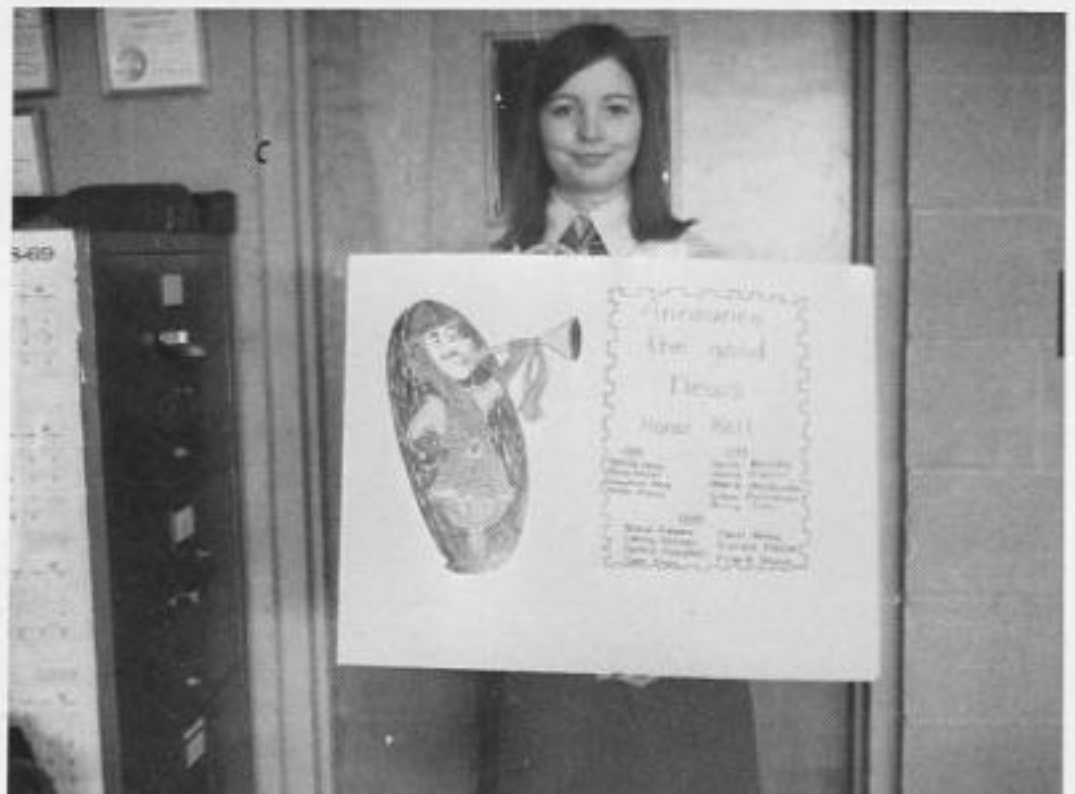

"Believe you can, and you can; believe you will, and you will. See yourself achieving, and you will achieve. Never give up; giving up is like letting go of a life preserver when you are almost saved. Hunting

Alpha Beta Club



Kathy Crawford, Secretary; Nancy Beasley, Vice President; Markley Chaffin, President; Mitzi Moore, Margaret Nickle, Patty Conner, Nina Casey, Dianne Richards, Mrs. Vance Beasley, Sponsor; Debra Patterson, Jackie Bonds, Linda Richards, Gilbert Lenox, Andrew Landrum, John Cordell, Dee Tucker, Treasurer; Larry Griffin, Frank Young, Karen Bartee, Historian; Cathy Taylor, Reporter.



Among the projects of Alpha Beta was keeping a bulletin board in Junior High.

"Nature is man's religious book, with lessons for every day." Parker

Junior Garden Club



Jackie Campbell, President; Debra Conner, Mary Lois Sanders, Vice President; Shirley Boles; Rae Anne Bennett; Carole Kelley, Karen Meals, Linda McGaugh, Cheryle Ashby, Bettie Young.



One member, Carole Kelley, shows an interest in flower arranging.

"To be what we are, and to become what we are capable of becoming, is the only end of life." Stevenson

Pearl Russwurm Future Teachers of America



Tom Tucker, Judson Martin, Barry Burch, Larry Lewers, Ray Neighbors, Steve West, Rosa Cooper, Kay Bonds, Carlla Ford, Nena Rainey, Mary Ruth Gracey, Holly Morris, Lou Anne Bailey, Melinda Burch, Sheilla Casey, Bettie Young, Dixie Lee Adams.

President - - - - - STEVE WEST
Vice President - - - - - LARRY LEWERS
Secretary - - - - - SHEILLA CASEY
Reporter - - - - - JUDSON MARTIN
Treasurer - - - - - BETTIE YOUNG
Historian - - - - - ROSA COOPER

One of the projects of FTA is working with younger children and sometimes serving as a substitute for a few hours in an elementary classroom.



"The world is blessed most by men who do things, and not by those who merely talk about them." James Oliver

Senior High Future Homemakers of America



Jennifer Taylor, Karen Meals, Sheri Edgemon, President; Carole Kelley, Bettie Young, Rosa Cooper, Nena Rainey, Sandra Raper, Stella Lawrence, Linda McGaugh, Cynthia Landrum, Treasurer; Tommie June Williams, Rae Anne Bennett, Gaydine Fong, Sheila Casey, Reporter; Debra Conner, Secretary; Becky Williamson, Kay Bonds, Edith Chiu, Brenda Weldon, Mary Lois Sanders, Historian; Bonnie Deese, Vice President; Helen Richards, Terre Clarke.

"Never one thing and seldom one person can make for a success. It takes a number of them merging into one perfect whole." Marie Dressler

Junior High Future Homemakers of America



Vickie Null, Pam Madden, Nancy Beasley, Billie Carolyn Bayer, Nellie McGruder, Mitzi Moore, Patty Bullard, Brenda Bobo, Debra Patterson, Kathy Crawford, Karen Casey, Mary Ann Jones, Mary Allmon, Pam Stokes, Darleen Bailey, Earlene Mullins, Glendean Thomas.

"To build may be a slow and laborious task of years. To destroy can be the thoughtless act of a single day."

Future Farmers of America



CHAPTER SWEETHEART
Jennifer Taylor



MEMBERSHIP

Ronney Smith
Gerald Plaxico
Billy Nash
Larry Allison
Roger Gardner
Bobby Ward
Billy Cox
Johnny West
Rusty Bickerstaff
Larry Wright
James Earl Burnes
Tommy Greenwood
Willard Cromeans

Rodney Madden
Ricky Edgemon
Daniel Guzman
James Latham
Albert Lee Raper
Dean Creekmore
Steve West
Tommy Williams
Billy Ray Bryant
Jimmy Nash
Danny Goacher
Larry Walton

OFFICERS

President - - - - - Roger Gardner
Vice President - - - - - Larry Allison
Secretary - - - - - Bobby Ward
Reporter - - - - - Billy Cox
Advisor - - - - - Billy Nash
Parliamentarian - - - - - Ronney Smith
Chaplain - - - - - Gerald Plaxico
Treasurer - - - - - Johnny West

"The highest reward for man's toil is not what he gets for it but what he becomes by it." John Ruskin

**Junior High
Sweetheart . . .
Patty Bullard**



Junior High Future Farmers of America



Gilbert Lenox, Harold Jackson, Larry Griffin, John Cordell, Tim Byrant, Rip Porch, Donnie Morris, Murice McGruder, Eddie Ragon, Tommy Guzman, Mark Waller, Jimmy Williamson, Israel Garza, Dale Courtney, L. C. Wright, Matthew Wright, Larry Latham, Roy Dale Williams.

"A ship in harbor is safe, but that is not what ships are built for." John A. Shedd

Fire Marshals

Mr. Caldwell, Sponsor

Carlla Ford
Ricky Edgemon
Shirley Boles
Terre Clarke
Kay Bonds
Karen Meals
Gemie Foster
Michael Griffin
Bettie Young
Joe Lum

Daniel Gusman
Holly Morris
Jimmy Bentley
Lou Anne Bailey
Melinda Burch
George Fong
Sam Fong

Pam Beene
Linda McGaugh
Tommie June Williams
Dillard Brown
Rae Anne Bennett
Rodney Madden
James Latham
Ronald Griffin
Cheryle Ashby
Jimmy Nash
Bill Tate

Chris Chaffin
Johnny West
Billy Lofton
Dean Creekmore
Barry Burch
Brewer Huber
Billy Ray Bryant



"I would rather be a poor man in a garret with plenty of books than a king who did not love reading." Thomas Macaulay

Magazines **Library Club** or Newspapers



Patty Conner, Nina Casey, Karen Meals, Vice President; Billie Carolyn Bayer, Secretary; Jerri Kay Keller, Treasurer; Dianne Richards, Peggy Nash, Crystal Kyle, Linda Richards, Markley Chaffin, Camille Clarke, Shirley Boles, Karen Bartee, Mary Lois Sanders, Reporter; Carole McKenzie, Karen Casey, Cheryle Ashby, Sergeant-at-Arms; Margaret Nickle, Bettie Young, President.

"Give me the making of the songs of a nation and I care not who makes its laws.

Thomas D'Ufrey

Glee Club



Membership

Pam Madden
Cynthia Landrum
Mary Williams
Mary Bickerstaff
Linda Boles
Debra Latham
Crystal Kyle
Linda Richards

Dianne Richards
Debra Steele
Linda Boozer
Betty Grafton
Karen Bartee
Cheryle Ashby
Sheilla Casey
Sheri Edgemon

Karen Casey
Carole McKenzie
Bettie Young
Mitzi Moore
Nena Rainey
Kathy Crawford
Billie Carolyn Bayer
Peggy Nash
Tom Tucker
Steve West

Hughes Blue Devil Band
"Music hath charms to soothe a savage breast."



Ronnie Patterson
 Tom Tucker
 Steve West
 Ray Neighbors
 Billy Lofton
 Roy Pearson
 Preston Nickle
 Thomas Medlin
 Brewer Huber
 Evan Hankins

Albert Lee Raper
 Joe Chamness
 Dixie Lee Adams
 Jackie Bonds
 Cheryl Ashby
 Gernie Foster
 Karen Casey
 Carole McKenzie
 Billy Carolyn Bayer
 Mitzi Moore

Linda McGaugh
 Sammy Rose
 Dale Courtney
 Barbara Williams
 Dana Slick
 Michael Griffin
 Dee Tucker
 Lee Vanderford
 Terre Clarke
 Jerri Kay Keller
 Margaret Ann Nickle
 Ricky Edgemon

Carlla Ford
 Lou Anne Bailey
 John Cordell
 Larry Griffin
 John McCoy
 Vickie Harris
 Jimmy Slick
 Mary Jane Midyett
 Betty Robinson
 Betty Grafton
 Jackie Campbell
 Camille Clarke
 Larry Bickerstaff

Randy West
 Butch Rainey
 Mac Denman
 Jon Tate
 Ron Keller
 Donnie Williams
 Rickie Sanders
 Johnny Williamson
 John Cupples
 Randy McCollum
 Nina Casey
 Sheilla McCollum
 Debbie Beene

Cynthia Landrum
 Melinda Burch
 Holly Morris
 Sheri Edgemon
 Pam Beene
 Jennifer Taylor
 Pam Madden
 Beverly Bickerstaff



Drum Majorette

Sheri Edgemon



MAJORETTES: Pam Madden, Jennifer Taylor, Pam Beene, Holly Morris, Melinda Burch, Cynthia Landrum.

"Where there's music there can't be mischief."

- Cervantes



Officers

President - - - - -	TOM TUCKER
Vice President - - - - -	ROY PEARSON
Secretary - - - - -	SHERI EDGEMON
Assistant Secretary - - - - -	CYNTHIA LANDRUM



The Library Proved a popular place during the noon period.

Reading the newspaper

Checking out books



And the art room was interesting to others



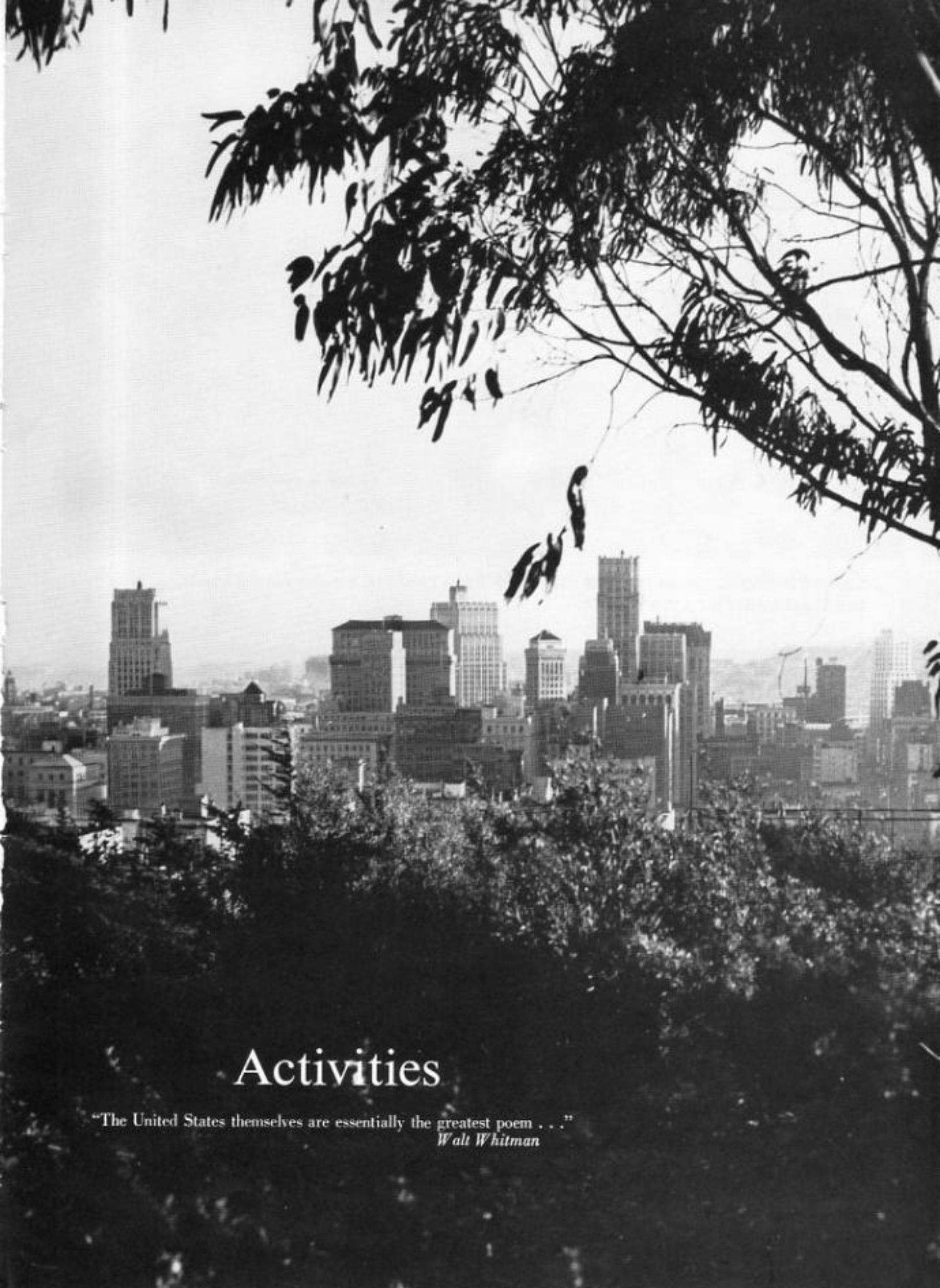

Activities

"The United States themselves are essentially the greatest poem . . ."
Walt Whitman

"Beauty's choicest mirror is an admiring eye."

Homecoming — a day of beauty ...



QUEEN CYNTHIA LANDRUM WAS THE CENTER OF BEAUTY and with her were two little favorites, BOBBY MEEKS and MARGARET LYNN CONNER.



A COURT OF BEAUTY ... Queen ... Mascots and Jackie Campbell, Nancy Beasley, Melinda Burch, Sheilla Casey, Sheri Edgemon, and Holly Morris.

"Loyalty is an excellent virtue."

Loyalty to Country and State



Leading the procession were MR. BUDDIE BEENE and FRESHMAN ERNIE BEENE with the American flag and the Arkansas flag.



With enthusiasm the cheerleaders followed the flags. Deese, Raper, Sanders, Stokes, Williams, and Bailey with Driver Bailey.



THE BLUE DEVIL MARCHING BAND



LOYAL GRADE SCHOOL FANS

Then A Listening Crowd —



All hear a welcome from MAYOR C. H. WISE
AND then news of the game from SUPERINTENDENT ROY STOBAUGH





PROGRAM CHAIRMAN RAE ANNE BENNETT
announces the next event



An introduction of players by
COACH JAMES STAGGS



A look at the 1968-69 BLUE DEVIL TEAM
and a CHEERLEADER salute.





The ROYALTY rewards the onlookers



Winners of the car contest are named by
CHAIRMAN BETTIE YOUNG



First place went to the SOPHOMORES ... Fong, Chaffin, Bentley and West
and second place FHA ... Conner, Bobo, Kelley, Meals, Fong.





ANOTHER winner was the KINDERGARTEN

and then came a final round of cheers.



"We have these moments to remember."



At night attention was centered on Queen Cynthia as she and her two little mascots are met by Seniors Larry Lewers and Wayne Bailey. Crown and flowers are given in exchange for the football.

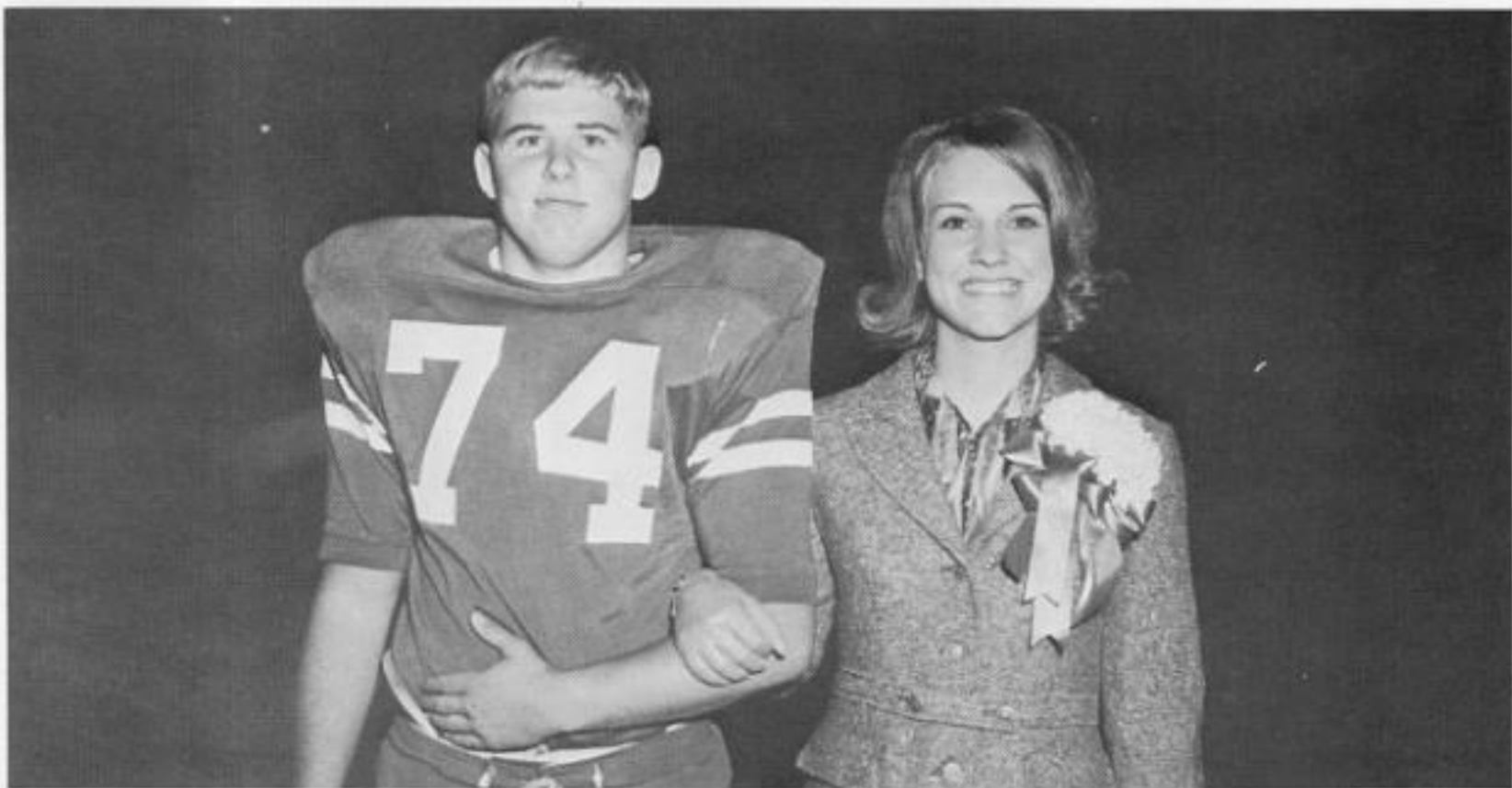

SENIORS ROY BULLARD and SHEILLA CASEY

SENIORS SHERI EDGEMON and ROY PEARSON





JUNIOR MAID HOLLY MORRIS with
SENIOR RONALD GRIFFIN

SENIOR PRESTON NICKLE with
JUNIOR MELINDA BURCH





SENIOR TOMMY WILLIAMS with
FRESHMAN NANCY BEASLEY

SOPHOMORE JACKIE CAMPBELL with
SENIOR ALBERT LEE RAPER





Once they are upon the good ship VICTORY the girls stand for the greetings by the CAPTAINS and the signal to start the game.





Athletics

"If we win men's hearts throughout the world, it will not be because we are a big country but because we are a great country. Bigness is imposing. But greatness is enduring."

Adlai E. Stevenson



BRITAIN 1914 MARSHALL ISLANDS MARIANAS ISLANDS PLEIESTI 1945 IWO JIMA OKINAWA KOREA 1950

REVOLUTIONARY WAR 1775-1783 THE CIVIL WAR 1861-1865



"Fires can't be made with dead embers, nor can enthusiasm be stirred by spiritless men."

Hughes Blue Devils

Date		SCHEDULE	Place
		School	
September	6	Elaine	Here
September	10	Luxora	There
September	20	Earle	There
October	4	Marion	There
October	11	Keiser	There
October	18	Barton	Here
October	25	Shawnee	Here
November	1	Parkln	Here
November	6	Cotton Plant	Here
November	15	Wilson	There



Larry Lewers, Mike Griffin, Larry Allison, Eddie Gennings, Ronald Griffin, Danny Goacher, Sam Fong, Albert Lee Raper, Johnny West, George Fong, Rusty Bickerstaff, Bill Tate, Jimmy Nash, Jimmy Bentley, Roy Bullard, Bob Warren, Manager; Dillard Brown, Wayne Bailey, Roy Pearson, Brewer Huber, Preston Nickle, Barry Burch, Glenn Patterson, Tommy Williams.

Seniors

All District 3 B

Offense

WAYNE BAILEY - Back

TOMMY WILLIAMS - Back

Defense

PRESTON NICKLE - Guard

The BLUE DEVILS ended the season with six wins, four losses and one tie. They scored 145 points to 106 for their opponents.

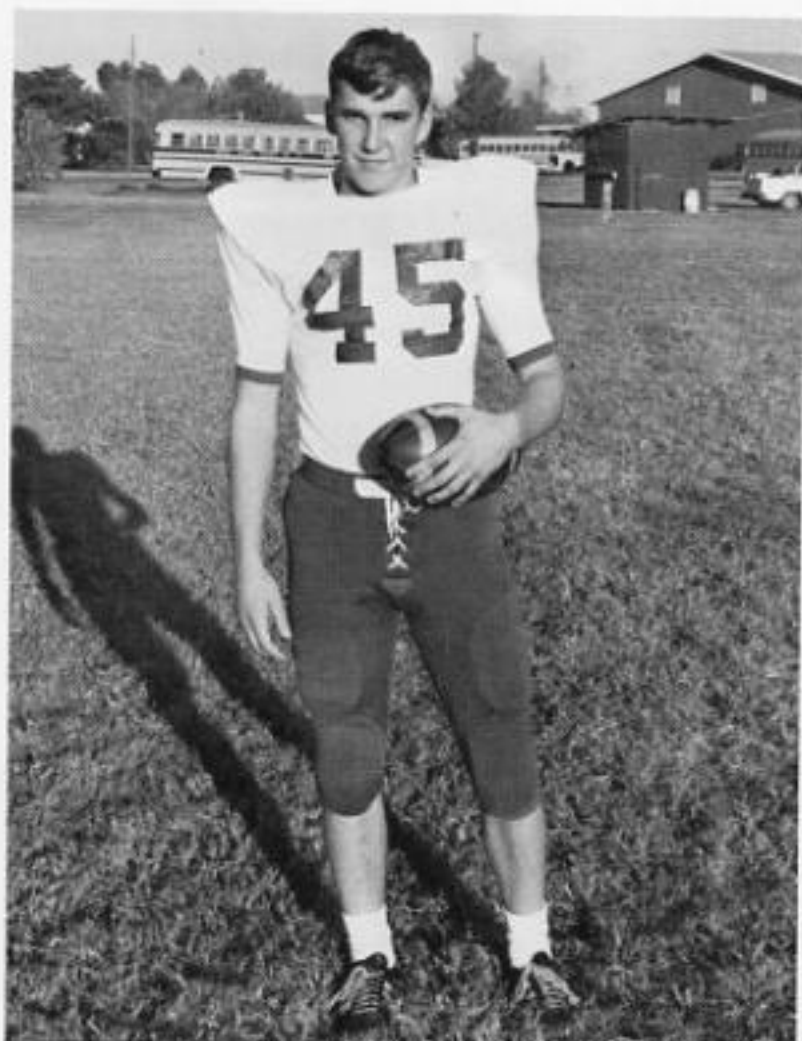

NICKLE

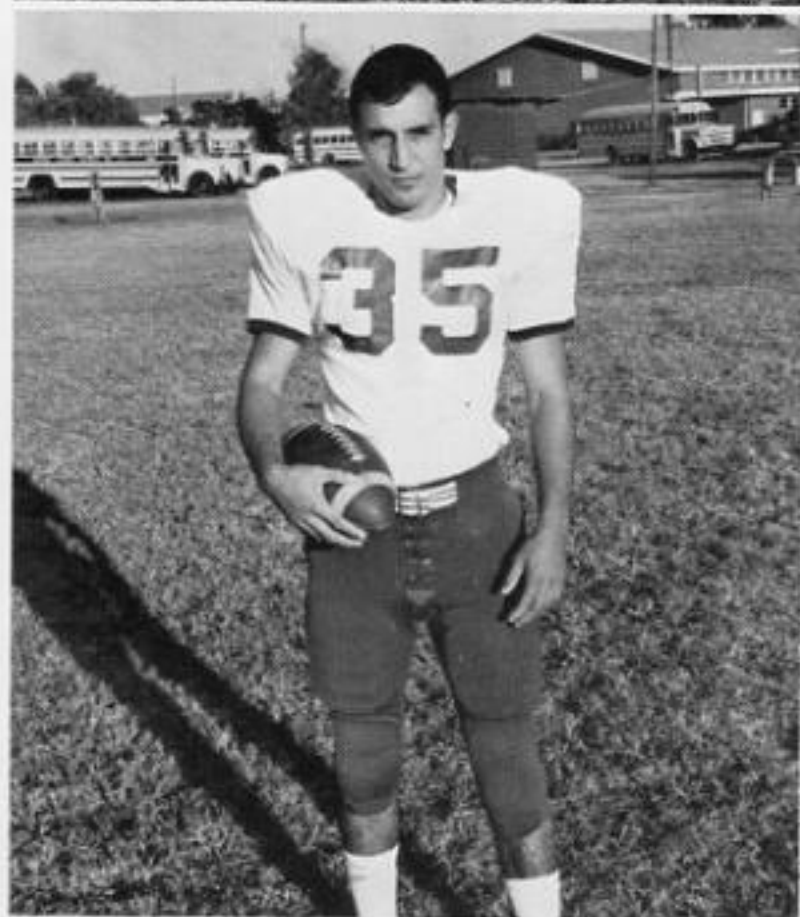

BAILEY
and
WILLIAMS



Eight seniors finished the 1968-69 football season.

LARRY LEWERS - Wingback

ROY PEARSON - Left Guard

ROY BULLARD - Left Tackle

ALBERT LEE RAPER - Right Guard

RONALD GRIFFIN - Left Tackle



Pearson and Raper

Lewers, Bullard, Griffin

HOPE FOR THE
1969-1970
SCHOOL YEAR

Eight juniors were members of the team.

These added to others who may join them from the 1969-70 senior class could make a winning combination in the fall.

BARRY BURCH, Right End



GEORGE FONG, Right Guard



BREWER HUBER,
Fullback



GLENN PATTERSON,
Center



"A coach's toughest problems are defensive linebackers and offensive alumni."

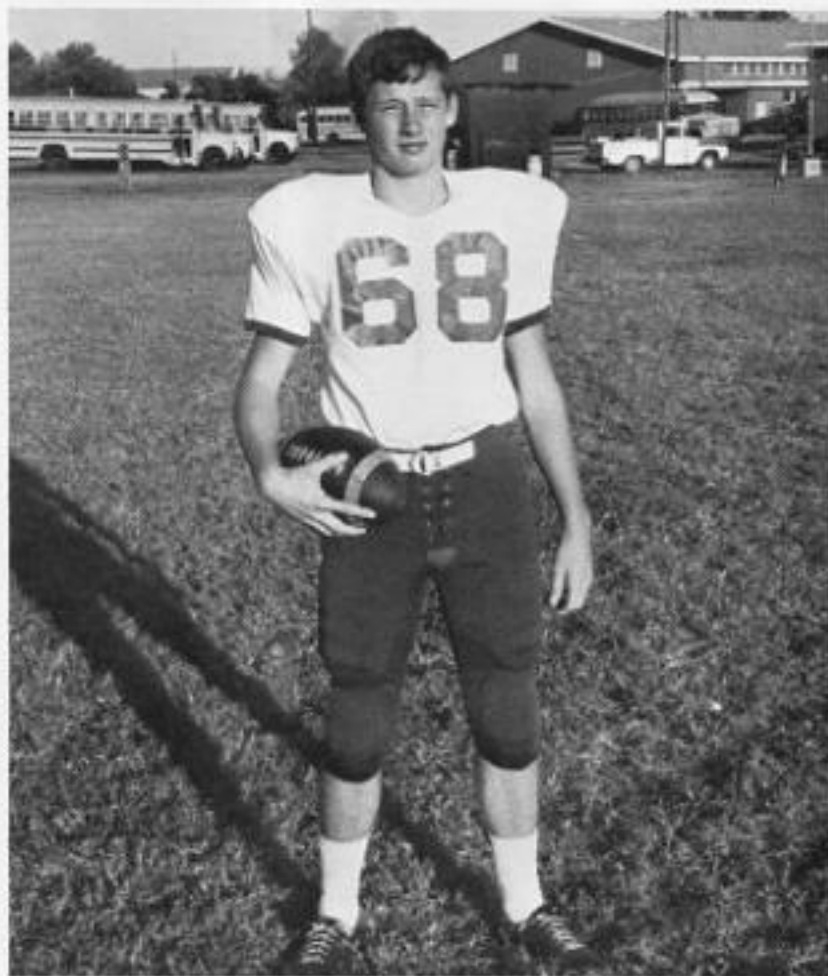

DILLAR BROWN, Left End
Junior

JIMMY NASH, Right End
Junior

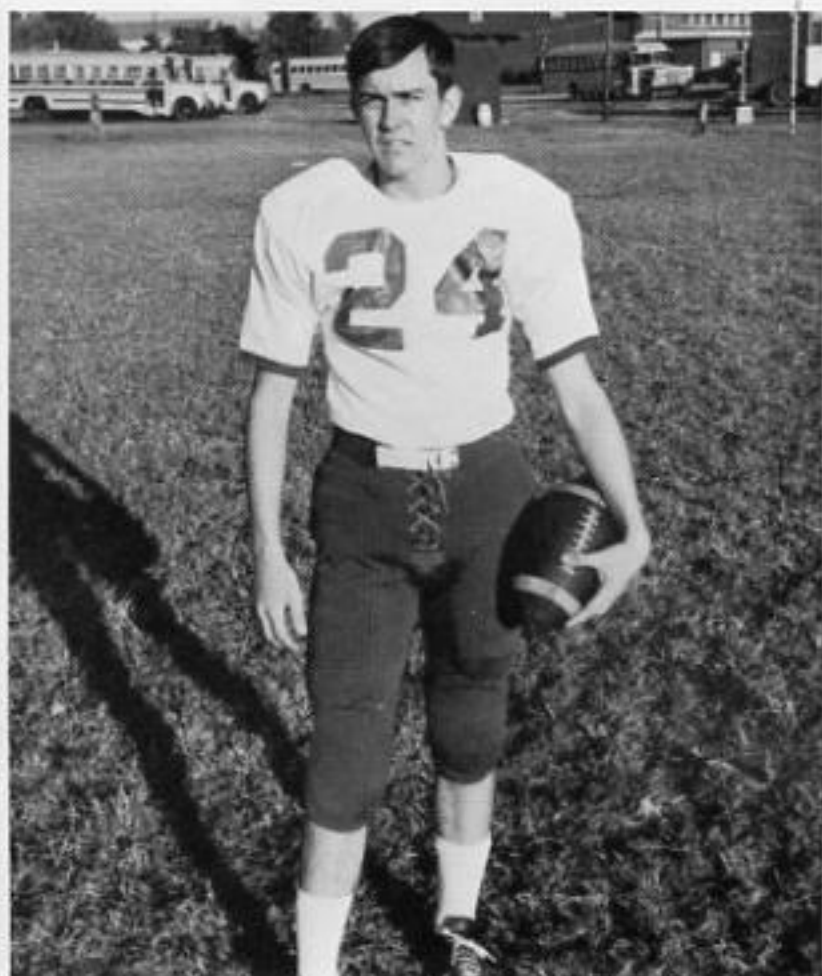

EDDIE GENNINGS, Halfback
Junior

BILL TATE, Fullback
Junior



"You strive to make the ideal in your mind become a reality on the canvas of Time."

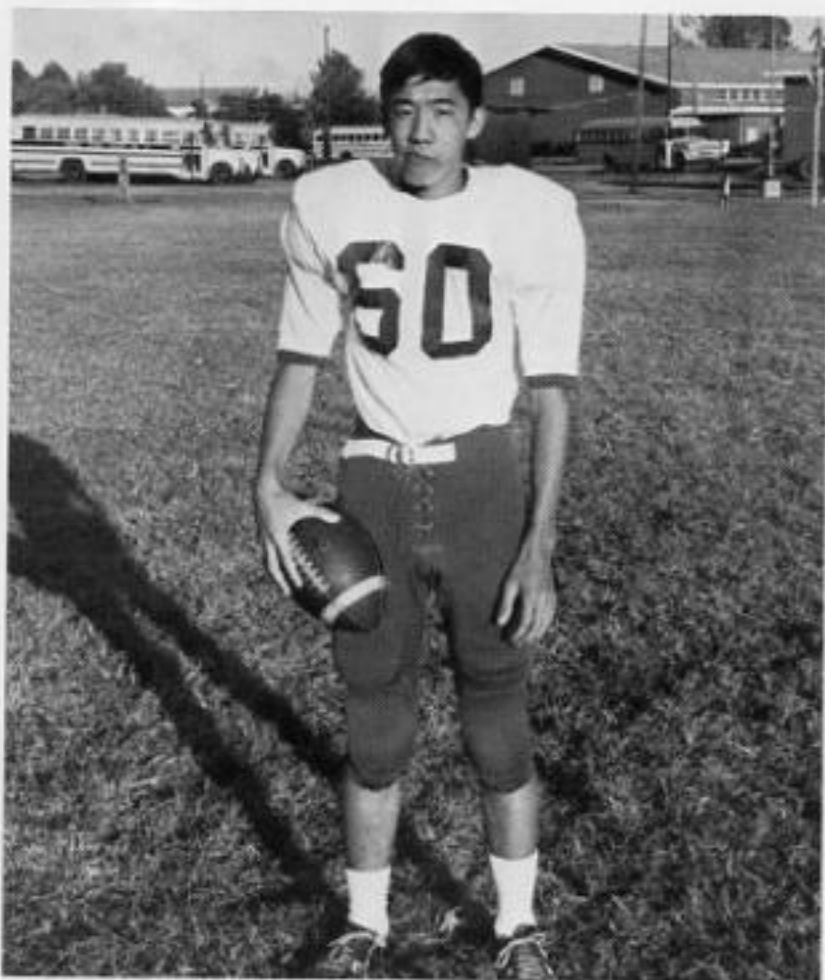

SAM FONG, Left End
Sophomore

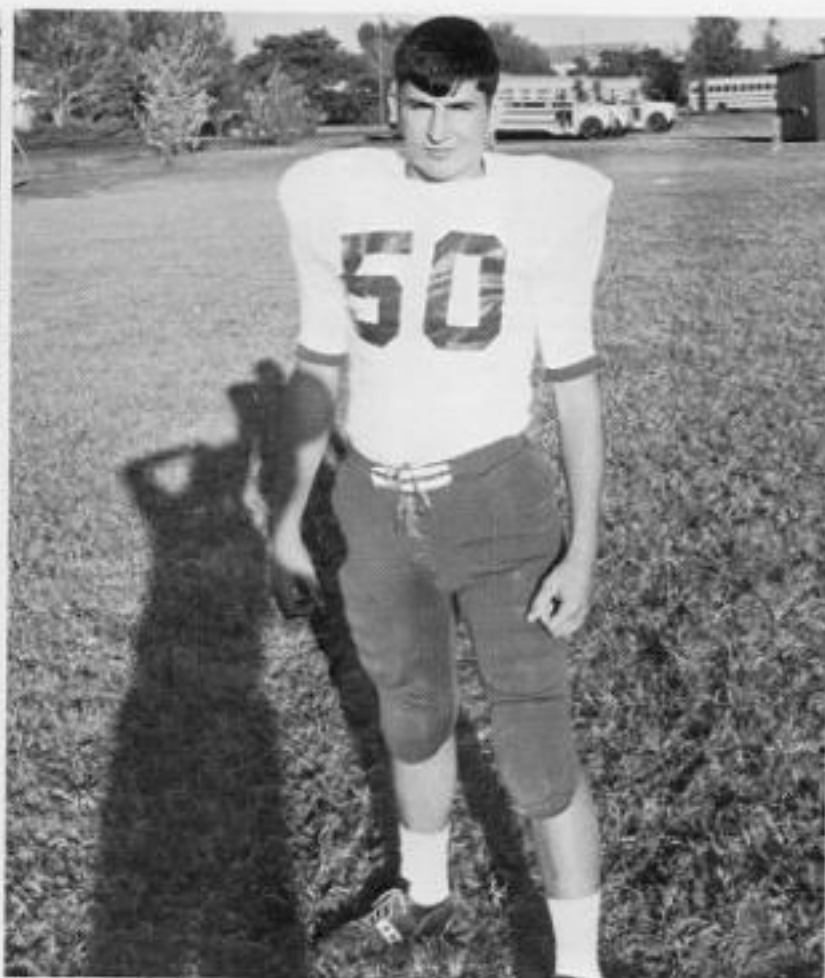

RUSTY BICKERSTAF, Right Tackle
Sophomore

JOHNNY WEST, Fullback
Sophomore

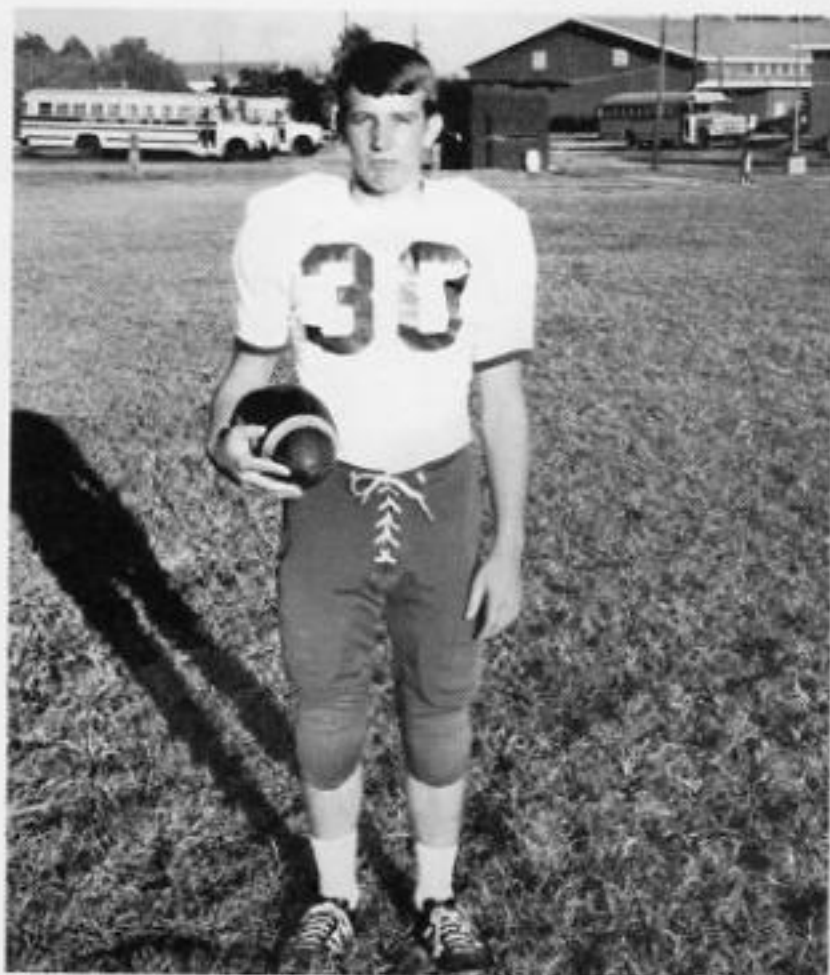

"There are little touches that add the stamp of character and worth."



LARRY ALLISON, Right End
Sophomore

DANNY GOACHER, Halfback
Sophomore

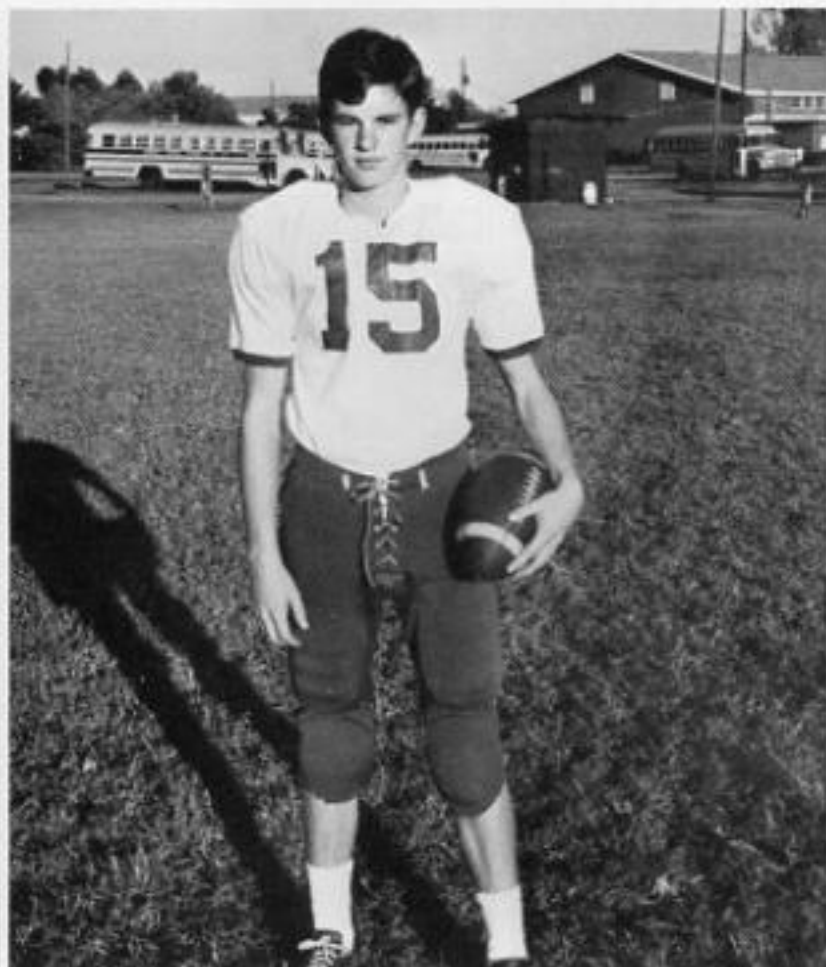

JIMMY BENTLEY, Quarterback
Sophomore

MICHAEL GRIFFIN, Halfback
Sophomore





in review

at

Hughes High School



**Track Coach
James Staggs**

Easy victory in District 3-B track competition made the Hughes Blue Devils the champions for the 1967-68 season.

The meet was held at Wilson and the Devils accumulated a total of 90 points to outdistance all other teams in the event.

The strong Blue Devil sprinters won the three dashes and the three relays.

A new record was set in the 440 relay by David Brown, Wayne Bailey, Mitchell Null, and Bill Lofton.

In the 880 relay David Brown, Wayne Bailey, Mitchell Null, and Eddie Allison again set a new mark of 1:36.4.

Billy Lofton, Wayne Bailey, Mitchell Null, and Billy Ray Bryant set new records in the mile relay also.

Null won the 100 yard dash and the 220 yard dash. He set a new record in the quarter mile also.

Dwayne Smith won the shot put at 45-1 and Alan Morgan won a first in discus.

These first and second place winners also competed in the state meet.

"The cheerful loser is a winner" Elbert Hubbard

The Imps

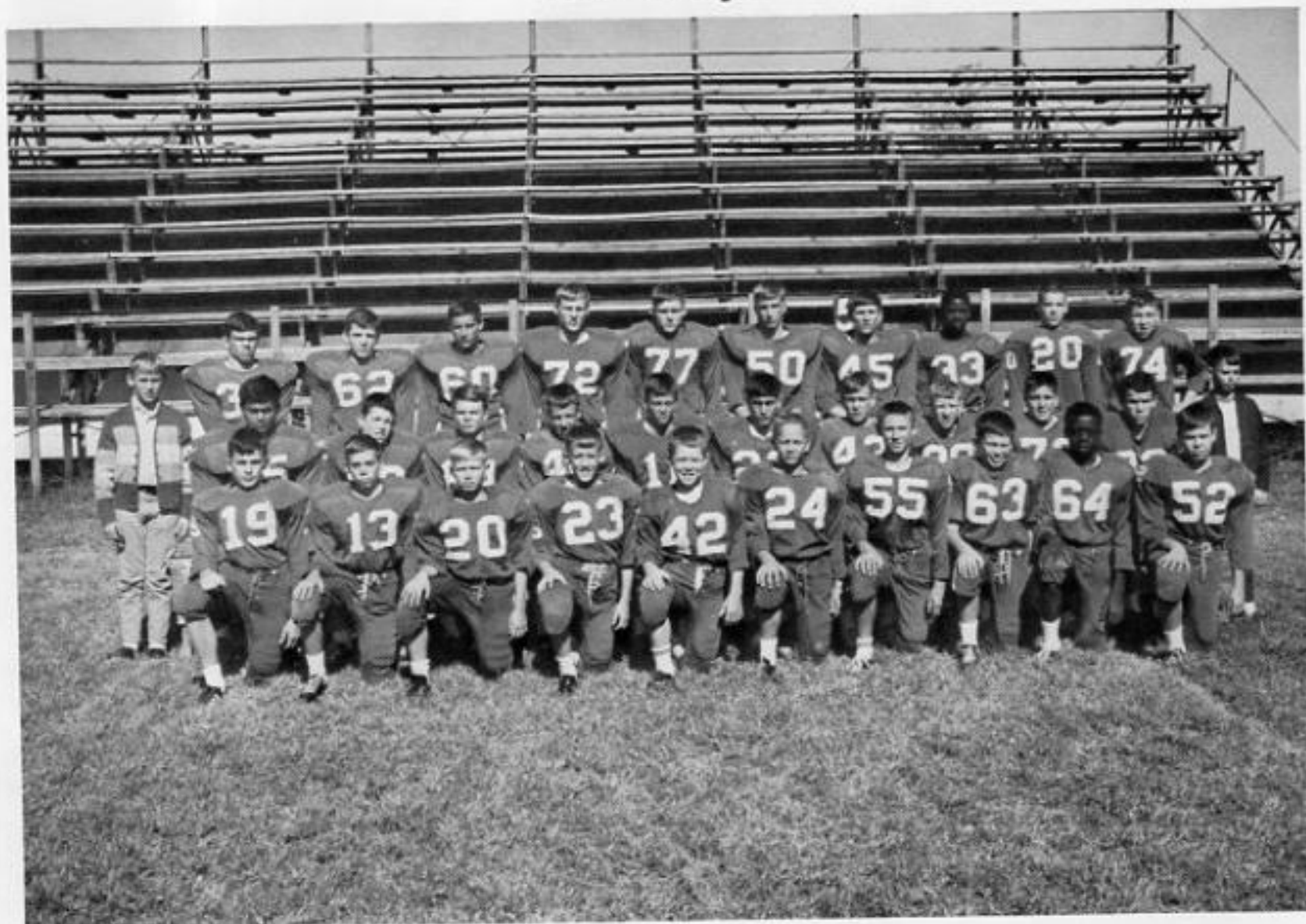

Andrew Landrum, Larry Griffin, Joey Burch, John McCoy, Johnny Williamson, John Cupples, Jimmy Slick, Rusty Wacaster, Matthew Wright, Larry Boles, Tony Franco, Jimmy Williamson, Emie Beene, Randy West, Tim Bryant, Tommy Guzman, Dee Tucker, Johnny Allison, Bill McGaugh, Eddie Ragan, Harold Jackson, Larry Latham, Gilbert Lenox, Jimmy Pearson, Jerry Plaxico, Donnie Morris, Rip Porch, L. C. Wright, Dale Courtney, Steve Cupples.

SCHEDULE

DATE	PLACE	
September 19	Elaine	T
September 26	Earle	H
October 3	Marvell	T
October 10	Holly Grove	T
October 17	Marion	H
October 24	Barton	T
October 31	Parlin	T

OLD HUGHES HIGH

Old Hughes High, Old Hughes High
We praise with all our might,
Love and honor, loyalty,
To colors blue and white.

We play fair, we fight square
And hold our heads up high.
If we lose, we're never blue.
We go right on and smile.

Keep our fame, praise our name
Through laughter and through tears.
Wherever we roam, we're never alone.
With the memories of old Hughes High.

"Success is possible when there is unlimited enthusiasm."

Senior High Cheerleaders



Sheilla Casey, Lou Anee Bailey, Tommie June Williams, Mary Lois Sanders, Bonnie Deese, Jackie Campbell.

CHEERLEADERS

Camille Clarke, Nina Casey, Sheila McCollum, Karen Casey.



"To get through the hardest journey we need take only one step at a time, but we must keep on stepping."

The Blue Devils



Coach Harold Scifers, Jimmy Bentley, Billy Ray Bryant, Thomas Medlin, Barry Burch, Chris Chaffin, George Fong, Sam Fong, Albert Lee Raper, Danny Vaden, Dillard Brown, Johnny West, Danny Goacher.

SCHEDULE

Nov. 22	Elaine	T	Jan. 10	Wheatley	H
Nov. 26	Parkin	T	Jan. 17	Crawfordsville	T
Dec. 3	Crawfordsville	H	Jan. 21	Parkin	H
Dec. 6	Marion	H	Jan. 28	Holly Grove	H
Dec. 10	Holly Grove	T	Jan. 31	Palestine	T
Dec. 13	Earle	T	Feb. 4	Marvell	T
Dec. 17	Palestine	H	Feb. 7	Elaine	H
Dec. 16-21	Hughes Invitational Tournament				
Jan. 3	Earle	H			
Jan. 7	Marion	T			

Never despair, but if you do, work on in despair. Edmund Burke

The Imps



Tommy Guzman, Rip Porch, Jearl Cromeans, Dee Tucker, L. C. Wright, Larry Latham, Harold Jackson, Gilbert Lenox, Coach Harold Scifers, Matthew Wright, Rusty Wacaster, David Taylor, Joey Burch, Larry Gardner, Larry Griffin, Andrew Landrum, Bill McGaugh.

SCHEDULE

Nov. 18	Elaine	H	Jan. 6	Crawfordsville	H
Nov. 21	Palestine	T	Jan. 13	Palestine	H
Nov. 25	Parkin	T	Jan. 16	Earle	H
Dec. 2	Crawfordsville	T	Jan. 20	Marion	T
Dec. 5	Elaine	T	Jan. 23	Parkin	H
Dec. 4-7	Earle Tournament		Jan. 27	Wheatley	T
Dec. 9	Earle	T	Jan. 30	Marvell	H
Dec. 9-14	Palestine Tournament				

"The rung of a ladder was never meant to rest upon, but only to hold a man's foot long enough to enable him to put the other somewhat higher." Thomas Huxley.



The Devilettes

Inez Guzman, Jackie Campbell, Dixie Adams, Rae Anne Bennett, Terre Clarke, Lou Anne Bailey, Tommie June Williams, Carlla Ford, Manager Bonnie Deese; Sheilla Casey, Sheri Edgemon, Mary Ruth Gracey, Holly Morris, Pam Beene, Nena Rainey, Coach Kay Goodman.

SCHEDULE

Nov. 22	Elaine	T	Jan. 17	Crawfordsville	T
Nov. 26	Parkin	T	Jan. 21	Parkdn	H
Dec. 3	Crawfordsville	H	Jan. 28	Holly Grove	H
Dec. 10	Holly Grove	T	Jan. 31	Palestine	T
Dec. 13	Earle	T	Feb. 4	Marvell	T
Dec. 16-21	Hughes Invitational Tournament		Feb. 7	Elaine	H
Jan. 3	Earle	H			
Jan. 10	Wheatley	H			

"Keep trying. It is only from the valley that the mountain seems high."

The Impettes



Kathy Crawford, Barbara Williams, Markley Chaffin, Pam Madden, Mitzi Moore, Karen Casey, Jackie Bonds, Brenda Bobo, Mary Jane Midyett, Coach Kay Goodman, Betty Grafton, Gail Williamson, Margaret Ann Nickle, Cathy Taylor, Vickie Null, Nina Casey, Nancy Beasley, Camille Clarke, Dana Slick.

SCHEDULE

Nov. 18	Elaine	H	Jan. 2	Open	
Nov. 21	Palestine	T	Jan. 6	Crawfordsville	H
Nov. 25	Parkin	T	Jan. 13	Palestine	H
Dec. 2	Crawfordsville	T	Jan. 16	Earle	H
Dec. 5	Elaine	T	Jan. 23	Parkin	H
Dec. 4-7	Earle Tournament		Jan. 30	Marvell	H
Dec. 9	Earle	T	Feb. 3	Turrell	H
Dec. 9-14	Palestine Tournament				

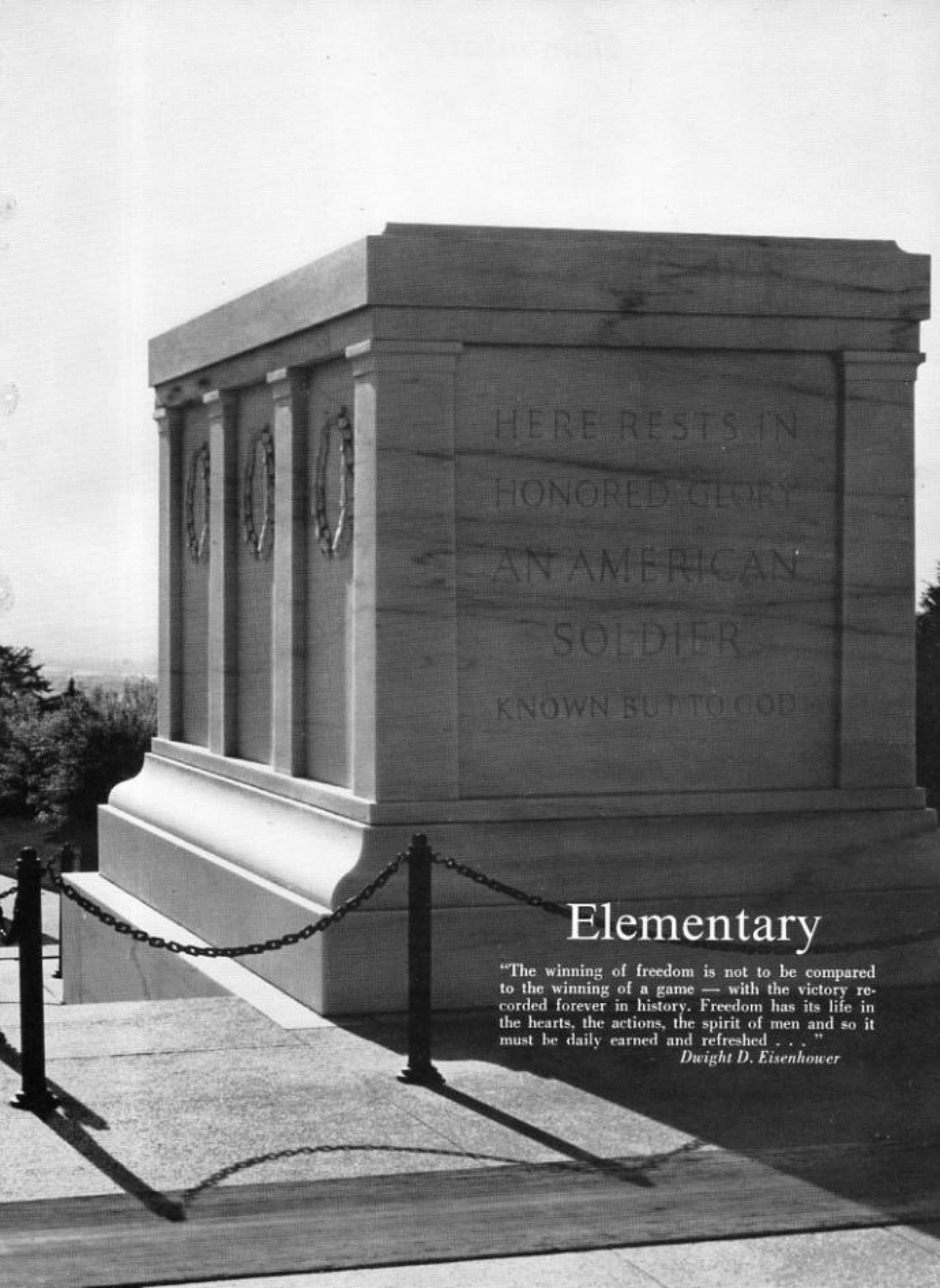

HERE RESTS IN
HONORED GLORY
AN AMERICAN
SOLDIER
KNOWN BUT TO GOD

Elementary

"The winning of freedom is not to be compared to the winning of a game — with the victory recorded forever in history. Freedom has its life in the hearts, the actions, the spirit of men and so it must be daily earned and refreshed . . ."

Dwight D. Eisenhower

Elementary



MISS PATRICIA BEENE
Special Education
BSE, Arkansas State
University
Hughes, Arkansas



MISS ADDIE HUFFMAN
Elementary Principal
MA, University of Arkansas
Malvern, Arkansas



MISS PEGGY BROWN
Second Grade
BSE, Arkansas State
Teachers College
Damascus, Arkansas



MISS REDA BROWN
Remedial Reading
BS, Mississippi State College
Fulton, Mississippi



MISS LOU BURGESS
Second Grade
BS, Arkansas Tech
Clinton, Arkansas



MRS. DOT COLDREN
Fourth Grade
MA, George Peabody College
Louisville, Mississippi



GEORGE DOTY
Elementary Curriculum Coordinator
MS, Memphis State University
Conway, Arkansas

MRS. LYNDA CROSS
First Grade
BSE, State College
of Arkansas
Little Rock, Arkansas



MISS TWILLA DUNN
Remedial Reading
BS, Arkansas Tech
Bradford, Arkansas



MRS. JOYCE FITZHUGH
First Grade
BSE, Arkansas State
De Witt, Arkansas



MRS. TILDA B. HOLMAN
BS, Butler College
Remedial Reading
Tyler, Texas

MISS SHIRLEY FULFORD
Fifth Grade
BS, Arkansas Tech
Russellville, Arkansas





MRS. SARAH GALYEAN
Second and Third Grades
B.S. Memphis State
Hughes, Arkansas



MRS. "BO" GATTIS
Remedial Reading
MSE Memphis State
Cove, Arkansas



MRS. ELIZABETH HUBER
Sixth Grade
MSE Memphis State



MISS EVA KEITH
Public School Music
MM University of
Mississippi
West Memphis



MRS. ETHEL KIMBEL
Fifth Grade
MA George Peabody
College
Forrest City



MRS. F. R. MARTIN
First Grade
BA University of
Mississippi
Hughes

MISS KATY McCAIGH
Fourth Grade
BSE Ouachita Baptist University
Portland



MISS JEANETTE OLDHAM
Elementary Librarian
BS Arkansas Tech
Russellville



MISS TOMMIE L. REID
Third Grade
BSE State College of Arkansas
Morrilton



MISS WANDA RICE
Third Grade
BSE Ouachita Baptist University
Little Rock

MRS. JAMES STAGGS
Sixth Grade
BSE State College of Arkansas
DeWitt



"Train up a Child . . ."



Glimpses of the Grades

Kindergarten



Clarke Adams, Margaret Lynn Conner, Randy Henry, Sonia Herron, Scott Keller, Puddin Kelly, Cindy Kitchen, Pam Medlin, Bobby Meeks, Dyke Morris, Kyle Allen Reece, Renee Thompson, Todd Walker, Lonnie Walton.

Miss Beene's Special Education



Blanco Hale, Ronnie Love, Roy Myers, Charles Pillow, Ken Shull, Tracy Williamson.



Recess Time

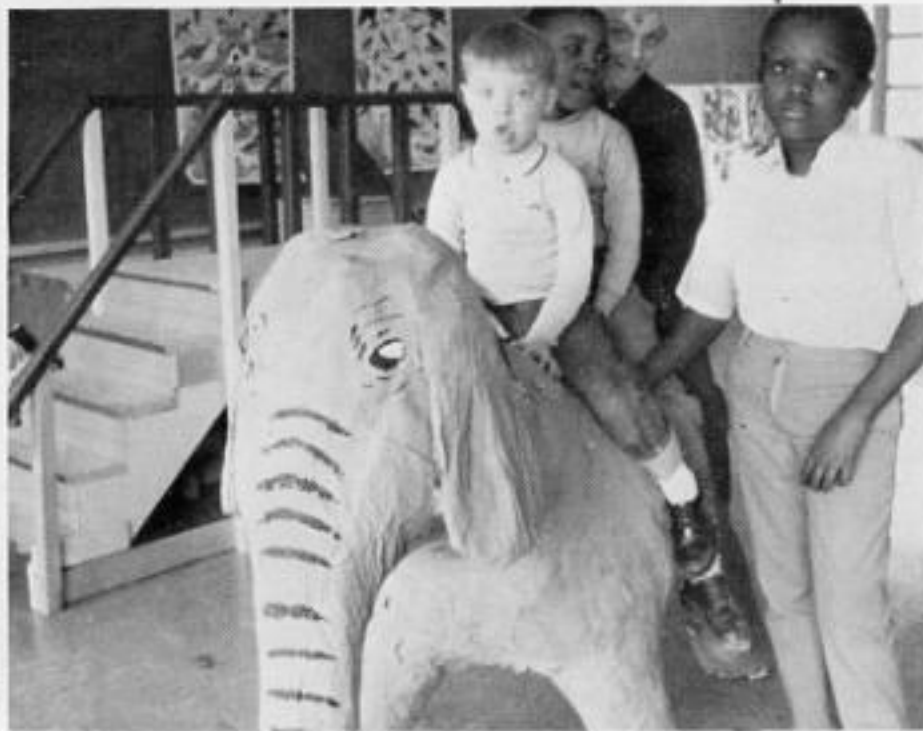

An afternoon Ride

**Mrs. Martin's
First Grade**



Larry Adams, Barbara Allman, Cynthia Baldwin, Patsy Bobo, Michael Brown, Tom Brown, Nadine Bryant, Ernie Colburn, Teresa Cook, Vincent Cupples, David Hydrick, Chris Kelly, Jessie Lee Laws, Sheila Lenox, Pamela Long, Arturo Padillo, Deanna Sherman, Capara Speed, Kenneth Taylor, Donna Williamson, Cathy Yee.

**Miss Watkins'
First Grade**



Walter John Abbott, Phyllis Bickerstaff, Kelly Stiles Chrestman, Sharon Denise Chrestman, Luther Rice Clayton, Jr., Janice Marie Fong, Danny Wayne Frymire, Donna Fay Jones, Sherry Lee, Stephen Lee, Darryle Andrew Long, John Charles Mooney, Donna Ree Myers, Manuel Juan Padilla, Debra Suzanne Ponders, Dana Staggs.

Mrs. Fitzhugh's First Grade

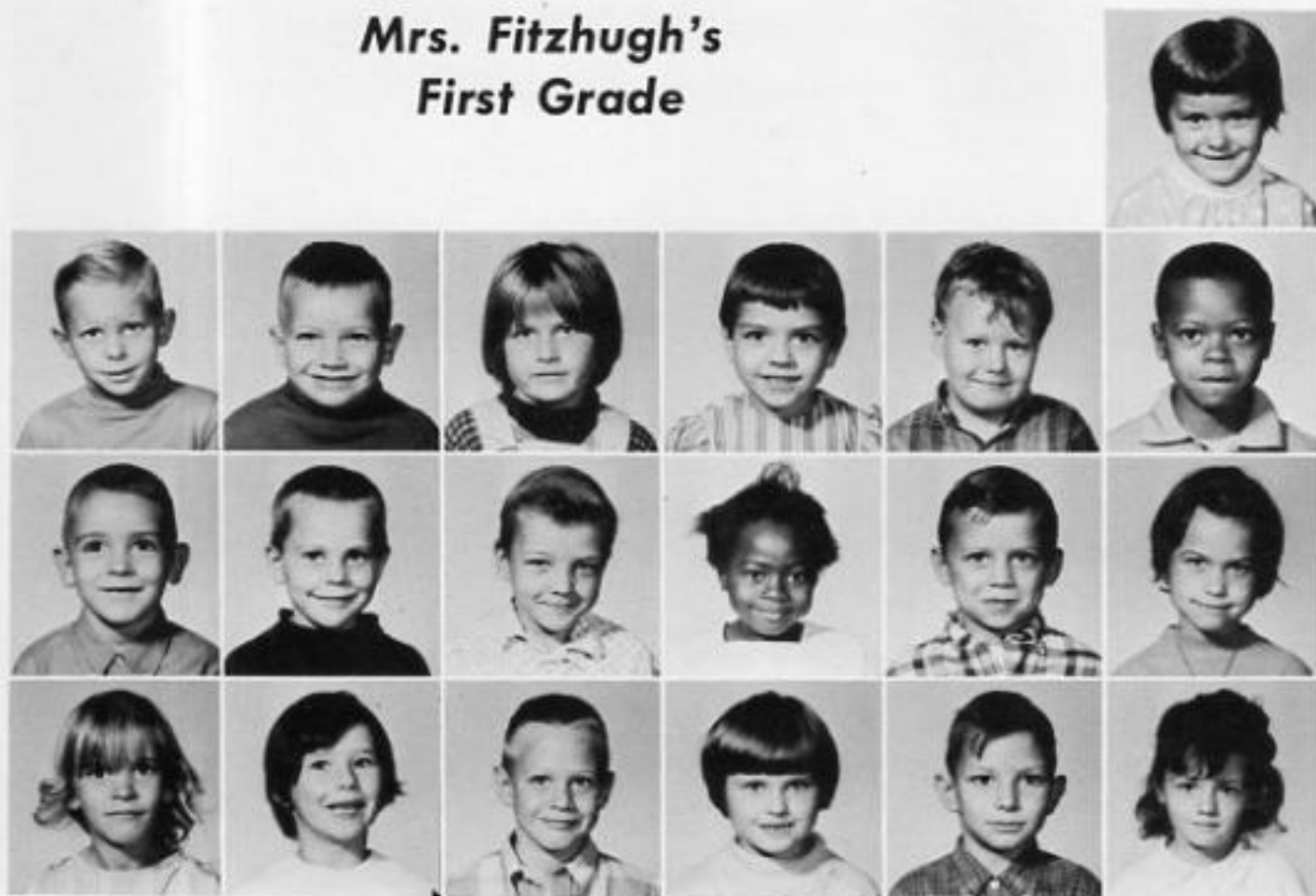

Frances Delois Beggs, Terry Glenn Beggs, Phillip Murray Bickerstaff, Robin Dawn Boozer, Leah Ann Brewer, Raymond Brewer, Juner Forrest Coleman, James Michael Freeman, Blane Anthony Gennings, Larry Juner Goble, Marilyn Hughlett, Daniel Lloyd Human, Peggy Lea McDaniel, Judy Myers, Donna Marie McLann, Jeffery Lynn Pearson, Lisa Renee Pyron, Arty Allen Richards, Cheryl Dean Taylor.

Miss Burgess' Second Grade



Nita Boles, Jamie Boozer, Laura Boozer, Dennis Brazeal, Roy Crouch, Vickie Dailey, Michael Fisher, Paul Fortuna, Ricky Gardner, Mande Gonzales, Sheila Karow, Randy Lee, Keith Lenox, Brenda Mason, Mary Mathis, Kathy Pillow, Doris Jean Raper, Robert Reed, Doreen Reeves, Sharon Snell, Phillip Stokes, Johnny Truelove, Stuart Waller, Susan Williams, E. J. Worley, Ronnie Yee.

Miss Brown's Second Grade



Jeff Bickerstaff, Kenny Bobo, Sandra Boozer, Bettie Bonds, Johnny Cole, Camille Chaffin, Danny Dailey, Billy Darby, Regina Eppes, Larry Gracey, David Holmes, Mary Beth Johnson, Chuck Kelley, Elizabeth McHann, Billy Myers, Jeffrey Norris, Joe Norris, Larry Parker, Kelly Richardson, Nancy Ruiz, Derrick Thompson, Randy Vaden, Danny Walton, Janie Walton, Keith West, Robert Young.

Mrs. Galyean's Second And Third Grade



Bittie Bayer, Debra Bickerstaff, Phil Campbell, Carolyn Clarke, Betty Cupples, Angela Edgemon, Gayla Hadaway, Terry Neal, Nan Smith, Annette Bryant, Cathy Clayton, Shirley Cox, Dotty Lee, Robert Lee, John McHann, Elizabeth Meeks, Bobbie Moore, Sambo Oswalt, Tommy Pounders.



Miss Rice Third Grade

David Abbott, Joann Allmon, Sandra Boles, Connie Brown, Vickie Campbell, Bobby Cupples, Cheryl Lynn Fong, Glen Foster, Billy Goble, Janette Holmes, Bobby Kelley, Patsy Kelley, Rickey Kelley, Tony McGarity, Frank Mendez, Teresa Norris, Robert Sirten, Allen Taylor, Robert White, Lucky Williams, Verna Williams, Hope Wilson.

Miss Reed's Third Grade



David Allison, Pam Boozer, James Campbell, June Cupples, Warren Cupples, Alfred Chamness, Susan Darby, Curtis Featherston, Ivy Fielder, Eddie Fong, Pam Gardner, Walter Goss, Bobby Don Gracey, Howard Gray, Tracy Latham, Willie S. Lum, Jr., Patty Madden, Nina McGruder, Ronnie K. Poole, Sidney Reeves, Teresa Towery, Jackie Tutor, Doris White.



Mrs. Coldren's Fourth Grade

Earl Bailey, Tom Baker, Alice Blayne Burch, Nancy Chrestman, Sandra Crouch, Fairy Cupples, Junior Fong, Teresa Fong, Eugene Frymire, Ava Gardner, Albert Gonzales, Gordon Grafton, Jr., Kimberly Harris, Allen Human, Debra Jones, Donita Keller, Catherine Kelly, Rose Marie Lavelle, Tommy McFall, Timmy Norris, Dolph Oswalt, Larry Richards, Karen Jo Rowell, Kay Smith, Mary Stokes, Julie Voyles, Perry Williamson, John Walton.



Miss McCaig's Fourth Grade

Suzanne Baker, Karen Baldwin, Eddie Barron, Jeannie Baty, Susan Bobo, Johnny Charness, Ray Coffield, Kenneth Cook, Eloise Coleman, Billy Don Crouch, Linda Cupples, Bobby Comeans, Debra Duncan, Eddie Duncan, Debbie Dunlap, Bobby Gardner, Linda Grey, James Laws, Jeanine Marter, Sheilla Mooney, Brenda Parker, Frankie Raper, Paul Richards, Ronnie Rinehart, Mary Ruiz, Gail Smith, Doyle Sirten, Dawn Walton.

Miss Fulford's Fifth Grade

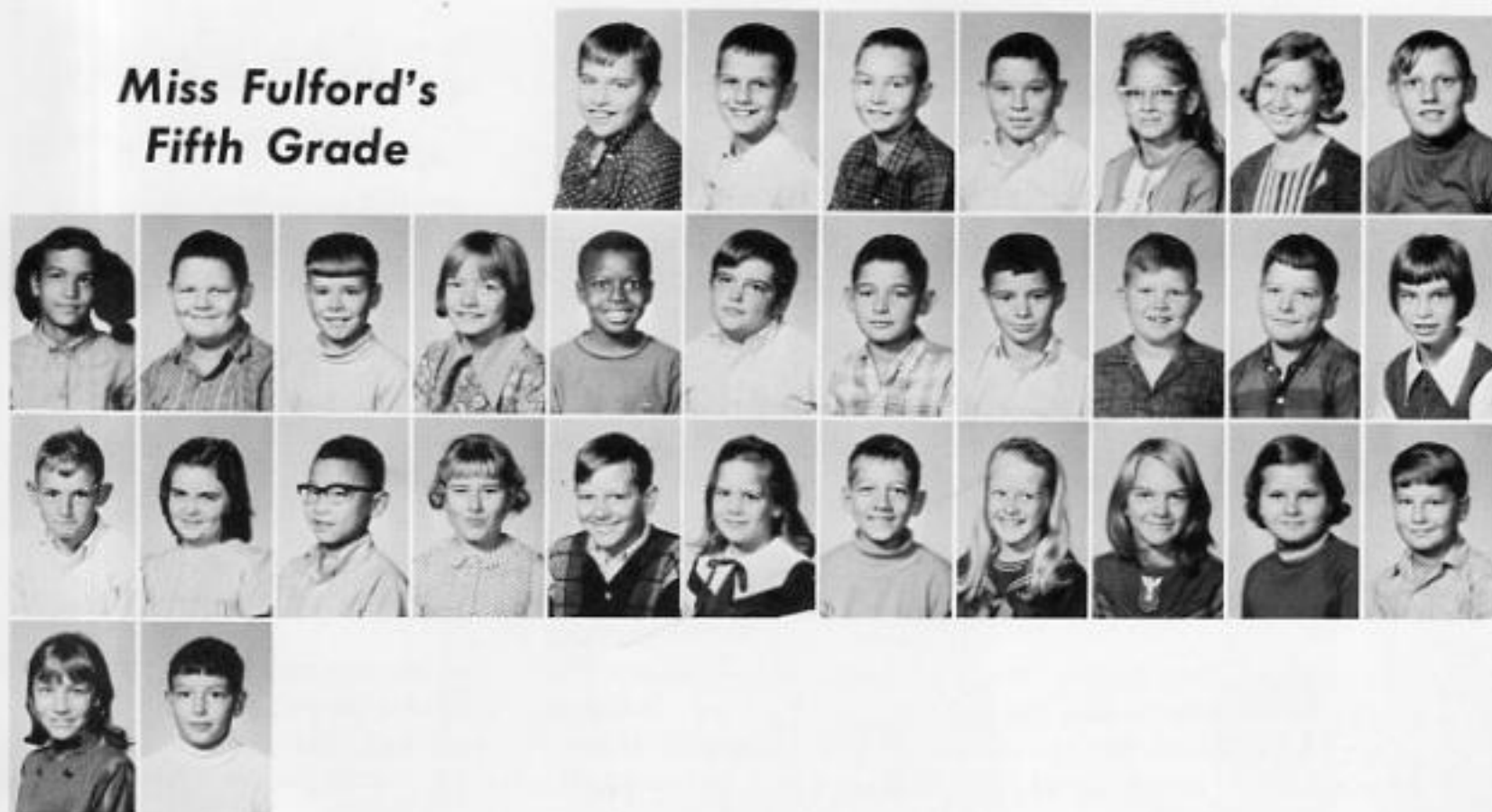

Richard Abbot, David Bickerstaff, James Boozer, Richard Boles, Dianna Bryant, Betty Chadwick, Charles Chadwick, Beverly Cole, Keith Cupples, Bobby Duncan, Paula Eppes, Elonzo Ewing, Craig Fowler, Frank Gonzales, Tom Gonzales, Douglas Grey, William Harris, Donna Jackson, William Karow, Melissa Kyle, Wallace Lock, Betty Perkins, Lester Marter, Lethia McGaugh, Sammy Meador, Janet Morris, Freida Myers, Sheila Robinson, Mike South, Carolyn Towery, Leonard Wampler.

Mrs. Kimber's Fifth Grade



Barbara Allison, Richard Beggs, Leiona Brazeal, Beverly Bickerstaff, Frank Boozer, Betty Campbell, Brian Casey, Linda Chadwick, Ed Clarke, Gwen Cupples, Virginia Cupples, Pamela Eppes, Tony Ezell, Julia Fogarty, Ray Fortuna, Paul Gonzales, James Gracey, Jimmy Holmes, Diane Hughlett, Donna Human, Perry Jones, Gary Kelley, Ronnie Lenox, Pat McCollum, Billy McHann, Kim Richardson, Diane Raper, Kathy Slick, Elizabeth Taylor, Lilton Turner, Lynn Vanderford, Robbie Wilson.

Mrs. Stagg's Sixth Grade



Sherry Allmon, Jane Beasley, Michael Bennett, Dolores Bickerstaff, Tommy Bonds, Cecil Boozer, Brian Carey, Betty Louise Conner, Joe Cordell, Dana Courtney, Dennis Cupples, Eldon Enmon, Ruby Frymire, Jamye Kelley, Morris Kelley, Luther Lenox, Jr., George P. McLaugh, Joann Null, Glen Oswalt, Brenda Richards, Danny Smith, Randy Smith, Patty Spruill, Andrew Stokes, Kenneth Turner, Debbie Williams, Sammy Young.

Mrs. Huber's Sixth Grade



Danny Beggs, Marjorie Allman, Walter Bledsoe, Cathy Boles, Rhonda Boozer, Jimmy Brewer, Terry Campbell, Danny Chrestman, Mary Cofield, Richard Cook, Cindy Crockett, Edwin Cupples, Barbara Denman, Fun Fong, Jr., Garry Gennings, Tommy Gonzales, Cindy Hankins, Jimmy Johnson, Paula Kelly, Carol Lee, Billy Lock, Donna Sue Neal, Cathy Norris, Mary Jo Oswalt, Kathy Ragan, Lee Sherman, Janice Stanfield, Denise Waller, Chris Ward.



Advertisers

"Where liberty dwells, there is my country."
Benjamin Franklin

In Memory

Our Very Best Wishes
to
Every Member of the
1969
Graduating Class

K. S. REECE AND SON



JAMES A. REECE, Gen.

KELLER CHEMICAL COMPANY

Telephone 339-2345

Hughes, Arkansas



Sponsors of Little League Team

HUGHES IMPLEMENT COMPANY

Supporters of
Hughes School

Tractor and Auto Parts



Hughes, Arkansas



COLLIERS GIFTS

Hallmark Cards

Lingerie

Gifts

Hughes, Arkansas



*Your future will be better
in Arkansas because
nuclear power is
on the way from AP&L*



ARKANSAS POWER & LIGHT
HELPING BUILD ARKANSAS

Good Luck, Blue Devils

ADAMS PARTS

Farm Machinery Parts
Auto Repair Parts

Hughes, Arkansas

JOHNSON-LEACH

Your Headquarters for
1969
Chevrolets

Hughes, Arkansas

Chevrolet
Turbo-Fire V8
BLUE-FLAME SIXES

Best Wishes to Hughes Students

MR. AND MRS. BERT C. POUNCEY, JR.

Hughes, Arkansas



John Deere Agricultural Equipment



Compliments of

LOONEY BROTHERS IMPL. CO., INC.

Phones 339-2313 - 735-5545

Highway No. 79

Hughes, Arkansas - 72348

BETTER GROCERIES



LOCK'S FOOD CENTER

Hughes, Arkansas



Better Values



At

**FONG'S DEPARTMENT
STORE**

"We Outfit the Family"

Hughes, Arkansas

From

BUDDY BEENE FAMILY

The

Home of Fine Quarterhorses

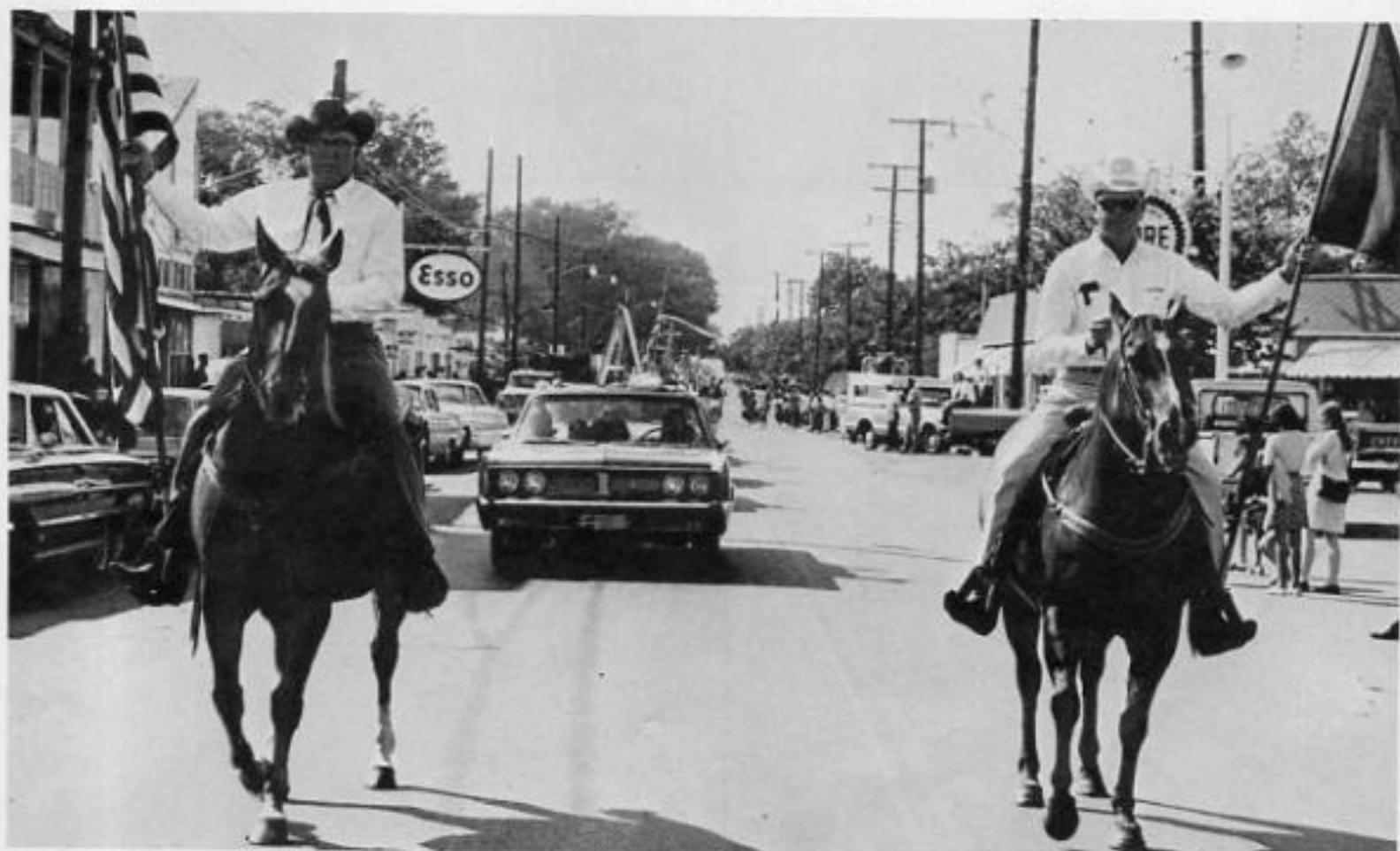

**YOUR TROUBLES
VANISH**



GRIFFITH LUMBER COMPANY

Your Headquarters
for
Building Supplies

Hughes, Ark.

KAMP KAREFREE

HORSESHOE LAKE • HUGHES, ARKANSAS 72348
PHONE 339-2963

CAFE • BOATS FOR RENT • FISHING TACKLE • BAIT
PIER FISHING • FURNISHED TRAILERS



pat bonds MANAGER

Catfish
Dinners



LATEST NEWS



STANDARD PARTS

Can
Fill Your Needs

Hughes, Arkansas



Best Wishes

E. H. CLARKE

SEY PELL



Thanks to
All the
Patrons of
Hughes School
for Their
Help with
the

**BLUE DEVIL
PROGRAMS**



WISE DRUG NO 2

Hughes, Arkansas



**H & M INSURANCE &
REAL ESTATE CO.**

Insurance - Bonds
UNITED STATES FIDELITY AND
GUARANTY COMPANY
The Planters National Bank Building
Telephone: EDgewater 9-2528
Hughes, Arkansas
Agents
M. O. RASBERRY
EDITH H. CRAWFORD

PLANTERS NATIONAL BANK



Growing by Helping Others Grow -

Member F. D. I. C.

Hughes, Ark.

AUTOGRAPHS