



SIXTY EIGHT

---

THE BLUE DEVIL

---

1968  
**THE BLUE DEVIL**

HUGHES  
HIGH SCHOOL

HUGHES ARKANSAS

VOL. 18

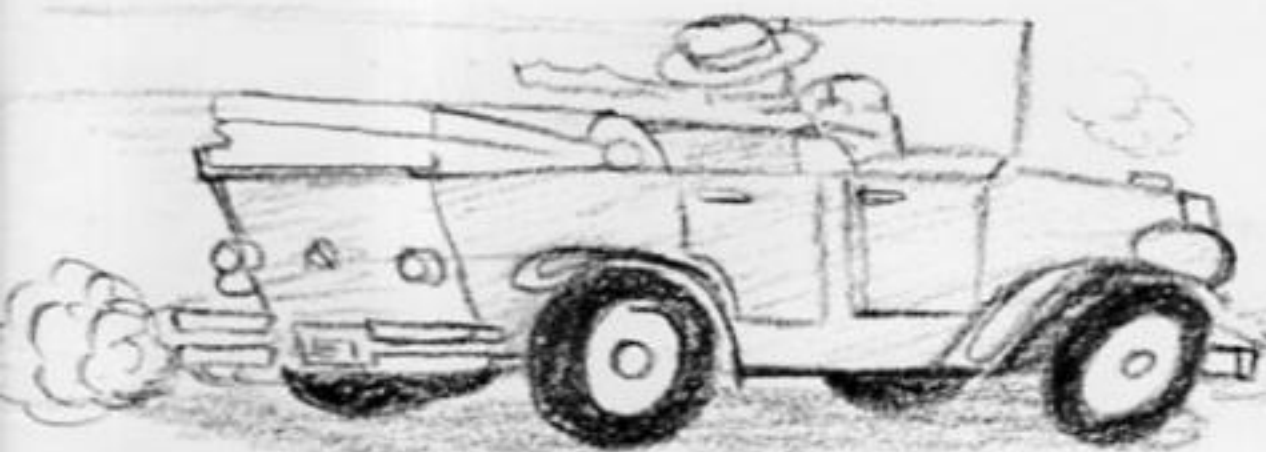



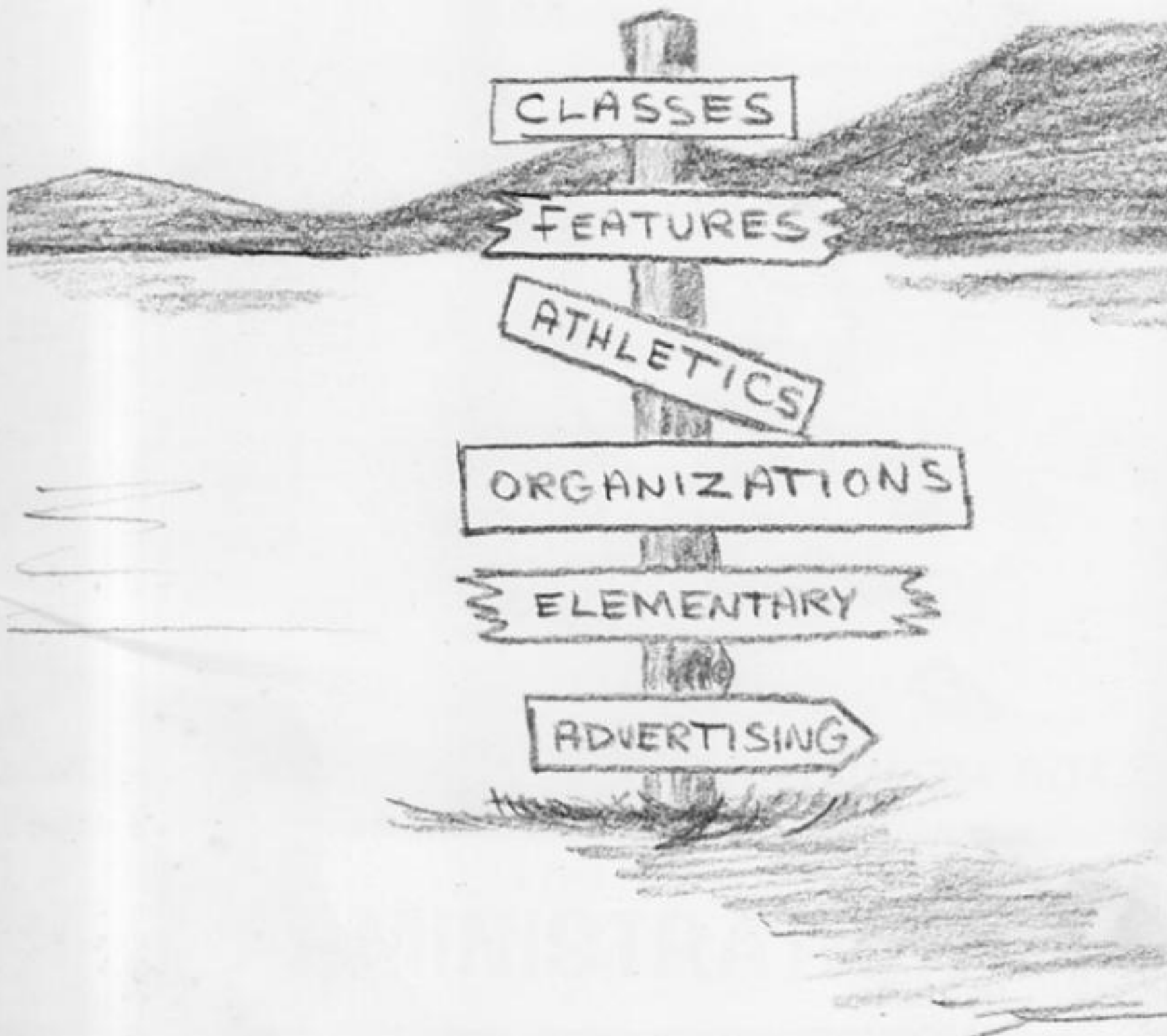



---

# ADMINISTRATION

---

# FROM THE SUPERINTENDENT



**Roy L. Stobaugh**  
**Superintendent**

BERT POUNCEY, JR., PRESIDENT

CHARLES ADAMS, SECRETARY

**HUGHES PUBLIC SCHOOLS**  
MEMBER NORTH CENTRAL ASSOCIATION  
ROY L. STOBAUGH, SUPERINTENDENT  
HUGHES, ARKANSAS

1967-1968

Busy citizens help to mold policies of our school as they serve as members of the Hughes Board of Education. Dedicated teachers and administrators play an important role in the instructional program of the school. Students who are interested in learning help to strengthen this program. However, it takes all of these groups working together to give us the kind of school we want.

The responsibility of the total program is great, but the burden of this is lightened when we see that progress is made.

In our changing world it is necessary to have a good education. It is my wish that each student and school patron will feel that our school is the center of this community and that it is serving the purpose for which it was established.

Sincerely yours,

*Roy L. Stobaugh*  
Roy L. Stobaugh

# MEMBERS OF HUGHES SCHOOL BOARD OF EDUCATION

## OFFICERS

President - - - - - Bert C. Pouncey, Jr.  
Vice President - - - - - C. A. Nickle  
Secretary - - - - - Charles Adams

## Members

Russell Landrum  
Harry Beasley  
Sam Ashworth  
Grady Trainor  
H. T. Dillahunty  
Roy L. Stobaugh, Superintendent



Landrum, Beasley, Ashworth.  
Adams, Pouncey, Stobaugh, Trainor, Dillahunty.

# ADMINISTRATIVE OFFICES AND STAFF



Adding Christmas Cheer



MRS. C. G. MORGAN  
Bookkeeper - Secretary



MISS EULETA MURDOCH  
Ed. S. George Peabody College  
ESEA Supervisor



The Home of the Staff

# WHAT ESEA CAN DO



CONSTRUCT A SCIENCE BUILDING

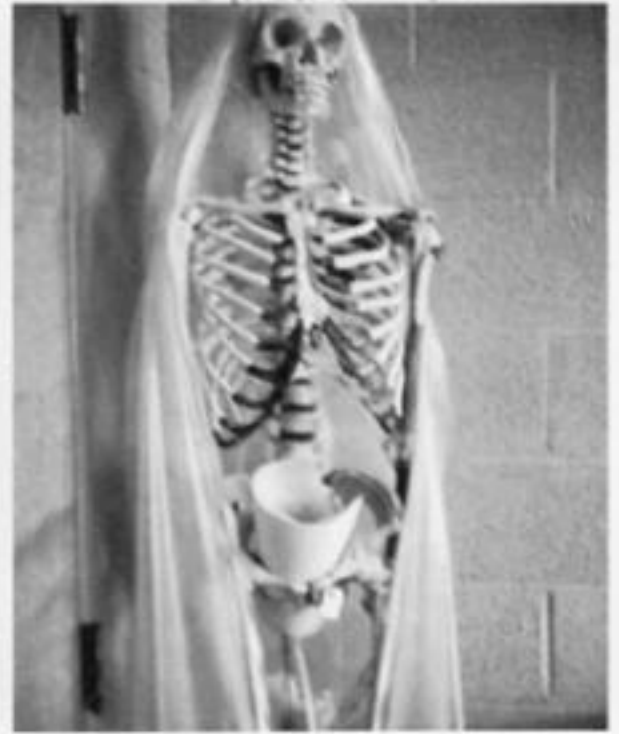

ADD INSTRUCTIONAL MATERIAL

ADD AIDES



MRS. RAY BENNETT

MRS. CARLOS FORD



MRS. FRANK MYERS



MRS. GARY SMITH



MRS. D. L. WILLIAMS

## OUR HIGH SCHOOL FACULTY —



MR. GEORGE DOTY  
MS Memphis State University



Left Vacant. Occupant called into the service of his country.



MISS JULIA MCKEMIE  
MA George Peabody College



Lessons through programs were often planned in special assemblies.

# READING AND MUSIC in the Library and Band

Two part of the school program which make the studying more interesting



Ready---Now listen to the music



MR. BOB MEEKS  
BME Arkansas State University



MRS. GEORGE DOTY  
BSE State College of Arkansas



Running a reference for research themes was necessary.

# ENGLISH

A subject required of all HHS



Helping student during the noon period



MRS. VANCE BEASLEY  
English  
MSE Henderson State College



MRS. DENNIS HOLT, Jr.  
BSE, Henderson State College



A little extra help is good for any student.

# ENGLISH

in senior high meant theme writing, literature, word study ...

Business Education offered courses from typing to bookkeeping ...



MRS. FRED ARTHUR  
MA George Peabody College



Correcting papers is time consuming for English teachers.



Make-up work is important in every class.



MISS ZETTIE MAE JONES  
BSE Arkansas Tech

# SOCIAL STUDIES CLASSES

History - Geography - Civics - Problems - All Gave Students Glimpses of the Past and Present.



Map Study helped impress students of the world wide view.



MRS. ROY STOBAUGH  
BSE State College of  
Arkansas



DENNIS HOLT  
BSE Henderson State College



This view was often distracting for those studying history.

# MATHEMATICS

plays a major role in school life as each student must have two units for graduation.



MISS BETTY REA ALLEN  
MA George Peabody College



Mothers visit Math Fair held each spring.



Herman had time for a visit with Miss Webb.



MISS JANIE WEBB  
BA Memphis State University

# PHYSICAL EDUCATION —

Sports ... Fun and Play ... as well as competitive games were a part of this program.



MRS. KAY GOODMAN  
BSE Ouachita Baptist  
Universtly



Game time HHS



Track, too, was competitive with boys and girls both.



COACH FRANK MYERS  
BSE Arkansas State Teachers  
College

# ATHLETICS

Coaching three sports and meeting the competitive game schedule came along with gym classes for senior high boys.



At Practice



COACH JAMES STAGGS  
BSE State College of  
Arkansas



MR. C. E. BULL  
BSE University of Arkansas



Shrubbery trimmed, everything in shape, the close of a school day.

# HOME ECONOMICS — SCIENCE —

Are interesting and important subjects.



A District meeting was the scene of this devotional.



MRS. ROY NELSON  
MS State College of Arkansas



MR. O. E. WORRELL  
Ed. S. University of Tennessee



Experiments made the class work more vivid.

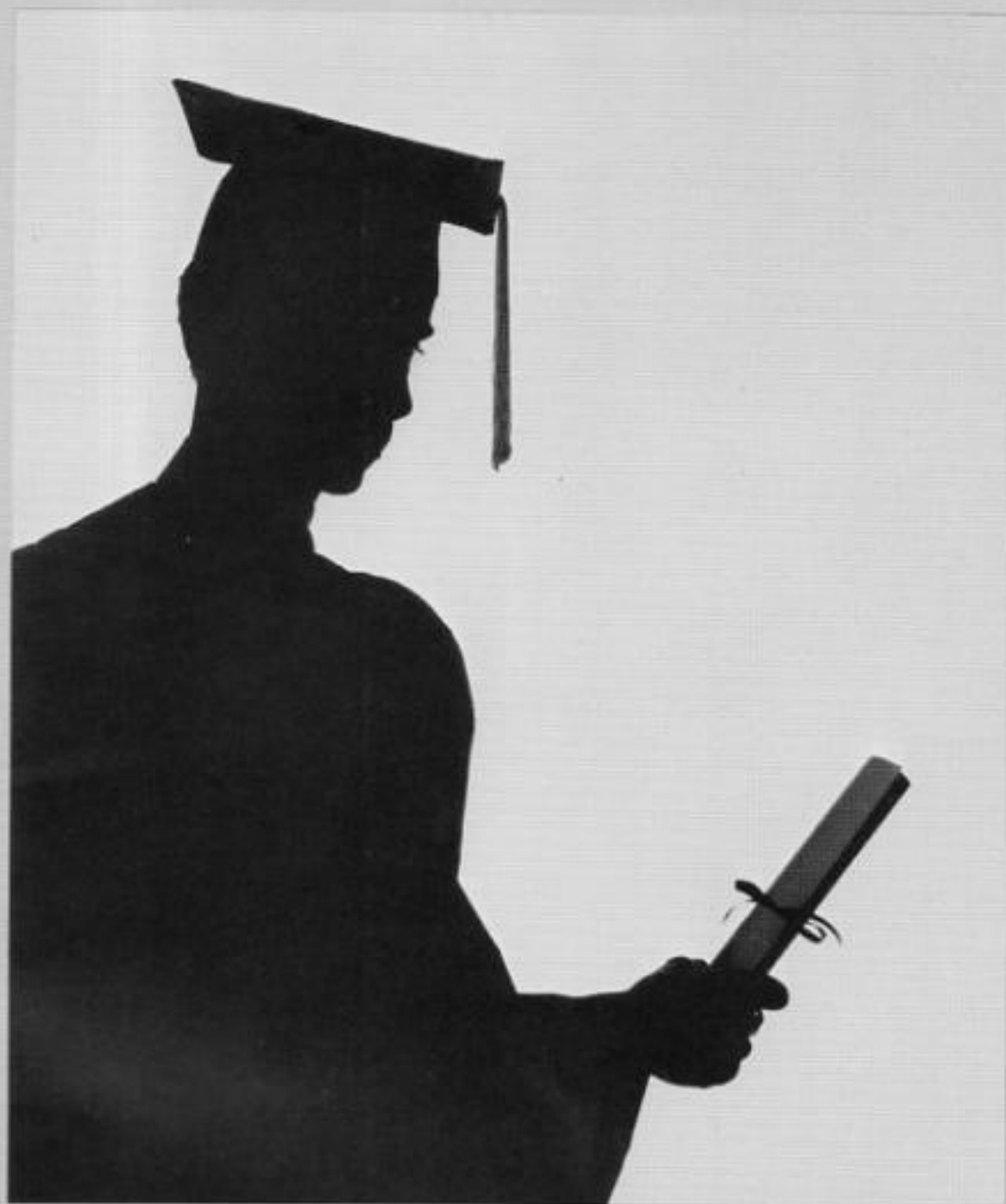

---

# SENIORS

---

# THE SENIORS



OFFICERS FOR THE CLASS OF 1968

President - - - - -	Alan Morgan
Vice President - - - - -	David Burch
Secretary - - - - -	Lynna Fong
Treasurer - - - - -	Rhonda Smith
Reporter - - - - -	Susan Galyean
Sergeant-At-Arms - - - - -	Ronnie Carey
Historian - - - - -	Charlotte Chism

DAVID RYAN BURCH

Beta 3; Student Council 2; FTA 1; Band Council 3; Glee Club 1; Junior Class President; Sophomore and Senior Class Vice President; Who's Who 3; Band 6; Yearbook Editor; NSF-SSTP Participant; National Merit Semi-finalist; Teen-ager of the Week.

"Man was created with two ends. One for thinking and one for sitting. Heads you win; tails you lose."

CHARLES RONALD CAREY

Football 5; Track 1; FTA 1; Glee Club; FFA 4; Fire Marshall 1; Band 4; Asst. Fire Chief.

"In the world today it's not what you know; it's who you know."



WARREN CASEY

Glee Club, FFA, President. "Study as if you were to live forever. Live as if you were to die tomorrow."

CHARLOTTE MARIE CHISM

FHA 4; FTA 3; Glee Club; Fire Marshall 3; Student Council; YWA; Historian Senior Class; President FTA and FHA; Halloween Queen; Yearbook beauty 2; Homecoming Maid; Who's Who; Junior Play; Girls State.

"No one knows what it is that he can do best until he tries."



KATHERINE MARIE CLARKE

Freshman Maid; Library Club 3; FHA; FTA 3; Majorette and Head Majorette; Fire Marshall, Band Council; Glee Club, FTA; Basketball; Jr. All-District Band; Girls State.

"No friend's a friend till he shall prove a friend."

STANLEY COLQUITT

FFA 2.

"Building is the answer to our success."





DOROTHY JEAN COX

"There is always the battle to be fought before the victory is won. Too many think they must have the victory before the battle."

PAUL COX

FFA 4.

"Success is not an accident."

WALTER LEROY CREEKMORE  
Track 3, Football 1, Junior Basketball 1; Beta, Fire Marshalls, Student Council, Alpha Beta, Historian; Beta President; Beta Award, Chemistry Award, Spanish Award; Junior Play, Outstanding Boy Award, NEDT Certificate, Beta Citizen of the Month.

"You who seek earthly justice are blind men in a dark room searching for a black cat that isn't there."

PATRICIA "TRISHA"  
CUNNINGHAM

FHA; Reporter; Beauty in previous school; transfer in junior year; "Individuals are guided by reasons, crowds never."



BRYAN LAYNE DUNLAP  
Football 5, Basketball 3, Track 2; FFA 4; Fire Marshalls 1; Student Adviser FFA.

"Would you wipe with water and wash with a towel?"

LYNNA FONG

Basketball; Beta Historian, Secretary; FHA Vice President and Historian; Alpha Beta; Yearbook Editor; Class Secretary; DAR Citizen; Who's Who; Junior Library Club.

"A great deal of what we see in others is the reflection of what we are."

**ROSE MARIE FORD**

Basketball 2; Student Council 1; FHA; Homecoming Royalty; Cheerleader.

"It is better to have loved and lost, than never to have loved at all."

**TERESA LYNN FOWLER**

Basketball 1; FHA 4; Glee Club 2; Student Council 2; Band Council 3; Library Club 1; Band 4; Who's Who; All-District Band 1; Cheerleader 1; Asst. Drum Majorette; Glow Notes; Junior Play; Band Council Secretary; FHA Treasurer, Library Club Secretary.

"I am not afraid of tomorrow for I have seen yesterday, and I love today."

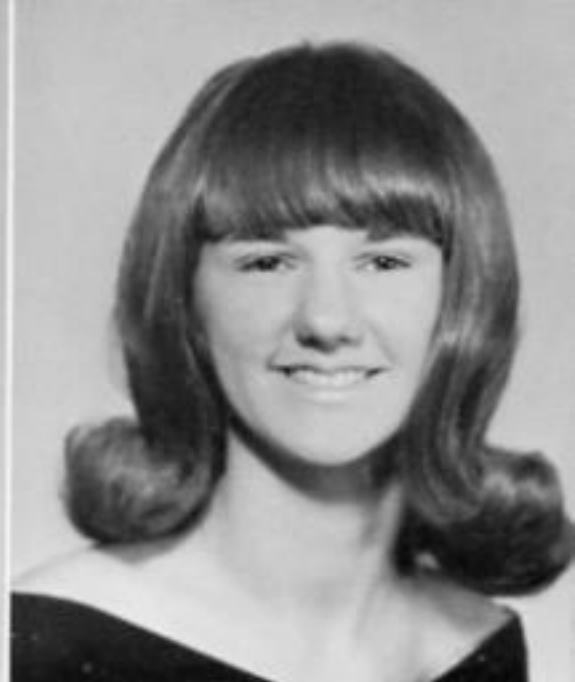

**LARRY FRANCO**

Football 5, Track 1, FFA 4.

"It's better to eat your words and swallow your pride than to bite the hand that feeds you."

**ROBERT FREUND, JR.**

"There's a first time for everything."

**SUSAN BURCH GALYEAN**

Basketball 1; Manager 1; Student Council 6; FHA 4; FTA 3; Library Club; Glee Club; Band; Historian, Secretary, and Reporter of Student Council; Secretary and Treasurer FHA; Historian, Vice President FTA; Vice President, Library; Who's Who; Yearbook Beauty; FHA Federation Reporter; Junior Homecoming Maid; Halloween Royalty; Cheerleader Captain and Co-Captain; Junior Play; Girls State; National Leadership Camp. "To do a common thing uncommonly well brings success."

**DAVID WAYNE GOACHER**

FFA 4; FTA 2; Library Club 2; Yearbook and Paper Staff. "Make your own decisions. Don't follow the crowd."





**JOHN CALVIN GRIGGS**  
 FFA, 3.  
 "Live and Learn."

**JAMES HUDNALL**  
 "A clean mouth and an honest  
 hand will take a man through any  
 land."

**WILLIAM S. HUGHEY**  
 Track 2; Alpha Beta and Beta.  
 "Any road followed to its end  
 leads precisely nowhere. Climb  
 the mountain just a little bit to  
 test it's a mountain. From the  
 top of the mountain you cannot  
 see all the mountain."

**LINDA SUE KELLEY**  
 Basketball 2, Garden Club 1;  
 Library Club 2; FHA 3.  
 "The soul could have no rainbow  
 if the eyes could shed no tears."



**LINDA KAY KIRBY**  
 Beta 4; Library Club; Glee Club,  
 FHA; Alpha Beta, Beta Historian;  
 Crisco Award.  
 "A boy shouldn't ask a girl's  
 hand unless he is in a position to  
 remove it from her father's poc-  
 ket."



**HERMAN RICHARD MADDEN**  
 Track 4; Football 4; Basketball 1;  
 FFA; FTA; Library Club; Student  
 Council; Fire Marshall; FFA Pres-  
 ident; Yearbook Favorite; FFA  
 Judging Team.  
 "If there is anything worse than a  
 quitter, it is a person afraid to  
 begin."

**SHIRLEY KAY MARTER**  
Basketball 5; Track 3; Cheer-  
leader 1; FTA Secretary; FHA 4;  
Garden Club 1; Glee Club 3; Fire  
Marshalls 2; Garden Club Secre-  
tary; FTA 3.

"Don't wait for something to turn  
up. Get a spade and dig for it."

**MICHAEL EDWARD MERRIOTT**  
FFA 2.

"It takes a wise man to think, but  
a wiser man to listen and follow."

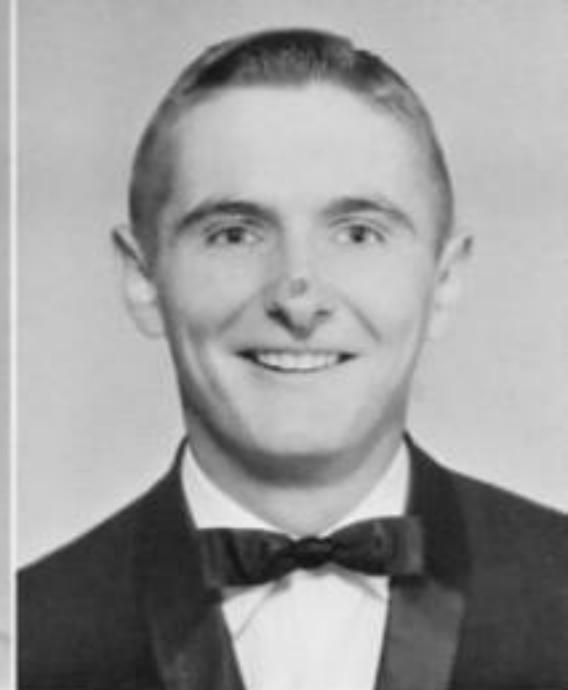

**GAYLE MOONEY**

"Not bad for the second hundred  
years."

**ANTHONY PAUL MOORE**

Football, Track, Basketball; FFA,  
Glee Club; Who's Who; Junior  
Play.

"To be yourself is to be perfect."



**ALAN KEMP MORGAN**

Basketball 2; Track 3; Beta 3,  
President; Student Council 3;  
Class President in Sophomore and  
Senior; SASC Representative;  
Beta Good Citizen; Junior Rotaran,  
Boys State.

"No sensible man watches his  
feet hit ground. He looks ahead  
to see what kind of ground they'll  
hit next."

**GLENDA NEW**

FHA 4; Glee Club 2, Student  
Council 1; Sophomore and Junior  
Class Reporter; Senior Play, FHA  
Historian.

"I only speak right out."





**LINDA LOU NEW**  
 FHA 4; FTA 2; Garden Club 2;  
 Fire Marshalls 2; Glee Club 2;  
 FTA Historian; Garden Club Re-  
 porter.

"Success is getting what you  
 want. Happiness is wanting  
 what you get."

**MITCHELL NULL**  
 Football 6; Track 6, FFA 2; Fire  
 Marshall 1; Glee Club 1; All  
 District Football.

"Sleep full of rest from head to  
 feet. Lie still, dry dust, secure  
 of change."

**IRENE ROBERTS**

FTA 2; Student Council 1; Glee  
 Club 2; Fire Marshalls 3; Junior  
 Class Historian; Secretary FTA;  
 Senior Homecoming Maid.

"If thou thinkest twice before  
 thou speakest once, thou wilt  
 speak twice the better for it."

**CURTIS DEWAYNE SMITH**

Football 4; Basketball 4; Track  
 4; All District Basketball in ninth  
 and eleventh; All-District Foot-  
 ball in twelfth; Who's Who; FFA  
 Judging; FFA Reporter; Treasurer  
 tenth.

"Crooked rivers get that way by  
 following the line of least resis-  
 tance. So do some men."



**RHONDA FAYE SMITH**

Cheerleader 4; Captain 2; Who's  
 Who, Basketball All-District in  
 ninth and eleventh; Alpha Beta;  
 Student Council; Library Club  
 FHA; Yearbook Favorite; Miss  
 Blue Devil; Sophomore Home-  
 coming Maid; Track; Junior  
 Homecoming Maid; Girls State;  
 Junior Play; Teen-ager of the  
 Week; Beta Citizen of the Month;  
 Homecoming Queen; State Dele-  
 gate to Junior Miss.

"You never hear a hen cackle un-  
 til she has finished her work."

**VESTER LOUIS STEELE**

Basketball 1; FFA 1.

"So faithful in love and so daunt-  
 less in war."





**JUDY TAYLOR**

Basketball 2; Garden Club 1; FHA 2.

"Hitch your wagon to a star but keep both feet on the ground."

**BETTY UNDERWOOD**

The pleasantest things in the world are pleasant thoughts and the great art in life is to have as many as possible.

**MICHAEL WAYNE WALLER**

FTA 1; FFA 2.

"Listening is the key to learning."

**WILLIE YOUNG**

Basketball 2; Track 1; Band 5; Beta Club 3; Alpha Beta 3; Glee Club 1; Junior High Student Council; Beta Secretary; Alpha Beta Historian, Junior Rotarian; Junior All-District Band; Band Vice-President.

"Learn as if you are to live forever; Live as if you are to die tomorrow."



Girls Prepare for Dad's Night at Last Home Game.



# JUNIORS

# THE JUNIORS



## CLASS OFFICERS

President - - - - -	Roy Pearson
Vice President - - - - -	Priscilla Chaffin
Secretary - - - - -	Karem Meals
Historian - - - - -	Karem McCollum
Treasurer - - - - -	Sheri Edgemon
Reporter - - - - -	Mary Lois Sanders

## JUNIOR SPONSORS



Miss Jones



Mr Meeks



Miss McKemie

Wayne Bailey  
Patricia Baty  
James Earl Burns

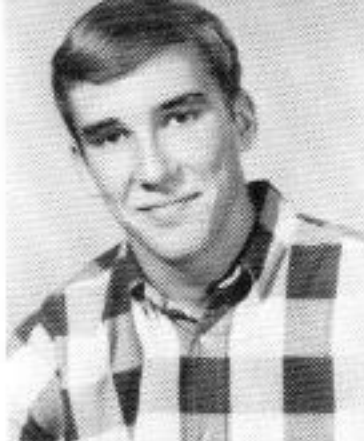

Sheilla Casey  
Priscilla Chaffin  
Edith Chiu



## JUNIORS DONATED TIME FOR JOURNALISM



Rosa Cooper  
Donald Cordell  
Tommy Davis



Bonnie Deese  
Sheri Edgemon  
Gaydine Fong



Mary Franco

Franklin Frymire

Mary Gracey

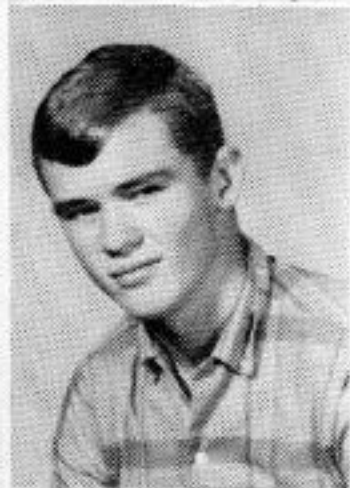

Gordon Gracey

Ronald Griffin

Daniel Guzman

Sandra Kay Hall

## JUNIORS WORKED HARD FOR PROM

Jimmy Helms

Cynthia Landrum

Larry Lewers

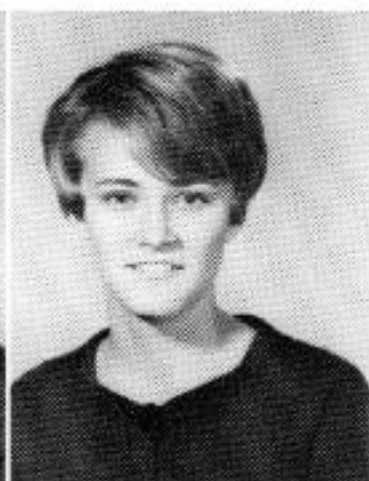

Karen McCollum

Donald McGruder

Judson Martin



Karen Meals

Preston Nickle

Ronnie Patterson



Roy Pearson

Barry Pillow

Albert Lee Raper



**THIS IS THE LAST OF THOSE JUNIORS, BUT  
THE BEGINNING OF A NEW SENIOR CLASS.**



Mary Lois Sanders

Tom Tucker

Bob Warren



Steve West

Martha Williams

Tommy Williams

FAMILIAR FACES ON THE CAMPUS WERE THOSE OF JUNIOR CLASS MEMBERS ...



Visiting in the guidance room



Contacting potential advertisers



Planning a yearbook



Discussing a class project



Thinking about Who's Who Election



Looking over yearbook plans

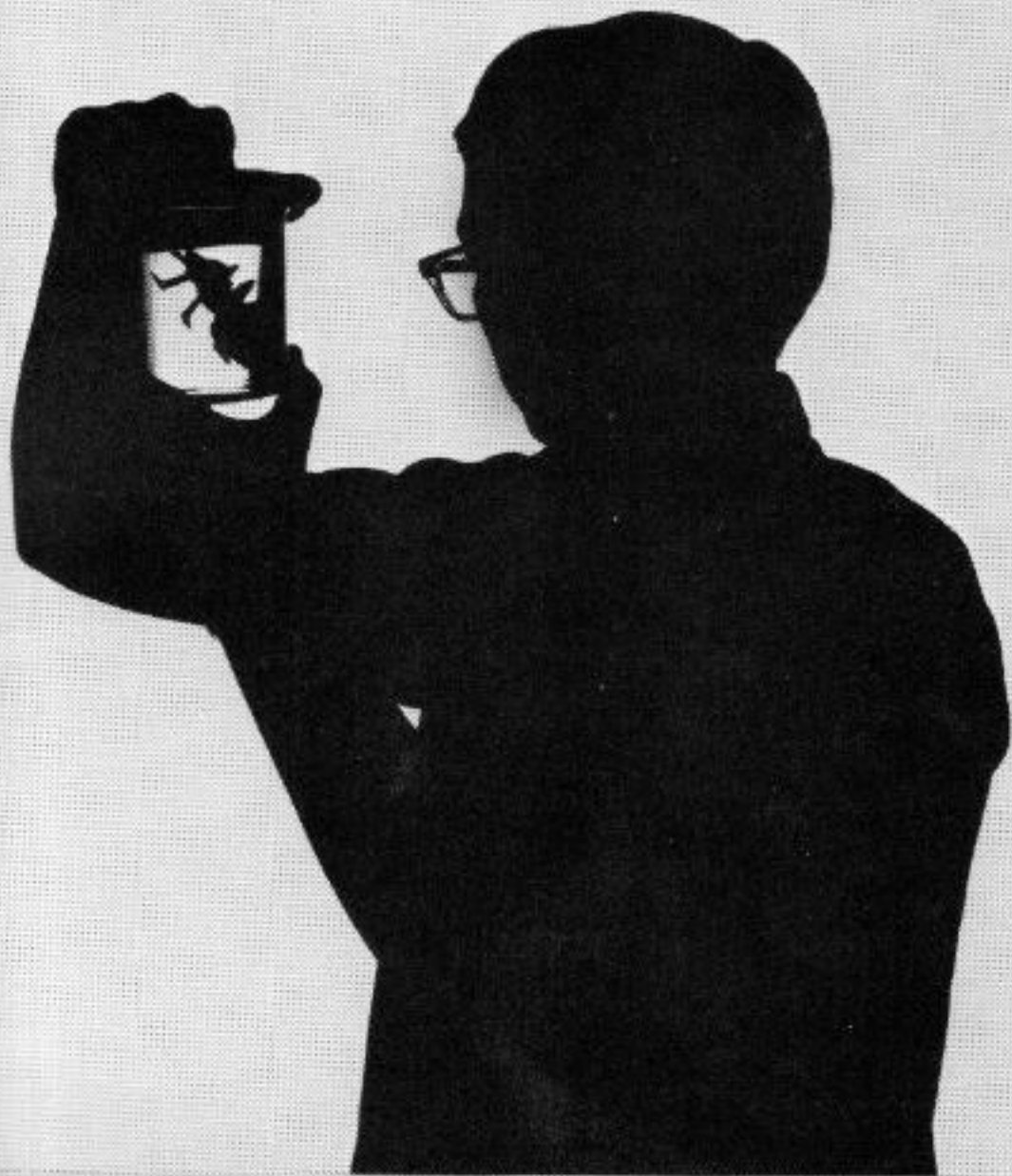

# SOPHOMORES

# SOPHOMORE CLASS OF 1968

## OFFICERS

President - - - - - Billy Tate

Vice President - - - - - Glenn Patterson

Secretary - - - - - Bettie Young

Treasurer - - - - - Jimmy Nash

Reporter - - - - - Lou Anne Bailey



# EAGER TO BE A PART OF HIGH SCHOOL



Paul Altman

Cheryle Ashby

Lou Anne Bailey

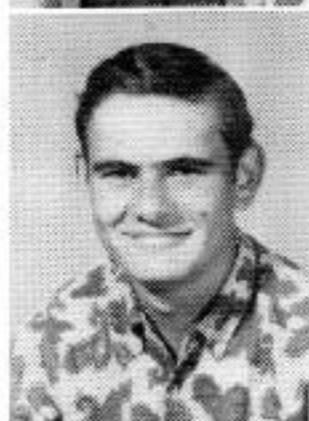

Keith Beasley

Shirley Boles

Kay Bonds



Steve Boozer

Alan Brewer

Dillard Brown



Billy Ray Bryant

Barry Burch

Melinda Burch



Carolyn Craft

Dean Creekmore

Mike Davis

# READY TO LEARN BIOLOGY, GEOMETRY

Charles Duncan

Kathy Faulk

George Fong



Tommy Greenwood

Inez Guzman

Evan Hankins



Andy Heavener

Judy Hewlett

Brewer Huber



Bubba Hugueley

William Johnson

James Latham

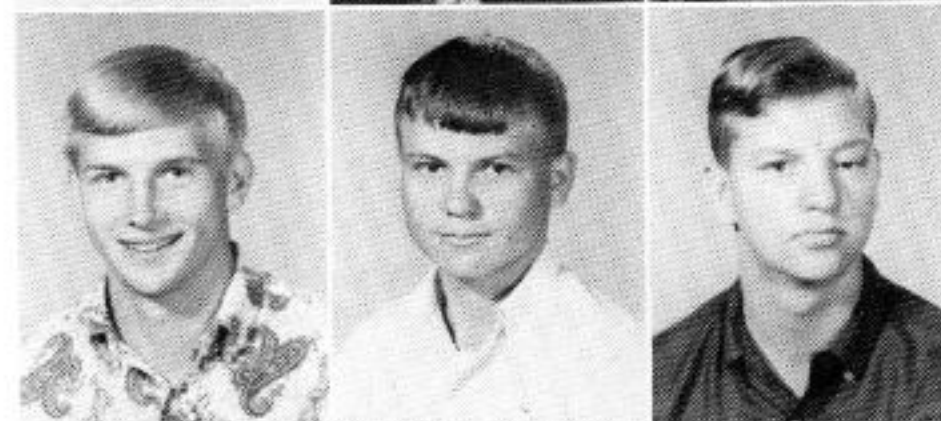

Janice Latham

Stella Lawrence

Larry Leverette



# WORLD HISTORY, SPANISH, ENGLISH



Billy Lofton

Linda McGaugh

Merrill McGruder

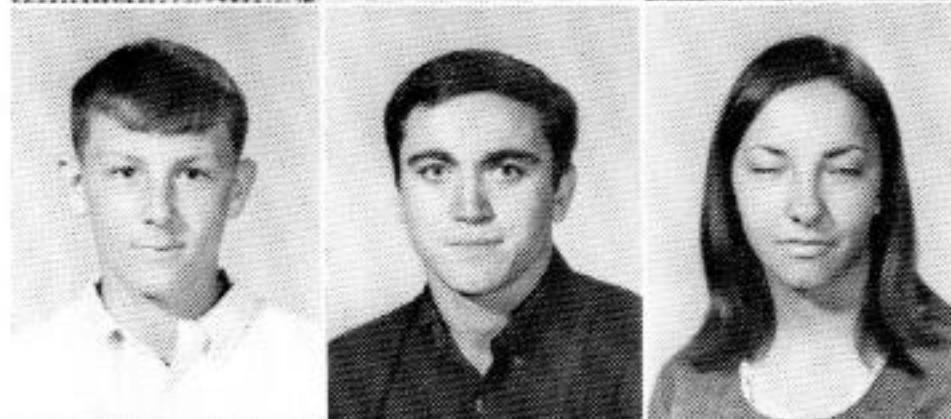

Rodney Madden

Ronald Martin

Linda Mitchell



Kenneth Mooney

Holly Morris

Jimmy Nash



Rosemary Norris

Patricia Null

Glenn Patterson

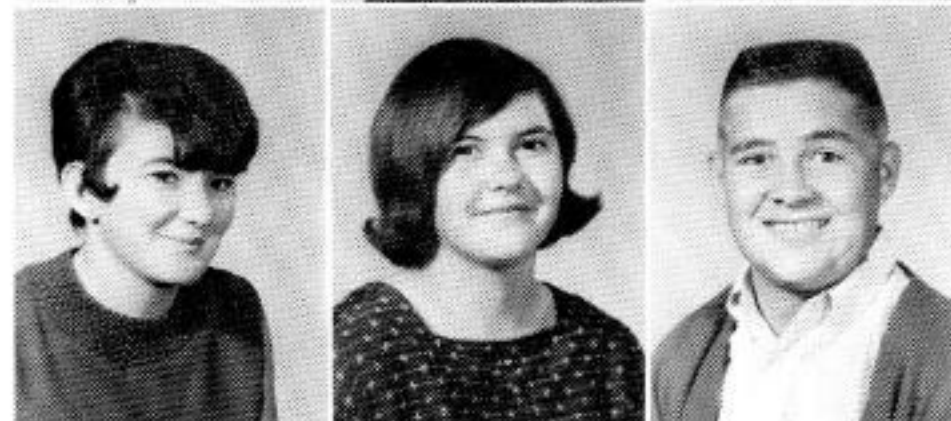

Helen Richards

Linda Rose

Sammy Rose

# WAITING TO BE THE CLASS OF '70.

Carolyn Stewart

Jamie Stimpson

Bill Tate



Dennis Waller

Larry Walton

Brenda Weldon

Bettie Young

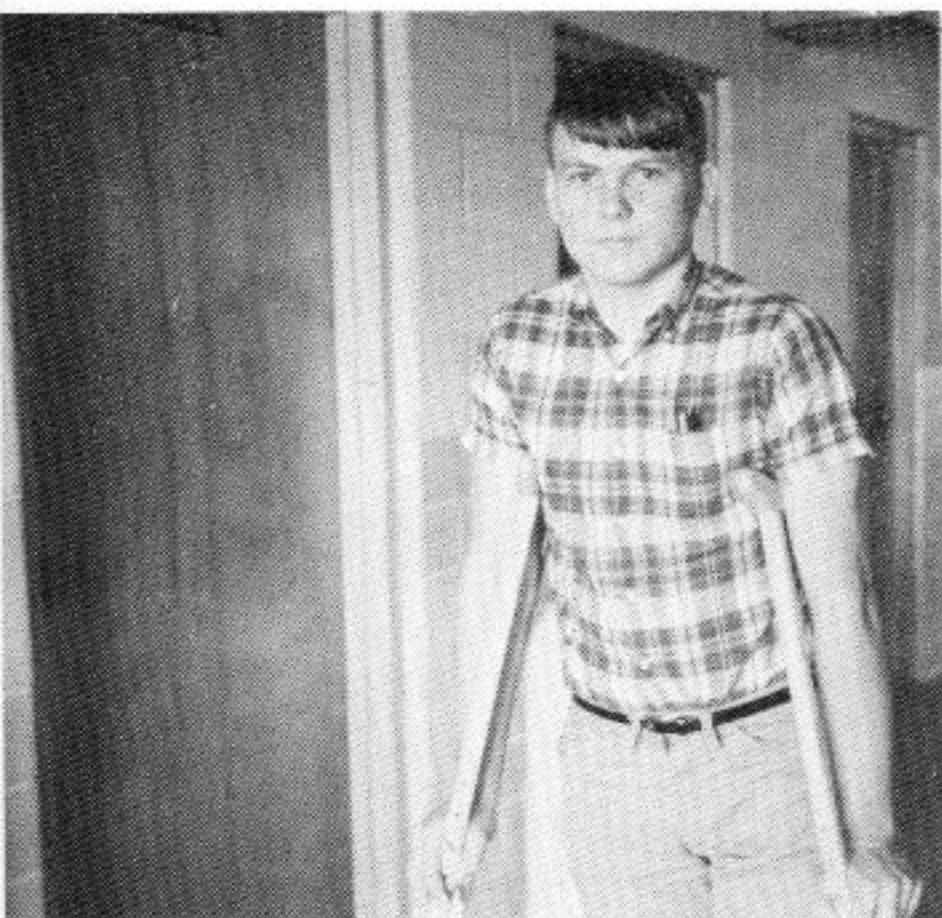
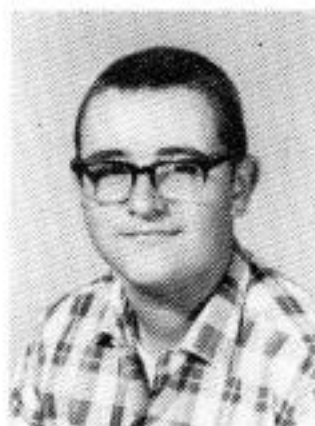

A re-occurring casualty

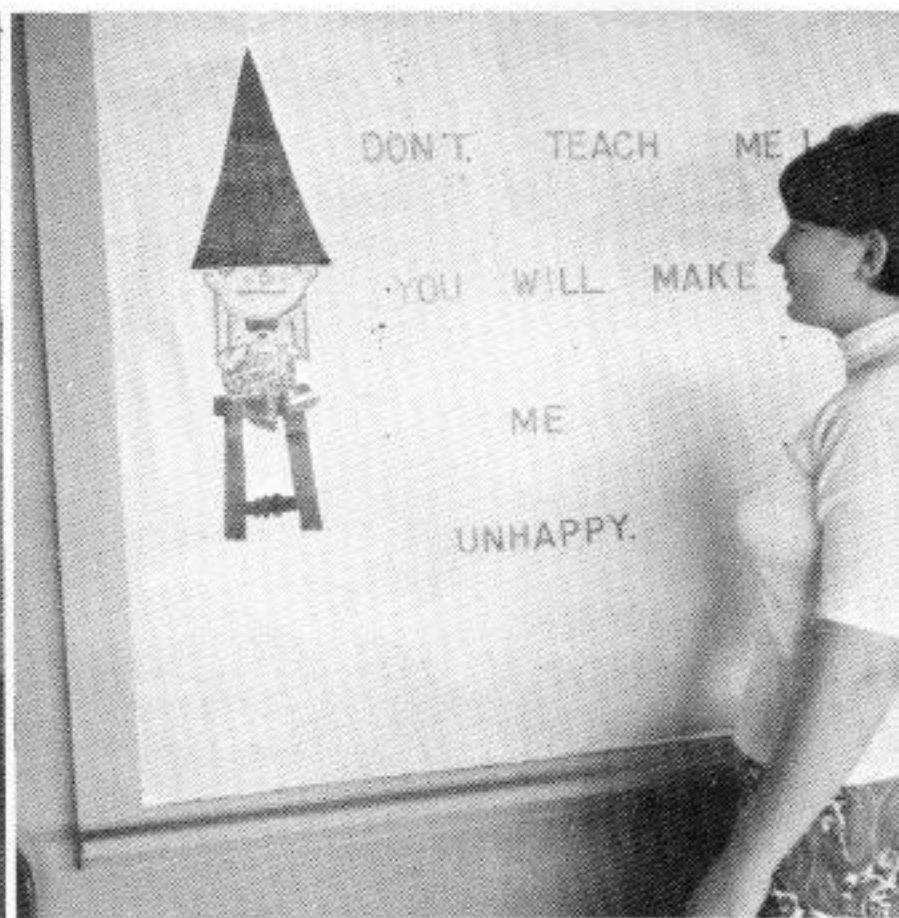

Sophomore Thoughts?



# FRESHMEN

# FRESHMAN CLASS OF 1968

President - - - - - Jimmy Bentley

Vice President - - - - - Carlla Ford

Secretary - - - - - Jennifer Taylor

Treasurer - - - - - Ricky Edgemon

Reporter - - - - - Larry Allison



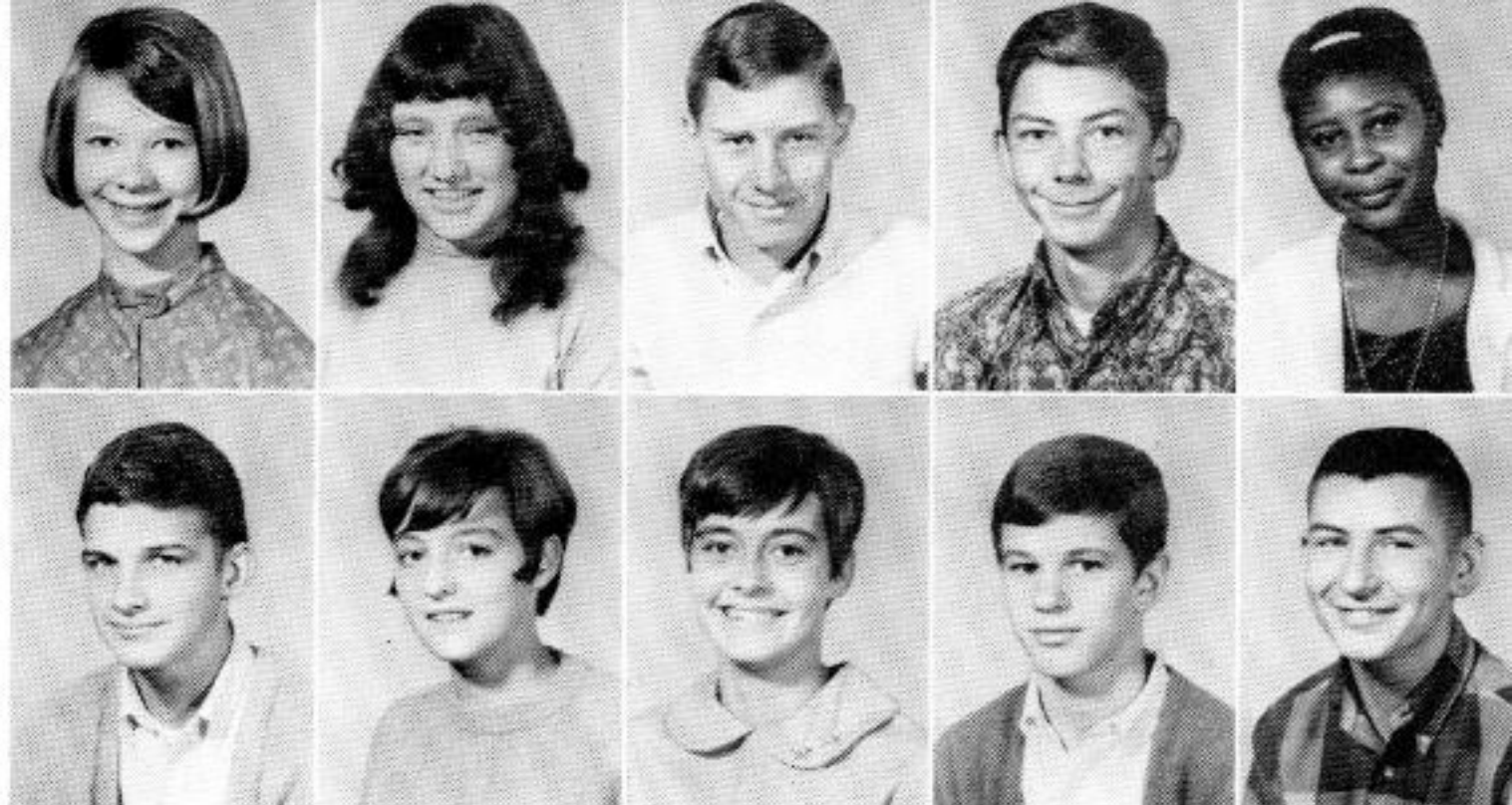

Dixie Lee Adams  
Harry Beasley

Shirley Alexander  
Pam Beene

Larry Allison  
Rae Ann Bennett

Robert Allmon  
Jimmy Bentley

Delores Bailey  
Rusty Bickerstaff

## FRESHMEN SMILE — FRESHMEN FROWN

Linda Bobo  
Jackie Campbell  
Chris Chaffin



Joe Chamness  
Terre Clarke  
Patricia Colquitt





Debra Connor  
Judy Cupples

Bobbie Jean Cordell  
Bobbie Jean Dale

Billy Cox  
Ricky Edgemon

Willard Cromeans  
Ellis Enmon

Donna Cupples  
Frieda Featherstone

## FRESHMEN WORK — FRESHMEN PLAY



Sam Fong  
Carlla Ford  
Gernie Foster



Roger Gardner  
Mary Garza  
Danny Goacher

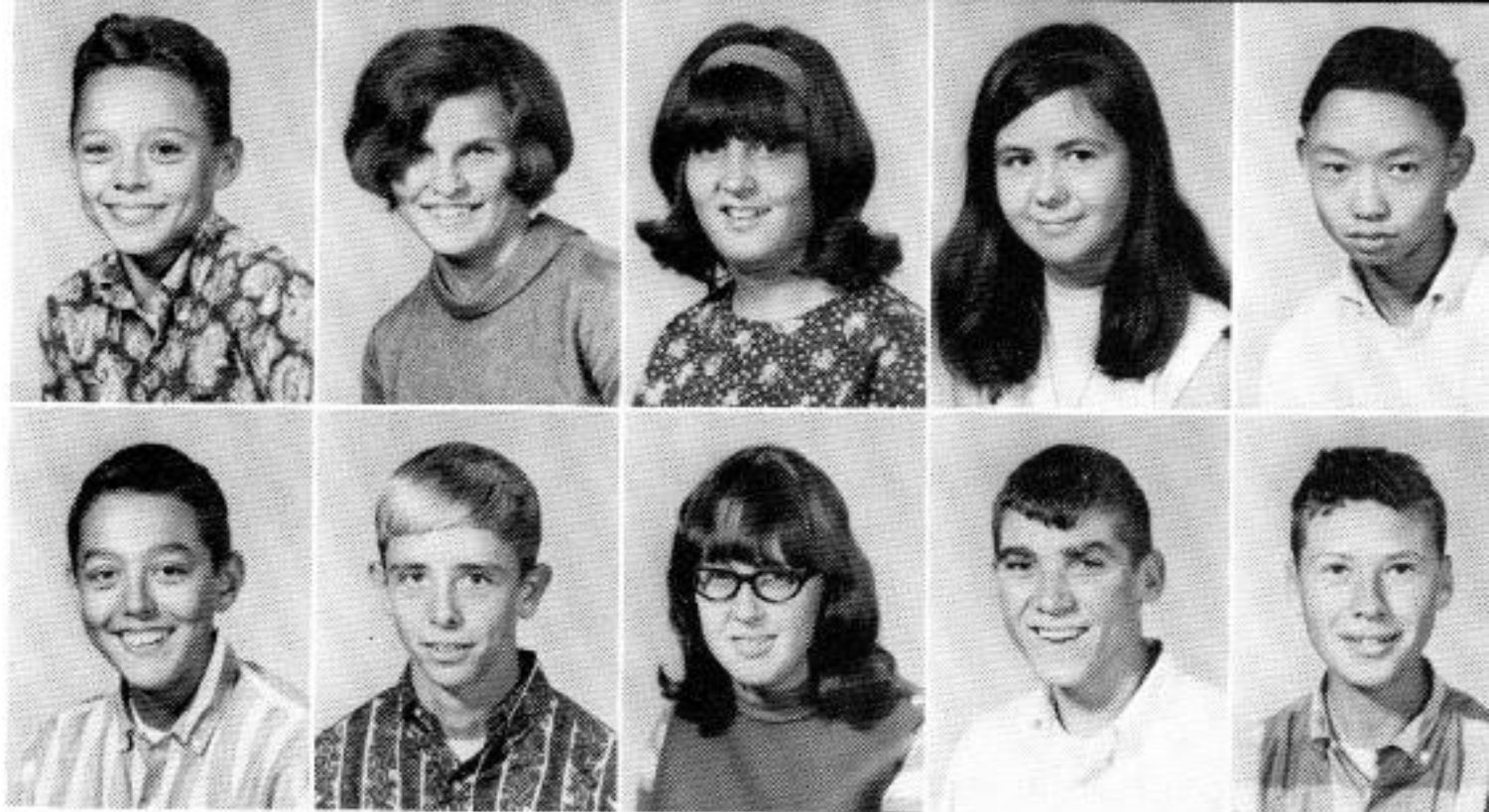

Michael Griffin  
Thomas Medlin

Carol Kelley  
Ray Miller

Faye Lenox  
Pam Moore

Wanda Lindsey  
Billy Nash

Joe Lum  
Ray Neighbors

## ARE ALL A PART OF HHS.

Dianne Norris  
Gerald Plaxico  
Sandra Raper

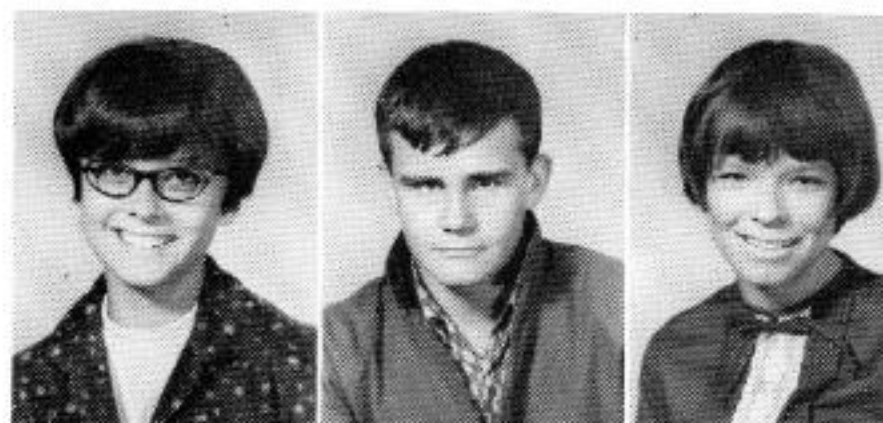

Ronnie Smith  
Roy Stewart  
Phyllis Stokes





Jennifer Taylor  
Tommy Taylor  
Doris Jean Thomas

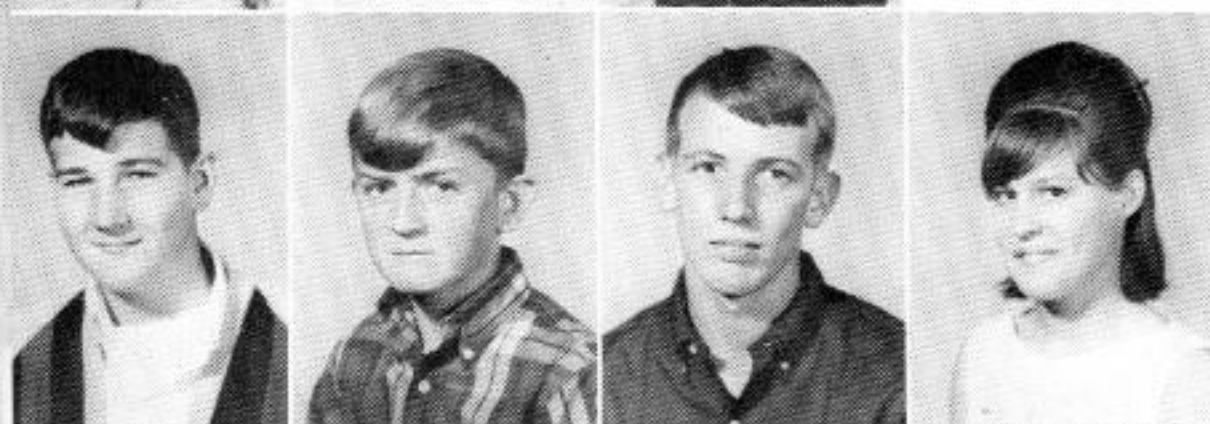

Jimmy Williamson  
Bobby Ward  
Johnny West  
Jerreldean Williams



Sally Williams  
Tommie June Williams  
James Vandesteeg  
Frank Young



A Contest Winner

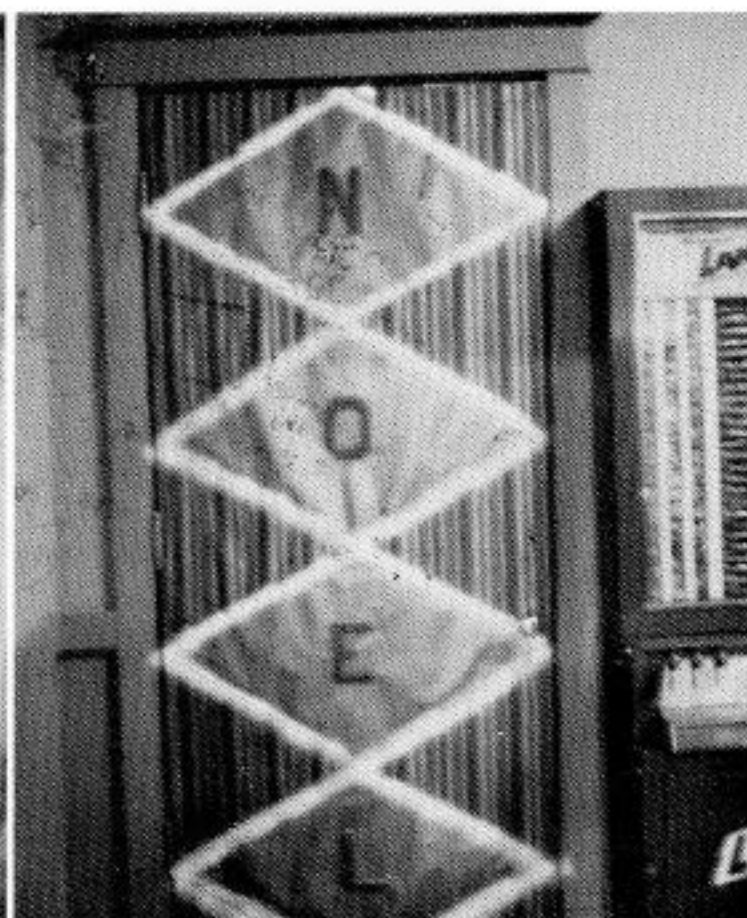

A Christmas Greeting



OFFICERS  
EIGHT - ONE

President	-----	Nancy Beasley
Vice President	-----	Karen Casey
Secretary	-----	Pam Madden
Treasurer	-----	Vickie Null
Reporter	-----	Donnie Morris

OFFICERS  
EIGHT - TWO and THREE

President	-----	Pam Stokes
Vice President	-----	Tim Bryant
Secretary	-----	Louise Hill
Treasurer	-----	Debra Taylor
Reporter	-----	Stanley Hill



## EIGHTH GRADE OF 1968



Mary Allmon  
Darleen Bailey  
Dolly Barkley  
Billie Carolyn  
Bayer



Nancy Beasley  
Ernie Beene  
Danny Boozer  
Francise Brewer

Timothy Bryant  
Karen Casey  
John Cordell  
Virginia Cox



Kathy Crawford  
Holly Frymire  
Israel Garza  
Larry Griffin



Tommy Guzman  
Sheilla Harris  
Louise Hill  
Stanley Hill



Shelia Hogg  
 Harold Jackson  
 Mary Ann Jones  
 Edith Lancaster



Andrew Landrum  
 Larry Latham  
 Ola Laws  
 Gilbert Lenox



Pam Madden  
 Bill McGaugh  
 Murice McGruder  
 Nellie McGruder



Mitzi Moore  
 Donnie Morris  
 Earlene Mullins  
 Paul Nipper



Vickie Null  
 Debra Patterson  
 Jimmy Pearson  
 Debra Pillow



Richard Porch  
Eddie Ragon  
Pamela Stokes



Kathleen South  
Debra Taylor  
Glendean Thomas



Mark Waller

Irene Wilson  
Lynn Williams  
Jimmy Williamson



Roy Dale Williams  
L. C. Wright  
Matthew Wright



# SEVENTH GRADE OF 1968

## SEVEN - ONE

President - - Rickie Sanders  
 Vice President - - - Markley  
                                     Chaffin  
 Secretary - - - Cathy Taylor  
 Treasurer - - - - Nina Casey  
 Reporter - - - - Dana Slick  
 Historian - - - John McGoy



## SEVEN - TWO

President - - - - Peggy Le  
 Vice President - - - - Davi  
                                     Dunca  
 Secretary - - Dianne Richard  
 Treasurer - - - Dianne Steel  
 Reporter - - - Johnny Allisc

## SEVEN - THREE

President - - Linda Richards  
 Vice President - - - George  
                                     Featherston  
 Secretary - Doris Loudermilk  
 Treasurer - - - Debbie Steele  
 Reporter - - - Judy Williams





Barbara Alexander  
Johnny Allison  
Paul Baldwin



Karen Bartee  
Larry Boles  
Jackie Bonds

Edith Boozer  
Linda Boozer  
Mary Louise Brown



Joey Burch  
Joey Carey  
Nina Casey



Jimmy Chadwick  
Larry Chadwick  
Markley Chaffin





Camille Clarke  
Darville Coleman  
Patty Conner



Richard Cooper  
Jearl Cromeans  
Donald Cunningham

John Cupples  
Steven Cupples  
Brenda Dubois



David Duncan  
David Featherston  
Tony Franco



Clorene Frymire  
Betty Grafton  
Joyce Ann Jones





Jerri Kay Keller  
Patricia King  
Crystal Kyle



Bobby Lynaugh  
Peggy Lee  
Rhonda Lee

Doris Loudermilk  
John McCoy  
Carole McKenzie



Vicente Mendez  
Peggy Nash  
Margaret Nickle



Jerry Plaxico  
Dianne Richards  
Linda Richards





David Sanders  
Rickie Sanders  
Dana Slick



Jimmy Slick  
Debra Steele  
Diana Steele

Patricia Stewart  
Cathy Taylor  
David Taylor



Gloria Thomas  
Dee Tucker  
Rusty Wacaster



Deborah Walker  
Karen Waller  
Randy West





Barbara Williams

Cecil Williams

Judy Williams



Gail Williamson

Jimmy Williamson

Danny Young



Future Blue Devils  
Try Their  
Hand at  
Basketball

Glimpses of Junior High



Spirit Builders



Christmas for Seventh Grade

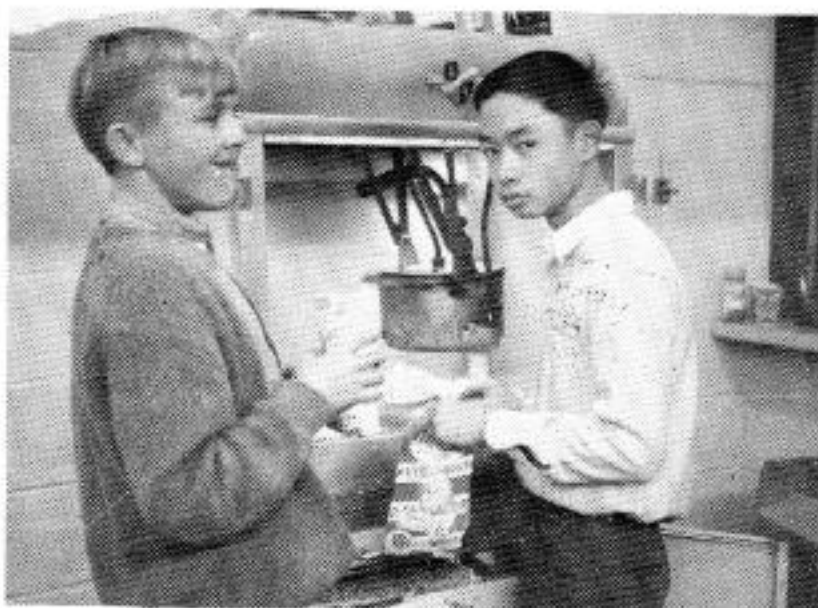

Workers

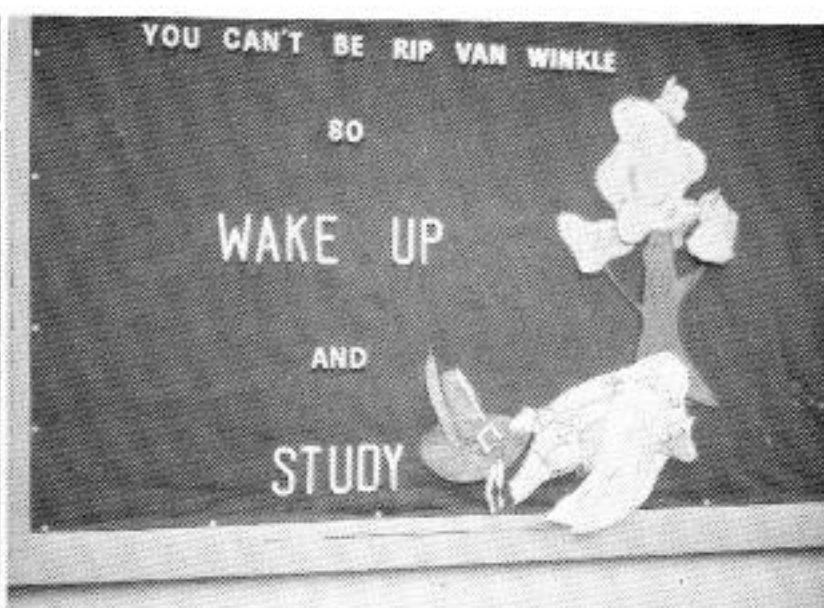

A Word to the Wise



A Big Moment



Homecoming

# LOOKING BACK INTO A YEAR AT HJHS



Ready To Run for Office



Billy Takes a Look at Vocational Material



Speech Time

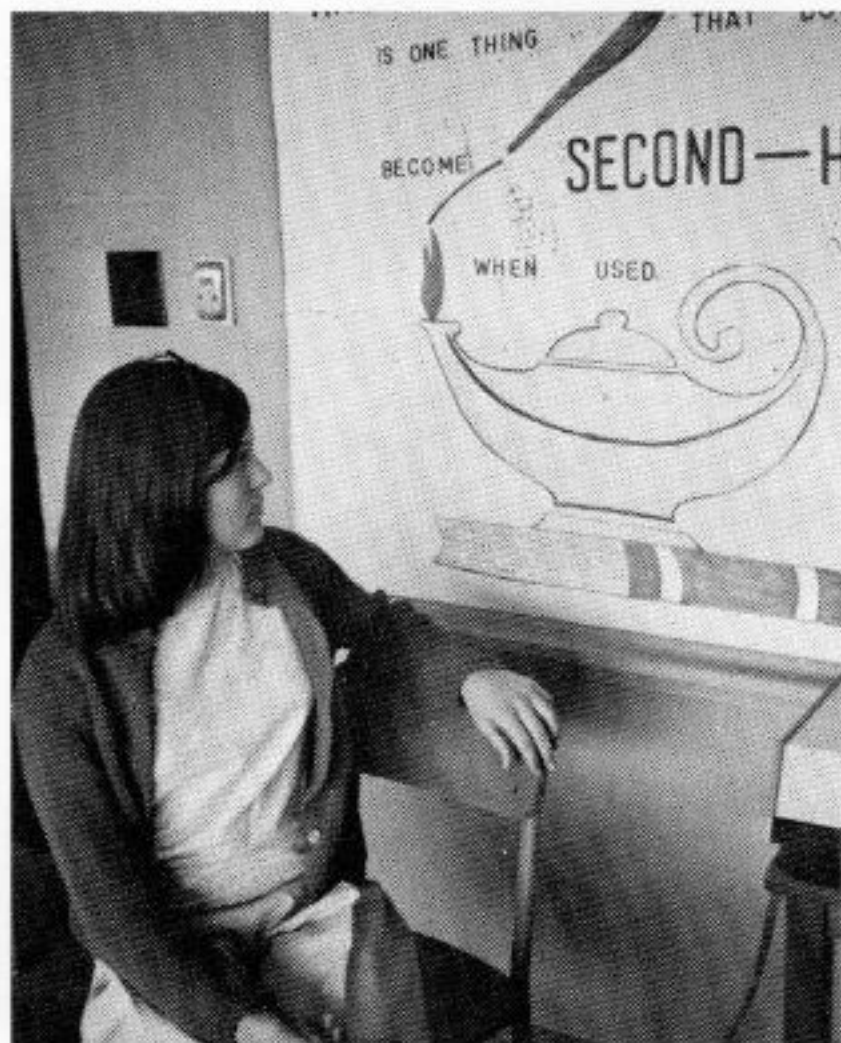

Viewing a Quote for The Week

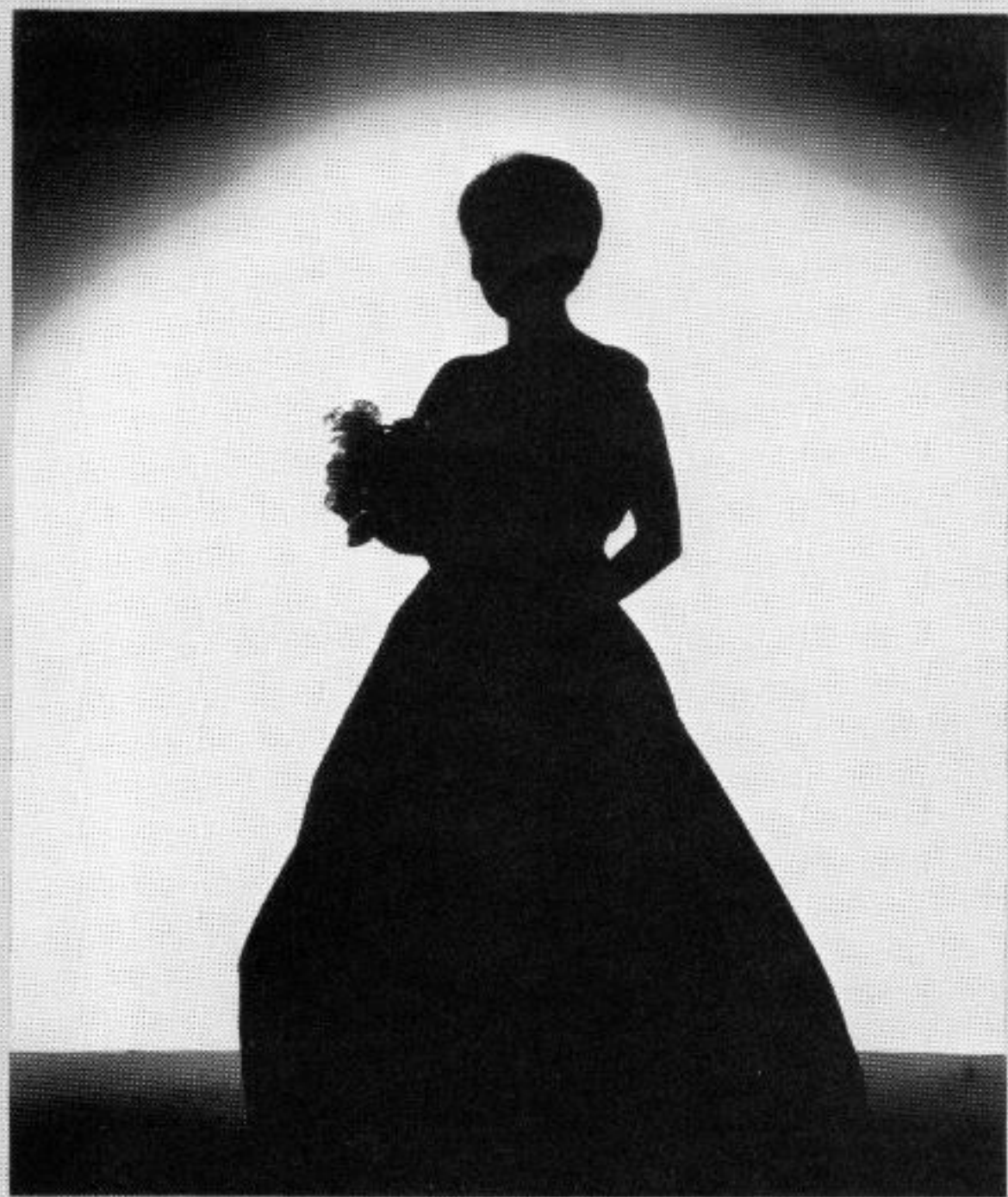

**FAVORITES**

# GREETING FROM A FORMER MISS MISSISSIPPI

## AND MISS AMERICA

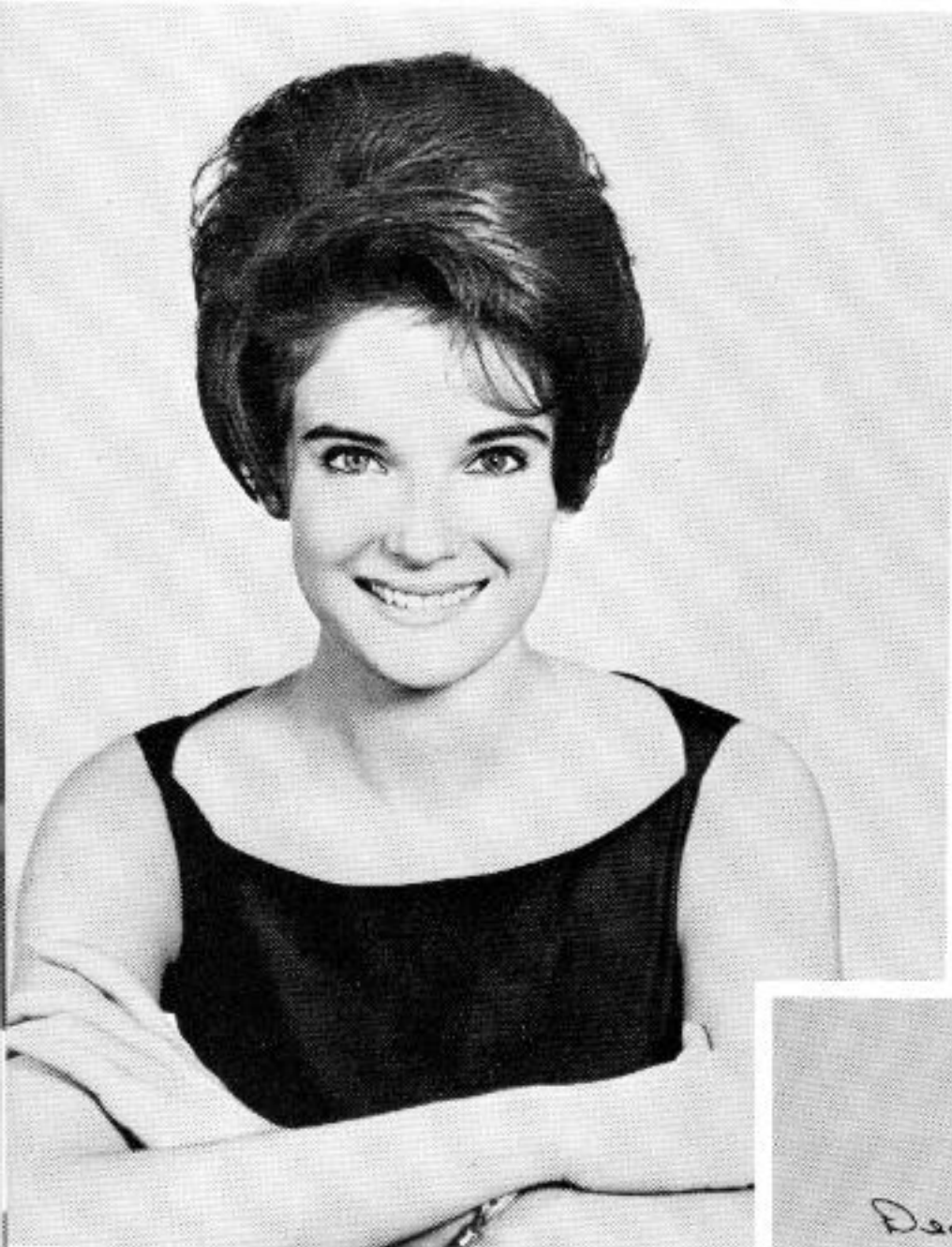

409 SHADY GROVE ROAD  
MEMPHIS, TENNESSEE 38117

Dear Students,

It was certainly no easy  
job choosing "Most Beautiful"  
and "Most Handsome" from the  
fine looking group of photographs  
I received. It was only after  
lengthy deliberation that we  
were able to come up with these  
selections.

Much luck to all of you,  
especially you graduating seniors,  
in the coming years.

Sincerely,  
Lynda Lee Mead Shea  
Feb. 14th, 1968

BLUE DEVIL BEAUTY — HOLLY MORRIS — 1968

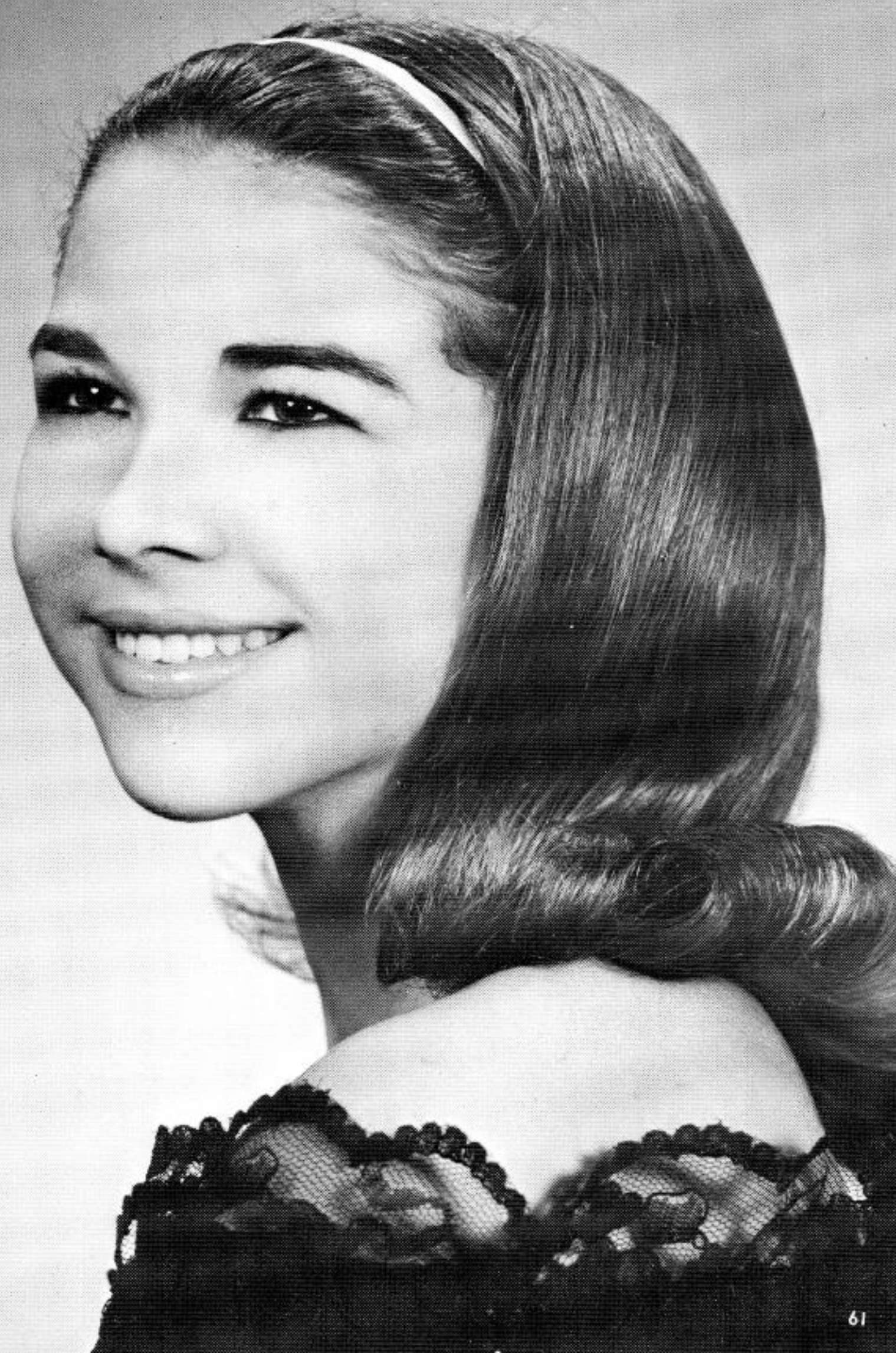

**MOST HANDSOME — 1968 — BARRY BURCH**

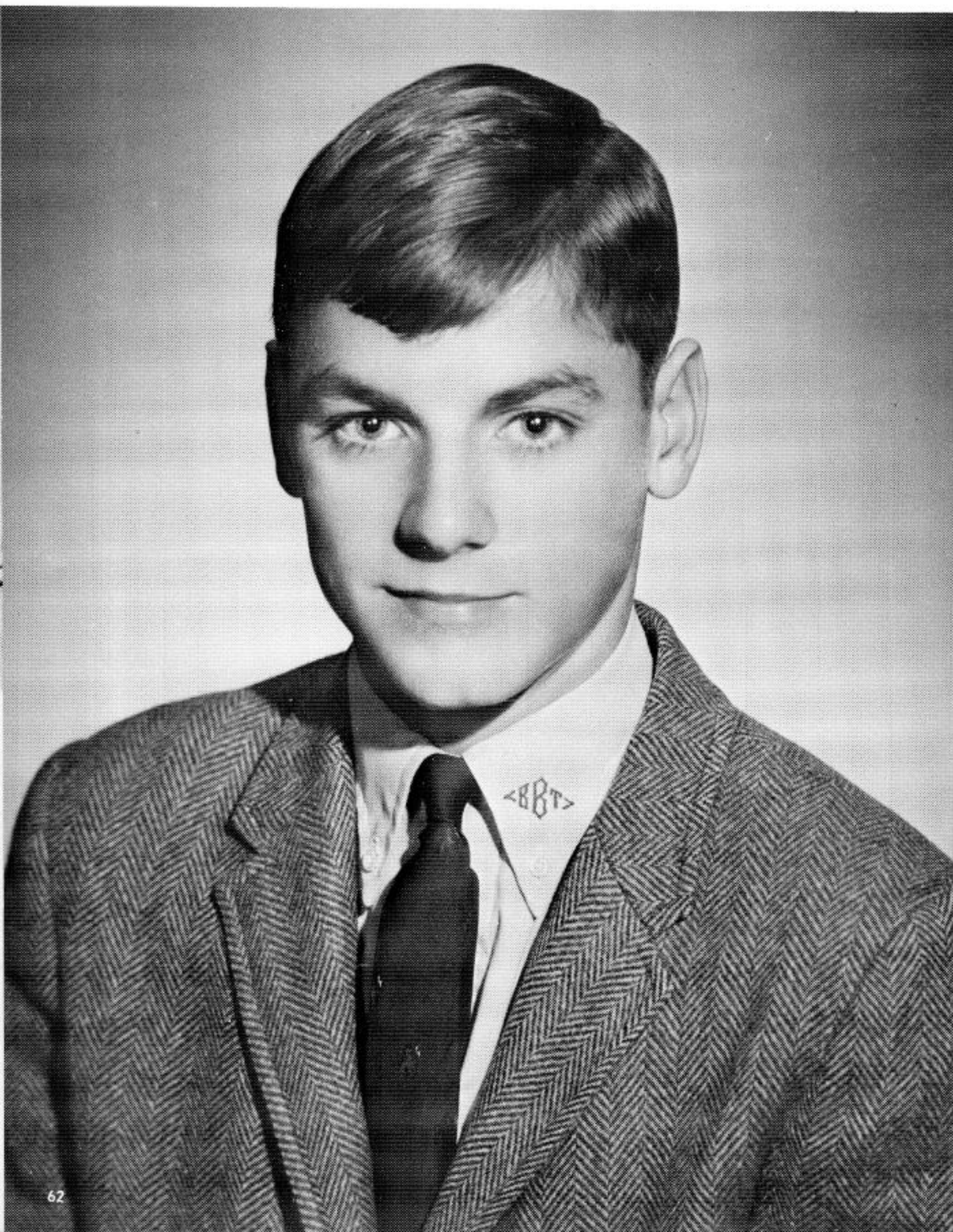

HOLLY



# JUNIOR BEAUTIES

Sheilla Casey

Sheri Edgemon



SHEILLA



SHERI



# SOPHOMORE BEAUTIES

Lou Anne Bailey    Melinda Burch



LOU ANNE



MELINDA

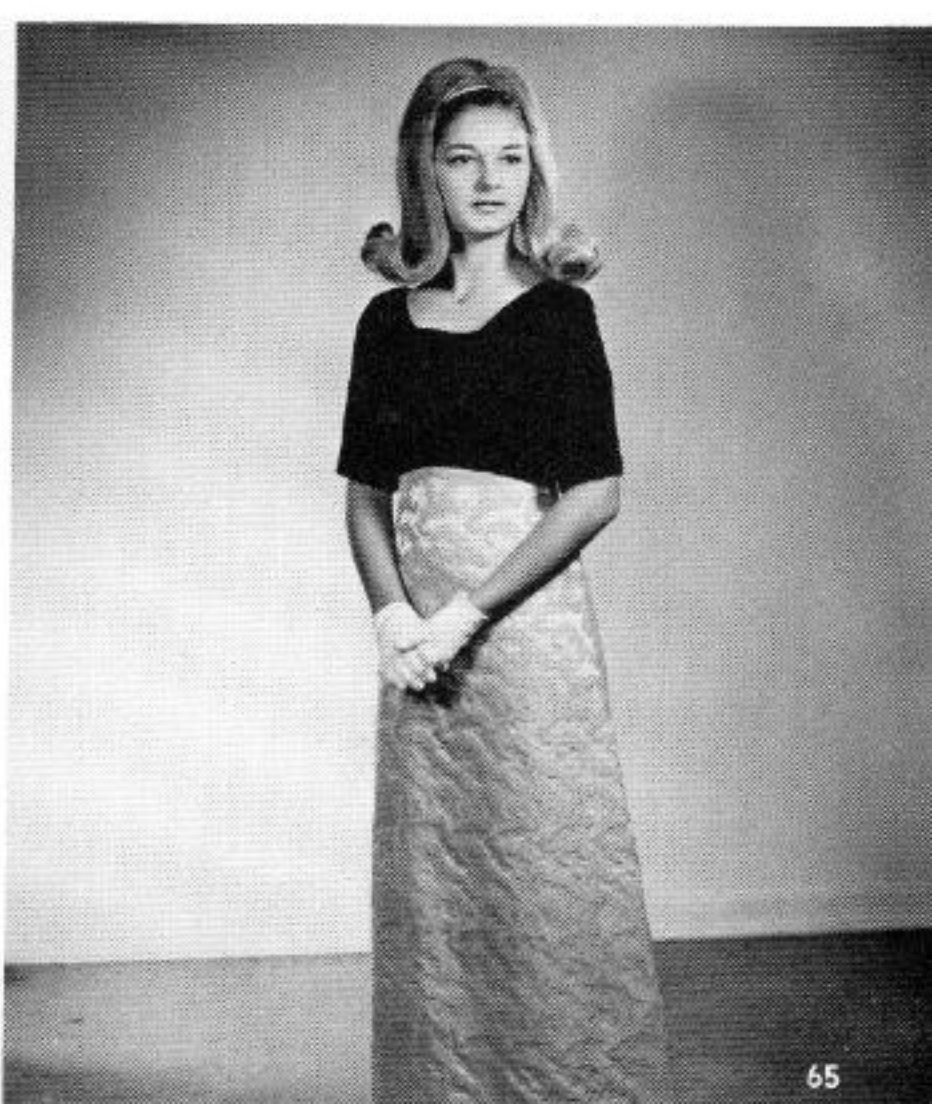

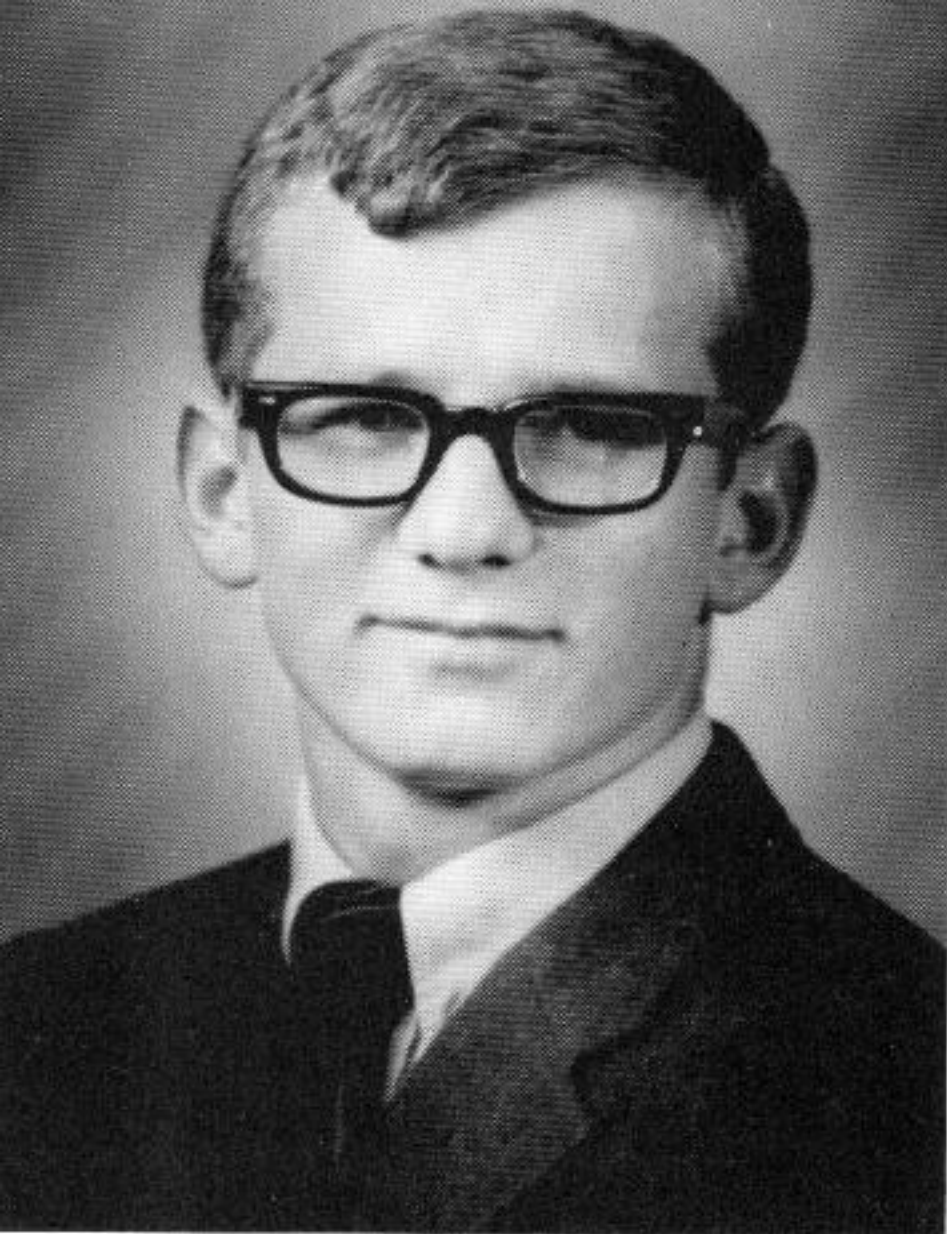

**TWO SENIORS  
LISTED AS  
"HANDSOME"**

**Jimmy Bayer**

**Herman Madden**



## A JUNIOR

David Brown

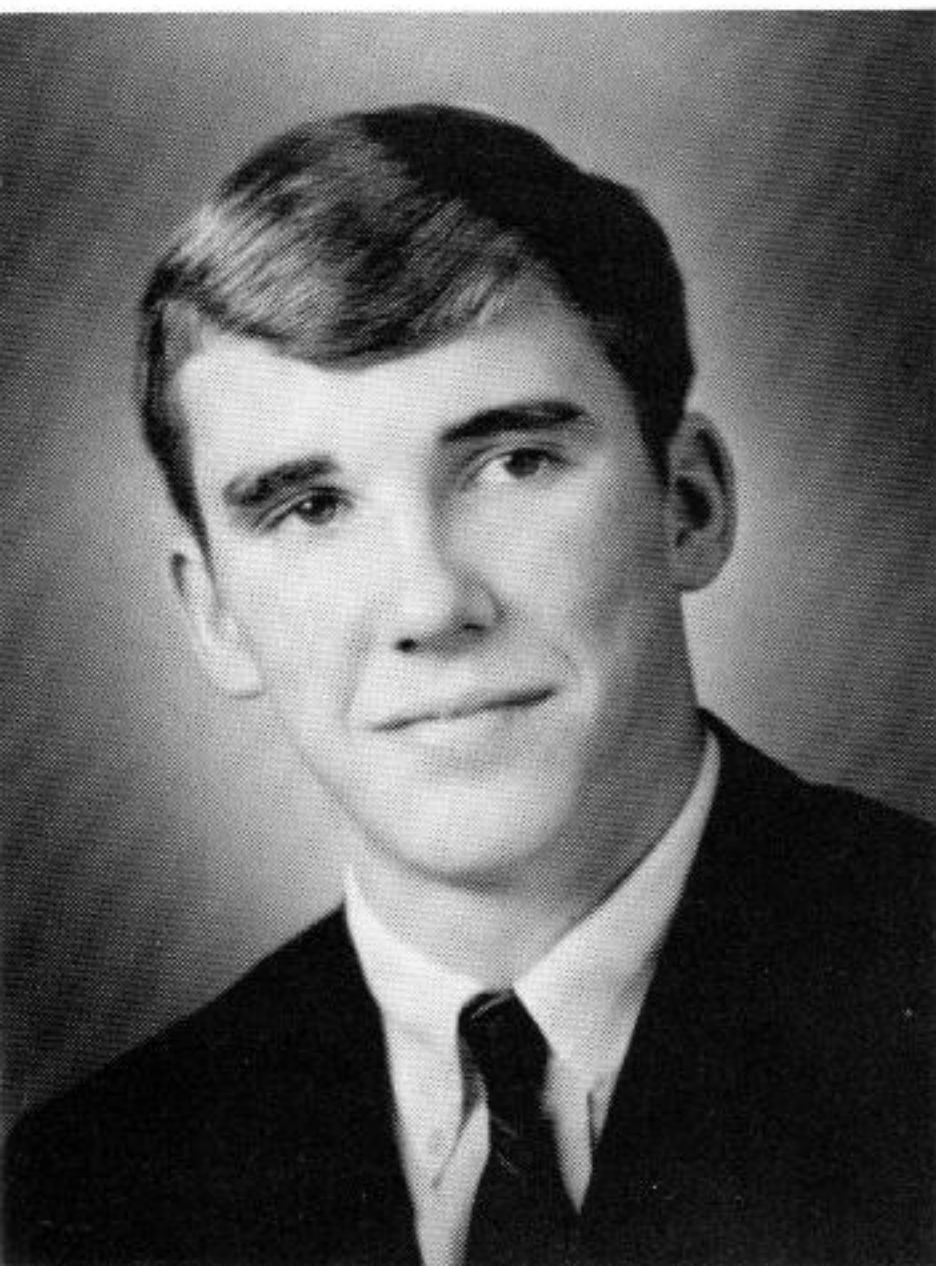
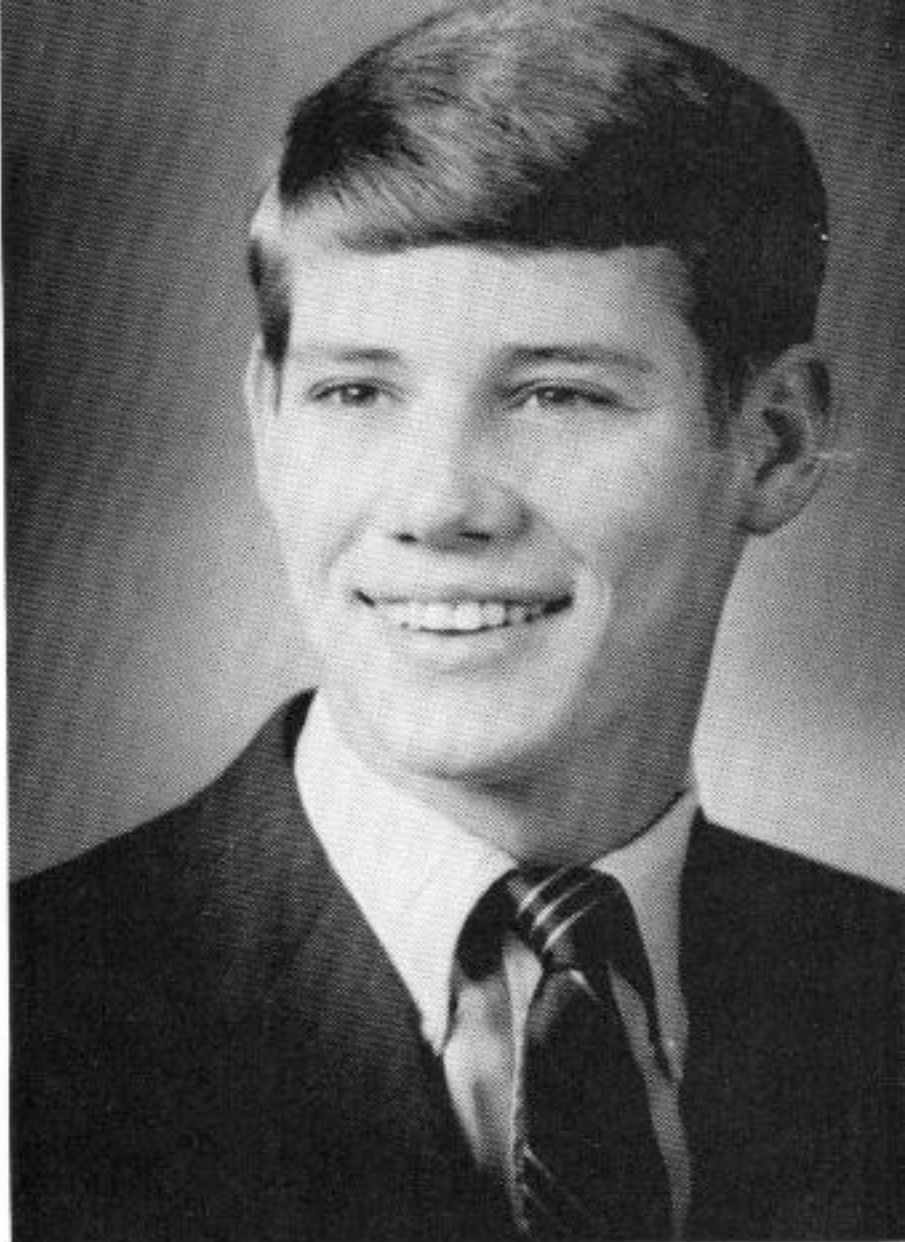

## A SOPHOMORE

Wayne Bailey

# WHO'S WHO AT H.H.S.

CHRISTMAS 1967

THIS LETTER IS MY WAY OF RECOGNIZING YOU AS AN OUTSTANDING STUDENT  
IN HUGHES HIGH SCHOOL, OR HUGHES JUNIOR HIGH SCHOOL, TO BE SELECTED  
TO WHO'S WHO IS ONE OF THE HIGHEST HONORS A STUDENT MAY RECEIVE.

I AM HAPPY TO RECOGNIZE YOU \_\_\_\_\_  
FOR HAVING BEEN ELECTED \_\_\_\_\_  
IN OUR SCHOOL.

CONGRATULATIONS AND MAY THIS HONOR HELP TO MAKE YOUR CHRISTMAS  
MORE ENJOYABLE.

MAY YOUR ACTIONS ALWAYS BE THOSE OF A PERSON WHO HAS BEEN  
MARKED AS OUTSTANDING IN SOME PARTICULAR AREA OF OUR SCHOOL.

YOUR SINCERELY,

*L. Stobaugh*  
L. Stobaugh, Superintendent

**MR. AND MISS HUGHES HIGH  
MOST SCHOOL SPIRIT**

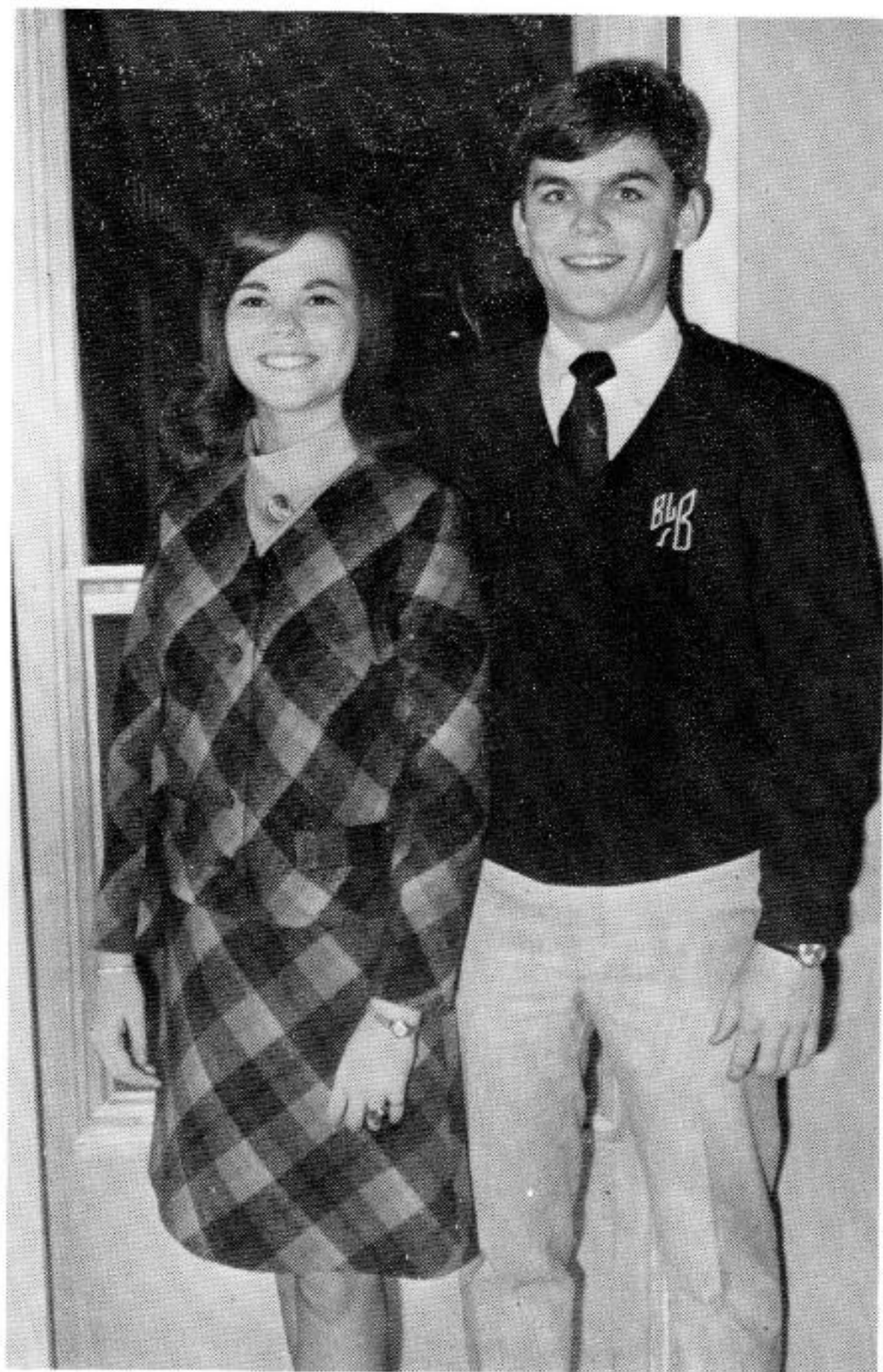

**Rhonda Smith  
Byron Lee Burch**

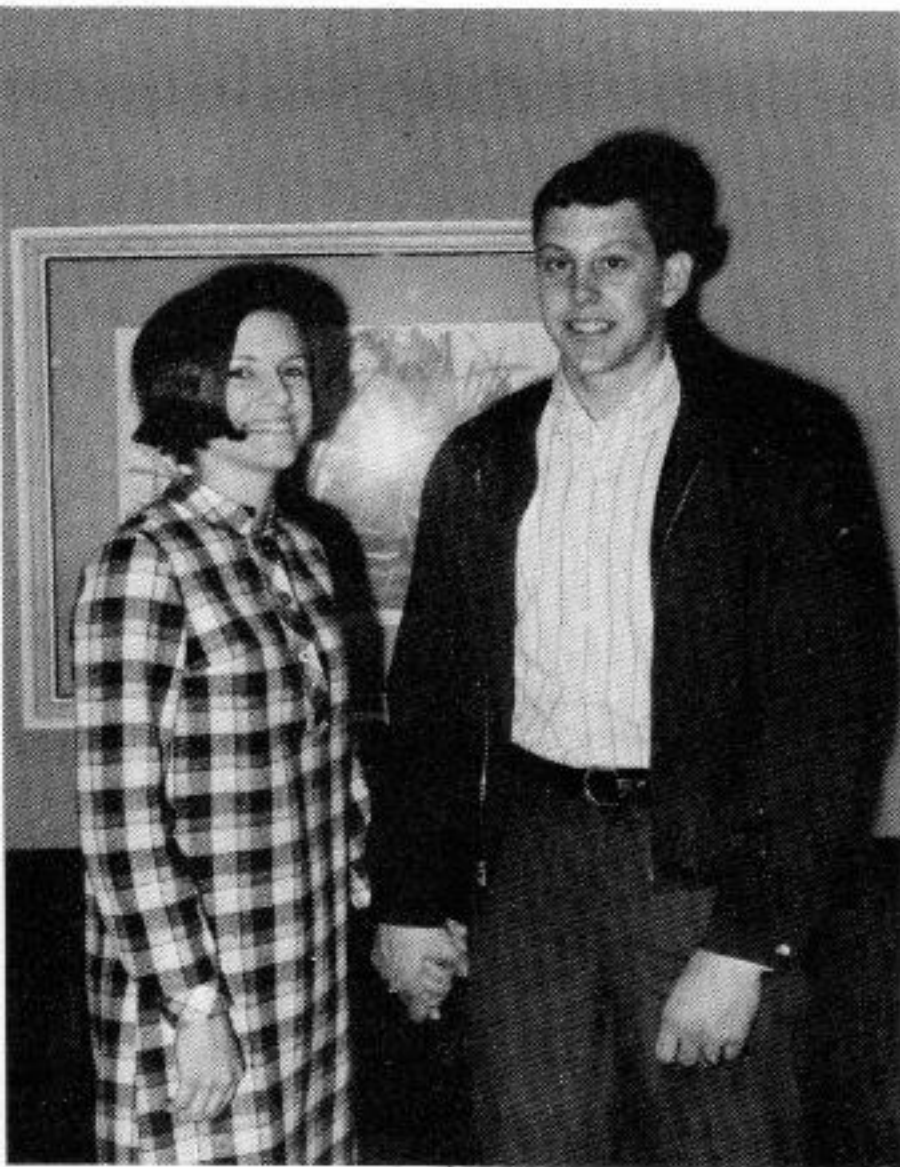

## **FRIENDLIEST BOY AND GIRL**

**Sheilla Casey  
Herman Madden**

## **MOST TALENTED BOY AND GIRL**

**Rhonda Smith  
Steve Bartee**



## **BEST PHYSIQUE**

Dewayne Smith

## **BEST FIGURE**

Sheilla Casey

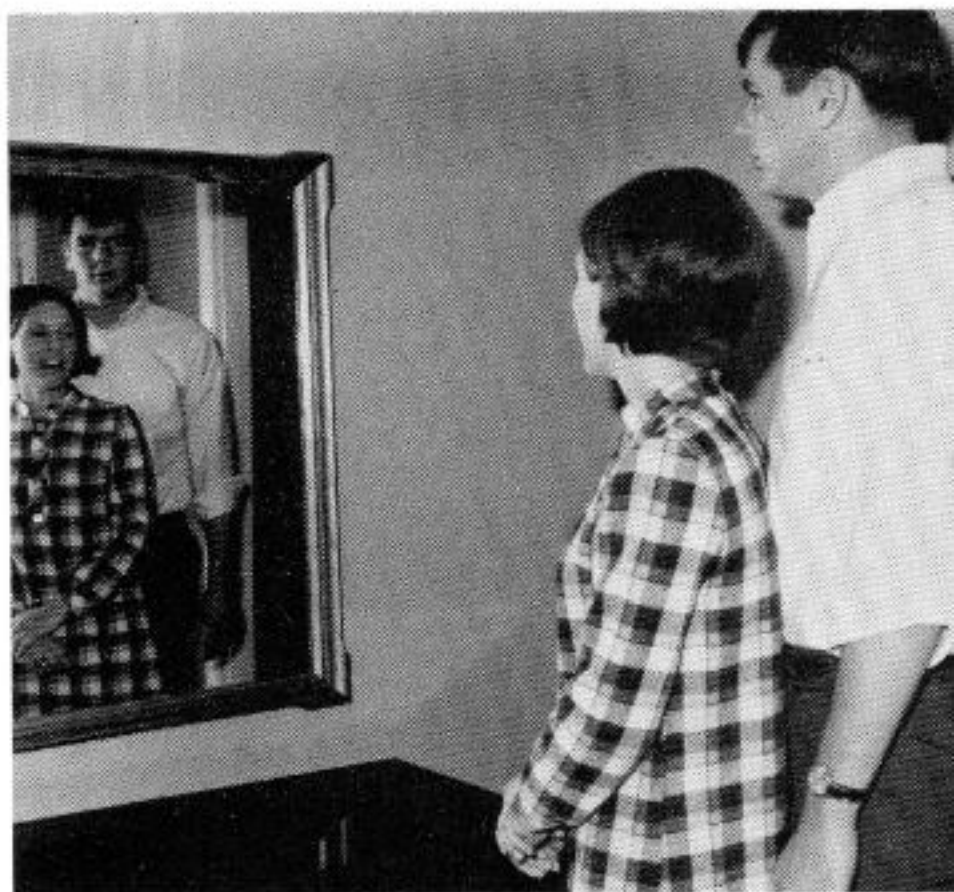

## **MOST STUDIOUS AND MOST LIKELY TO SUCCEED**

Lynna Fong  
David Burch



## **MOST DEPENDABLE**

**Bill Tate  
Susan Galyean**

## **MOST COURTEOUS**

**Alan Morgan  
Susan Galyean.**



## BEST DRESSED

Byron Lee Burch  
Priscilla Chaffin

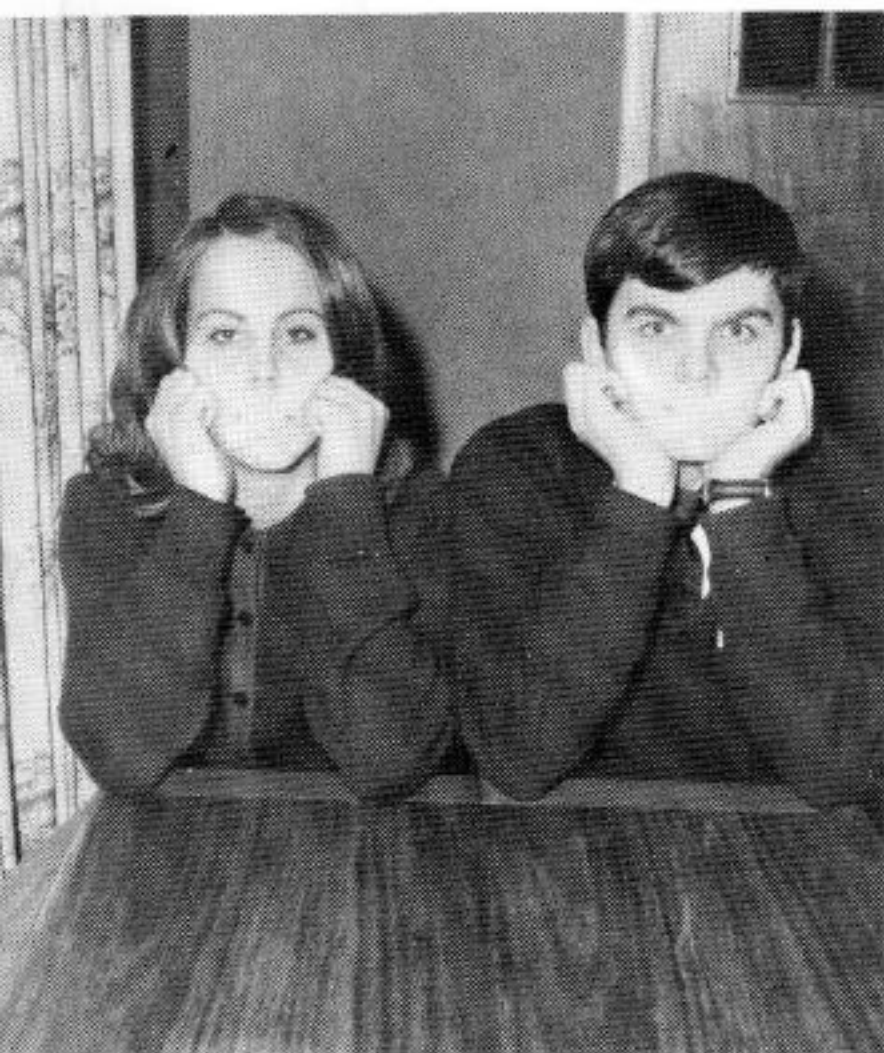
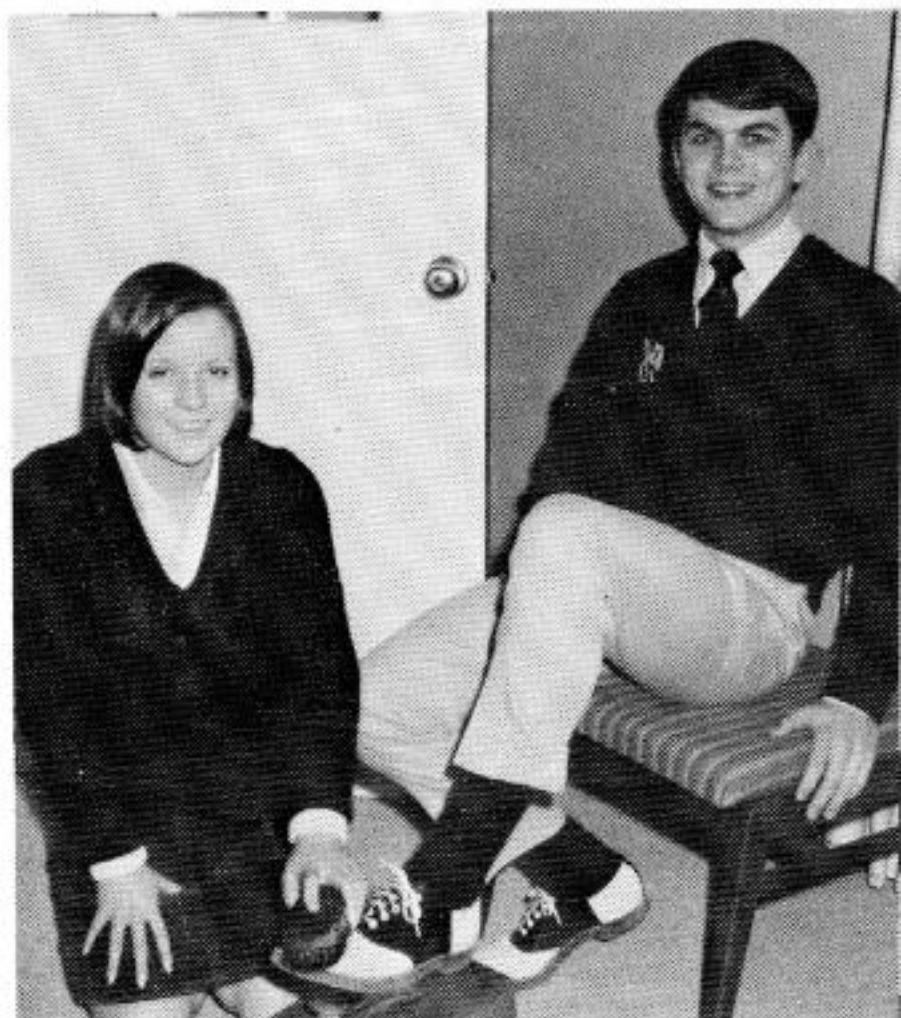

## CUTEST SMILE

Lou Anne Bailey  
Byron Lee Burch



## **BIGGEST APPLE POLISHER**

**Melinda Burch  
Wayne Bailey**

## **WITTIEST**

**Anthony Moore  
Terry Fowler**



## **BEST PERSONALITY**

**Herman Madden  
Rhonda Smith**



## **BEST ALL-AROUND**

**Dewayne Smith  
Rhonda Smith**



## **SOPHOMORE FAVORITES**

**Lou Anne Bailey  
Bill Tate**

## **JUNIOR FAVORITES**

**Roy Pearson  
Sheilla Casey  
and  
Priscilla Chaffin**

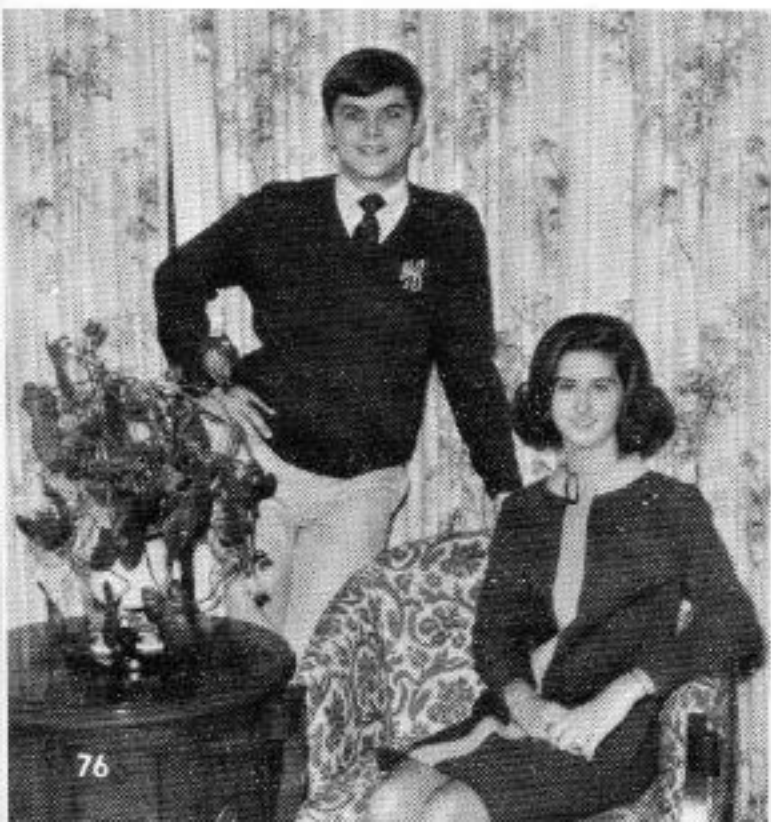

## **SENIOR FAVORITES**

**Byron Lee Burch  
Susan Galyean**

**MR. AND MISS HUGHES JUNIOR HIGH SCHOOL  
AND  
MOST SCHOOL SPIRIT**



**Johnny West  
Jackie Campbell**

**MOST TALENTED  
FRIENDLIEST**

**Johnny West  
Nancy Beasley**

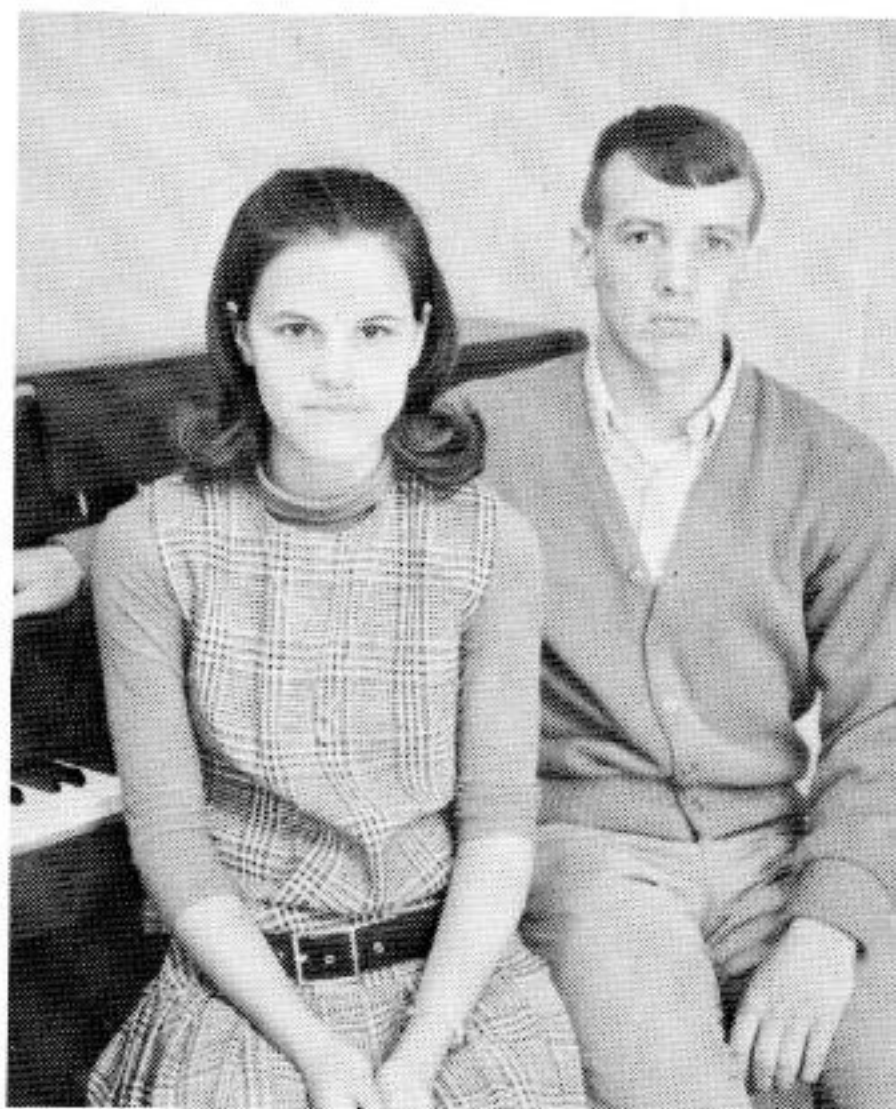

**WITTIEST**

**Dana Slick  
Chris Chaffin**



## **BEST DRESSED**

**Jimmy Bentley  
Terre Clark and  
Nancy Beasley**

## **MOST STUDIOUS**

**Sam Fong  
Dixie Lee Adams**



## **MOST DEPENDABLE**

**Sam Fong  
Nancy Beasley**

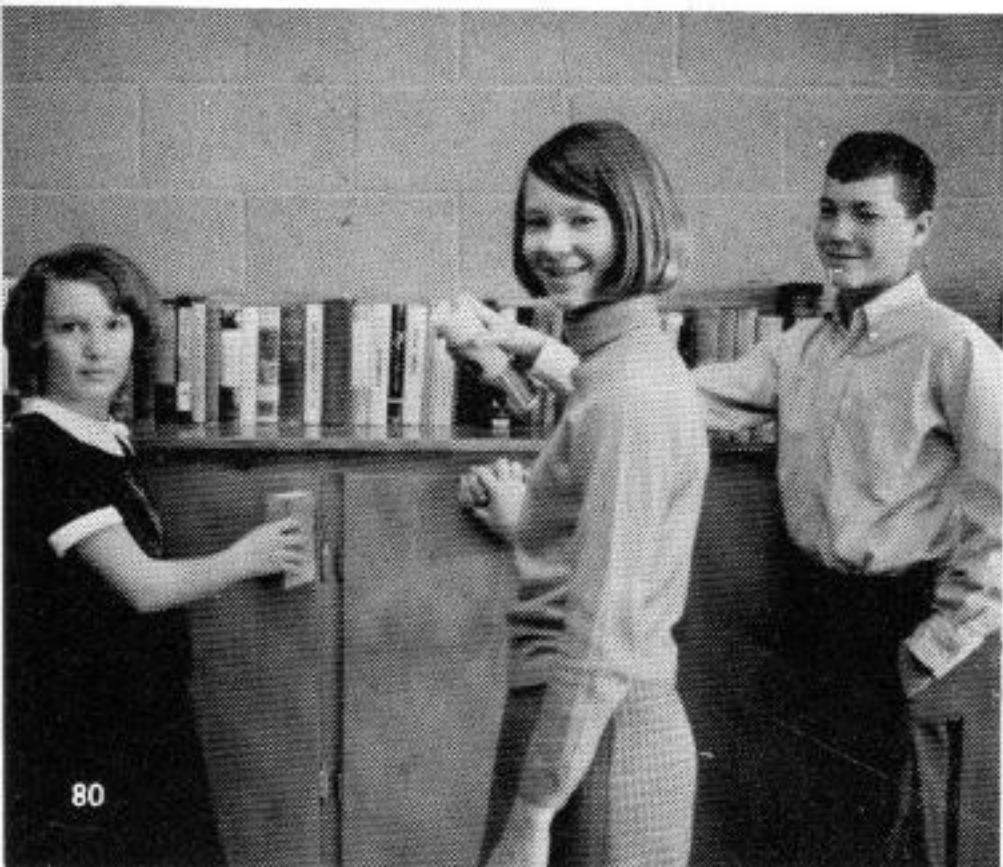

## **BIGGEST APPLE POLISHER**

**Danny Goacher  
Dixie Lee Adams  
Cathy Taylor**



## 7th GRADE FAVORITES

Ricky Sanders  
Markley Chaffin

## 8th GRADE FAVORITES

Tim Bryant  
Nancy Beasley  
Virginia Cox



## 9th GRADE FAVORITES

Terre Clarke  
Johnny West

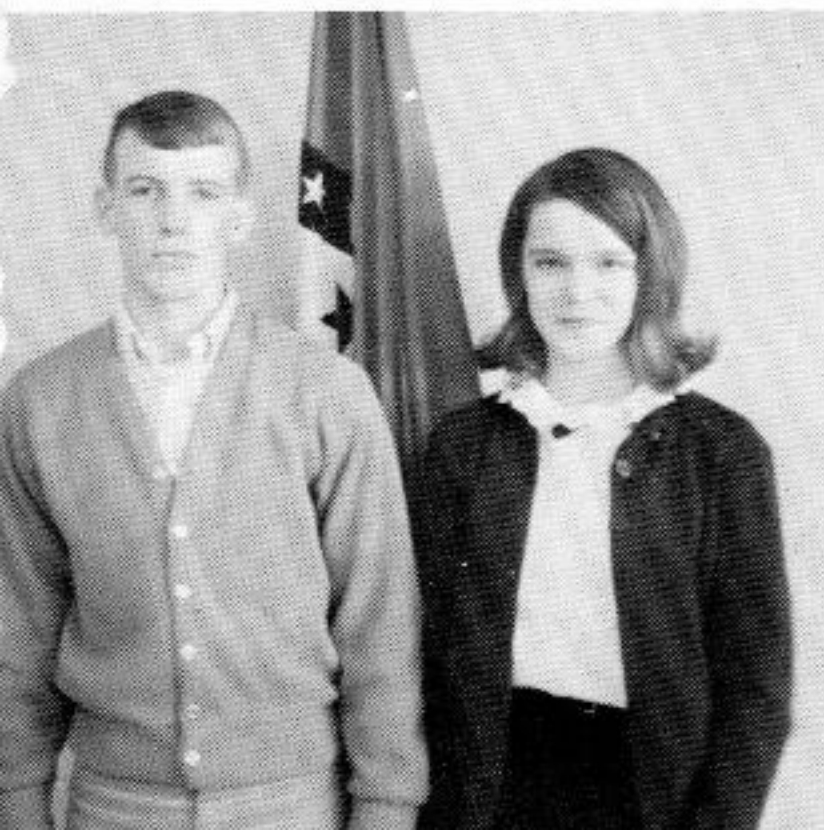

## WE RECOGNIZE THOSE WHO HAVE

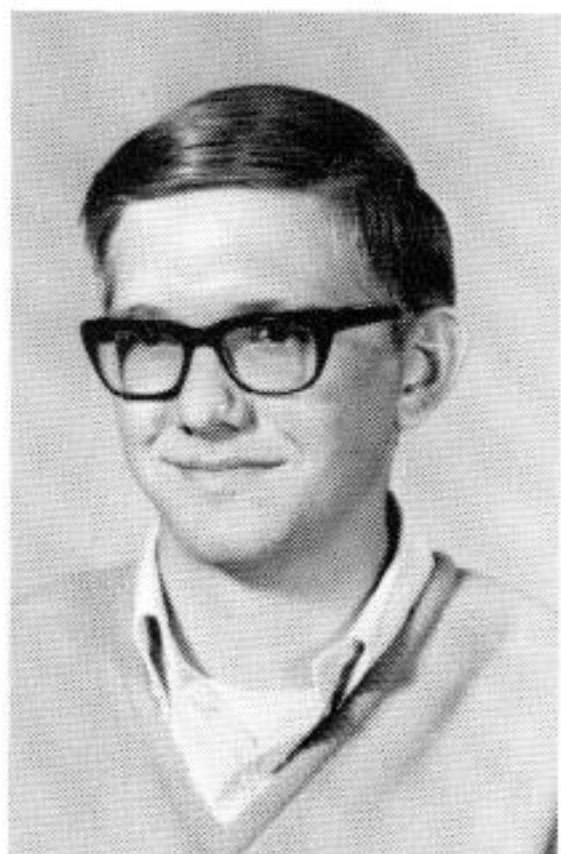

DAVID BURCH  
National Merit Finalist  
Honor Student  
Teen-Ager of the Week



LYNNA FONG  
DAR Good Citizenship Girl  
Betty Crocker Award  
Honor Student

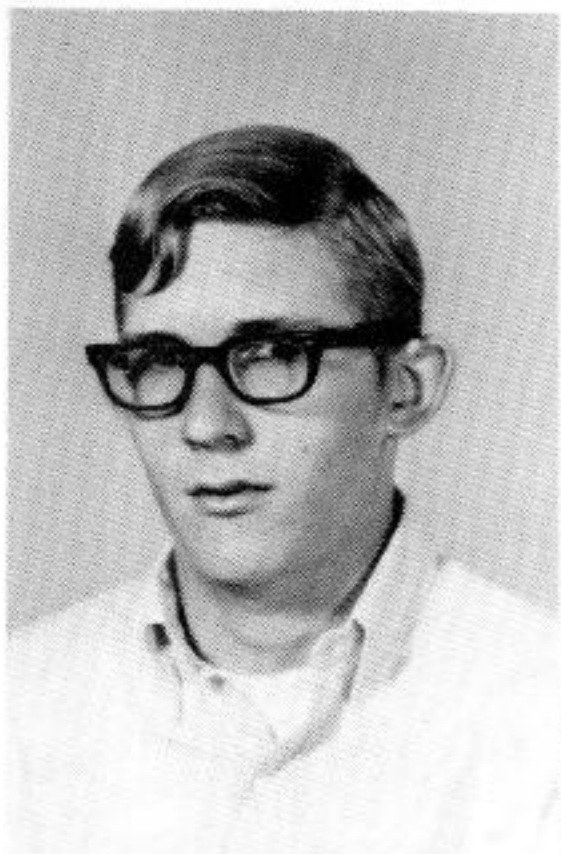

EVAN HANKINS  
All-District Band

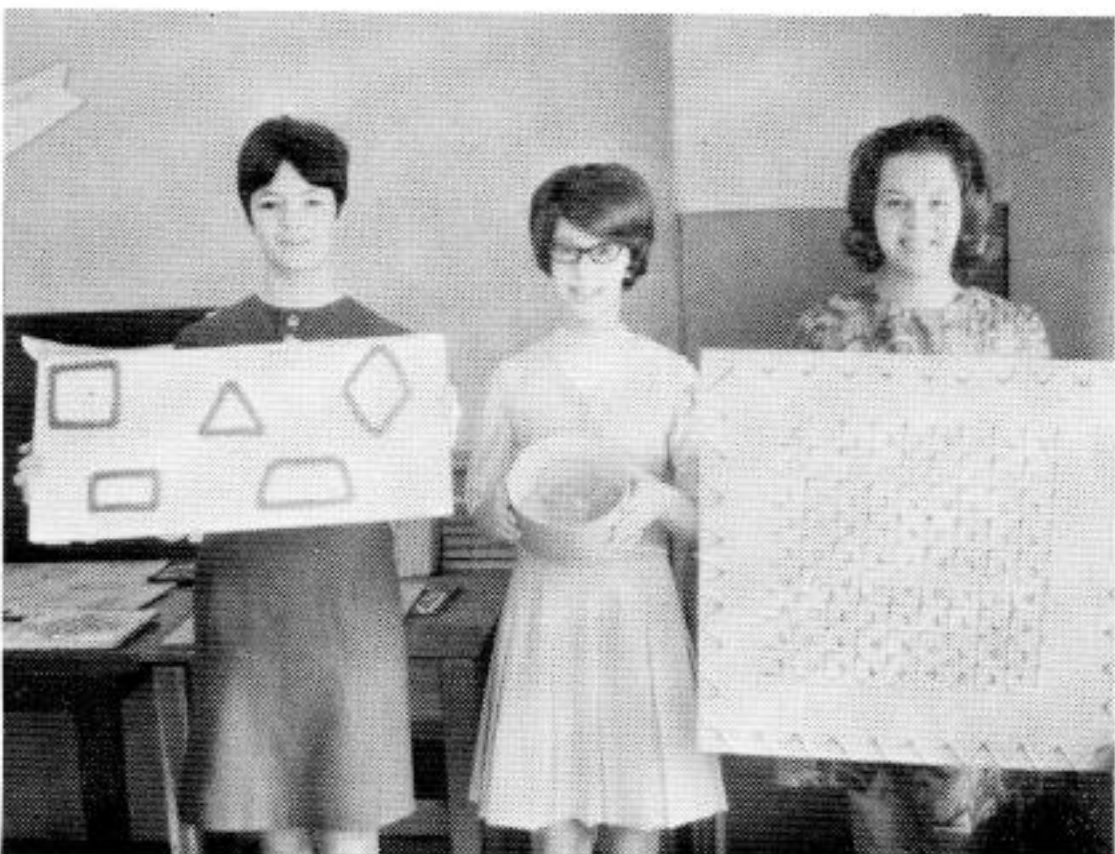

Junior High Math Fair Winners: Karen Bartee, first; Pam Madden, second; Kathy Crawford, third.

# PLACES OF DISTINCTION



MELINDA BURCH  
Senior High FFA Sweetheart



DEBRA CONNER  
Junior High FFA Sweetheart

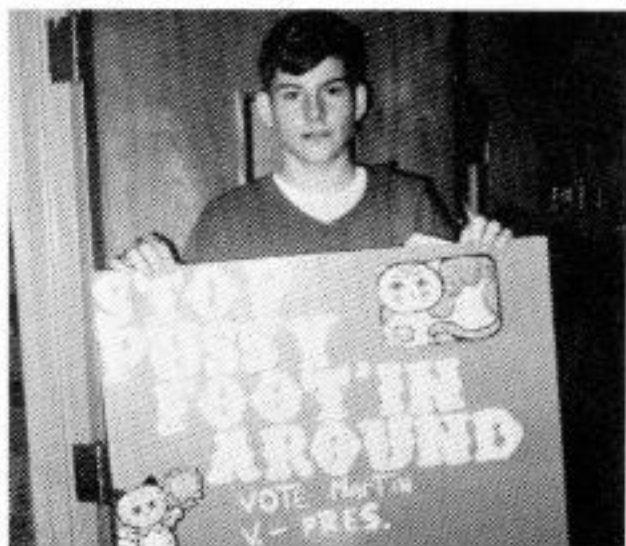

Delegate to National Student Council Convention - JUDSON MARTIN  
Page to Congressman E. C. "Took" Gathings - TOM TUCKER



Valentine King and Queen  
Junior High  
JERI KAY KELLER  
and DEE TUCKER

# OTHER GLIMPSES OF WHO'S WHO

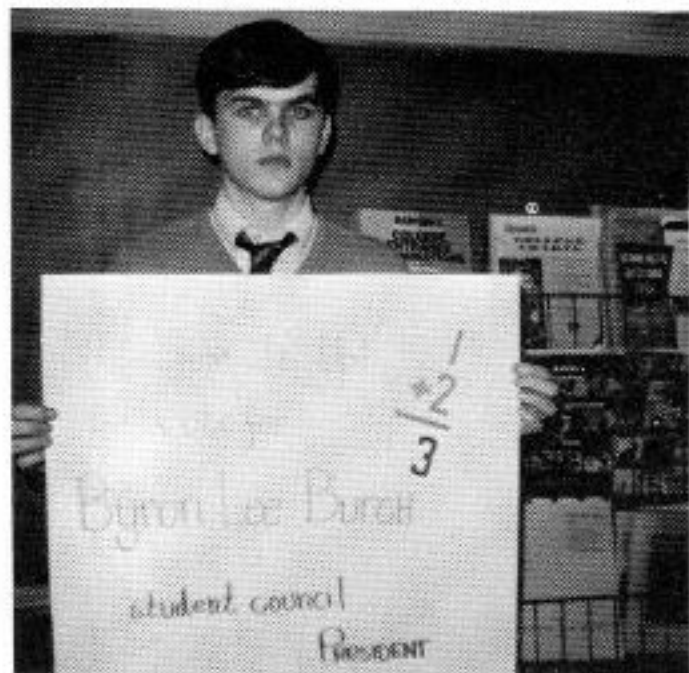

Candidate for office



Delegates to convention

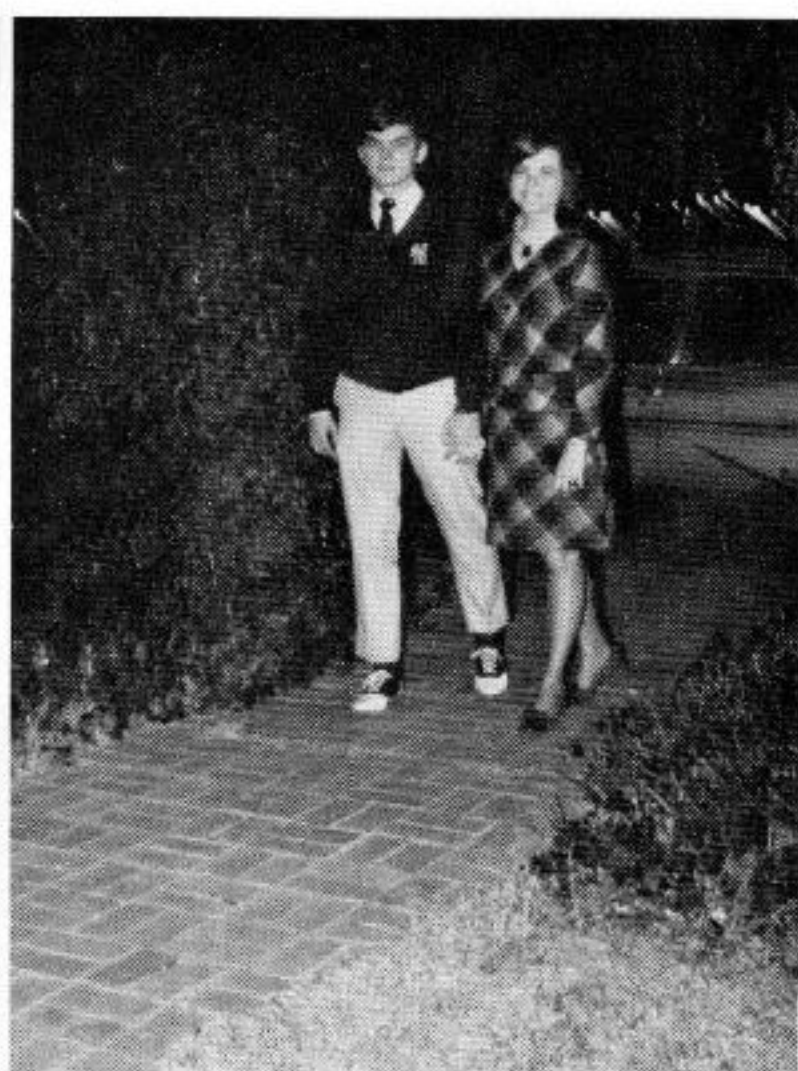

Representing our school

Speechmaking time  
Installation time.

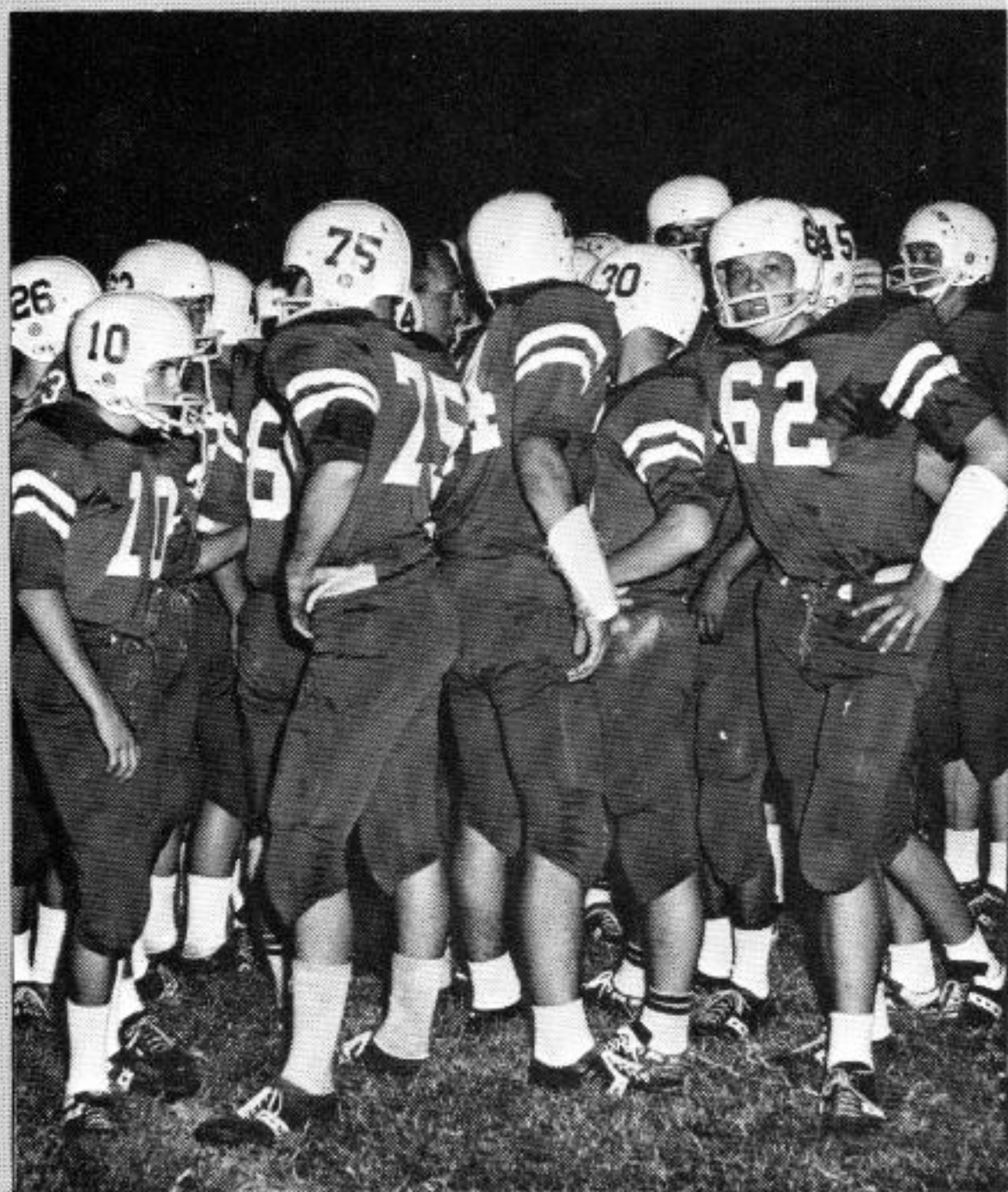

# HOMECOMING



**OUR HOMECOMING ROYALTY**



**QUEEN RHONDA**



Seniors Jerry Arms and Mitchell Null escorting Senior Maid Irene Roberts.



Senior Byron Lee Burch and Larry Franco escorting Senior Maid Charlotte Chism.



Junior maid Cynthia Landrum escorted by Senior Leroy Creckmore



Junior Priscilla Cniffin escorted by Senior Herman Madden

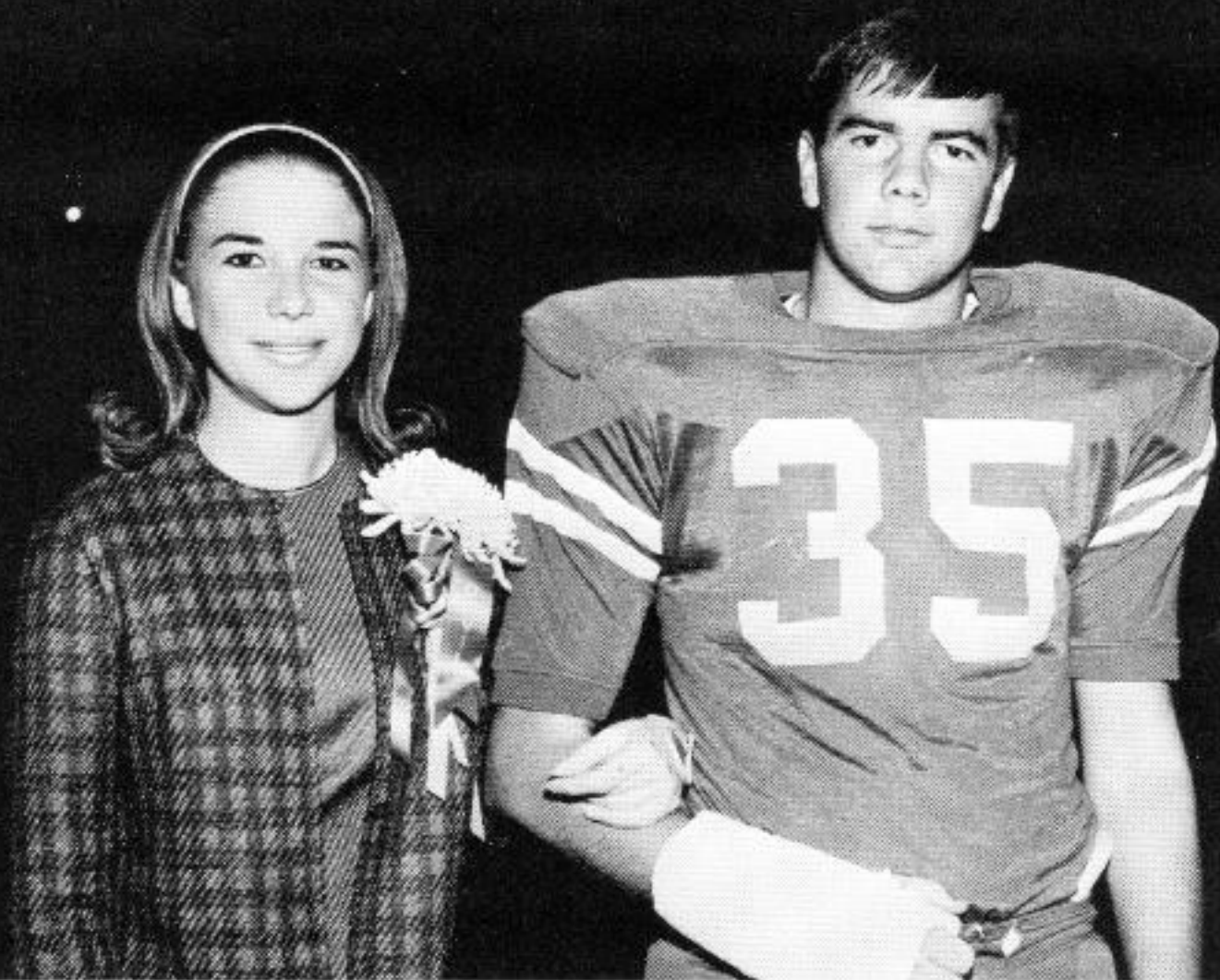

Sophomore Holly Morris escorted by senior Dwayne Smith



Freshman maid Rae Ann Bennett escorted by senior Ronnie Carey



Their last Homecoming Seniors 68



Junior High Cheerleaders in action



Senior Cheerleaders boost the spirit of the team and students.



The F. T. A. won third place with their car entry



The Hughes Blue Devil Band leads the parade.



The queen's float carried the theme "Our Lucky Day"



Blue Devil Captain's escort queen Rhonda  
off the field.

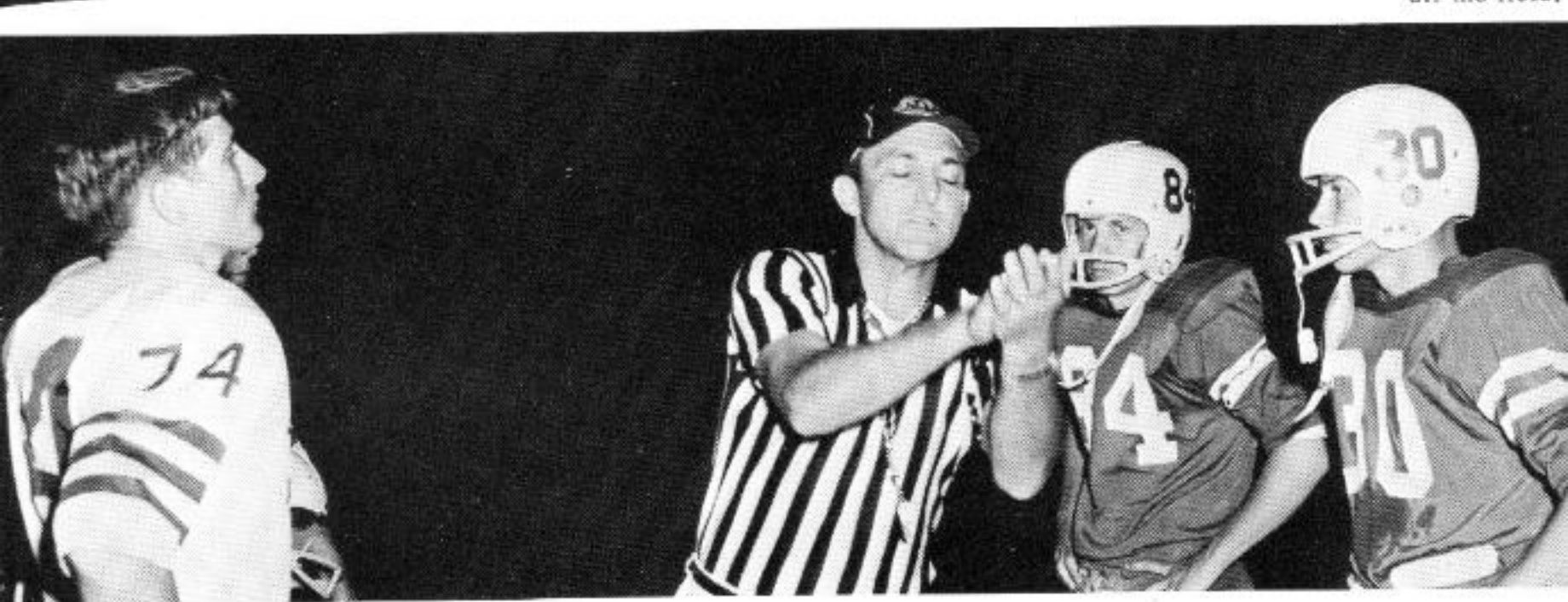

Heads, Hughes wins - - -  
Tails, Marvel loses



Captains Eddie Allison and David Brown



Coaches Stagg and Myers look on as the game continues in our favor.



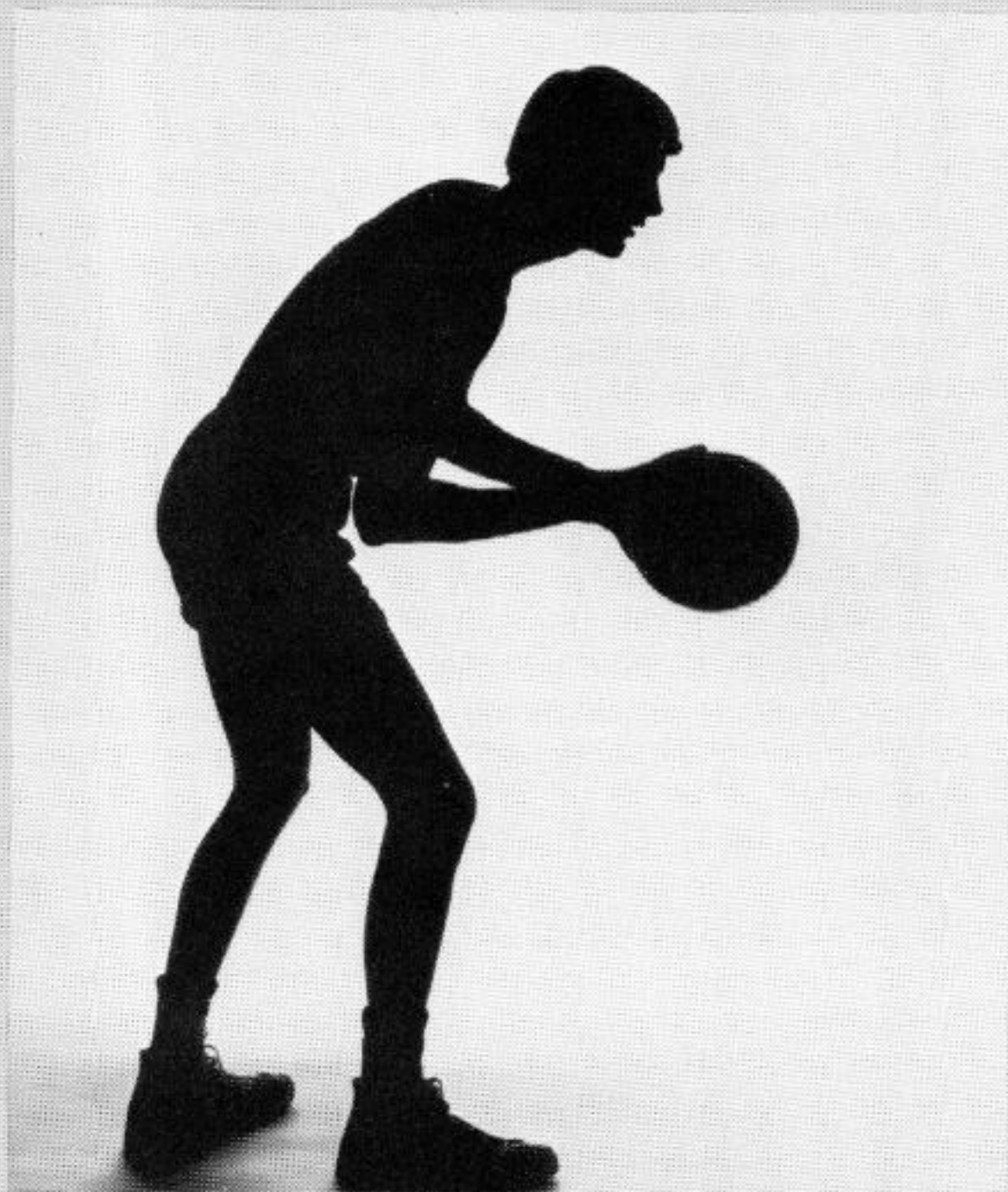

# ATHLETICS

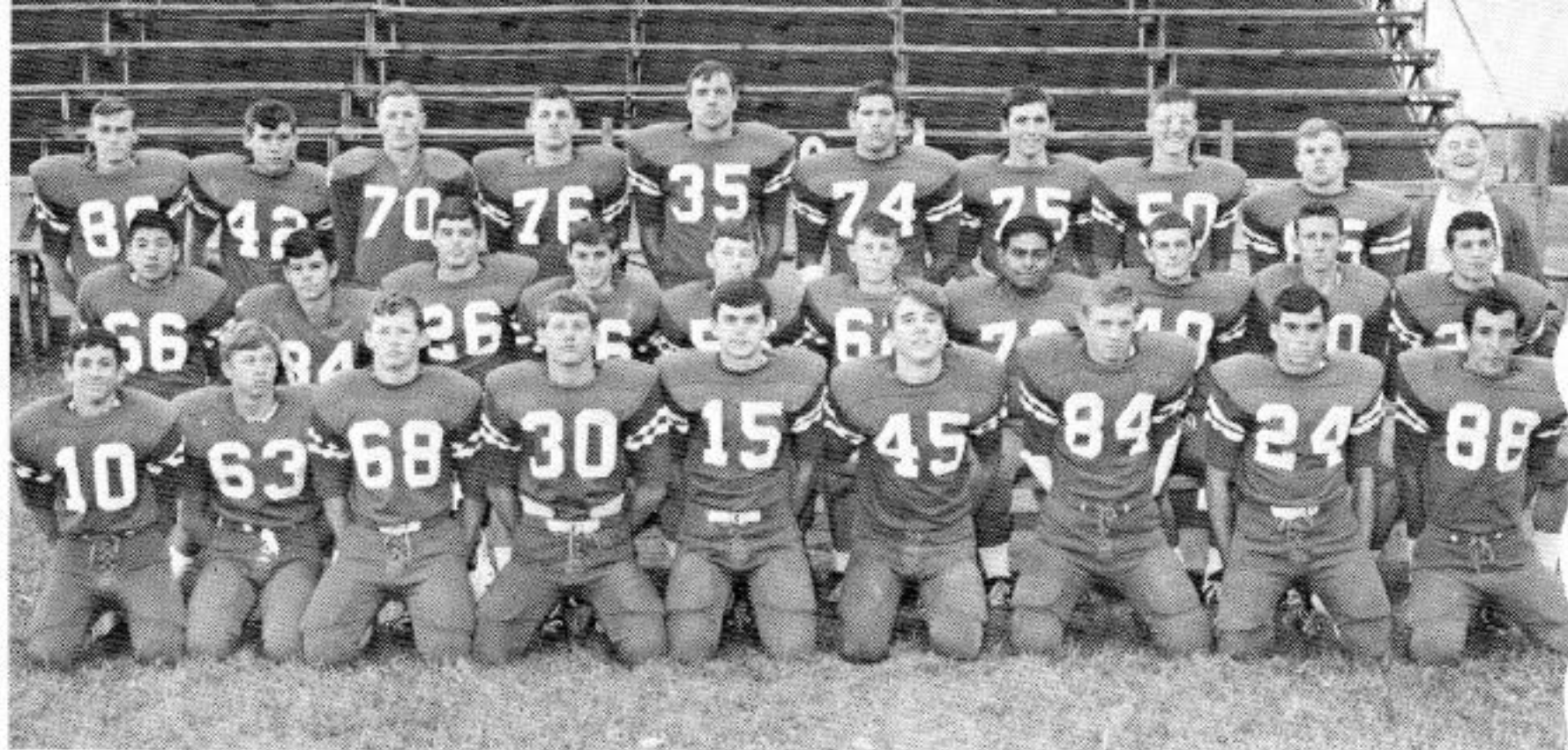

Larry Lewers, Albert Raper, Dillard Brown, David Brown, Byron Lee Burch, Wayne Bailey, Eddie Allison, Mitchell Null, Tommy Williams, George Fong, Charles Duncan, Billy Tate, Barry Burch, Glenn Patterson, Rodney Madden, Larry Franco, Jerry Arms, Billy Ray Bryant, Daniel Guzman. Leroy Creekmore, Jimmy Nash, Franklin Frymire, Brewer Huber, Dwayne Smith, Layne Dunlap, Preston Nickle, Roy Pearson, Ronnie Carey, Sammy Rose.

#### SCHEDULE

Sept. 1	Elaine	T
Sept. 7	Luxora	H
Sept. 15	Earle	H
Sept. 22	Open	
Sept. 29	Marion	H
Oct. 6	Keiser	H
Oct. 13	Marvell	H
Oct. 20	Shawnee	T
Oct. 27	Parkin	T
Nov. 3	Open	
Nov. 10	Wilson	H

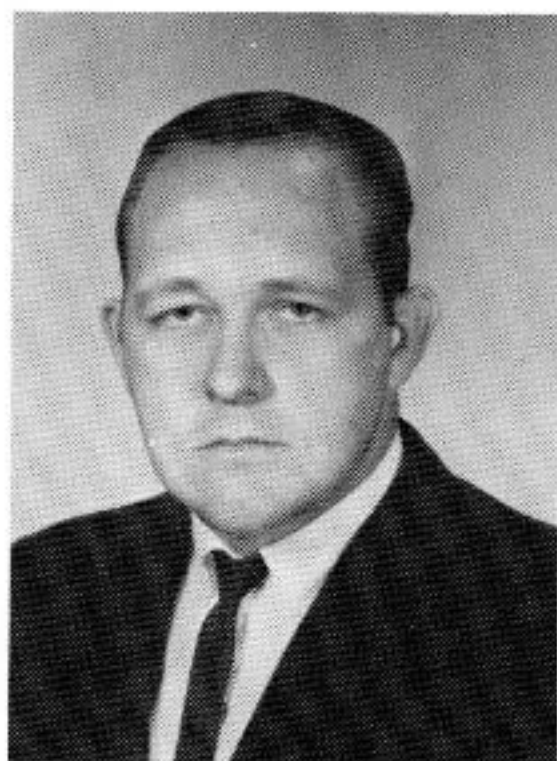

COACH JAMES STAGGS

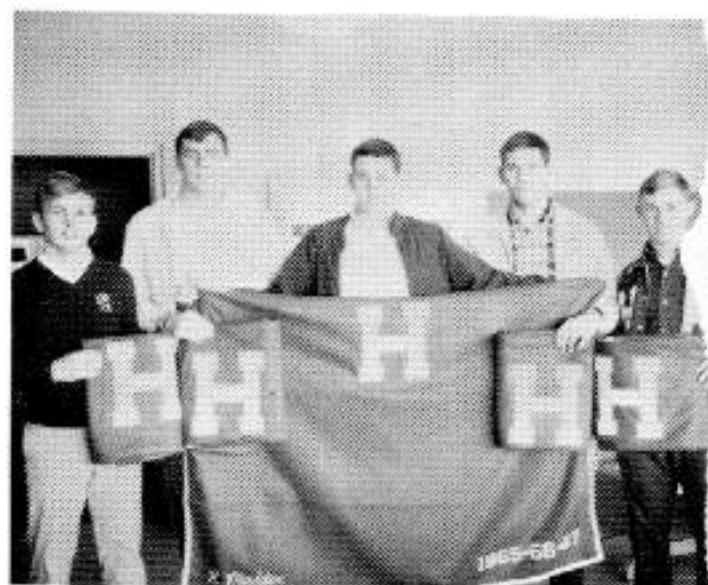

SENIOR AWARDS



EDDIE ALLISON, Senior  
All-District  
End



DAVID BROWN, Senior  
All District  
Fullback

MITCHELL NULL, Senior  
All-District  
Halfback



DWAYNE SMITH, Senior  
All-District  
Fullback

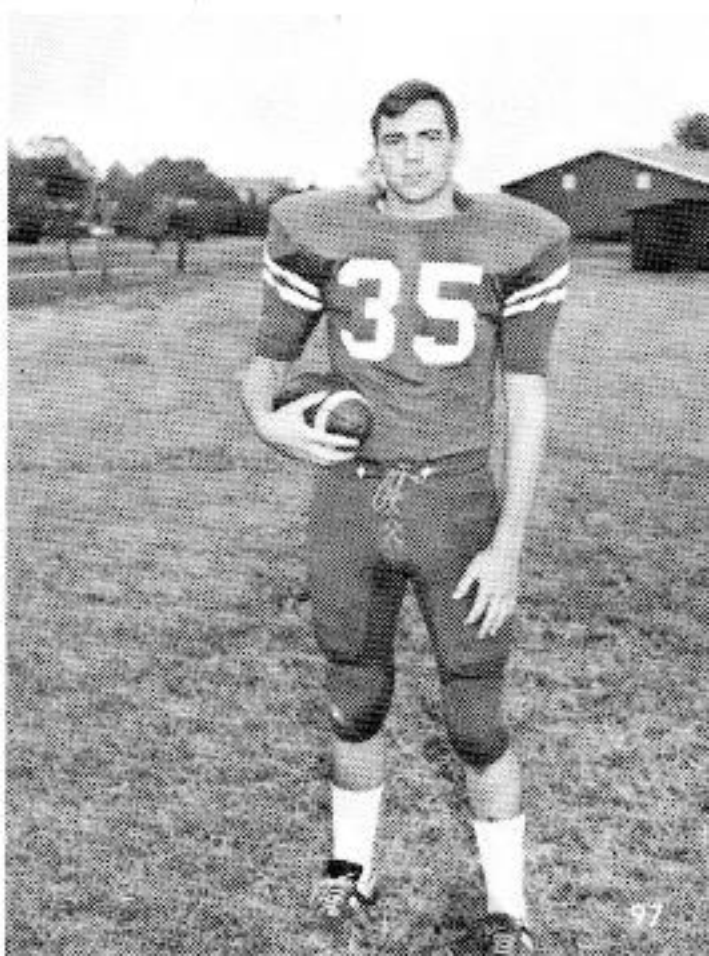



LARRY FRANCO  
Senior  
Tackle

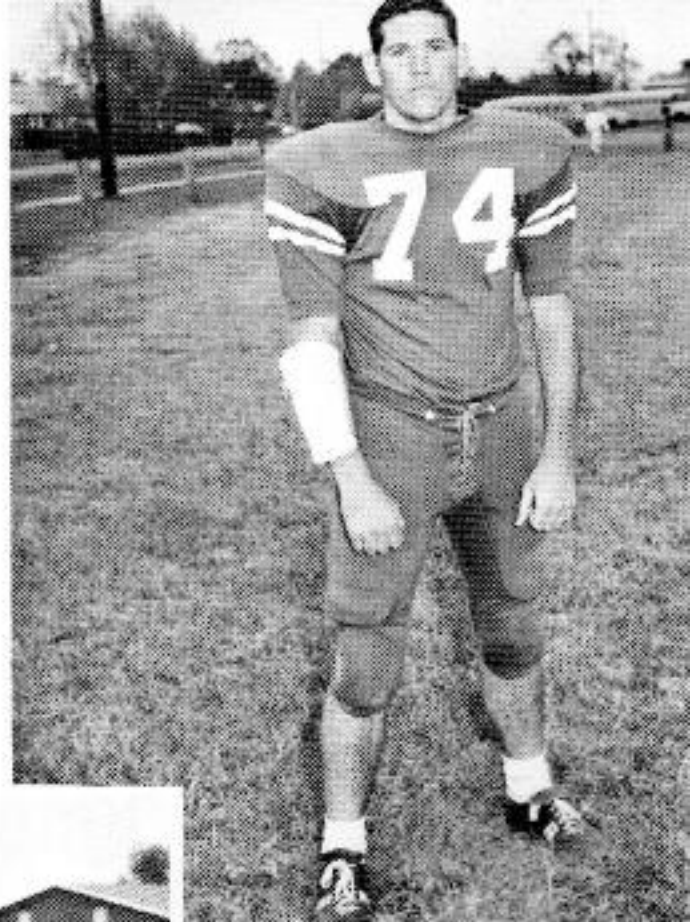

LAYNE DUNLAP  
Senior  
Tackle

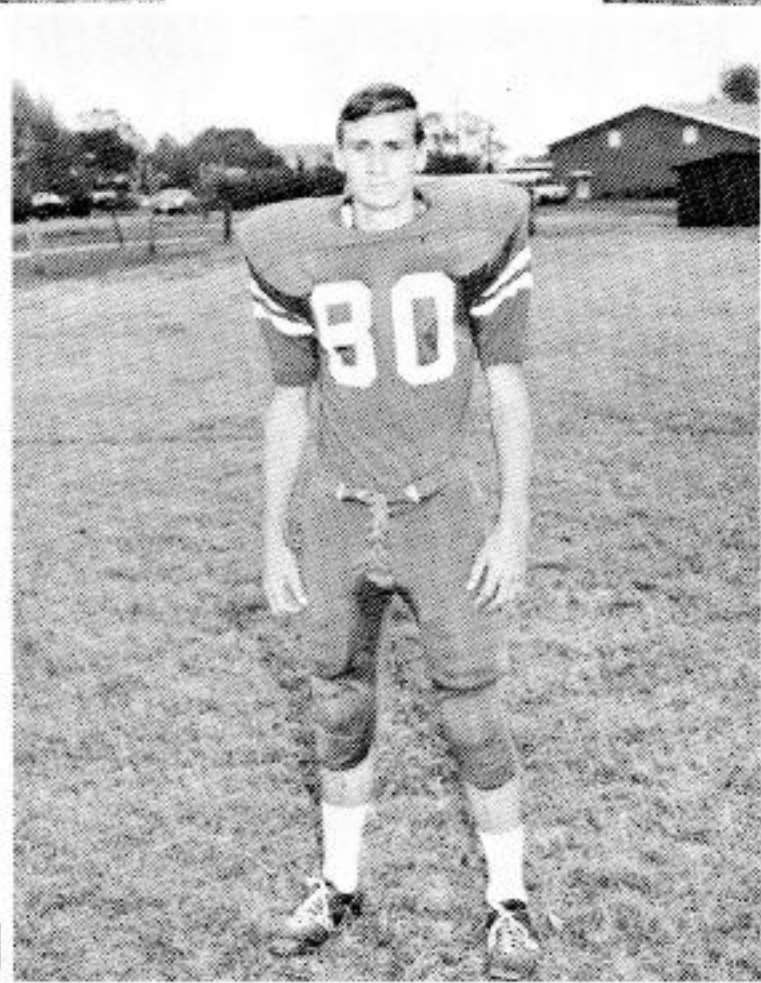

RONNIE CAREY  
Senior  
Guard



BYRON LEE BURCH  
Senior  
Quarterback



LEROY CREEKMORE  
Senior  
End

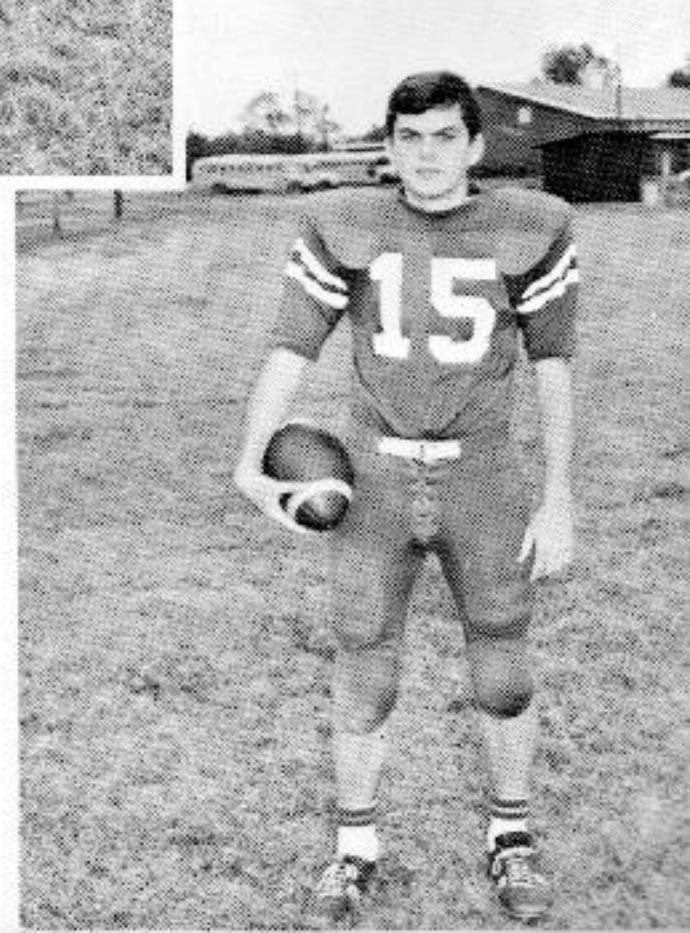



JERRY ARMS  
Senior  
Halfback



PRESTON NICKLE  
Junior  
Tackle

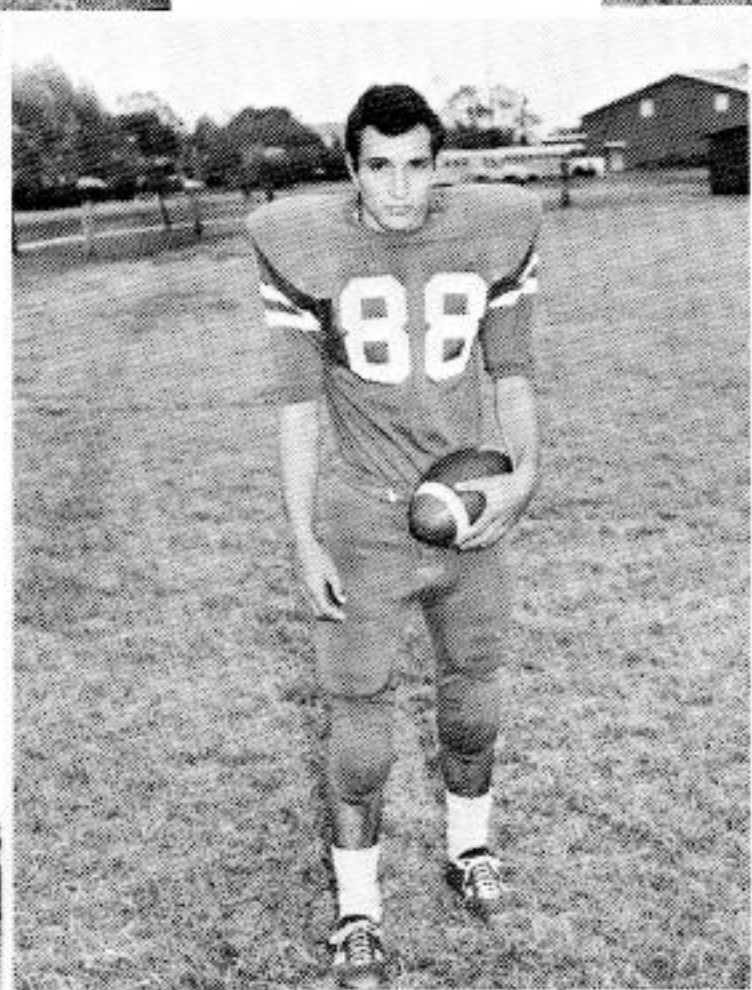

DANIEL GUZMAN  
Junior  
Halfback



LARRY LEWERS  
Junior  
Quarterback



TOMMY WILLIAMS  
Junior  
End

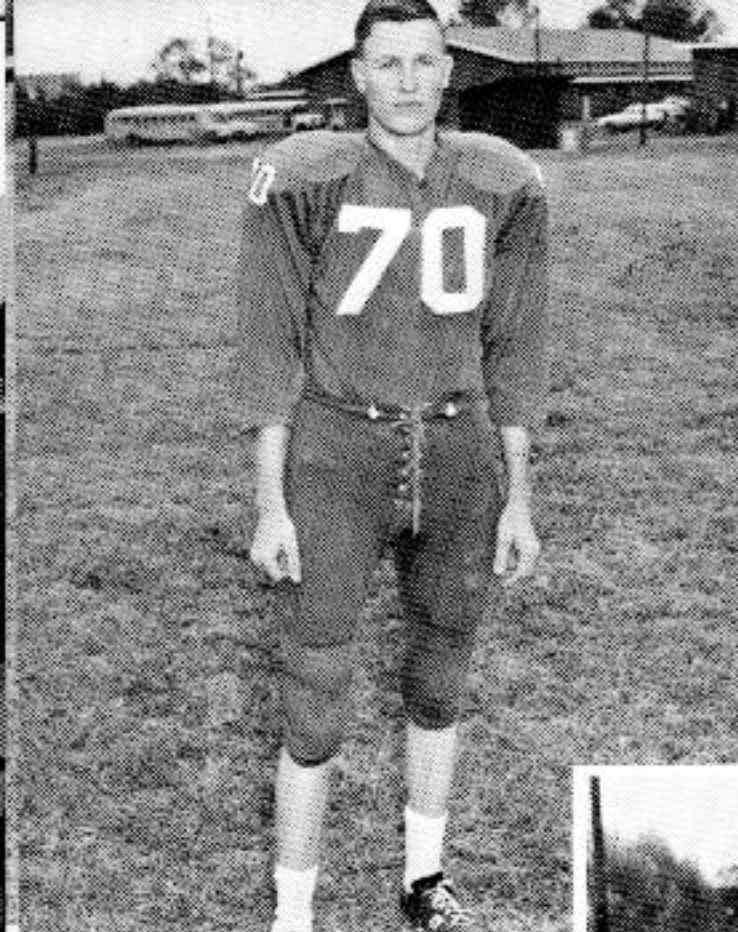

FRANKLIN FRYMIRE  
Junior  
End

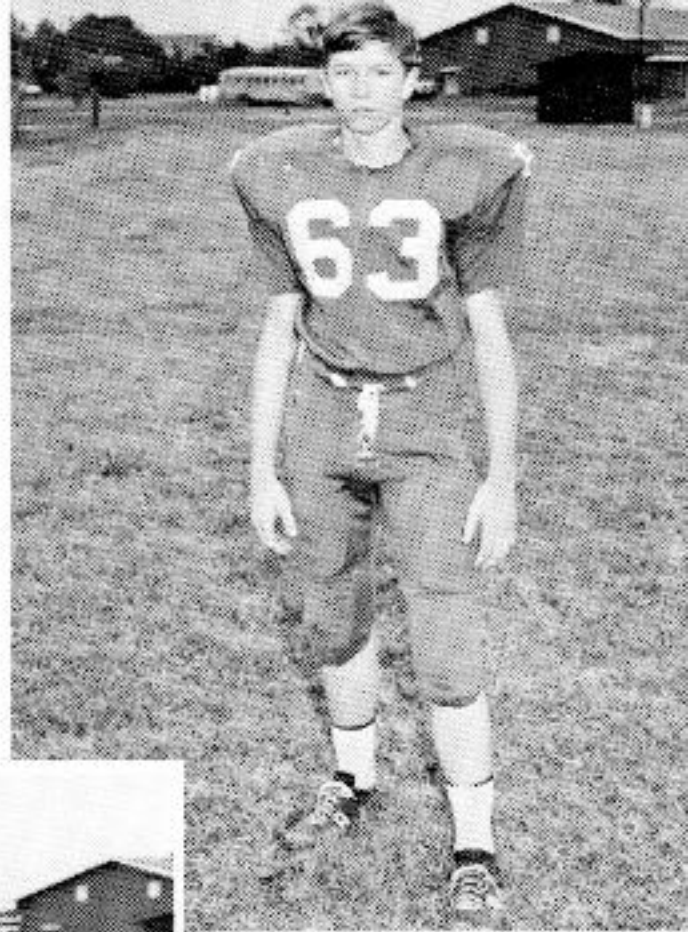

ALBERT LEE RAPER  
Junior  
Guard

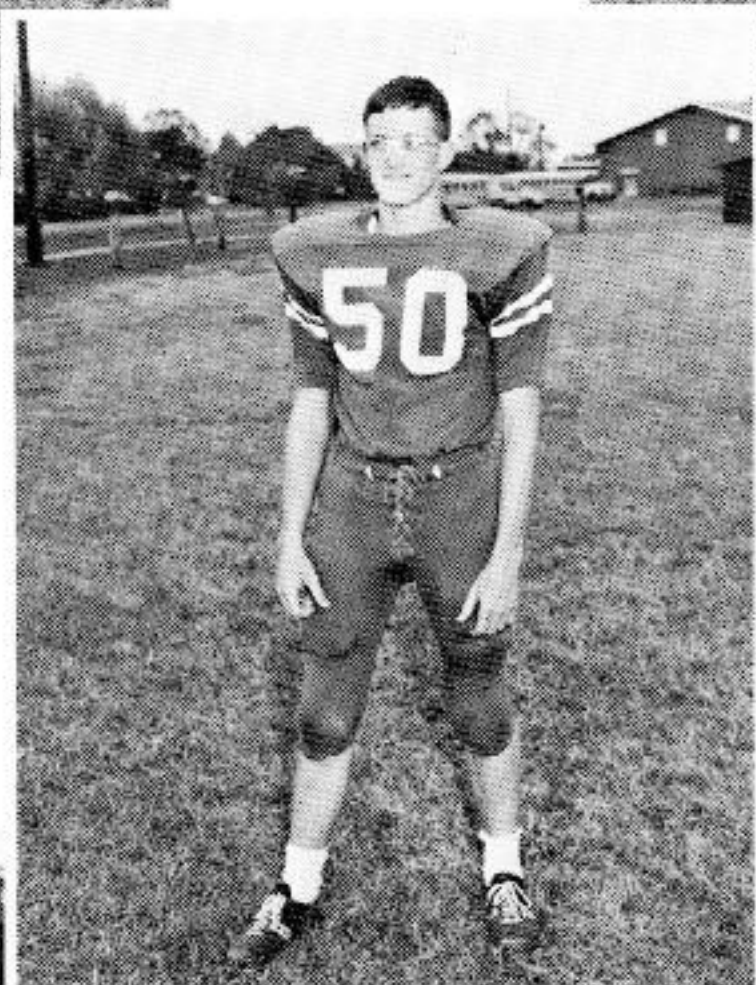

BILLY TATE  
Sophomore  
Halfback



WAYNE BAILEY  
Junior  
Halfback

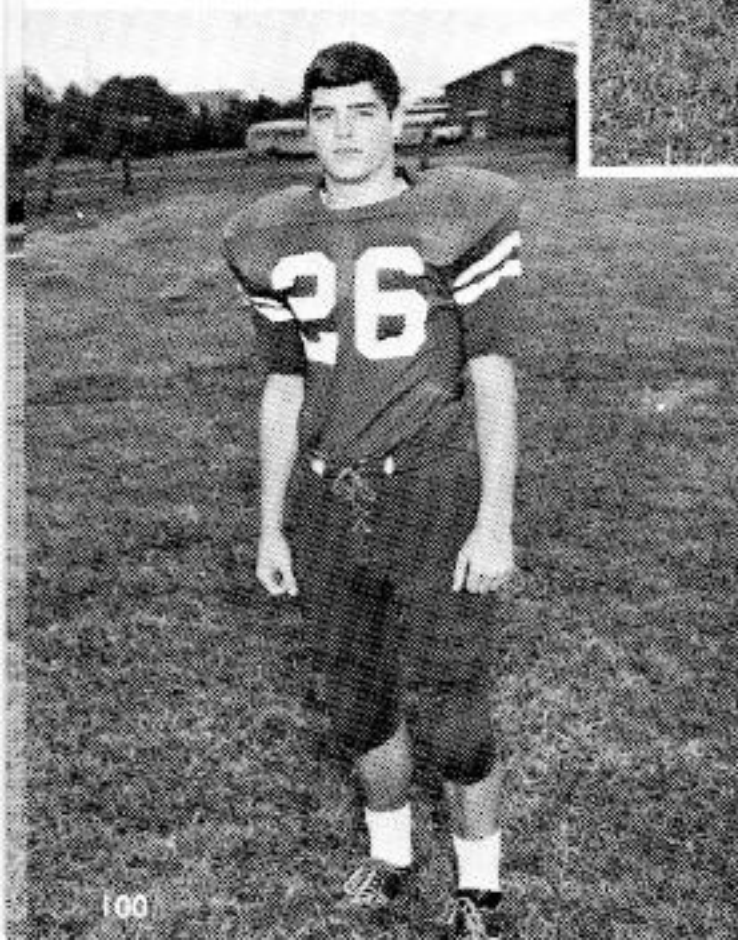

ROY PEARSON  
Junior  
Center



JIMMY NASH  
Sophomore  
Guard



GLENN PATTERSON  
Sophomore  
Center

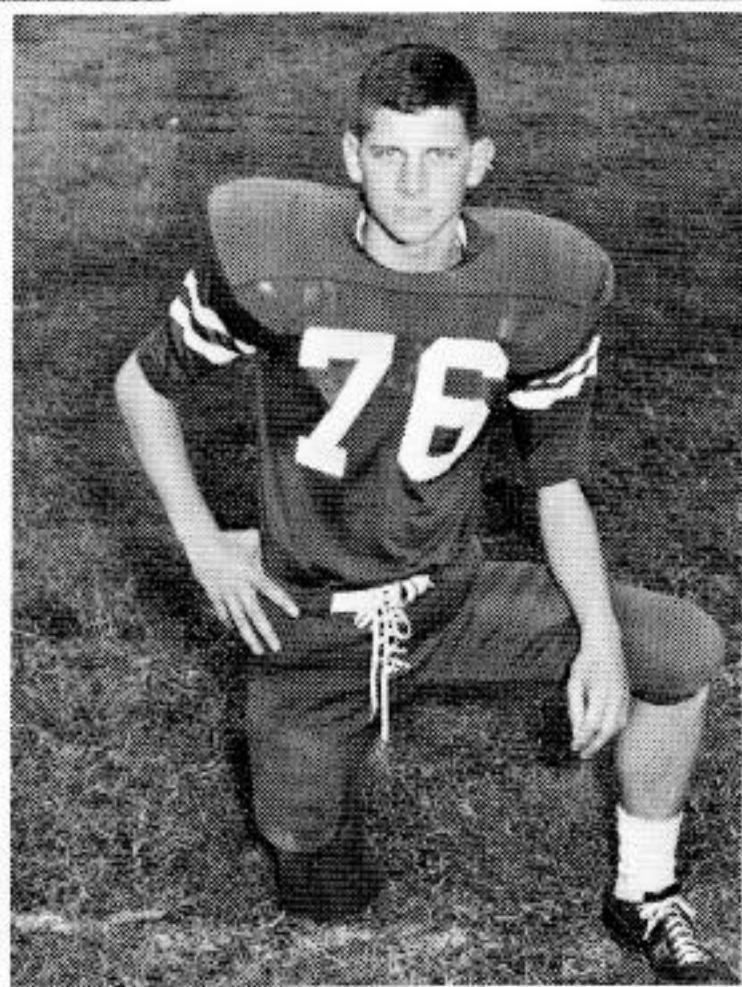

GEORGE FONG  
Sophomore  
Guard

CHARLES DUNCAN  
Sophomore  
Guard



BREWER HUBER  
Sophomore  
Tackle

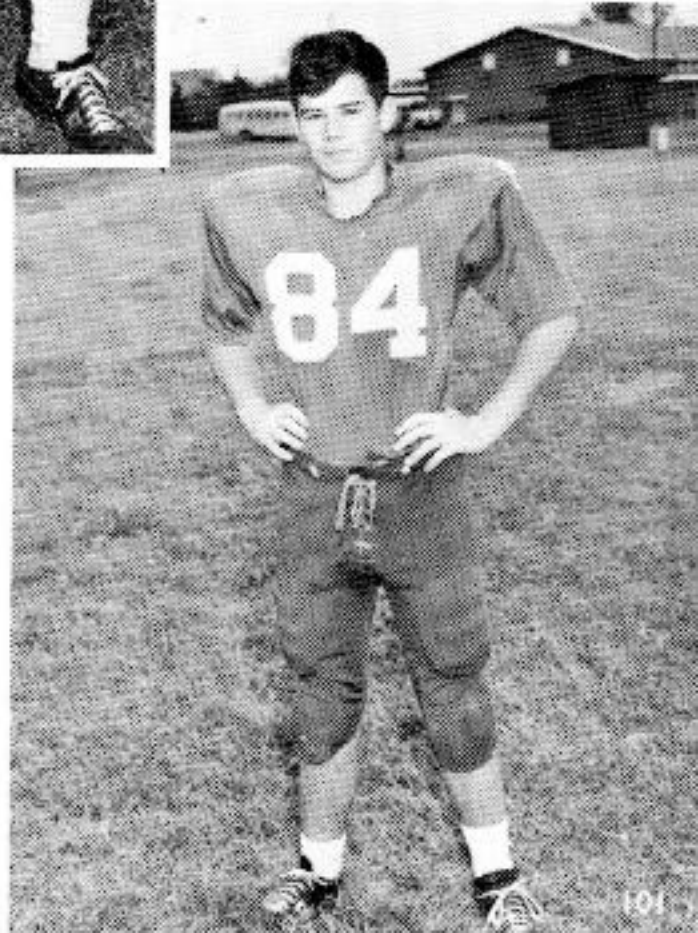



BARRY BURCH  
Sophomore  
End



RODNEY MADDEN  
Sophomore  
Guard

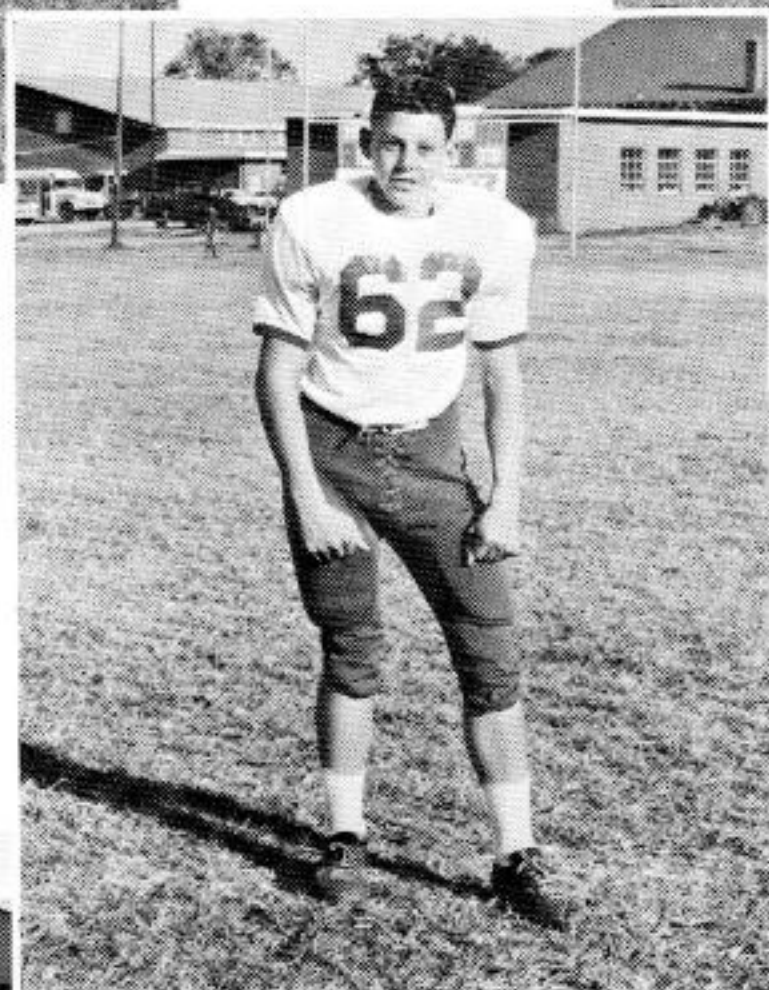

BILLY RAY BRYANT  
Sophomore  
Fullback



DILLARD BROWN  
Sophomore  
Guard



HERMAN MADDEN  
Senior  
Guard

# CHEERLEADERS FOR SENIOR HIGH



SHIRLEY MARTER - Senior

MARY LOIS SANDERS - Junior

SUSAN GALYEAN - Senior Co-Captain

LOU ANNE BAILEY - Sophomore

SHELLA CASEY - Junior

RHONDA SMITH - Senior, Captain



MRS. KAY GOODMAN, Sponsor

# THE IMPS



Tommy Guzman, Joe Chamness, Roy Stewart, Ronnie Smith, Ernie Beene, Jimmy Williamson, Andrew Landrum, Bill McGaugh, Larry Latham, Larry Griffin, Eddie Ragon, Michael Griffin, Tim Byrant, Rip Porch, Jimmy Pearson, Danny Goacher, Gernie Foster, Paul Nipper, Ricky Edgemon, Tommy Taylor, Harold Jackson, Larry Allison, Tommy Guzman, Willard Cromeans, Coach Frank Myers, Teddy Neighbors, Chris Chaffin, Johnny West, Jimmy Bentley, Donnie Morris, Billy Nash, Gerald Plaxico, Rusty Bickerstaff, Roger Gardner, Sam Fong, Jimmy Walden.

## GAME SCHEDULE

September	13	Elaine	H
September	21	Earle	T
September	28	Marvell	H
October	6	Holly Grove	H
October	12	Marion	T
October	19	Barton	T
October	26	Parkin	H

COACH FRANK MYERS

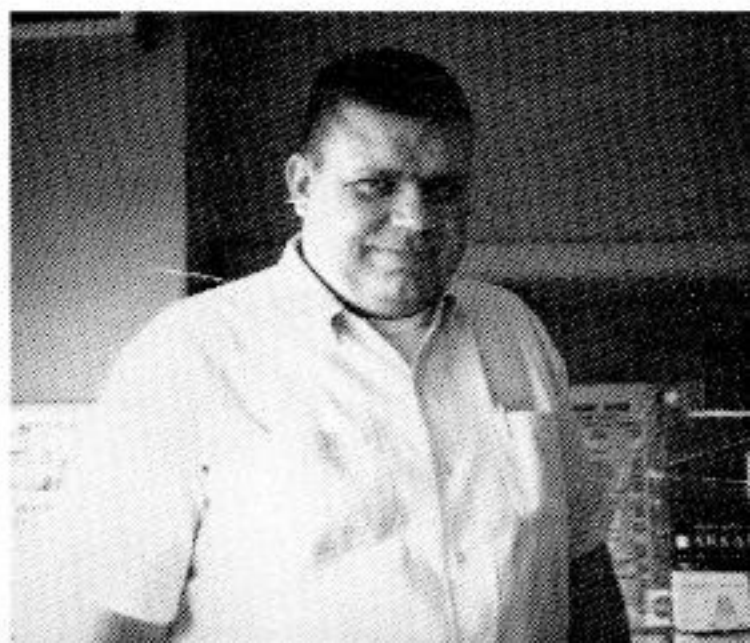

# JUNIOR HIGH CHEERLEADERS OF 1968

We play fair, we fight square

And hold our heads up high.

Wherever we roam, we're never alone.

With the memories of ole Hughes High.



SEVENTH GRADE: Nina Casey, Markley Chaffin

EIGHTH GRADE: Billie Carolyn Bayer and Jackie Bonds

NINTH GRADE: Jackie Campbell, captain

Tommie June Williams co-captain

# DEVILETTES OF HUGHES HIGH



Inez Guzman, Patricia Null, Lou Anne Bailey, Sheilla Casey, Rhonda Smith, Cheryle Ashby. Coach Kay Goodman, Kathy Faulk, Holly Morris, Mary Ruth Gracey, Sheri Edgemon, Susan Galyean, Bonnie Deese.

The DEVILETTES participated in competitive basketball and represented the school well. They were coached by Mrs. Kay Goodman.



New Dance? ... or Hard Practice?

# BLUE DEVILS OF 1968

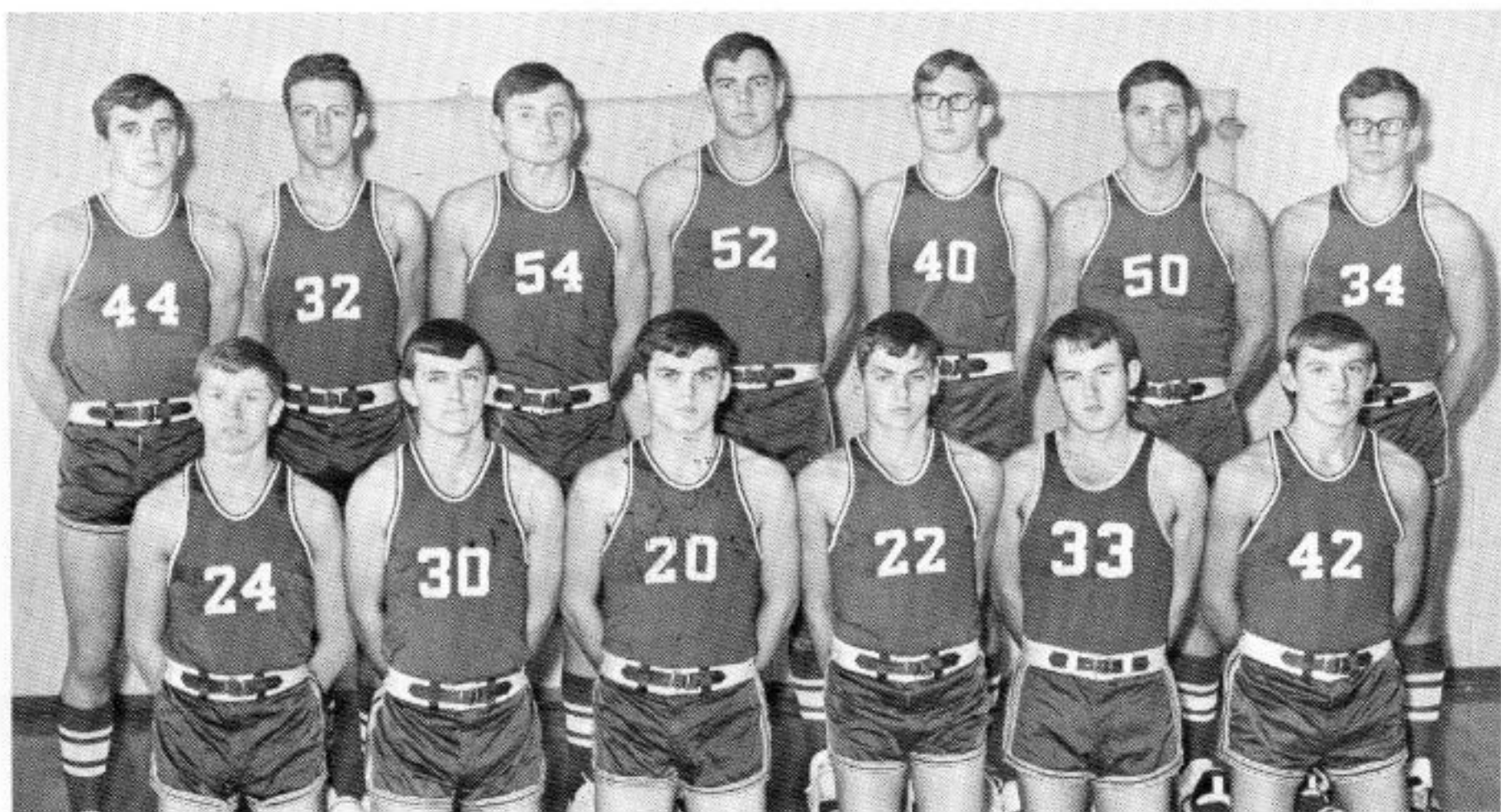

Albert Lee Raper, Jerry Arms, Byron Lee Burch, Barry Burch, Anthony Moore, Larry Walton. Wayne Bailey, Billy Ray Bryant, Alan Morgan, Dwayne Smith, Evan Hankins, Layne Dunlap, Jimmy Bayer.

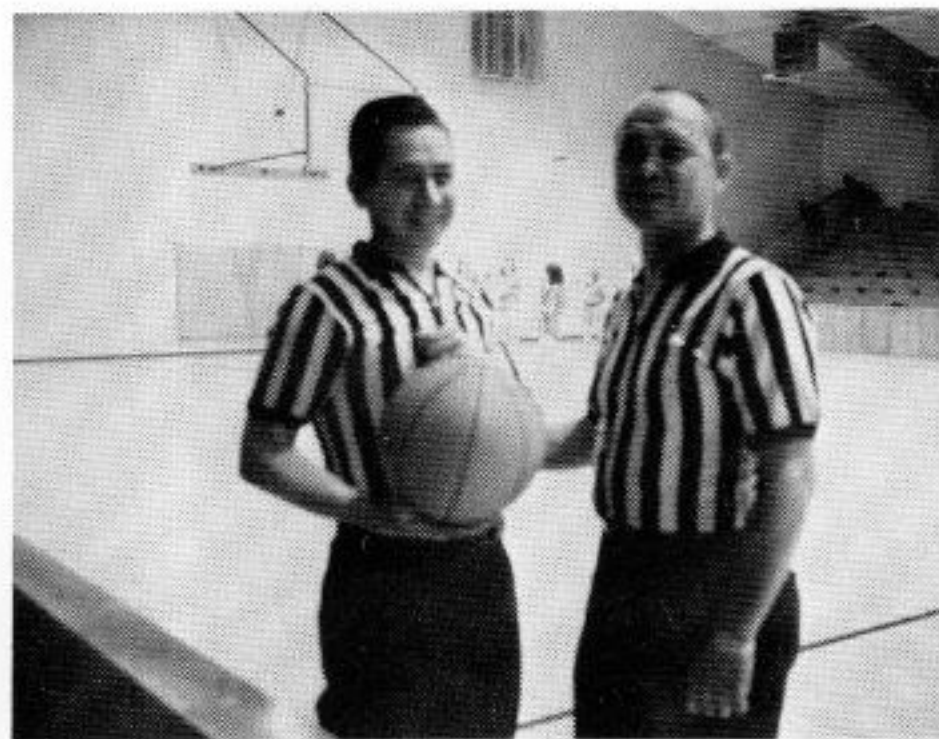

Familiar Faces

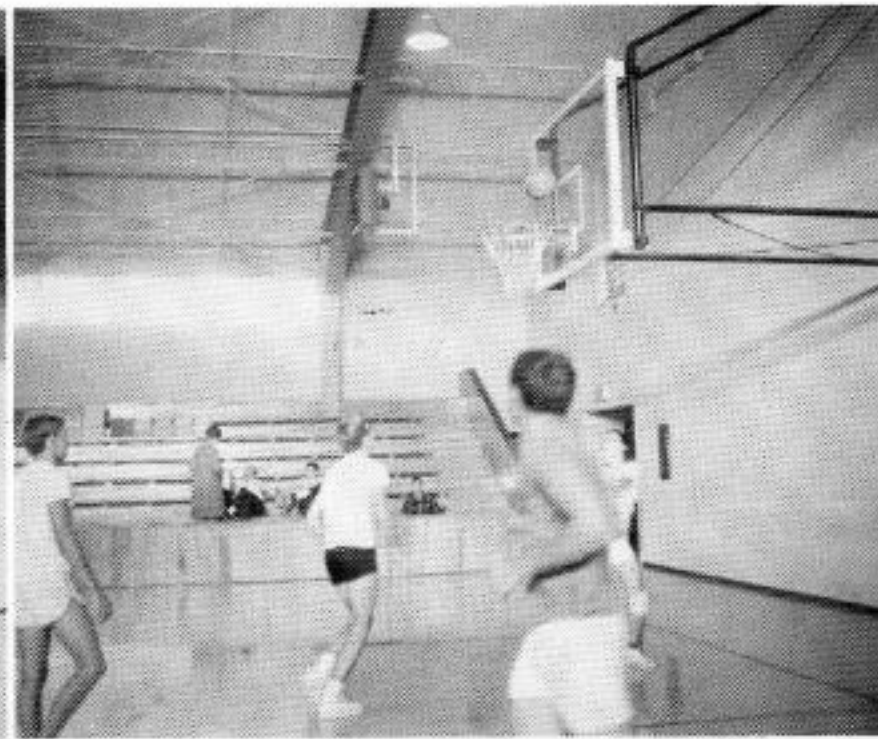

Two for Burch.

## IMPS AND IMPETTES OF '68

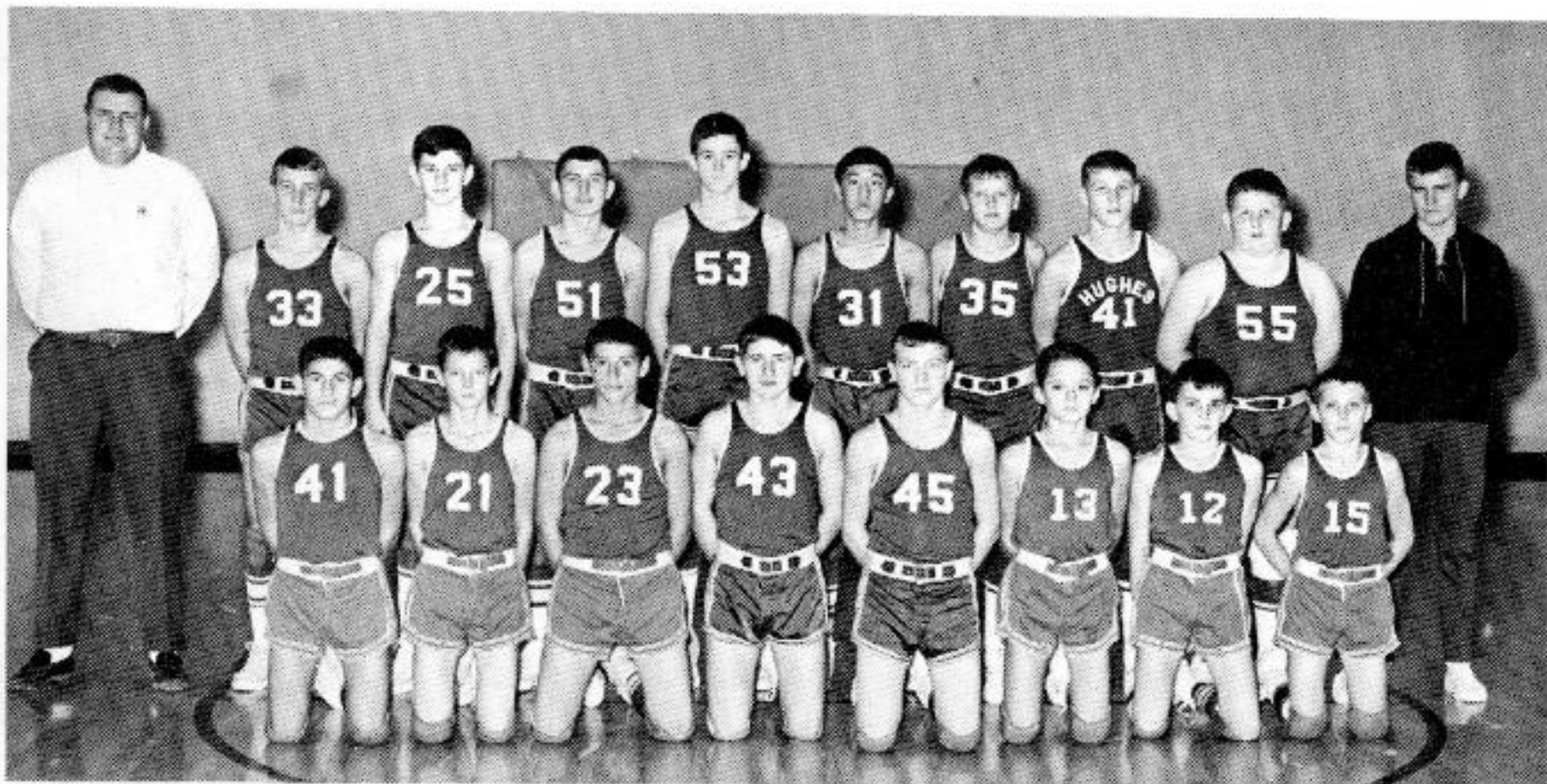

Tommy Guzman, Tim Bryant, Gilbert Lenox, Richard Porch, Danny Goacher, Michael Griffin, Andrew Landrum, Larry Griffin.

Coach Frank Myers, Johnny West, Jimmy Bentley, Rusty Bickerstaff, Chris Chaffin, Sam Fong, Tommy Taylor, Jimmy Pearson, Gernie Foster, Gerald Plaxico.



Rae Anne Bennett, Jackie Campbell, Mary Allmon, Nancy Beasley, Vickie Null, Karen Casey, Terre Clark, Dianne Norris. Coach Kay Goodman, Dixie Lee Adams, Carlla Ford, Mitzi Moore, Pam Beene, Kathy Crawford, Pam Madden, Tommie June Williams, Manager, Camille Clarke.

SECOND PLACE WINNERS IN EARLE TOURNAMENT.



ALAN MORGAN throws the discus



CHRIS CHAFFIN also throws the discus

## 1967 TRACK MEET

EDDIE ALLISON



BILLY RAY BRYANT

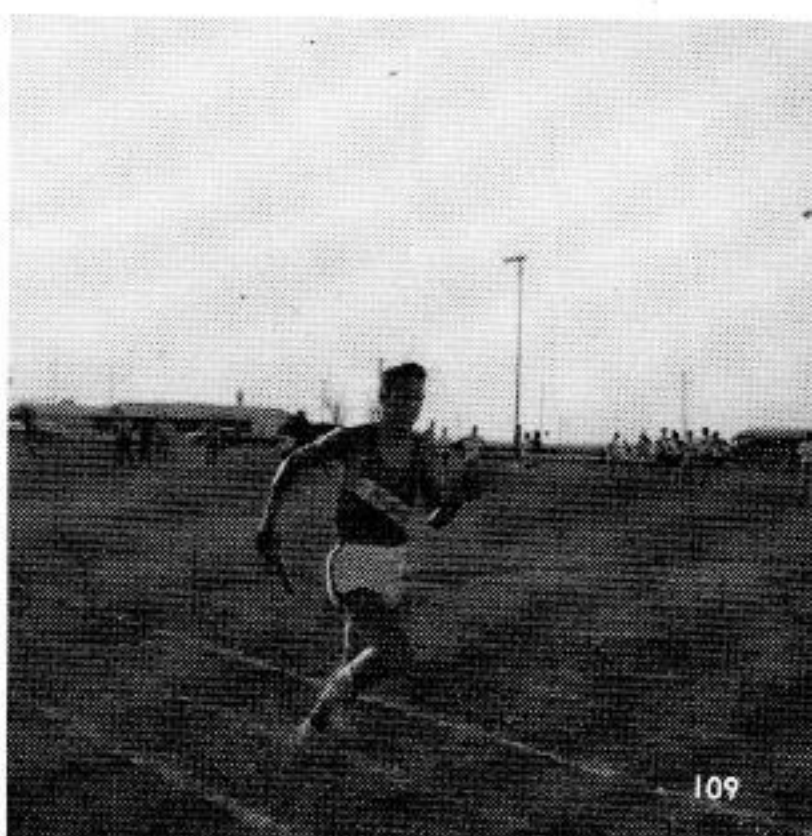

## VIEWING A LOCAL MEET AT HHS



Last minute instructions



WAYNE BAILEY running the hurdles

## BLUE DEVILS IN ACTION

LAYNE DUNLAP



LARRY WALTON and JIMMY NASH



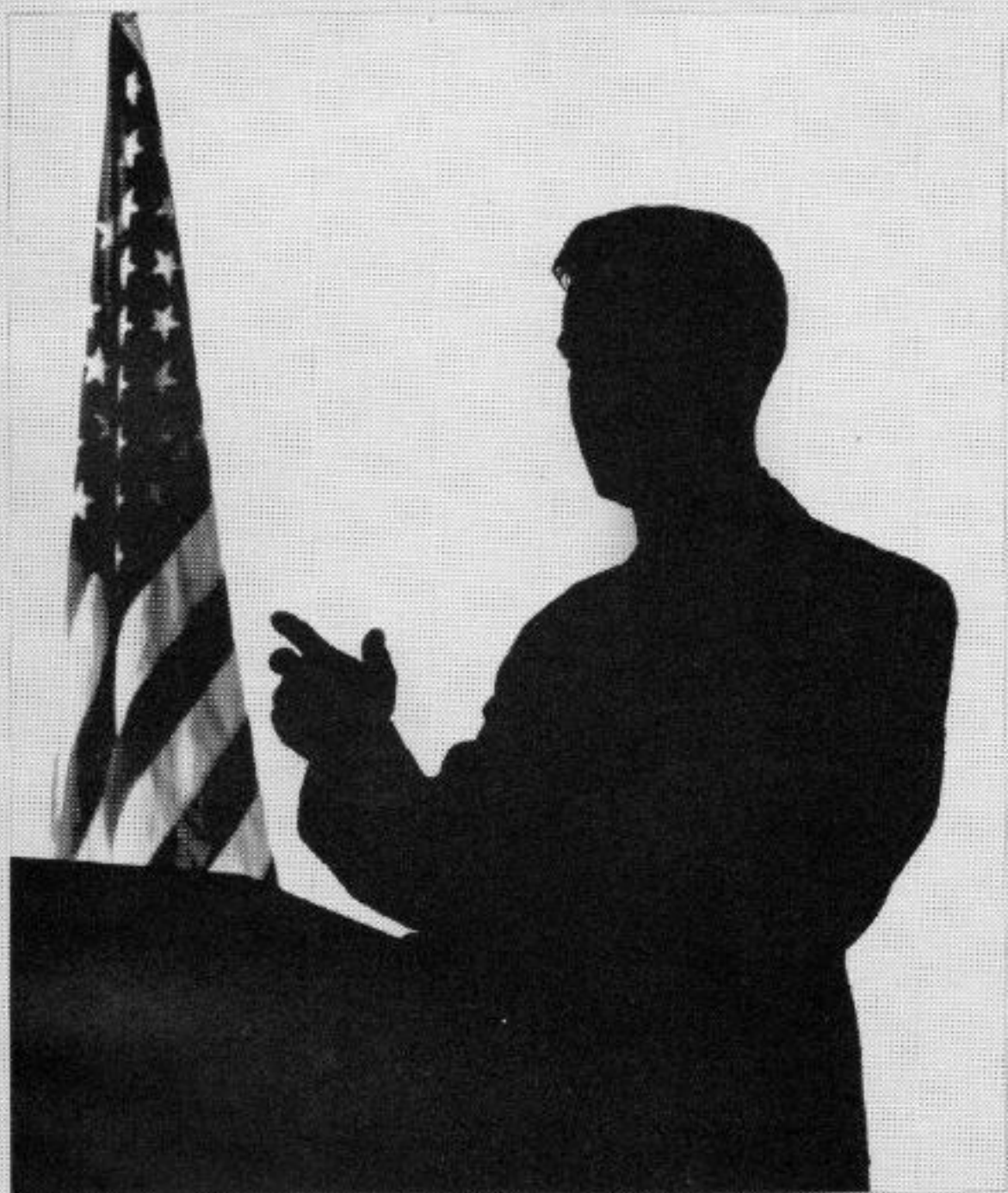

# ORGANIZATIONS

# 1967-68 STUDENT COUNCIL



## OFFICERS

President	-----	Byron Lee Burch
Vice President	-----	Sheilla Casey
Secretary	-----	Priscilla Chaffin
Reporter	-----	Susan Galyean
Treasurer	-----	Rhonda Smith
Historian	-----	Glenda New



## MEMBERS

Kathy Faulk, Irene Roberts, Mary Lois Sanders, Kay Bonds, Cynthia Landrum, Charlotte Chism, Eddie Allison, Holly Morris, Karen Meals, Billy Tate, Leroy Creekmore, Jimmy Bayer, Herman Madden, Evan Hankins, Wayne Bailey, David Burch, Roy Pearson.

# BETA CLUB OF 1967-68

President - - - - - Leroy Creekmore

Vice President - - - - - David Burch

Secretary - - - - - Gaydine Fong

Treasurer - - - - - Rhonda Smith

Reporter - - - - - Byron Lee Burch

Historian - - - - - Holly Morris

## MEMBERS

Byron Lee Burch, Rhonda Smith, Gaydine Fong, David Burch, Leroy Creekmore.  
Shirley Boles, Linda Kirby, Sheilla Casey, Karen Meals, Willie Young, Larry Lewers, Billy Tate.  
Sponsor, Mrs. Arthur; Lynna Fong, Glenn Patterson, Holly Morris, Alan Morgan, Bill Hughey.



# SENIOR FUTURE FARMERS OF AMERICA 1968

## OFFICERS

President - - - - -	Rodney Madden
Vice-President - - - - -	William Johnson
Reporter - - - - -	Mike Davis
Secretary - - - - -	Dean Creekmore
Treasurer - - - - -	Charles Duncan
Sentinel - - - - -	Jimmy Nash
Student Adviser - - - - -	Billy Ray Bryant

## MEMBERS

Dean Creekmore, Charles Duncan, Rodney Madden, Mike Davis, William Johnson, Jimmy Nash, Steve West, Billy Bryant, Anthony Moore, Larry Franco, James Burnes, Albert Raper, Barry Pillow, Larry Walton, Kenny Mooney, Warren Casey, Jimmy Helms, David Brown, Eddie Allison, Daniel Guzman, Bubba Hugueley, Allen Brewer, Tommy Williams, Herman Madden, Ronnie Carey, Paul Cox, Donald McGruder, Franklin Frymire, Tommy Davis, Wayne Bailey, Stanley Colquitt, David Goacher, Layne Dunlap, Dwayne Smith, Gordon Gracey.



# FUTURE HOMEMAKERS OF AMERICA IN 1968 "TOWARD NEW HORIZONS"

## OFFICERS

President - - - - - Karen Meals  
Vice President - - - - - Gaydine Fong  
Secretary - - - - - Sheri Edgemon  
Treasurer - - - - - Terry Fowler  
Reporter - - - - - Patricia Cunningham  
Historian - - - - - Lynna Fong

## MEMBERS

Cynthia Landrum, Patricia Cunningham, Sandra Hall, Linda Kirby, Susan Galyean, Sheilla Casey, Rosa Cooper, Lynna Fong, Martha Williams, Glenda New, Sheri Edgemon, Karen McCollum, Terry Fowler, Patricia Null, Gaydine Fong, Bettie Young, Mary Lois Sanders, Bonnie Deese, Rhonda Smith, Linda McGaugh, Kay Bonds, Charlotte Chism, Priscilla Chaffin, Linda New, Karen Meals, Cheryl Ashby, Jamie Stimpson, Edith Chiu.



# FUTURE TEACHERS OF AMERICA 1968

## OFFICERS

President - - - - - Charlotte Chism  
Vice President - - - - - Susan Galyean  
Secretary - - - - - Irene Roberts  
Treasurer - - - - - Sheila Casey  
Historian - - - - - Karen McCollum  
Reporter - - - - - Tom Tucker

MEMBERS: Irene Roberts, Charlotte Chism, Kathy Clarke, Rosa Cooper, Sheila Casey, Mary Ruth Gracey, Bettie Young, Priscilla Chaffin, Sandra Hall, Karen McCollum, Melinda Burch, Linda New, Susan Galyean, Rhonda Smith, Steve West, Tom Tucker, Larry Lewers, Mike Waller, David Burch, Judson Martin, David Goacher, Glen Patterson, Ronnie Carey, Herman Madden, Barry Burch, Byron Lee Burch, and Steve Barte.



# JUNIOR AND SENIOR HIGH LIBRARY CLUB

## OFFICERS

President - - - - - Kay Bonds

Vice President - - - - - Carlla Ford

Secretary - - - - - Carole McKenzie

Treasurer - - - - - Billie Carolyn Bayer

Reporter - - - - - Nina Casey

## MEMBERS

Rae Anne Bennett, Nina Casey, Carole McKenzie, Kay Bonds, Pam Beene, Markley Chaffin, Cheryle Ashby, Kathy Faulk, Terre Clarke, Carlla Ford, Linda McGaugh, Patty Conner, Margaret Nickle, Jerri Kay Keller, Mary Lois Sanders, Karen Meals, Peggy Nash, Karen Bartee, Shirley Boles.



# YEARBOOK STAFF

Publishing the 1968 Blue Devil yearbook was a time consuming task. Volunteer students were responsible for this. Here they are. You owe them thanks.

Editor - - - - - Lynna Fong  
Advertising manager - - - - - Cynthia Landrum  
Clubs - - - - - Bonnie Deese  
Features - - - - - Sheilla Casey  
Assistant Editor - - - - - Gaydine Fong  
Business Manager - - - - - Karen Meals  
Advertising - - - - - Judson Martin  
Class Editor - - - - - Steve West  
Sports - - - - - Mary Lois Sanders



# THE STUDENT PRINTZ STAFF

Editor - - - - - Tom Tucker

Assistant Editor - - - - - Judson Martin

Feature Editor - - - - - Sheri Edgemon

Business Manager - - - - - Rosa Cooper

Exchange Editor - - - - - Karen McCollum

Club Editor - - - - - Sandra Hall

Sports Editor - - - - - Sheilla Casey



# GARDEN CLUB

## OFFICERS

President - - - - - Priscilla Chaffin  
Vice President - - - - - Karen McCollum  
Secretary - - - - - Betty Young  
Historian - - - - - Sandra Hall  
Reporter - - - - - Bonnie Deese  
Sponsor - - - - - Mrs. Roy Nelson

MEMBERS: Linda McGaugh, Jamie Stimpson, Cheryl Ashby, Bonnie Deese, Sandra Kay Hall, Karen McCollum, Priscilla Chaffin, Linda New, Bettie Young. (not pictured - Judy Taylor and Linda Kelley)



# GLEE CLUB OF 1968

## MEMBERS

Patty Conner, Peggy Nash, Karen Bartee, Sally Williams,

Nina Casey, Crystal Kyle, Deborah Steele, Jerri Keller, Markley Chaffin, Dana Slick, Jackie Bonds, Betty Graf-ton, Cathy Taylor, Linda Boozer.

Kathy Clarke, Rhonda Smith, Irene Roberts, Sheilla Casey, Barbara Williams, Karen McCollum, Cynthia Lan-drum, Sheri Edgemon, Judy Hewlett, Susan Galyean, Carol McKenzie, Bettie Young, Rae Ann Bennett, Linda New, Jamie Stimpson, Priscilla Chaffin, Charlotte Chism.

Ronald Martin, Daniel Guzman, David Brown, Byron Lee Burch, Ronnie Carey, Willie Young, Steve Bartee, Anthony Moore, Dillard Brown, Steve West.

Barry Burch, Herman Madden, Rodney Madden, Brewer Huber, Judson Martin, David Burch, Warren Casey.



# JUNIOR HIGH STUDENT COUNCIL

## OFFICERS

President - - - - - Terre Clarke  
Vice President - - - - - Nancy Beasley  
Secretary - - - - - Jackie Campbell  
Reporter - - - - - Debra Conner  
Historian - - - - - Pam Beene

## MEMBERS

Rickie Sanders, Bobby Ward, Pam Beene, Debra Conner, Terre Clarke, Jackie Campbell, Pam Stokes, Diane Norris, Mitzi Moore, Carlla Ford, Tommie June Williams, Stanley Hill, Rae Ann Bennett, Dixie Lee Adams, Jennifer Taylor, Jerri Keller, Gail Williamson, Judy Williams, Linda Richards, Peggy Lee.



# ALPHA BETA IN 1968

## OFFICERS

President - - - - - Nancy Beasley

Vice President - - - - - Jackie Campbell

Secretary - - - - - Carlla Ford

Reporter - - - - - Terre Clarke

Treasurer - - - - - Carol Keley

Historian - - - - - Kathy Crawford

## MEMBERS

Kathy Crawford, Nancy Beasley, Jackie Campbell, Debra Conner, Dixie Lee Adams, Rae Anne Bennett, Carol Kelley, Mitzi Moore, John Hill Cordell, Frank Young, Tommie June Williams, Carlla Ford, Terre Clarke, Andrew Landrum, Larry Griffin, Harry Beasley, Jimmy Bentley, Sam Fong. Sponsor: Mrs. Vance Beasley.



### OFFICERS

President - - - - - Jennifer Taylor  
Vice-President - - - - - Tommie June Williams  
Secretary - - - - - Debra Connor  
Treasurer - - - - - Sally Williams  
Reporter - - - - - Dianne Norris

### MEMBERS

Sally Williams, Debra Connor, Jennifer Taylor, Dianne Norris, Phyllis Stokes, Terre Clarke, Carol Kelley, Rae Anne Bennett, Sandra Raper.



# FUTURE FARMERS OF AMERICA IN JUNIOR HIGH SCHOOL

## OFFICERS

President - - - - - Johnny West  
Vice President - - - - - Larry Allison  
Secretary - - - - - Rusty Bickerstaff  
Treasurer - - - - - Ricky Edgemon  
Sentinel - - - - - Roger Gardner  
Club Sponsor - - - - - Mr. C. E. Bull

## MEMBERS

Bobby Ward, Johnny West, Larry Allison, Willard Cromeans, Gernie Foster, Sammy Rose, Ronnie Smith, Ricky Edgemon, Roger Gardner, Danny Goacher, Rusty Bickerstaff, Gerald Plaxico, Andy Heavener, Billy Cox. Adviser: Mr. C. E. Bull.

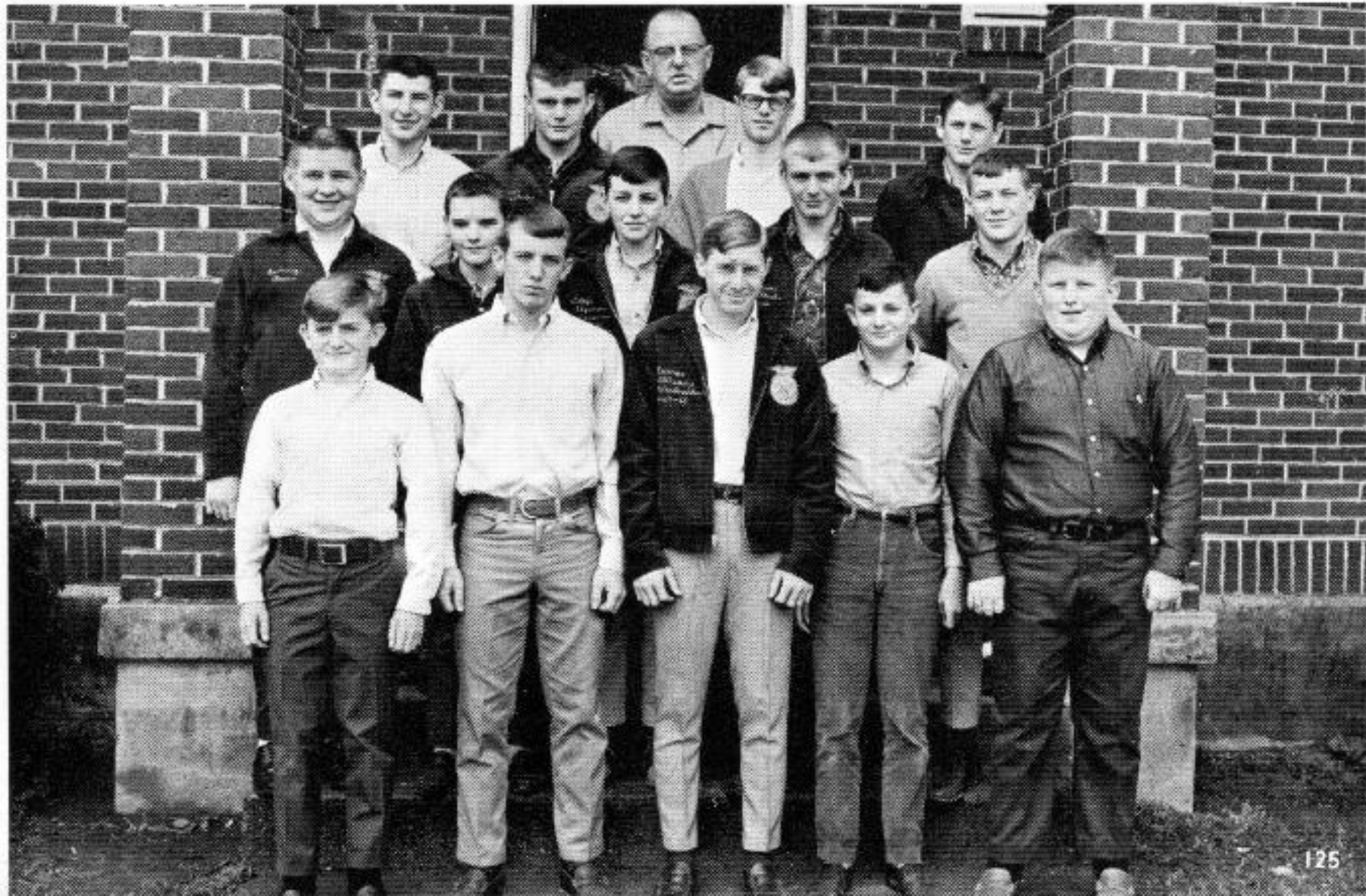

# BAND COUNCIL AT HUGHES HIGH

## OFFICERS

President - - - - - Steve Bartee (Not Pictured)  
Vice President - - - - - Willie Young  
Secretary - - - - - Terry Fowler  
Reporter - - - - - David Burch

## REPRESENTATIVES

Sophomore - - - - - Evan Hankins (Not Pictured)  
Junior - - - - - Tom Tucker  
Freshman - - - - - Carlla Ford  
Eighth Grade - - - - - Billie Carolyn Bayer  
Seventh Grade - - - - - Rickie Sanders  
Drum Majorette - - - - - Kathy Clarke



# THE BLUE DEVIL BAND



## MEMBERS

Jennifer Taylor, Melinda Burch, Pam Beene, Cynthia Landrum, Pam Madden, Kathy Clarke, Johnny Williamson, Ricky Sanders, John McCoy, Larry Griffin, John Cupples, Andrew Landrum, Jimmy Slick, Randy West, Dee Tucker, Jackie Campbell, Betty Grafton, Margaret Ann Nickle, Michael Griffin, Joe Chamness, Camille Clarke, Jerri Kay Keller, Dana Slick, Jackie Bonds, Barbara Williams, Terre Clarke, Terry Fowler, Dixie Adams, Carole McKenzie, Billie Bayer, Karen Casey, Mitzi Moore, Carlla Ford, Linda McGaugh, Rip Porch, Steve West, Tom Tucker, Jimmy Pearson, Steve Bartee, Donnie Morris, Ray Miller, Ray Neighbors, Jimmy Walden, Billy Lofton, Willie Young, Brewer Huber, Tommy Medlin, David Burch, Evan Hankins.

# MAJORETTES

DRUM MAJORETTE

Kathy Clarke



Dianne Norris, Melinda Burch, Head Majorette Holly Morris, Pam Beene, Cynthia Landrum, Jennifer Taylor, Pam Madden.

## FIRE MARSHALLS

Fire Chief - - - - - Eddie Allison

Assistant Fire Chiefs - - - - - Herman Madden and Ronnie Carey

Billy Tate, Steve West, Dillard Brown, Daniel Guzman, Herman Madden, Ronnie Carey, Johnny West, Layne Dunlap, Eddie Allison, Roy Pearson, Brewer Huber, Charles Duncan.

Bill Hughey, Terre Clarke, Charlotte Chism, Karen McCollum, Holly Morris, Kathy Faulk, Karen Meals, Tommie June Williams, Sam Fong, Carlla Ford, Jimmy Bentley, Lou Anne Bailey, Mike Davis, Irene Roberts, Barry Burch, Leroy Creekmore, Linda New, Mitchell Null, Tommy Williams.

Fire Marshalls



# CITIZENS OF

## ARKANSAS BOYS STATE

### AND

## ARKANSAS GIRLS STATE

Each year one of the highlights for junior boys and girls is to be selected for citizens of the annual leadership training program in patriotism sponsored by the American Legion and the American Legion Auxiliary.

Kathy Clarke, Susan Galyean, Rhonda Smith and Charlotte Chism,  
Alan Morgan and Byron Lee Burch.





Mrs. Bishop, Mrs. McCoy, and Mrs. Raper



Mr. Lyons and Larry Latham

## THOSE WE REALLY CAN'T DO WITHOUT . . .



Nelson Dawson, Amy Bailey, Alberta Shaw, Mary Goss, and Annie Miller.



Buddy Doolittle and  
Noah Miller



Miss Reda Brown with Control Reader Junior



Miss Brown with Control Reader

## READERS AT WORK

One of the innovations at Hughes School during the 1967-68 school year was the addition of a reading laboratory where boys and girls were able to improve their reading. Here they are at work.

Mrs. Holman supervises the tape recording listening session for students.

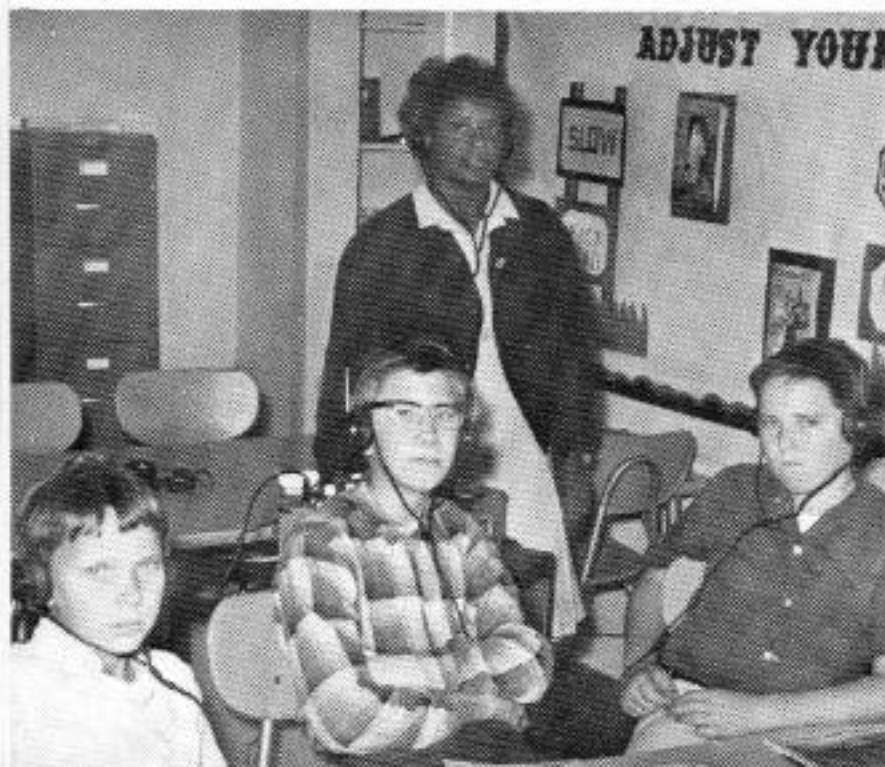

# COOPERATION



JUNIOR HIGH CHEERS



7th GRADE WAVES



7th GRADE LAUGHTER

WITH A SPIRIT BUILDING PROJECT



SCOUT SPIRIT



WELL-WISHES

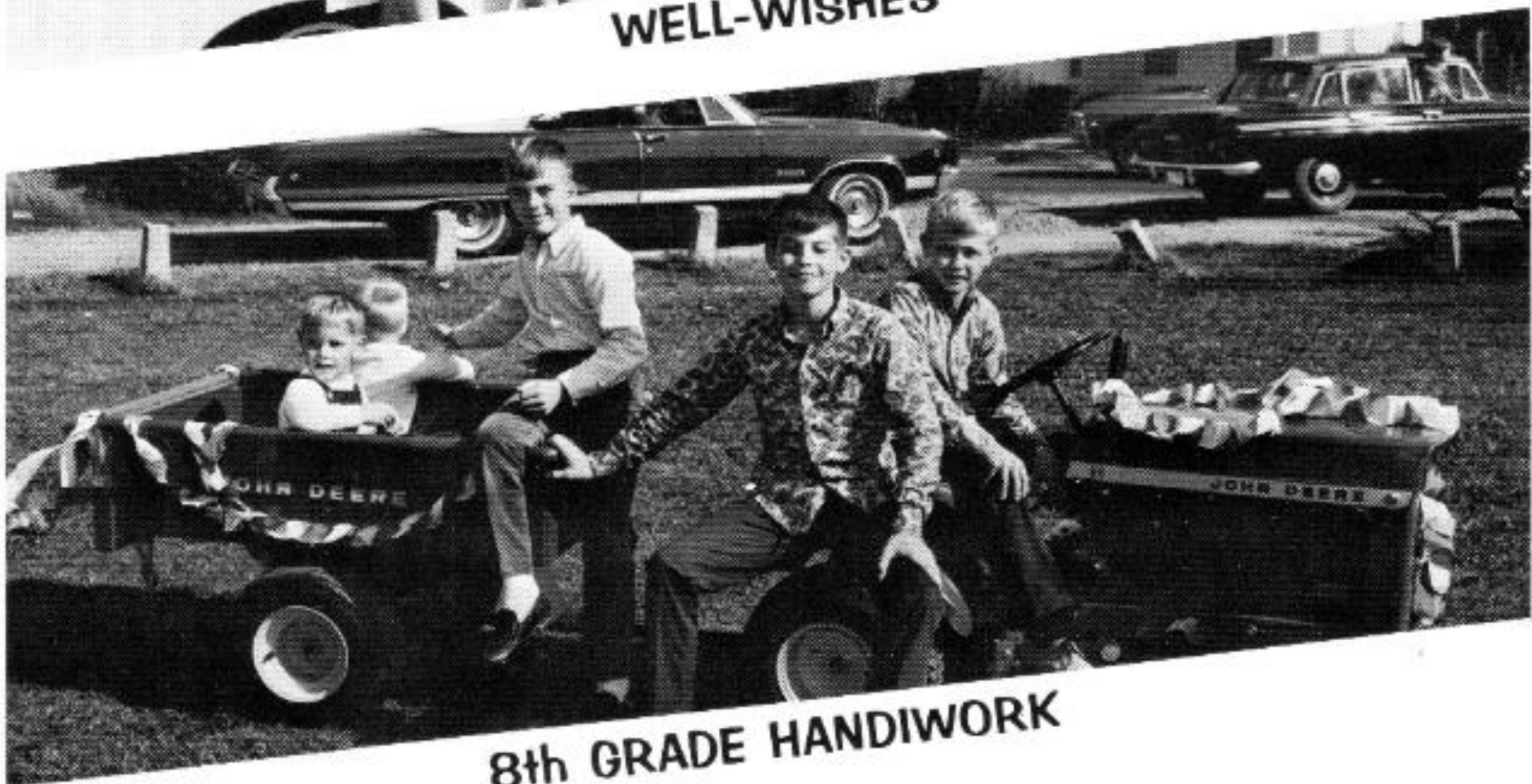

8th GRADE HANDIWORK



**ELEMENTARY**

# TODAY'S TEACHERS OF TOMORROW'S LEADERS



MISS PEGGY BROWN  
BSE Arkansas State  
Teachers College  
Third Grade



MISS REDA BROWN  
BS Mississippi State College  
Remedial Reading

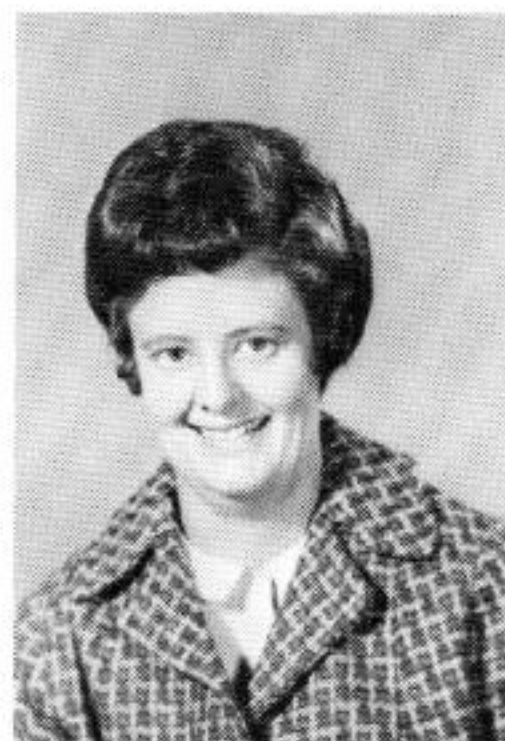

MISS LOU BURGESS  
BS Arkansas Tech  
Second Grade

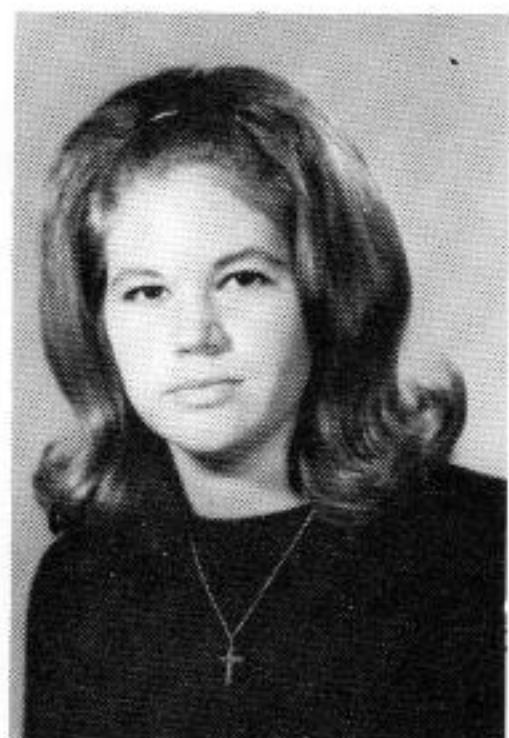

MISS BETTY BURNETT  
BS Arkansas Tech  
First



MRS. DOT GOLDREN  
MA George Peabody College  
Fourth Grade



MISS TWILLA DUNN  
BS Arkansas Tech  
Second Grade



MISS SHIRLEY FULFORD  
BS Arkansas Tech  
Fifth Grade



MRS. SARAH GALYEAN  
BS Memphis State  
Third and Fourth Grade



MRS. TILDA B. HOLMAN  
BS Butler College  
Remedial Reading



MRS. ELIZABETH HUBER  
BA Henderson State College  
Sixth Grade



MISS EVA KEITH  
MM University of Mississippi  
Music

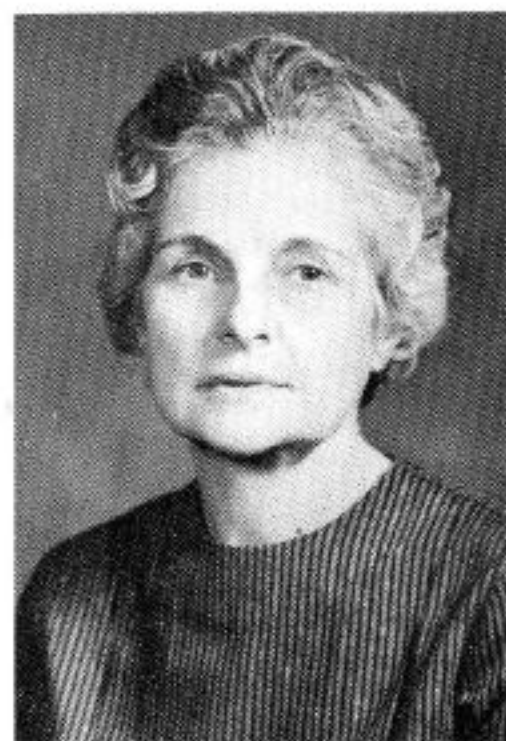

MRS. ETHEL KIMBEL  
MA George Peabody College  
Fifth Grade



MRS. F. R. MARTIN  
B. A. Universtiy of  
Mississippi  
First Grade

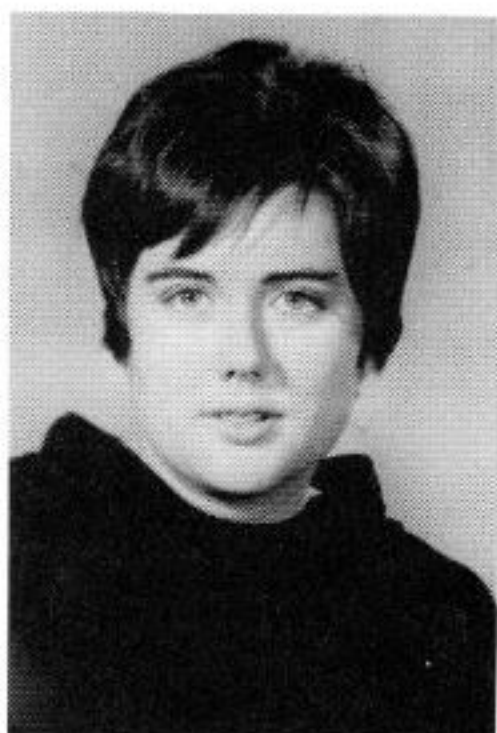

MISS KATY McCAIG  
BSE Ouachita Baptist University  
Fourth Grade



MISS BETTY JO PATTERSON  
BS Memphis State  
First Grade

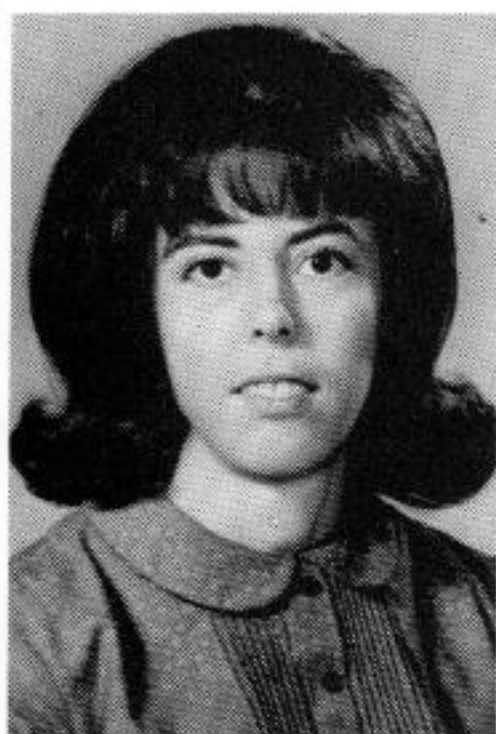

MISS WANDA RICE  
BSE Ouachita  
Baptist University  
Third Grade



MRS. JAMES STAGGS  
BSE Arkansas State  
Teachers College  
Sixth Grade



MISS ADDIE HUFFMAN  
MA University of Arkansas  
Elementary Supervisor



**MRS. JAMES STAGGS  
SIXTH GRADE**

Donald Allman, Larry Baldwin, Gayle Boozer, Marveleen Crouch, James Duncan, Shelia Eppes, Cindy Fogarty, Wanda Frymire, Mary Guzman, Vickie Harris, Mona Hill, Lonnie Hogg, Robert Karow, Debbie Latham, Mary Lynaugh, Michael McCollum, Patricia McHann, Jimmy Meador, Betty Robinson, Terry Sanders, David Lee Smith, David Thomas, Phyllis Thomas, Patricia Towery, Gary Truschke, Lee Vanderford, John Vandesteeg, Mary Elizabeth Williams.



**MRS. ELIZABETH  
HUBER'S  
SIXTH GRADE**

Mrs. Huber's Sixth Grade; Debbie Beene, Johnny Bentley, Beverly Bickerstaff, Larry Bickerstaff, Mary Bickerstaff, Linda Boles, Bobby Boozer, Sandra Brazeal, Betty Colquitt, Larry Cox, Ronnie Cunningham, Mack Denman, Danny Eppes, Bobby Franco, Charles Freund, Ron Keller, Kenneth Leverette, Randy McCollum, Sheila McCollum, Gary Medlin, Mary Jan Midyett, Stephen Nipper, Nancy Norris, Jon Tate, Donald Truschkle, Donna Truelove, Barry West, Donnie Williams, Mary Lois Wilson.

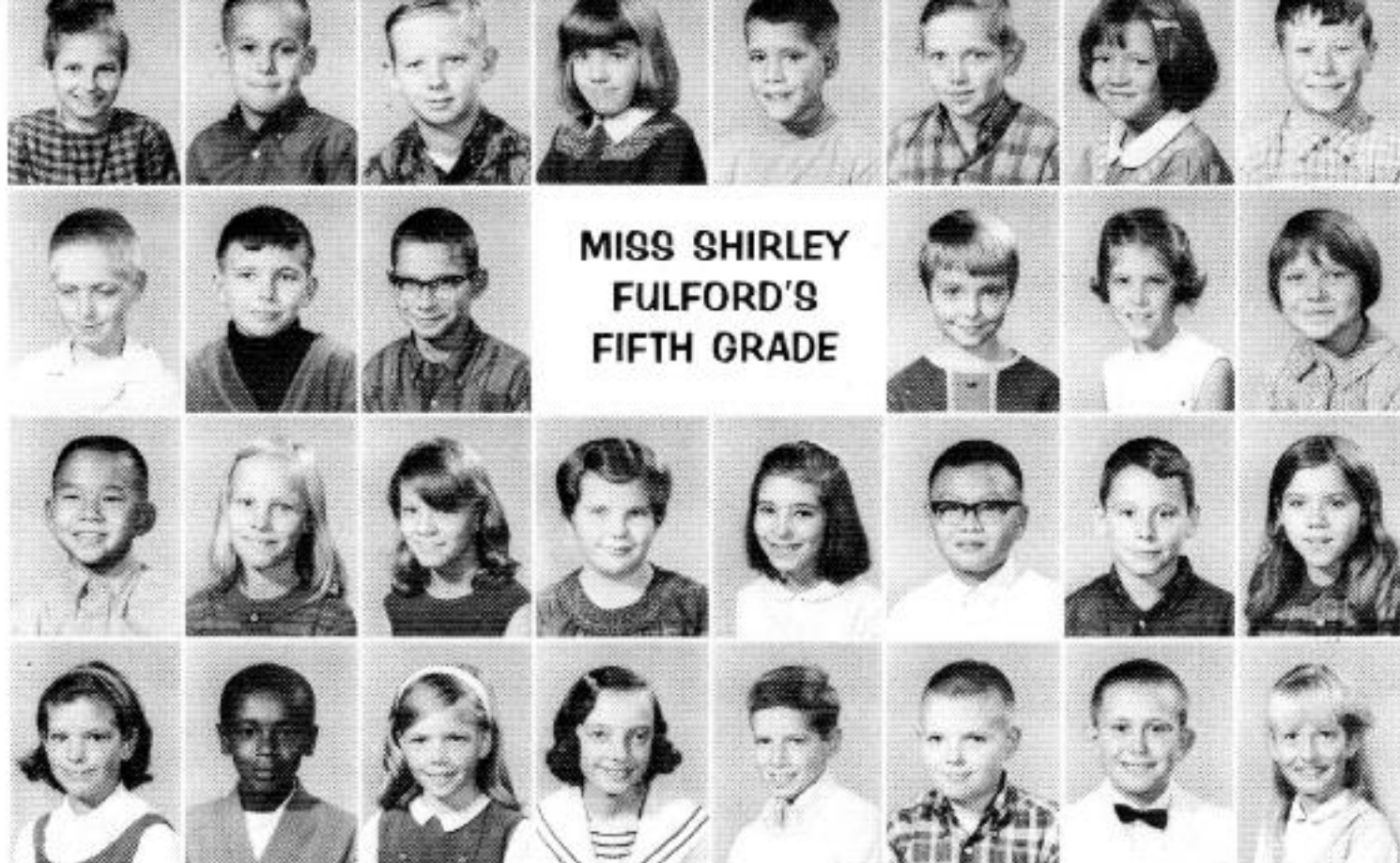

**MISS SHIRLEY  
FULFORD'S  
FIFTH GRADE**

Marjorie Allman, Mike Bennett, Danny Beggs, Cathy Boles, Tommy Bonds, Cecil Boozer, Rhonda Boozer, Jimmy Brewer, Brian Carey, Richard Cook, Joe Cordell, Teresa Cupples, Barbara Denman, Sherry Douglas, Fun Fong, Ruby Frymire, Deborah Goble, Paula Kelly, Carol Lee, Billy Lock, Jerry Nipper, Kathy Ragan, Sharon Reber, Randy Smith, Patty Spruill, Janice Stanfield, Andrew Stokes, Kenneth Turner, Chris Ward, Debbie Williams.



**MISS ETHEL  
KIMBEL'S  
FIFTH GRADE**

Sherry Allman, Wane Barrow, Jane Beasley, Dolores Bickerstaff, Walter Bledsoe, Harold Bobo, Debra Boozer, Terry Campbell, Betty Conner, Cindy Crockett, Dennis Cupples, Ed Cupples, Eldon Enmon, Cynthia Hankins, Jimmy Johnson, Morris Kelley, Luther Lenox, George McGaugh, Donna Neal, Cathy Norris, Joan Null, Glen Oswalt, Mary Joe Oswalt, Brenda Richards, Lee Sherman, Danny Smith, Garry Thomas, Denise Waller, Sammy Young.



**MRS. DOT  
COLDREN'S  
FOURTH GRADE**

Richard Abbott, Barbara Allison, Richard Beggs, Leiona Brazeal, Dianne Bryant, Betty Chadwick, Charles Chadwick, Edward Clarke, III, Beverly Cole, David Darby, Paula Eppes, Elonzo Ewing, Julie Fogarty, Craig Fowler, Frank Gonzales, Tom Gonzales, Donna Jackson, Perry Jones, William Karow, Wally Lock, Stanley Loudermilk, Lethia McGaugh, Sammy Meador, Janet Morris, Tommy Norris, Kimberly Richardson, Kathy Slick, Michael South, Lynn Vanderford, Leonard Wampler.



**MISS KATY McCAIG'S  
FOURTH GRADE**

Beverly Bickerstaff, David Bickerstaff, Frank Boozer, James Boozer, Betty Jane Campbell, Linda Chadwick, Gwen Cupples, Keith Cupples, Pamela Eppes, Paul Gonzales, James Gracey, Douglas Grey, William Harris, Richard Hill, Roberta Hitchcock, Dianne Hughlett, Rita Faye Lindsey, Lester Marter, Pat McCollum, Freida Meyers, Betty Perkins, Diane Raper, Sheila Robinson, Brenda Sanders, Elizabeth Taylor, Wilton Turner, Robbie Wilson.



**MRS. SARAH  
GALYEAN'S  
THIRD AND  
FOURTH GRADE**

Mrs. Galyean's Third and Fourth Grade: Alice Blayne Burch, Brian Casey, Nancy Chrestman, Virginia Cupples, Bobby Duncan, Teresa Fong, Ava Gardner, Gordon Grafton, Jr., Brenda Hill, Jimmy Holmes, Donna Human, Danita Dawn Keller, Gary Kelley, Melissa Kyle, Ronnie Lenox, Thomas McFall, Billy McHann, Becky Reber, Bobby Stewart, Carolyn Towery, Brenda Vick.

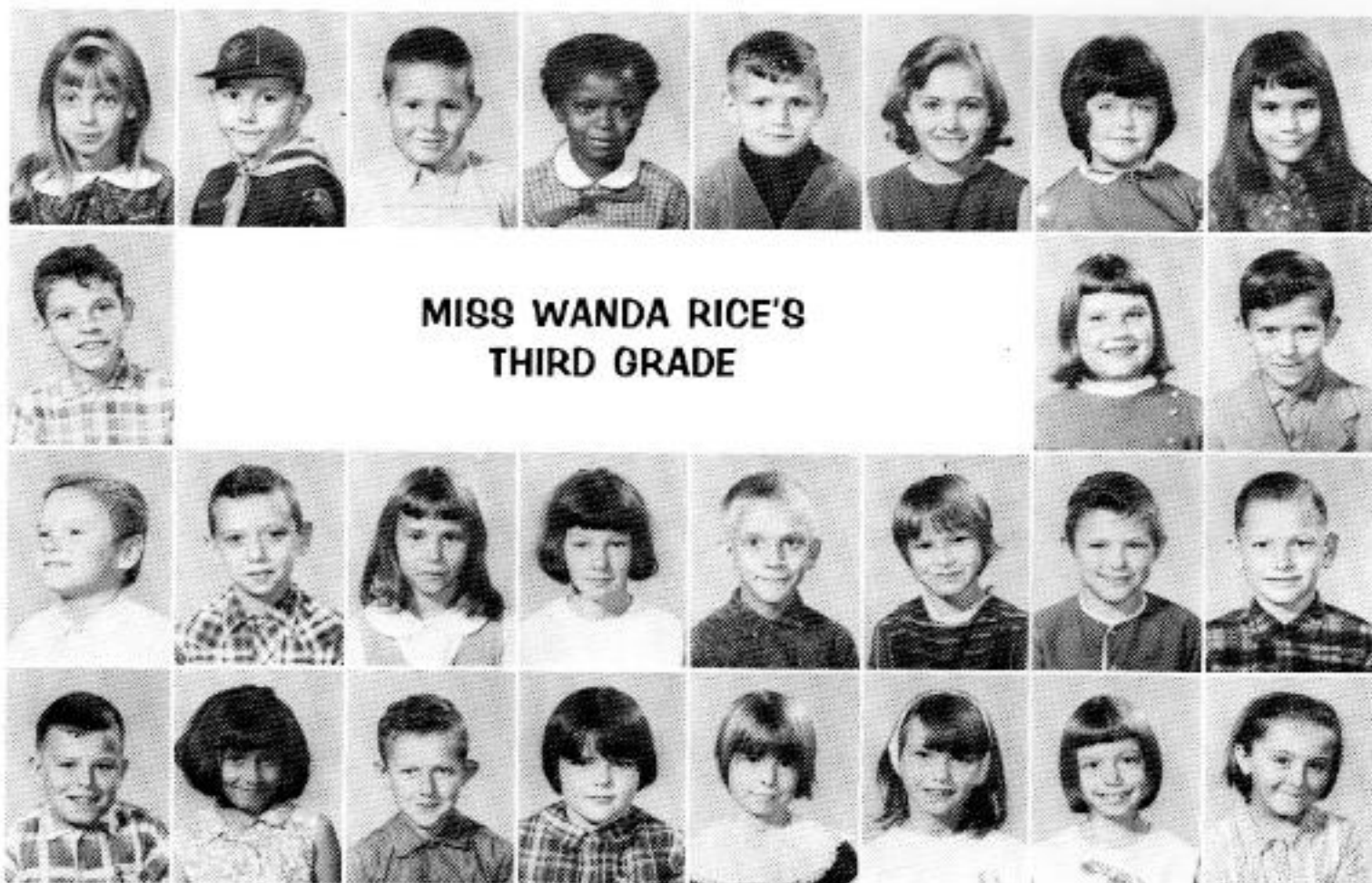

**MISS WANDA RICE'S  
THIRD GRADE**

Miss Rice's Third Grade: JoAnn Allman, E.J. Bailey, Eddie Barron, Eloise Coleman, Kenneth Cook, Sandra Crouch, Linda Cupples, Debra Duncan, Eddie Duncan, Debbie Dunlap, Eugene Frymite, Freddie Hill, Allen Human, Rose Marie LaVelle, Nina McGruder, Roy Myers, Frankie Raper, Larry Richards, Paul Richards, Ronnie Rinehart, Mary Ruiz, Doyle Sirten, Kay Smith, Mary Stokes, Vickie Thomas, Laura Truschke, Dawn Walton.

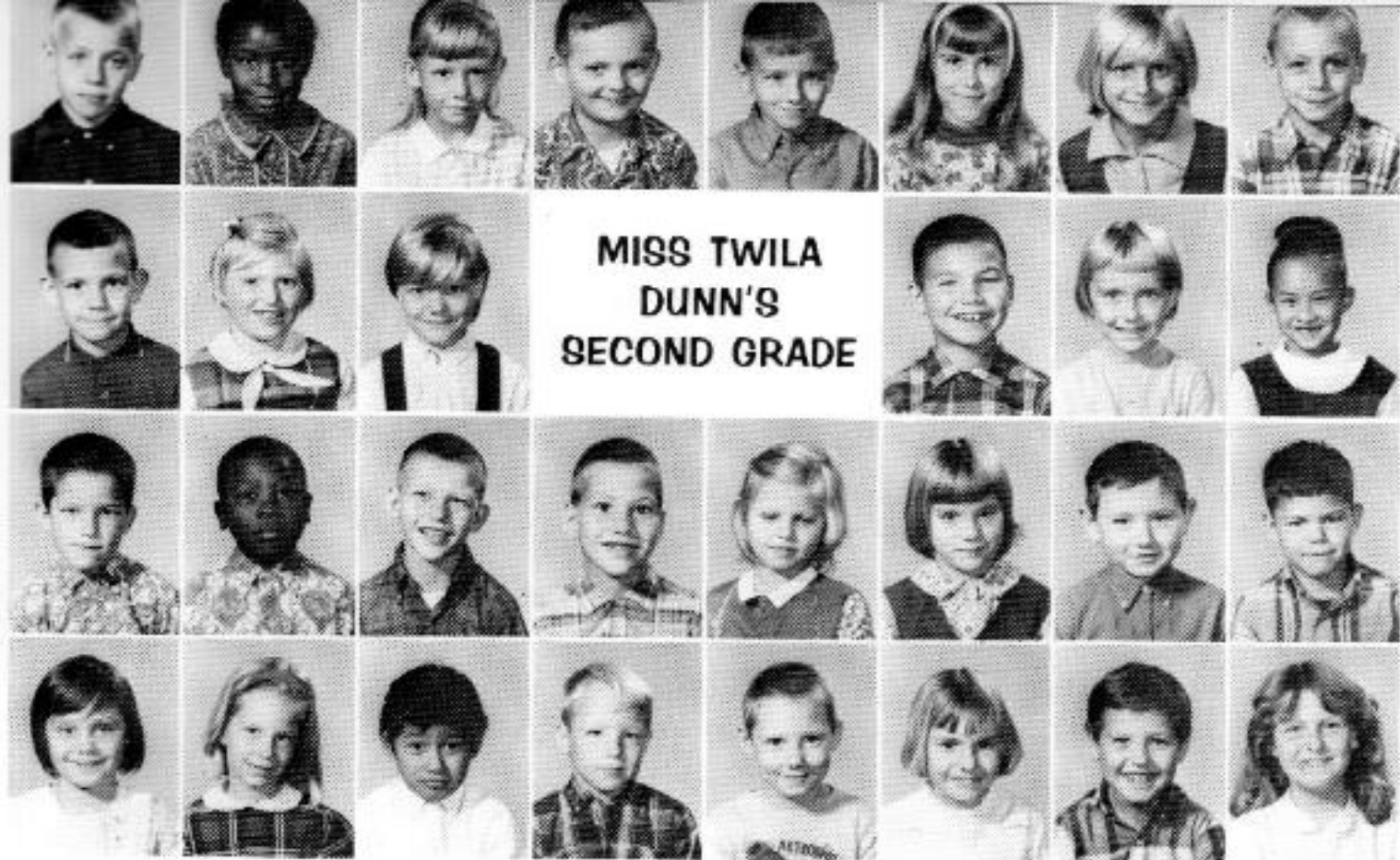

**MISS TWILA  
DUNN'S  
SECOND GRADE**

David Abbott, Connie Brown, Annette Bryant, James Campbell, Alfred Chamness, Cathy Clayton, Shirley Cox, Bobby Cupples, Warren Cupples, Veckie Dailey, Pamela Douglas, Charles Robert Dozier, Ivy Fielder, Cheryl Fong, Glen Foster, Walter Goss, Bobby Don Gracey, Jessie Hitchcock, Patsy Kelley, Tracey Latham, Randy Lee, John Lindsey, Pamela Madden, Elizabeth Meeks, Frank Mendez, Samuel Oswalt, Jimmy Sanders, Teresa Towery, Lucky Williams, Hope Wilson.

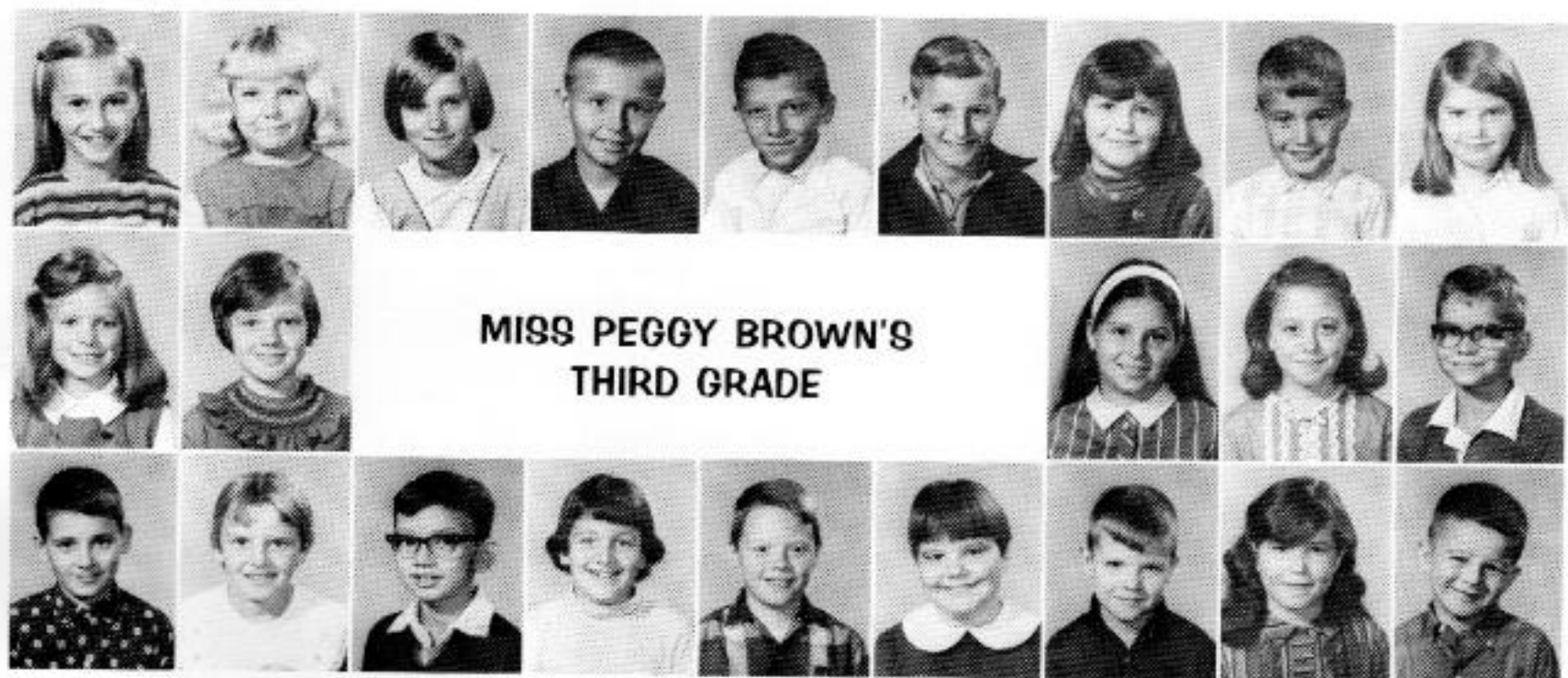

**MISS PEGGY BROWN'S  
THIRD GRADE**

Suzanne Baker, Karen Baldwin, Jeannie Baty, Teddy Black, Johnny Chamness, Billy Don Crouch, Fairy Cupples, Bobby Gardner, Linda Grey, Kim Harris, Jeanine Marter, Sheila Mooney, Sue Kilgore, James Laws, Timmy Norris, Brenda Parker, David Rameriz, Karen Rowell, Billy Smith, Gail Smith, John Walton, Verna Williams, Perry Williamson.

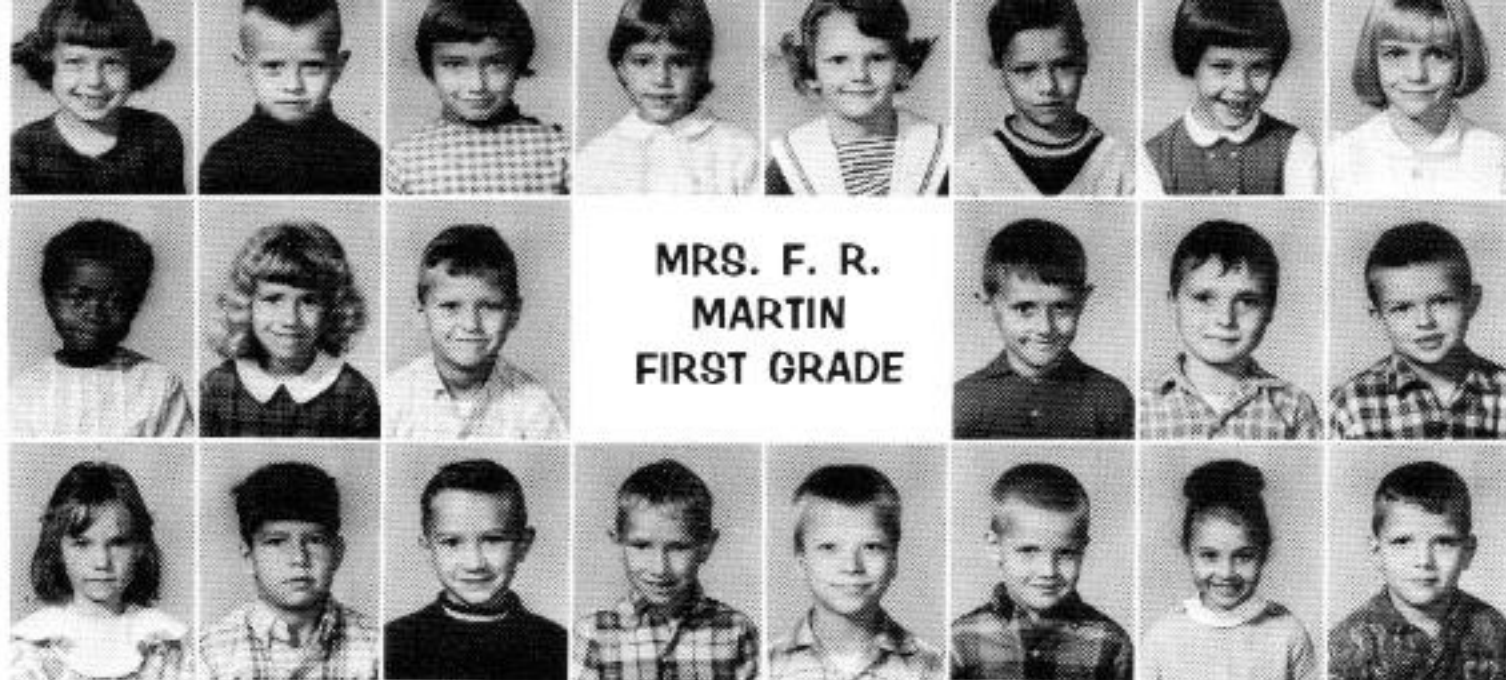

**MRS. F. R.  
MARTIN  
FIRST GRADE**

Mrs. Martin's First Grade: Debra Bickerstaff, Jeff Bickerstaff, Nita Louise Boles, Bettie Ailene Bonds, Sandra Boozer, Billy Darby, Angela Edgemon, Regina Eppes, Marilyn Hughlett, Sheila Karow, Marty Mathis, Jeffrey Norris, Joe Harold Norris, Larry Parker, Doreen Reeves, Phillip Stokes, Derrick Thompson, Johnny Truelove, Glen Vick, Donny Walton, Susan Williams, E.J. Worley.



**MISS  
LOU BURGESS  
SECOND GRADE**

David Allison, Sandra Boles, Pam Boozer, Vicky Campbell, Johnny Cole, Ricky Cox, David Crouch, June Cupples, Lenny Darby, Susan Darby, Eddie Fong, Pam Gardner, Billy Goble, Howard Grey, Walter Hill, Janette Holmes, Ricky Kelley, Dottie Lee, Robert Lee, Willie Lum, John McHann, Bobbie Moore, Teresa Norris, Kevin Reber, Sidney Reeves, Nancy Ruiz, Drennine Schneider, Robert Sirten, Patricia Vick.



**MISS BETTY  
BURNETT'S  
FIRST GRADE**

Miss Burnett's First Grade: Bittie Bayer, Susan Beene, Jamie Boozer, Michael Brown, Phil Campbell, Camille Chaffin, Carolyn Clarke, Roy Crouch, Danny Dailey, Larry Gracey, Mandy Gonzalez, Gayla Hadaway, Shirley Hill, Mary Beth Johnson, Keith Lenox, Terry Neal, Kathy Pillow, Arty Richards, Kelly Richardson, Nan Smith, Randall Vaden, Janice Vick, Keith West, Robert Young.



**MISS BETTY JO  
PATTERSON'S  
FIRST GRADE**

Miss Patterson's First Grade: John Walter Abbott, Lisha Gay Black, Laura Lynn Boozer, Dennis Brazeal, Raymond Brewer, Dennis Louis Calaway, Polly Eva Cunningham, Betty Suzanne Cupples, Debbie Kay Darby, Kimberly Ann Dearen, Larry Goble, William David Holmes, Donna Fay Jones, Brenda Sue Mason, Elizabeth McHann, Billy Myers, Charles Lynn Pillow, Doris Jean Raper, Robert Reed, Mark Reber, Sharon Renee Snell, Stuart Lee Waller, Myra Jane Walton, Ronnie Yee.

## LOOKING FORWARD TO REAL SCHOOL



### KINDERGARTEN

Tucker Beck, Kelly Chrestman, Janice Fong, Steve Go, Chris Kelly,

Puddin Kelly, Amy Lawrie, Pam Medlin, Dyke Morris, Danny Sandefer,

Dana Staggs, and Mrs. Jack Bonds, teacher.



## DEVELOPING THE REAL "BLUE DEVIL" SPIRIT

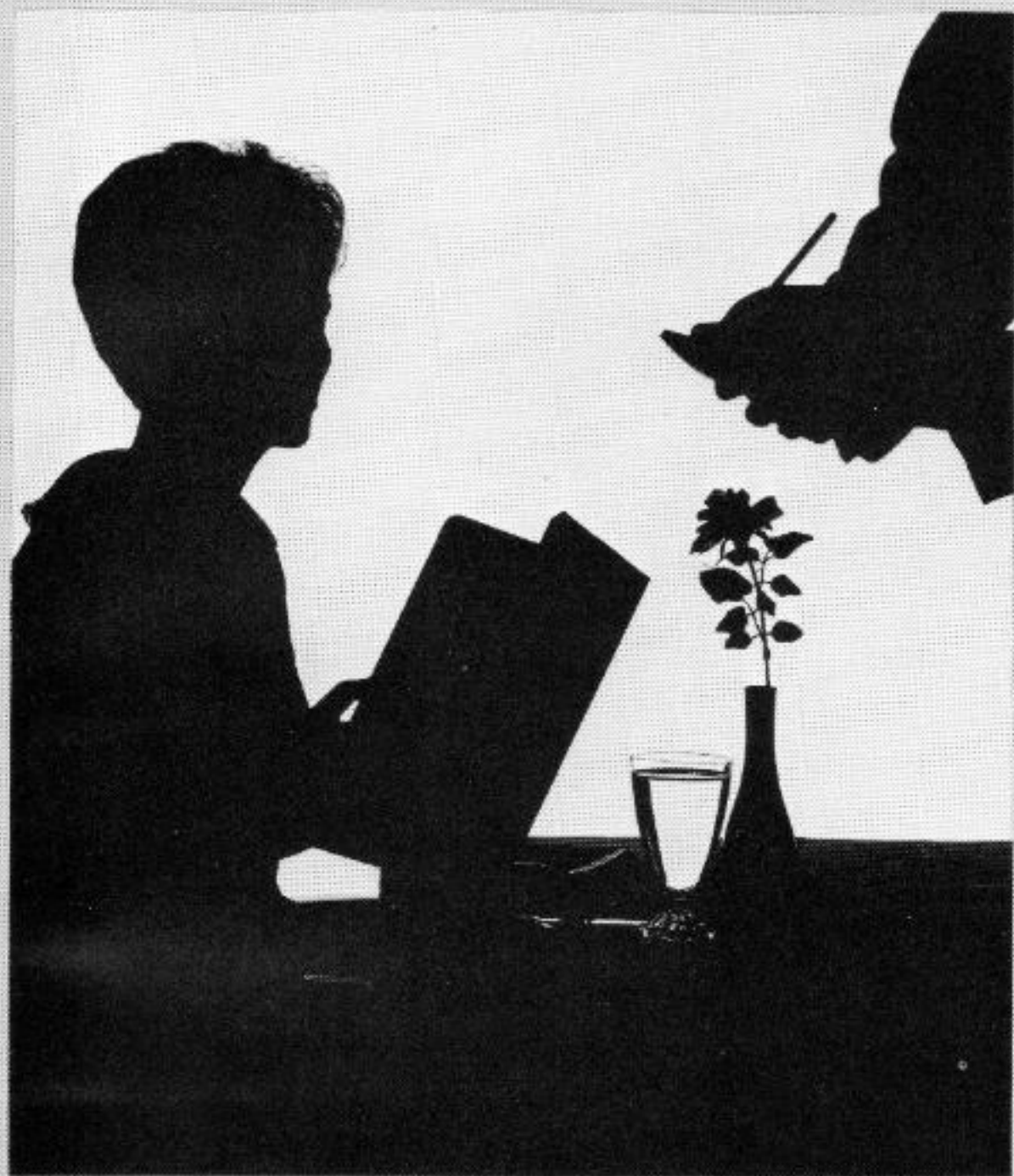

**ADVERTISERS**

OUR VERY BEST WISHES  
TO  
EVERY MEMBER OF THE  
1968  
GRADUATING CLASS

# **K. S. REECE AND SON**

GENERAL CONTRACTORS

KYLE S. REECE

JAMES A. REECE

1967 Little League Champs



**KELLER CHEMICAL CO.**

# THE BUDDY BEENE FAMILY

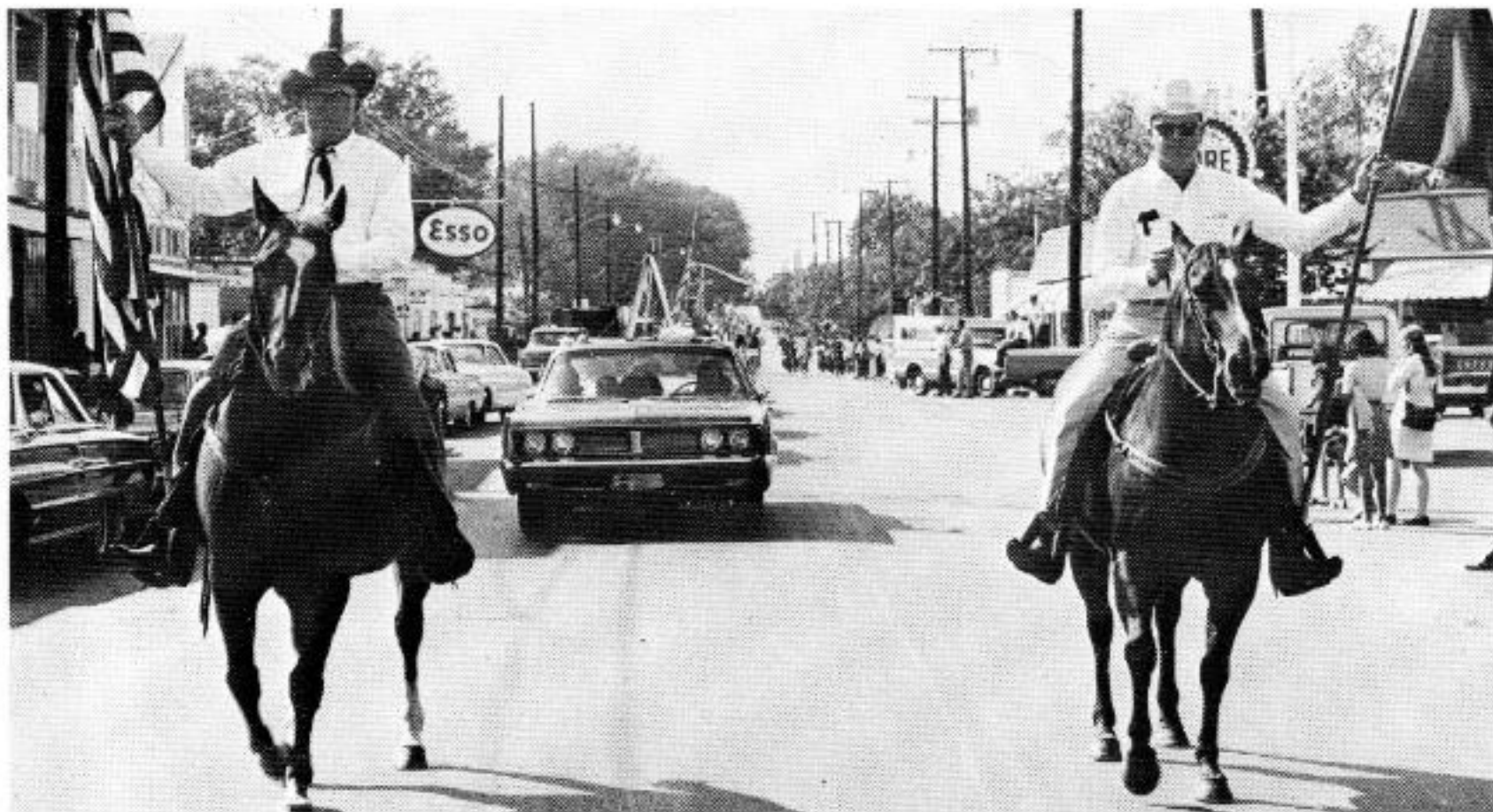

Home of Fine Quarterhorses

Hughes, Ark.

**JOHNSON-LEACH**

**CHEVROLET**

Hughes, Arkansas



**COLLIERS GIFTS**

Gifts

Lingerie

Hallmark Cards

# LOCKS FOOD CENTER



## HERFF JONES COMPANY

1411 North Capitol Avenue  
Indianapolis, Indiana 46207

Telephone 317-635-1554



# H AND M INSURANCE COMPANY

Insurance -- Bonds

THE PLANTERS NATIONAL BANK BUILDING

Hughes, Arkansas 72348

Phone: EDgewater 9-2528



## ROY CHISM ESSO PRODUCTS

Phone 9-2611 or ED 9-2348

Hughes, Ark.

## HIWAY AMERICAN STATION

"You Expect More From  
American  
and You Get It"

## JACKSON USED CARS

Hughes, Ark.

Wrecker Service - Auto Parts

Office Phone  
ED 9-2309

Home Phone  
ED 9-2519

## WISE DRUG NO. 2

for Your  
Drug Needs  
Hughes, Ark.

# THE PLANTERS NATIONAL BANK



"Growing by helping  
others grow"

Hughes, Ark.

Save



See . . .

# GRIFFITH LUMBER COMPANY

for

ALL YOUR BUILDING NEEDS

Hughes, Arkansas

**HUGHES  
IMPLEMENT  
COMPANY**

Hughes, Ark.

Compliments  
of

**BERT POUNCEY  
AND  
FAMILY**

"Come Anyway You Can  
and Meet Us"  
at the

## ST. FRANCIS

Highway 79

Hughes, Ark.

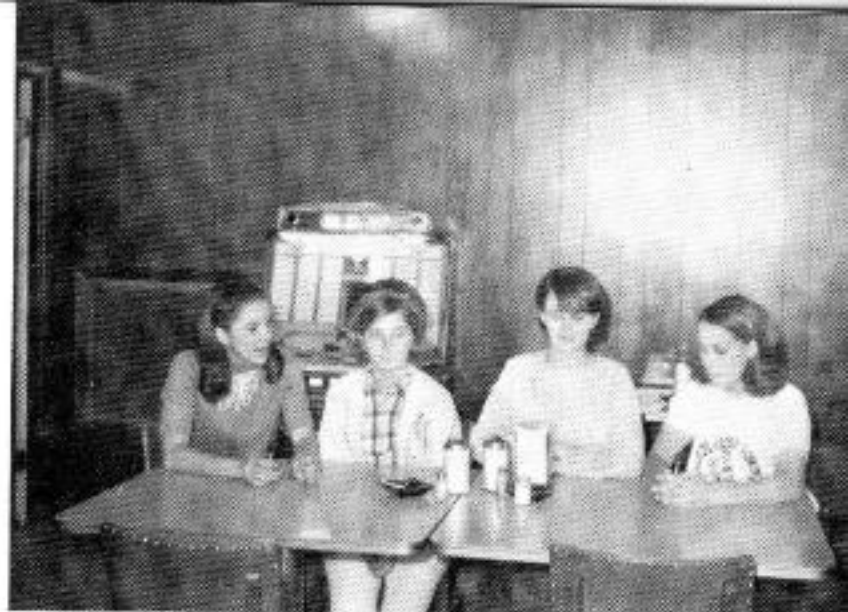

## ARKANSAS POWER AND LIGHT CO.

Hughes, Arkansas

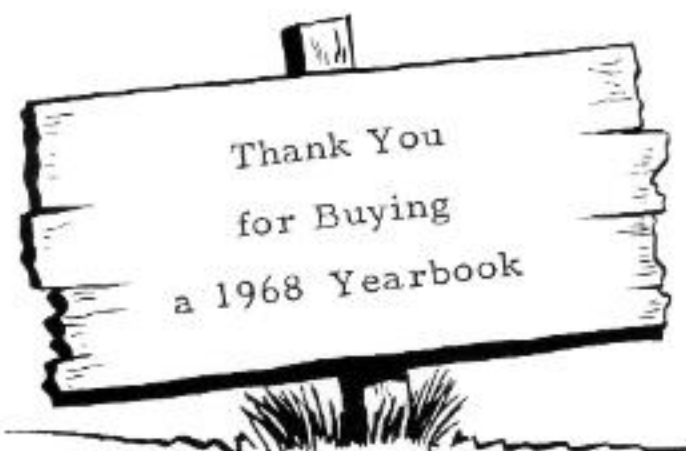

There's a "one and only"  
in refreshment, too



BOTTLED UNDER AUTHORITY OF THE COCA-COLA COMPANY BY