

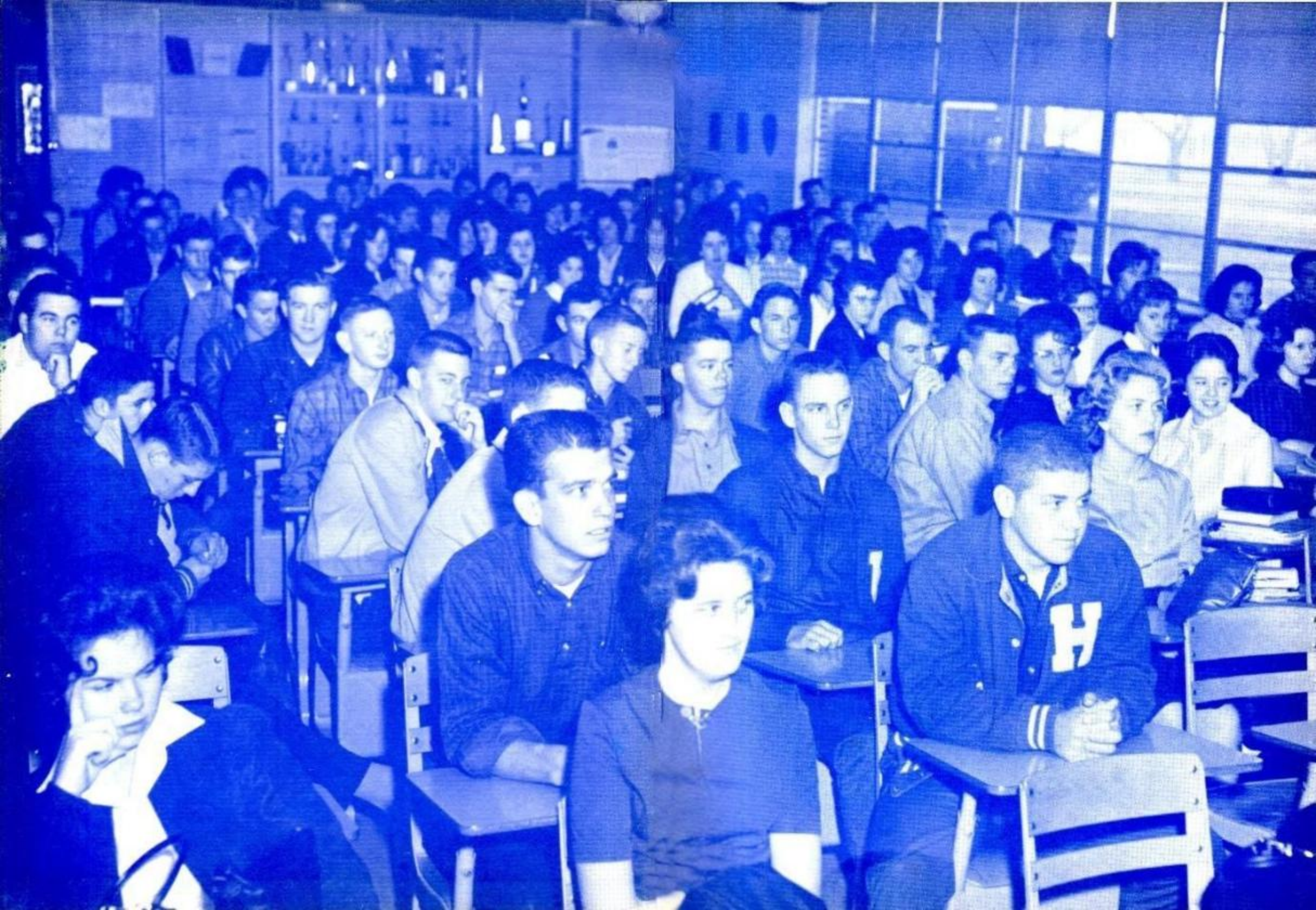

*The Blue Devil*

1963



*A Journey Through*



*Hughes School*

*in Vol. 13*

*Published by Journalism Class*

*Hughes, Arkansas*

*'63*

# ALMA MATER

Old Hughes High, Old Hughes High  
We praise with all our might.  
Love and honor, loyalty to colors  
blue and white.

We play fair, we fight square  
And hold our heads up high.  
If we lose we're never blue.  
We go right on and smile.

Keep our fame, praise our name  
Through laughter and through tears.  
Wherever we roam,  
We're never alone,

With the memories of old Hughes High.



# *We Take You To See*

ADMINISTRATION  
and CLASSES



FEATURES



ATHLETICS



ORGANIZATIONS



ELEMENTARY



ADVERTISERS



*It is our pleasure to introduce you to  
the eight members of*

*Hughes School Board for  
Hughes Special School District No. 27*



Seated: Hugh T. Dillahunty, Charles Adams, Bert Pouncey, Jr., Sam Ashworth, Grady Trainor. Standing: Superintendent Roy L. Stobaugh, Charles D. Brown, Russell Landrum, Cliff Nickle.

President ----- Bert C. Pouncey, Jr.

Vice President ----- Clifton A. Nickle

Secretary ----- Charles Adams

*You meet now the*

*Administration*

*and*

*Faculty*



*of*  
*Hughes Junior*  
*and*  
*Senior High School*

*'63*

# *The Superintendent*



SUPERINTENDENT OF SCHOOLS  
ROY L. STOBAUGH

A busy life is led by anyone who is superintendent of schools. There is seldom any time for fishing, or hunting, or any recreational activities. Even though, Mr. Stobaugh was formerly a member of the athletic teams of Arkansas Tech and spent many days coaching, he finds little time now to enjoy these activities.

His other interests which demand his time are with the Methodist Church where he is a member of the board of stewards and in the Hughes Rotary Club where he will begin his term as president on July 1.

He is now serving as treasurer of Athletic District 6, is on the secondary education council, and has formerly served as president of District 3 Athletic Association and the Athletic Officials Association. He has also been a member of the board of the Arkansas Education Association.

Mr. Stobaugh, holds a bachelor's degree from Arkansas State Teachers and a master's degree from Memphis State University.



A school board president and school superintendent take a ride.



An award to daughter.  
Serving at banquet.  
Getting a car.



Secretary  
Mrs. Cliff Wise  
B. S. E. Memphis State University



A happy bride.

## *Special Services at H.H.S.*



Guidance Counselor  
Miss Julia McKemie  
MA George Peabody College

Miss McKemie offers a testing and counseling service at HHS. Her interests extend from the student council and junior class to state wide student council activities.

Mr. Meeks not only directs the band, but he plays the instruments and repairs them as well. His range of activities extends from the football half-time shows through the May Cotton Carnival in Memphis.



Band  
Robert Meeks  
BME Arkansas State College



*Library Services Are Readily  
Available at H.H.S.*



Mrs. George Doty  
Junior High Librarian  
BSE Arkansas State Teachers  
College



Mrs. O. E. Worrell  
Senior High Librarian  
MSLS University of Mississippi

Mrs. Worrell discusses with Charles Little one of the recent additions to the Memorial Book Shelf.

Rhonda Smith finishes up one of the attractive bulletin boards which help teach a lesson in the junior high library.

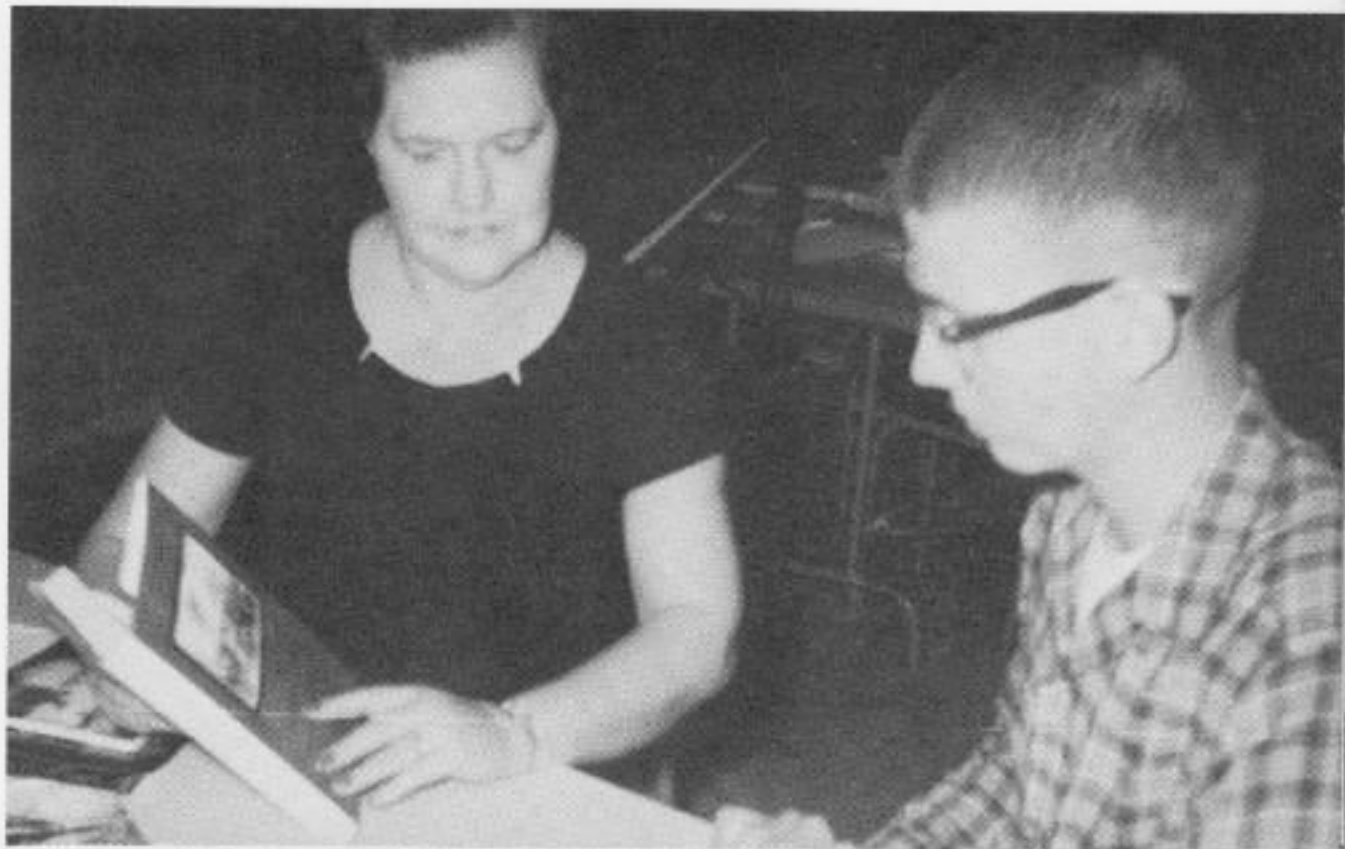

Mary Lee Wilson and Mrs. Doty look over a scrapbook of Arkansas history.





Mrs. Beasley teaches all junior high English and sponsors the seventh grade.

*English in Hughes School*

Mrs. Fred Arthur  
MA George Peabody College

Mrs. Vance Beasley  
MSE Henderson State Teachers  
College

Mrs. Annie Ruth Arthur and Mrs. Vance Beasley are teachers in grades 7-12. Mrs. Arthur has spread her interests from Beta Club work in the senior high to an Alpha Beta Club in junior high and has served a term as state Beta Club sponsor in Arkansas.



*Through Social Studies  
the Entire World is  
Touched*



Mrs. Stobaugh has a self-contained class room for a part of the students in grades 7 and 8.



Mrs. Jackie Cunningham  
BSE Henderson State Teachers  
College



Mrs. Roy Stogaugh  
BSE Arkansas State Teachers  
College

Mrs. Cunningham teaches social studies in the junior high school and all American History.



## Science and Math



Teaching science in the junior and senior high are Mr. Doty and Mr. Worrell.



George Doty  
BS Arkansas State Teachers

O. E. Worrell  
MS Mississippi State College



*Explore the World of Today*



Frank Dickey  
BSE Arkansas  
State Teachers  
College

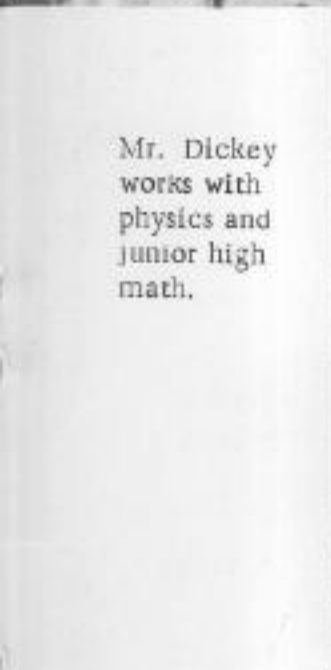

Mr. Dickey  
works with  
physics and  
junior high  
math.

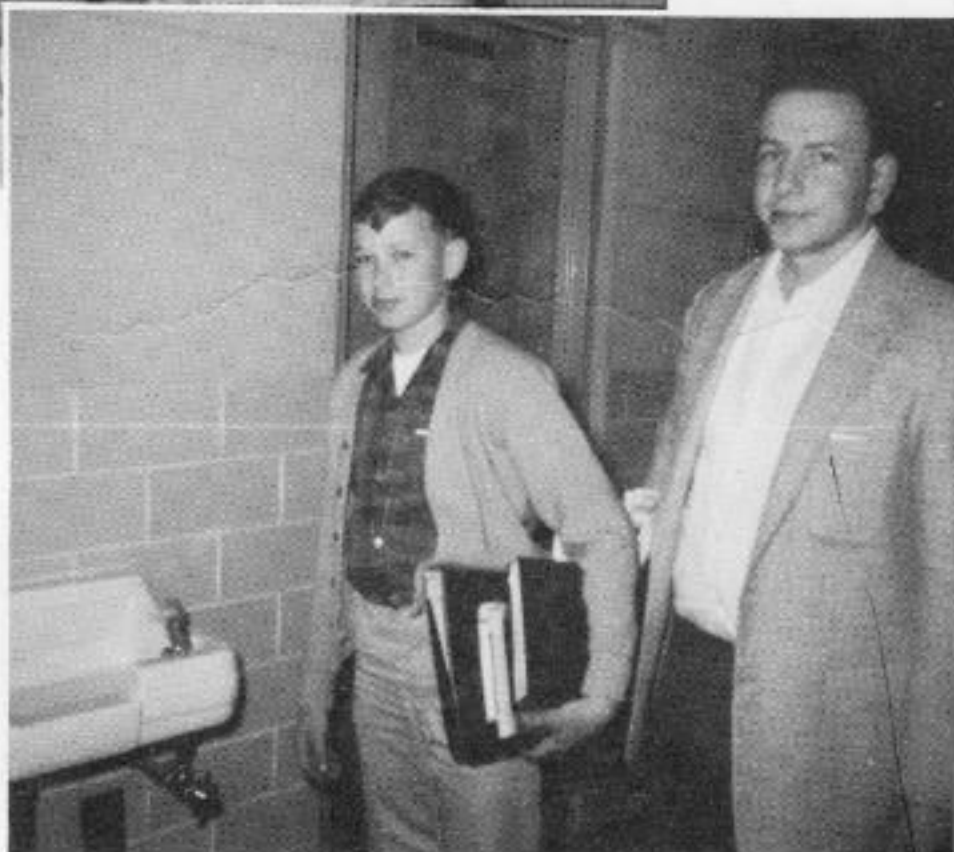

Don Meador  
MS Memphis State University

It is difficult  
to know which  
is Coach Mea-  
dor's real in-  
terest as hours  
are spent at  
sports, as well  
as in the class-  
room.

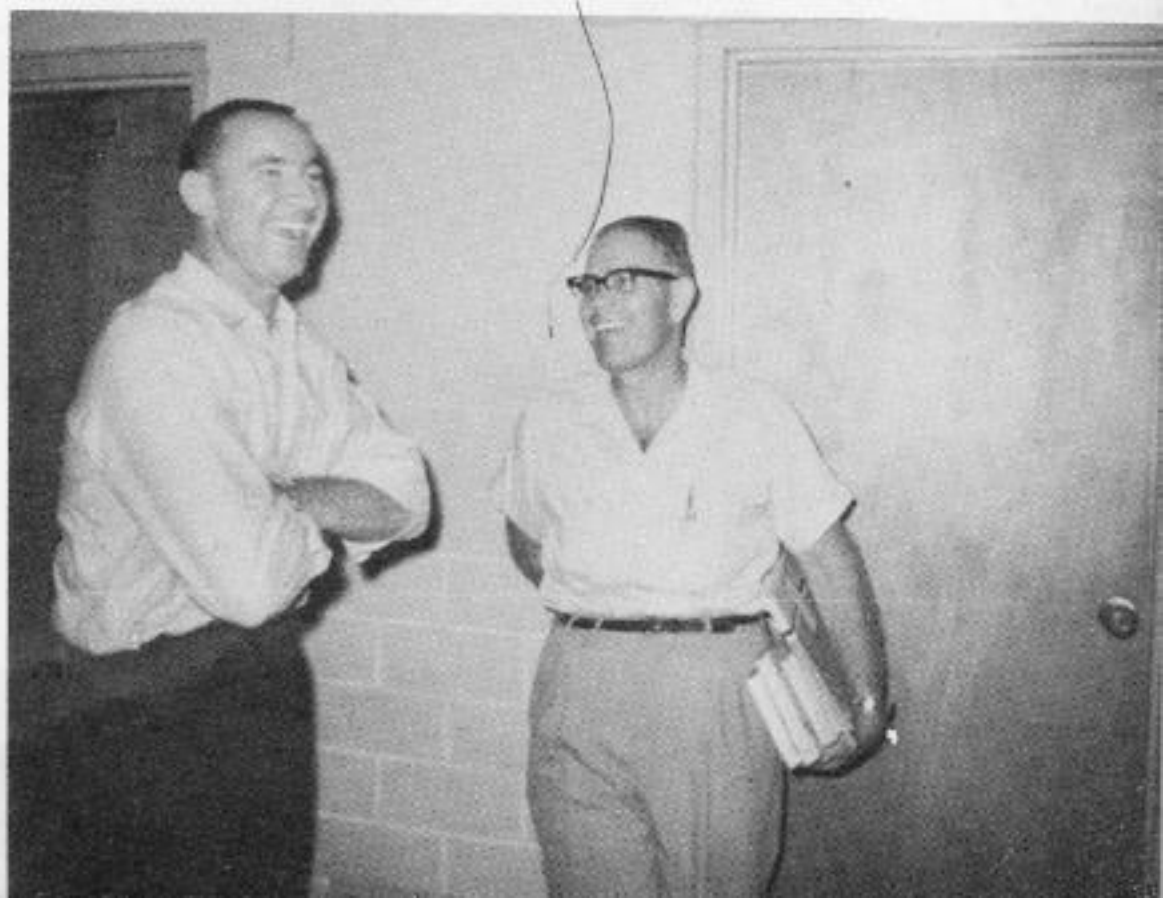

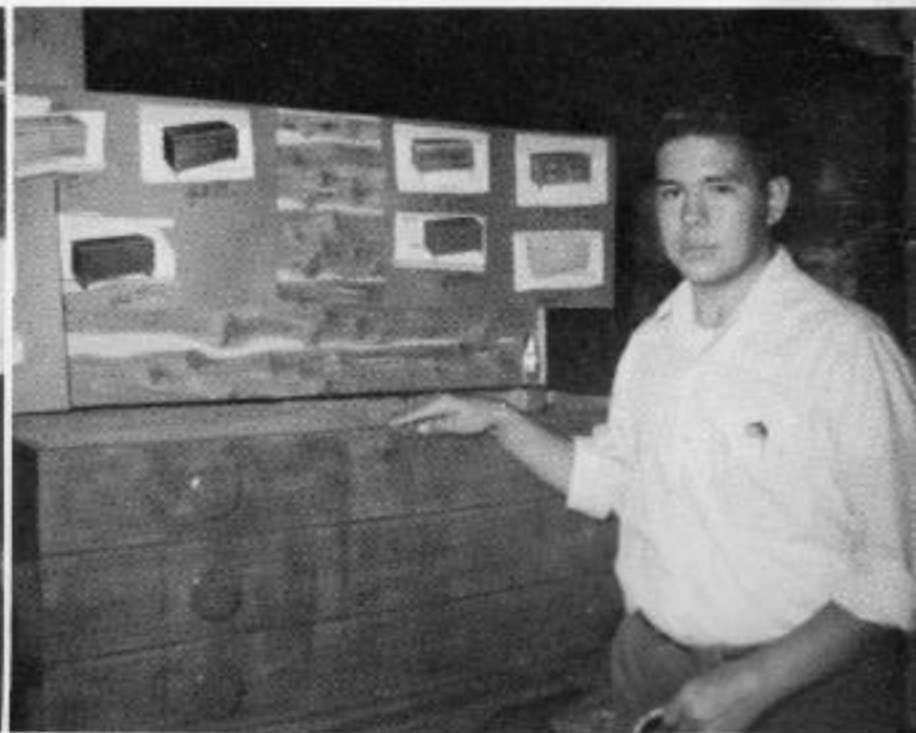

Agriculture  
C. E. Bull  
BSA University of Arkansas



The need to be creative and to work with their hands is met for boys and girls who want to study agriculture or home economics at Hughes High.

FFA and FHA chapters for both junior and senior high are sponsored by both departments.

Home Economics  
Mrs. James Swaffer  
BSE Arkansas State Teachers College



# Met for Many Students



Business Education  
Mrs. Frank Dickey  
BSE Arkansas State College

Students get training for the business world with Mrs. Dickey.

Mrs. Nelson sees that every meal and every banquet at Hughes School have a professional touch.



Lunchroom Supervisor  
Mrs. Roy Nelson  
BSE Arkansas State Teachers  
College



## The World of Sports



Don Meador  
Senior High Football and Track

Sports records are enviable in the athletic world. The Blue Devils can boast of many activities which give them a place in newspaper columns.

The Imps completed an undefeated football season.



James Swaffar  
BSE Arkansas State Teachers College  
Junior High Football, Track,  
Basketball and all senior high  
basketball.



*Classes*

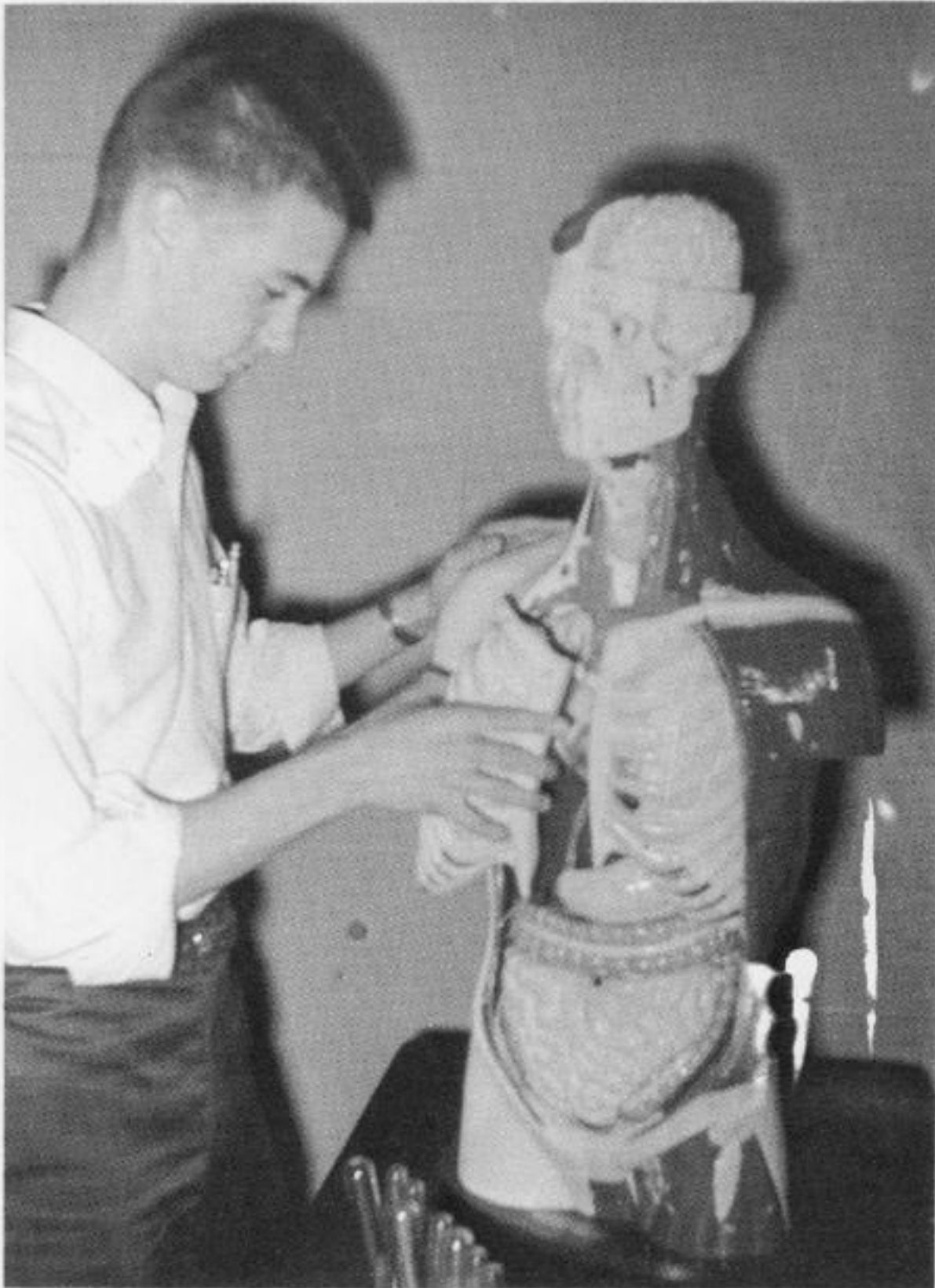

'63

*This Senior Class is truly one of the space age.*



**OFFICERS**

President	-----	Jim Griffin
Vice-President	-----	Walter Meals
Secretary	-----	Jim Bailey
Reporter	-----	Sam Dillahunty
Treasurer	-----	Dale Flannagan
Sergeant-at-Arms	-----	David Young

*They face graduation in a year of talk  
about Castro-Cuba-Russia.*



William Jefferson Able III  
FFA 4, Secretary; Band; Who's  
Who, Basketball 1.  
A solemn senior.



Leon Allison  
FFA 4, Treasurer; Journalism  
1; Football 4; Track 4.  
Known to be a lady-killer,  
but only one casualty reported.



Jim Bailey  
Football 2, Tri-Capatin, All-  
District; Chief Fire Marshal;  
Vice President FTA; Boys State;  
FHA Favorite; Basketball 3;  
Who's Who 2; Student Council  
2; Class Officer.  
Even if a man understood wo-  
men, he wouldn't believe it.



Peggy Sue Bonds  
Basketball 4; Homecoming  
Queen; FTA 3; Yearbook  
Beauty 3; Student Council  
2; FHA; Girls State; Who's  
Who.  
The most wasted day of all  
is that in which we have not  
laughed.



Patricia Ann Burns  
Library Staff, vice-presi-  
dent, FHA reporter; Hallo-  
ween Queen; Basketball  
4; Girls' State.  
Good people are scarce.  
Take care of me.



Gracie Lee Carey  
Student Council 3; Basket-  
ball 4; Cheerleader 3; FTA  
3; Football royalty, 2;  
Glee Club.  
We know what we are to-  
day, but know not what we  
may be in the future.

*They know the names of John Glenn,*



Barbara Cox  
Library 2; FHA 4.  
A blush is cute and often  
convenient.



Sam Tracy Dillahunty  
FFA 4, Advisor; Who's Who;  
All-District Football; Foot-  
ball 6; Judging Team; Class  
Officer.  
I wasn't born in the forest,  
but I like the woods.

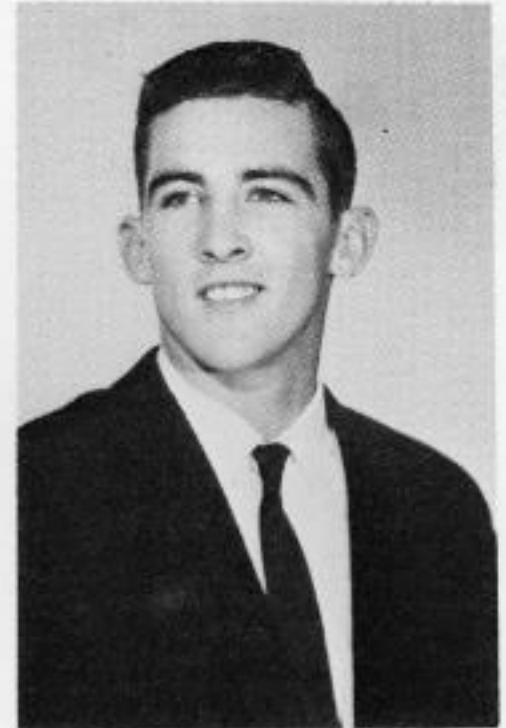

Larry Don Faulkner  
All District, All-State Foot-  
ball; Tri-Captain; Track 3;  
FTA 2; Who's Who; Basket-  
ball.  
If a man has a dog, he has  
a friend, and the poorer he  
gets, the better friend he  
has.



Dale Flannagan  
Class Officer; Beta 4; Lib-  
rary Staff 3, Treasurer;  
Student Council.  
A good cigar is as great a  
comfort to a man as a good  
cry is to a woman.



Billy S. Gadberry  
FFA 4, President; Student  
Council 1.  
Big men fall hard--  
Little men fall easier.

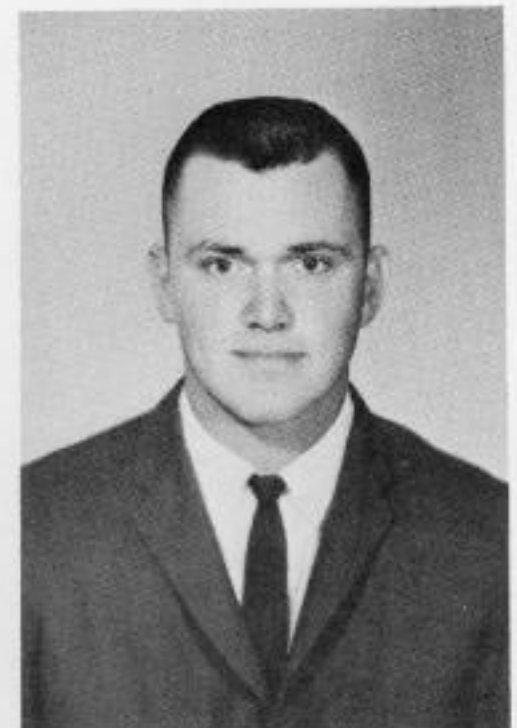

Jim Griffin  
Senior Class President; Stu-  
dent Council; Football 2;  
Basketball 2; Boys State.  
Nowadays it's about as big  
a crime to be dumb as it is  
to be dishonest.

*Scott Carpenter, etc. An "Astronaut" is  
no new word to them.*



Shirley Kelley  
Student Council 2; FTA 3;  
FHA 2; Basketball 1; Fire  
Marshall.  
Don't try dying; die trying.

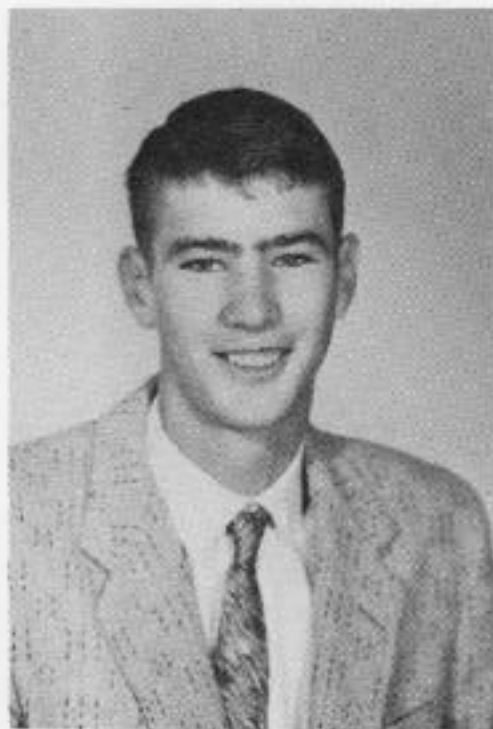

Larry Joe Lindsey  
FFA 4, Reporter; Judging  
Team; Football Manager  
2; Track 1.  
It isn't what you do---  
it's what you're caught  
doing.



Kathy McKenzie  
Student Council 5, President;  
FTA 3; Beta 4; Band 6; Girls  
State, Basketball 6, Class  
President; Band President;  
There's something good in  
everyone, if you want to  
look for it.



Walter Lafayette Meals, III  
Library Club President 1;  
Class Officer; Beta Club 3;  
Student Council 3; Who's  
Who; Boys State.  
Help thyself, and God will  
help thee.



Linda Merriott  
Cheerleader 2; FTA; Basket-  
ball 4; FHA 2; Class Officer;  
Girls State; Fire Marshal.  
To have a friend, you must  
first be one.



Patricia Ann Moore  
FHA 3; Library Staff 3.  
Life is but a series of  
successes and failures.

*The World*

*Is Theirs*



Reuben C. Shidler  
Football 4; FFA 4; Sentinel  
2; Track 1;  
If all the girls lived across  
the sea, what a swimmer I  
would be!



Donald Stimpson  
FFA 4; Halloween Royalty 2;  
Library 1.  
Greater men than I have lived,  
but I doubt it.



Gary Smith  
Football Manager. Basket-  
ball; FFA.  
Money doesn't mean every-  
thing, but what it won't buy,  
I don't need.



Connie Sue Sullivan  
Library Staff 1; FHA 4; Junior  
Play.  
I never think of the future,  
it comes soon enough.



Senior Class  
Favorites

Sue Bonds  
David Young



Martha Dianne Tate  
FHA 4; Senior Library,  
Secretary 1; Junior Play;  
Betty Crocker Award.  
Opportunity may knock,  
but temptation more often  
rings the bell.



Larry Thomas White  
Basketball, FFA,  
I shall return.



Carl Williams  
Beta, President; FTA, Treasurer;  
Journalism Staff; Who's Who;  
Boys State; Student Council.  
Save your confederate money,  
boys. The South shall rise  
again.



David Lee Young  
Football 1; Basketball 5;  
All District Football; Who's  
Who; Track 2; All District  
Basketball; Yearbook Favorite  
Better know nothing than half  
know anything.

*Looking forward to graduating and leaving Hughes High are*

# *The Juniors*



## OFFICERS

President-----	Jimmy Kelley
Vice-President-----	Lynne Davis
Secretary-----	Sara Jane Stobaugh
Treasurer-----	Frances Shoemaker
Reporter-----	Merle Ferguson
Sergeant-at-Arms-----	Sam Lazenby

*Who can recall*

Frances Ann Adams  
Benny Akin



Jim Akin  
Tommie Sue Bayer



Patricia Beene  
Rex Benjamin



Carol Ann Bonds  
Laura Caballero



Randall Carey  
Martha Caruthers



*the experiences of eleven years of-----*



Effie Coleman  
Wesley Colquitt



Dottie Cotham  
Bozy Crawford



A. W. Curtis  
Barbara Davidson



Lynne Davis  
Phyllis Dunlap

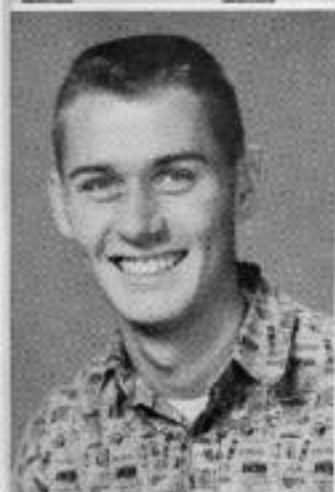

Danny Duvall

Johnny Faulk



In the height of "Style Show" fashion.

*study, clubs, and games--the play,*

Merle Ferguson  
Bill Flannagan



Jimmy Ford  
Carol Funderburg



Barbara Gracey  
Brenda Griggs



Billy Henry  
Jimmy Kelley

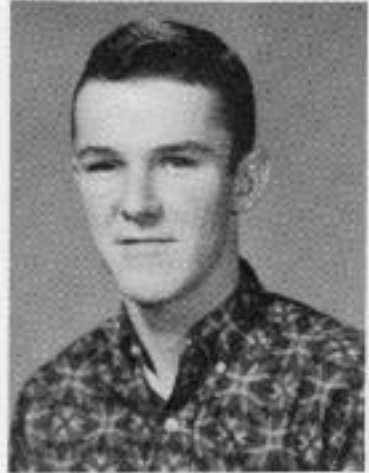

Shorts gave a forward look to summer.

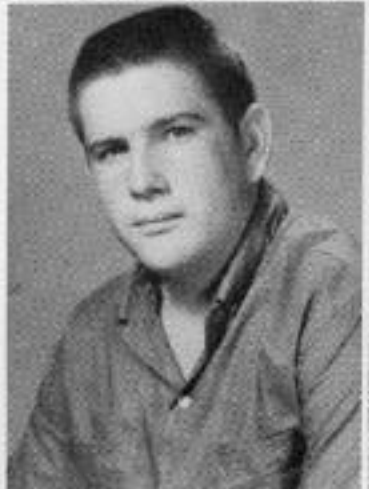

Olen Kelley

Katherine Kinney

*the prom, and banquet,*



Charlie Lawrence  
Sam Lazenby



Glenda Leverette  
Bobby Long



Edna McGruder  
Faye McIntyre

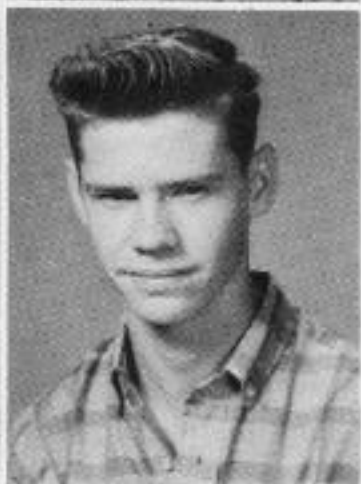

Jeanne Murphy  
Herbert Neighbors

Elections for Juniors.



*and both class and club activities.*

Carolyn Nelson  
Dianne Patterson



Jeanne Permenter  
James Prince



Mike Reeves  
Juanita Rice



Frances Shoemaker  
Larry Smith



Mailing papers is a big project.  
Helpful hands served the junior-  
senior banquet.





*Graduation seems far away*

Harold Stimpson  
Sara Jane Stobaugh



Wonda Stoddard  
Martha Street



Danny Taylor

Nelson Vanhook

Mary Lee Wilson



Journalism Required Activity



A visitor with an international background - Juan - from Cuba.

Looking forward to three years of  
high school are

# The Sophomores



## OFFICERS

President-----	Ramona Blanton
Vice-President-----	Gay Ann Morgan
Secretary-----	Patricia Clark
Treasurer-----	Charles Little
Reporter-----	Wanda Smith

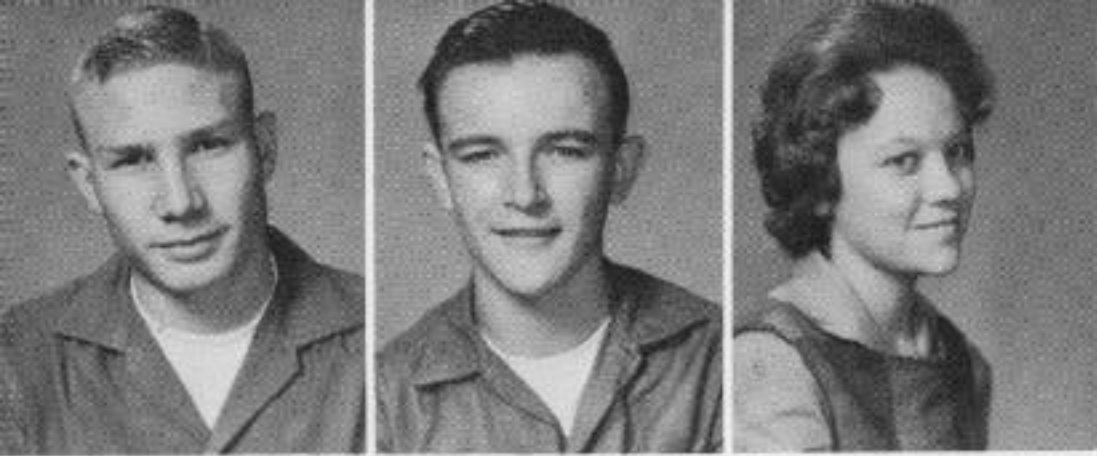

Bobby Allison  
Carl Altman  
Earlene Bailey



Betty Bayer  
Johnny Bayer  
Billy Beene

## *Sophomores . . .*

Ramona Blanton  
Billy Burch  
Jerry Casey



Patricia Clark  
Sidney Clark  
Jerry Conner

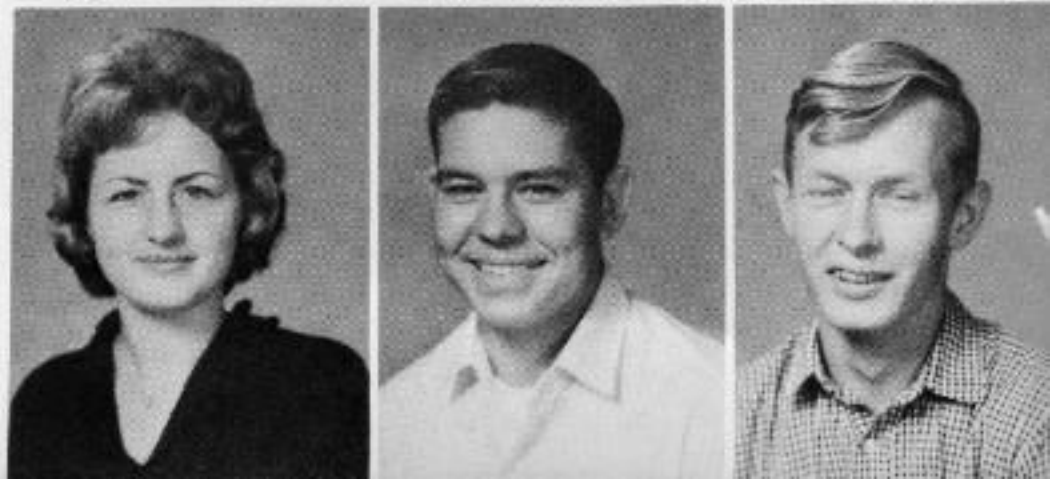

Larry Counce  
Bobby Cox  
Preston Creekmore



Hazel Cummings  
Linda Cummings  
Charlotte Curtis



Ralph Dixon  
James H. (Buster) Drennan  
Aaronette Eifling



Billy Faulkner  
Ginny Ford  
Doris Goacher

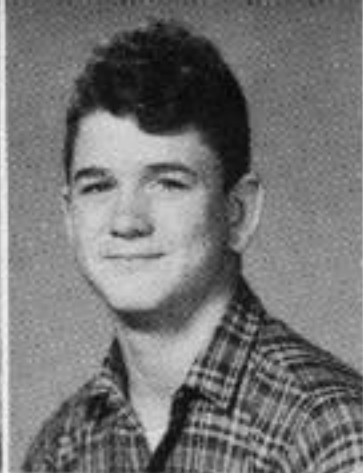

Arthur Gracey  
Lewis Griggs  
Billy Hairald



Mary Carolyn Henry  
Barbara Lancaster  
Helen Lane

Bobby Leverette  
Charles Little  
Dickie Lunsford



Betty Lyons  
Joan McCartney  
Marjorie Mitchusson



Paulette McCollum  
Dot McCoy  
Gale McGruder



Roland McGruder  
Donnie Mooney  
Gay Ann Morgan



Janice Morris  
Elizabeth Nickle  
Velma Phillips



Jetty Pearl Raper  
Dorothy Sanders  
Bonnie Sykes



Wanda Smith  
Norma Street  
Albert Ray Taylor



Lynn Till  
Meredith Tucker  
Judy Ward

David White  
Linda White  
James Wilkerson



Wayne Williams  
Kenneth Wooten  
David Wright  
Brenda Wynn



*A bright future full of  
many special moments awaits*

## *The Freshmen*

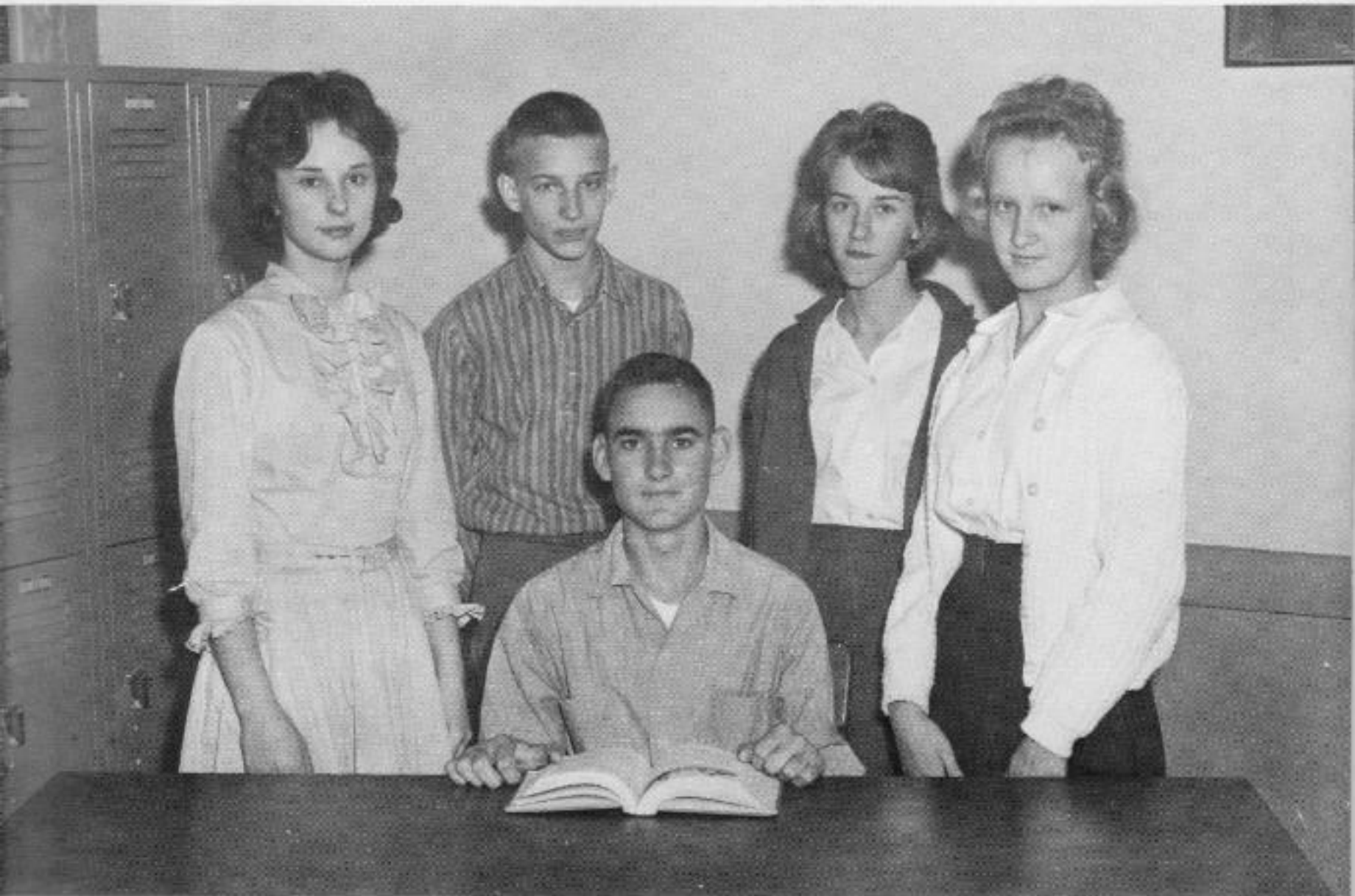

### OFFICERS

President -----	Don Hendrix
Vice-President -----	Willa Dean Cromeans
Secretary -----	Patsy Taylor
Treasurer -----	Peggy Parker
Reporter -----	David Beasley



Leonard Alexander  
Tommy Ashby  
Patsy Ashworth



David Beasley  
Sammy Beasley  
Mike Blaydes



Jim Bonds  
Glen Brazeal  
Margaret Brent



Marty Brown  
Lonnie Calaway  
Sherry Casey

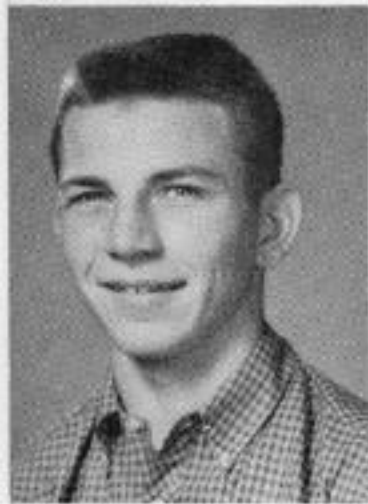

Larry Clary  
Lelia Cox  
Mary Crawford

Willa Dean Cromeans  
Ronnie Davis  
Delma Vee "Butch"  
Dillahunty

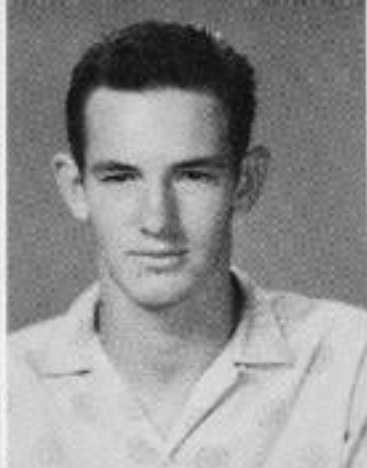

David Featherston  
Jewel Ford  
Walter Fowler



Joyce Gadberry  
Sarah Galyean  
Helen Goacher



Don Hendrix  
Linda Holleman  
Claudia Hughey



Ray Hugheley  
Don Jones  
Jack Jones

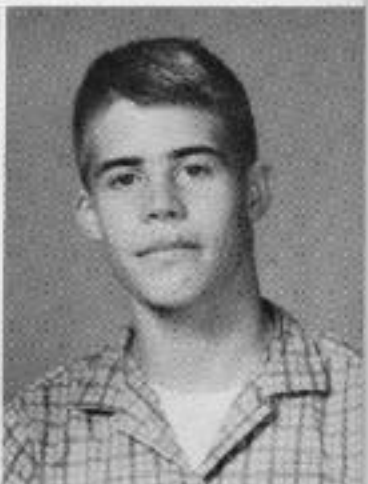
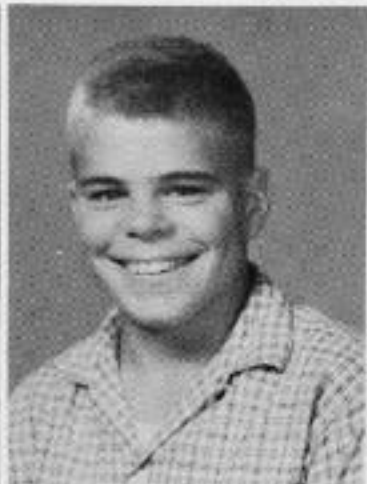

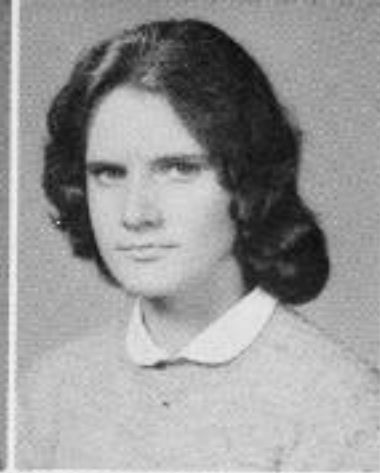

Linda Lilly  
 Mary Ellen Lee  
 Al Lofton



Brenda Long  
 Jackie Long  
 Johnnie Long



Terry Mason  
 Arnold McGruder  
 James Midgett



Pete Moore  
 John Morgan  
 Troy Morgan

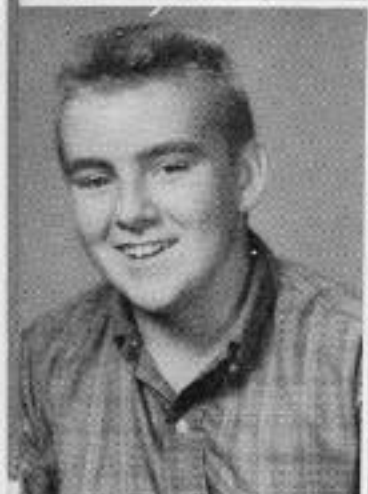

Sammy Oswalt  
 Sandra Parker  
 Bernette Prince



Niles Stackhouse  
Vina Lou Steele  
Doris Street



Ronnie Sullivan  
Patsy Taylor  
Scott Till



Carolyn Underwood  
Marilyn Underwood  
Patsy Underwood



Norman Vanhook  
Evelyn Walker  
Stanley Wigginton



Dorothy Wilkerson

Keith Wilson

Harriette Wise

Elvan Young

*The future holds four more  
years of study and activities for*

# *The Eighth Grade*



## OFFICERS

President-----	Hubert Blanton
Vice-President -----	Phyllis Holleman
Secretary-----	Sandra Parker
Reporter-----	Margaret Ann Griggs
Treasurer-----	Betty Dixon
Sergeant - at - Arms -----	Sam Ashworth

Sam Ashworth  
 Thom Beasley  
 Rickey Beene  
 Hubert Blanton



Joe Bonds  
 Gordon Brent  
 Jane Burch  
 Danny Burnes



Frankie Cruz  
 Joe Cox  
 Betty Clark  
 Billy Clark



Jerry Clark  
 Jerry Chism  
 Warren Casey  
 Linda Deese



Betty Dixon  
 David Foster  
 Kenneth Foster  
 Marie Ford



Dianne Gracey  
 Margaret Griggs  
 Patricia Henson  
 Phyllis Holleman

Louise Lawrence  
Linda Leverette



Lynda Little  
Walter Martin  
Joan McCartney  
Larry McCollum



Dickie Meador  
Paul Morgan  
Sam Morgan  
Mary Frances Morris

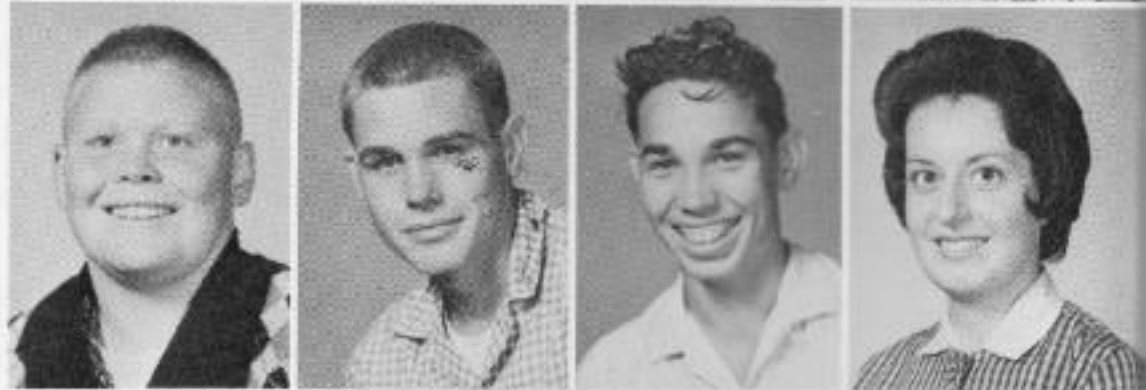

Mary Louise Nickle  
Sandra Parker  
Linda Phillips  
David Pierce



New Members of Alpha Beta Club.



Having fun at the ballgame.

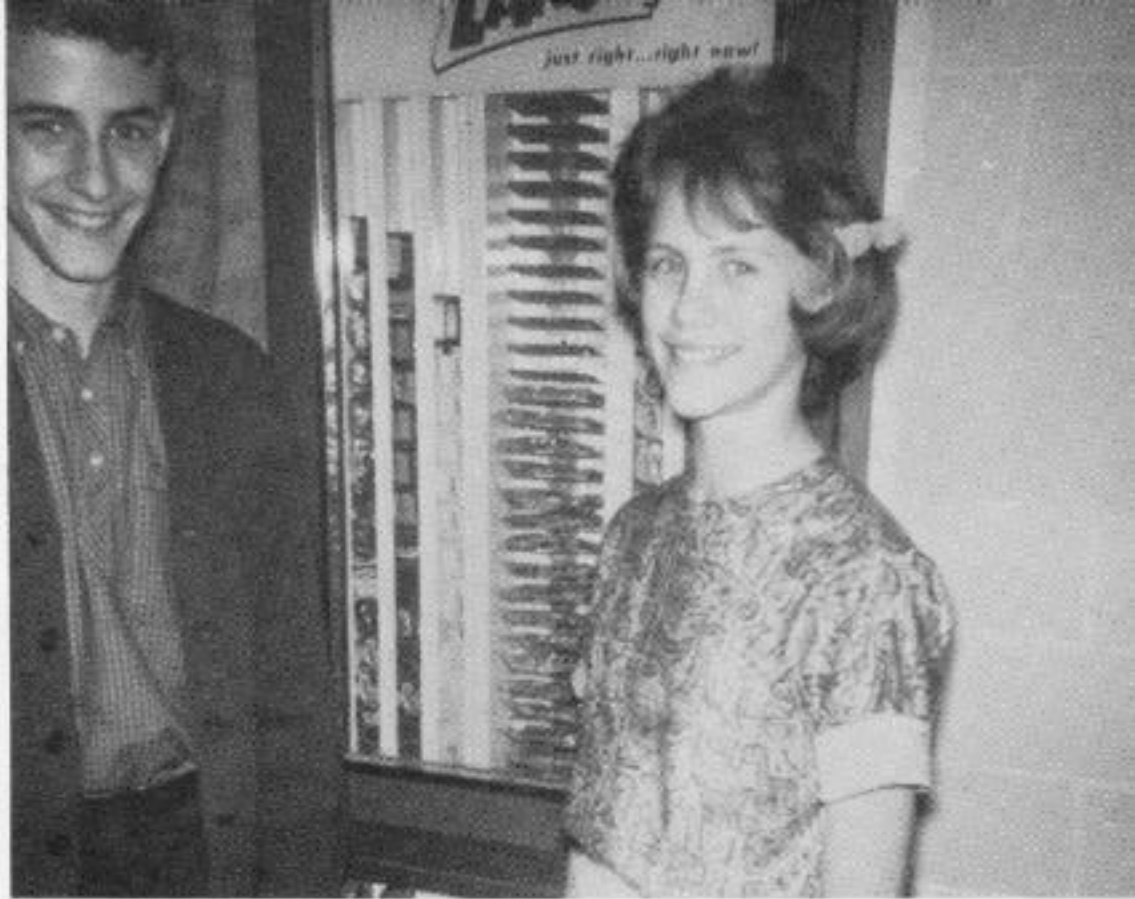

**Eighth Grade Favorites**  
**Thom Beasley and Sandra Parker**



**Mary John Rushing**  
**Dickie Sanders**  
**Linda Smith**  
**Brenda Sullivan**



**Brenda Taylor**  
**Oscar Vanhook**  
**Bobby Walton**  
**Larry Ward**



**Rosco White**  
**Terry Wigginton**  
**Joyce Wilkerson**  
**Charlie Williams**

*Just beginning a new phase  
of their school journey is*

# *The Seventh Grade*



## OFFICERS

President -----	Byron Lee Burch
Vice-President -----	Jimmy Bayer
Secretary -----	Anthony Moore
Reporter -----	Kathy Clarke

Eddie Allison  
Steve Bartee



Jimmy Bayer  
Lisa Blaylock



Linda Brazeal  
David Brown  
Byron Lee Burch



David Burch  
Ronald Carey  
Charlotte Chism



Kathy Clarke  
Stanley Colquitt  
Dorothy Cox



Paul Cox  
Leroy Creekmore  
Shirley Crum



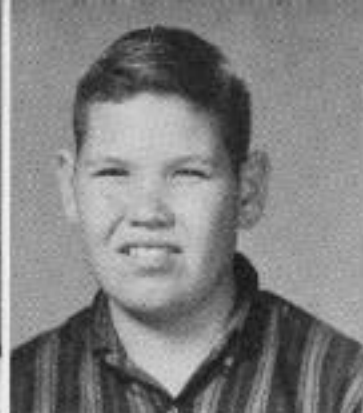

Helen Cummings  
Layne Dunlap



Gary Felks  
Larry Franco



Martha Ann Finney  
Mary Jane Finney  
Lynna Fong



Terry Fowler  
Billy Funderburg  
Susan Galyean



Carl Goacher  
David Goacher  
John Griggs



Marvin Griggs  
Betty Guin  
Linda Johnson

Linda Kelley  
Linda Kirby



Ray Lazano  
Rudy Mansell



Shirley Martin  
Linda Mason  
Mike Merriott



James Mooney  
Anthony Moore  
Alan Morgan



Zina Muffaletto  
Bobby Nash  
Mary Jean Neal



Larry Phillips  
Brenda Prestage  
Carl Rickenbach





James Rickenbach  
Bobby Ray Robbins



Dewayne Smith  
Howard Smith



Rhonda Smith  
Margaret Ann Steele  
Judy Taylor



Phyllis Taylor  
Betty Underwood  
David Walker



Ruth Walker  
Mike Waller  
Johnny Watts



Leroy Woodward  
Linda Word  
Willie Young

# Featured Favorites

at  
Hughes  
High



*Paul Newman  
8966 Sunset Blvd.  
Hollywood 69, Calif.*

March 5, 1963

Miss Julia McKemie  
Hughes Public Schools  
Hughes, Arkansas

Dear Julia:

Thank you so much for the photographs of the boys and girls vying to be chosen your school's yearbook favorites.

After much delightful deliberation, I have decided upon Patricia Beene as your yearbook beauty, and Mike Reeves as the most handsome boy. I might add that the choice was not an easy one, as all who participated have their own particular qualities of attractiveness.

My congratulations to the winners, and my very best wishes for a successful yearbook edition.

Sincerely,  
*Paul Newman*

*Patricia Ann Beene*

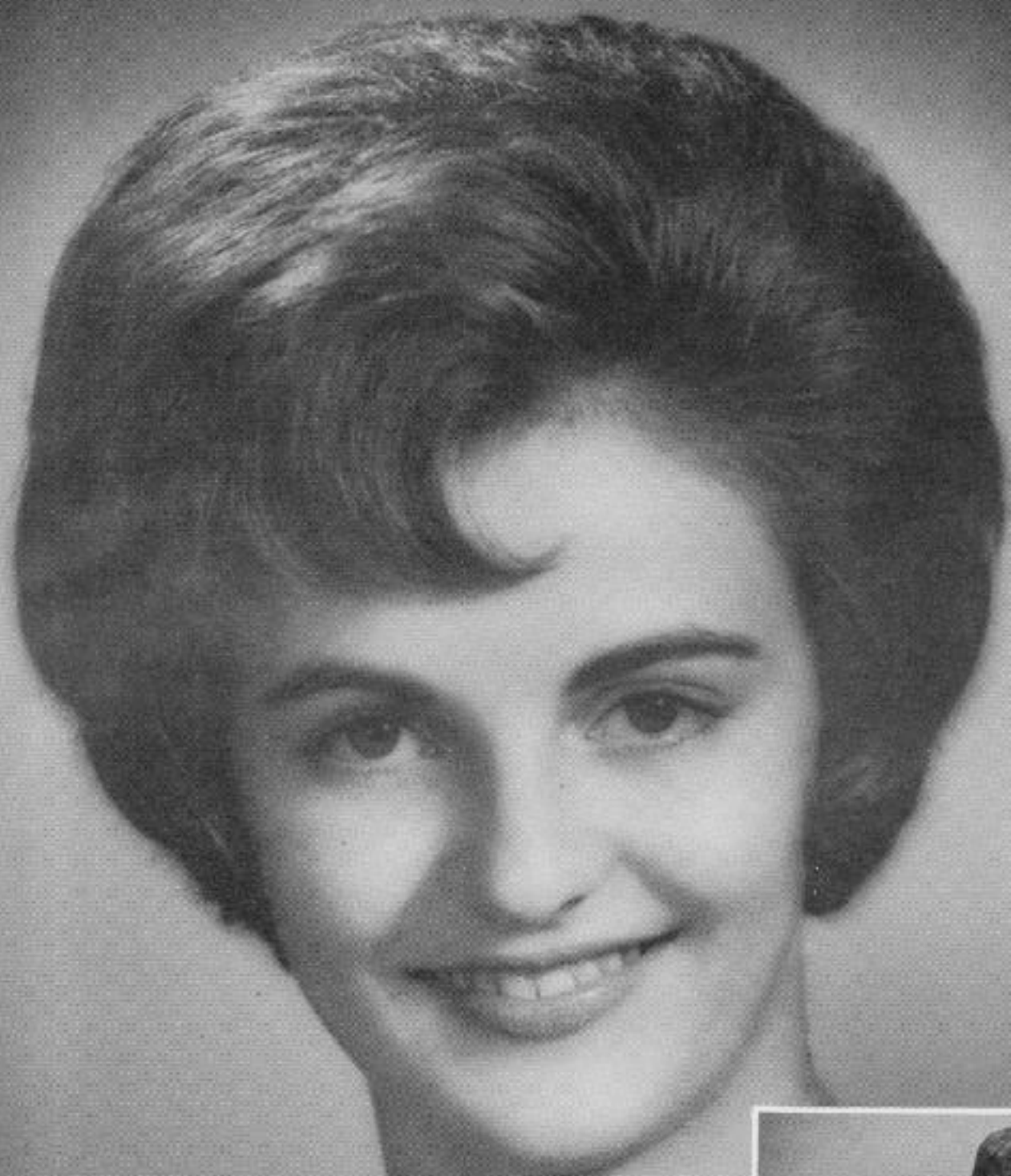

*Mike Reeves*





*Carol Ann Bonds*



*Benny Akin*

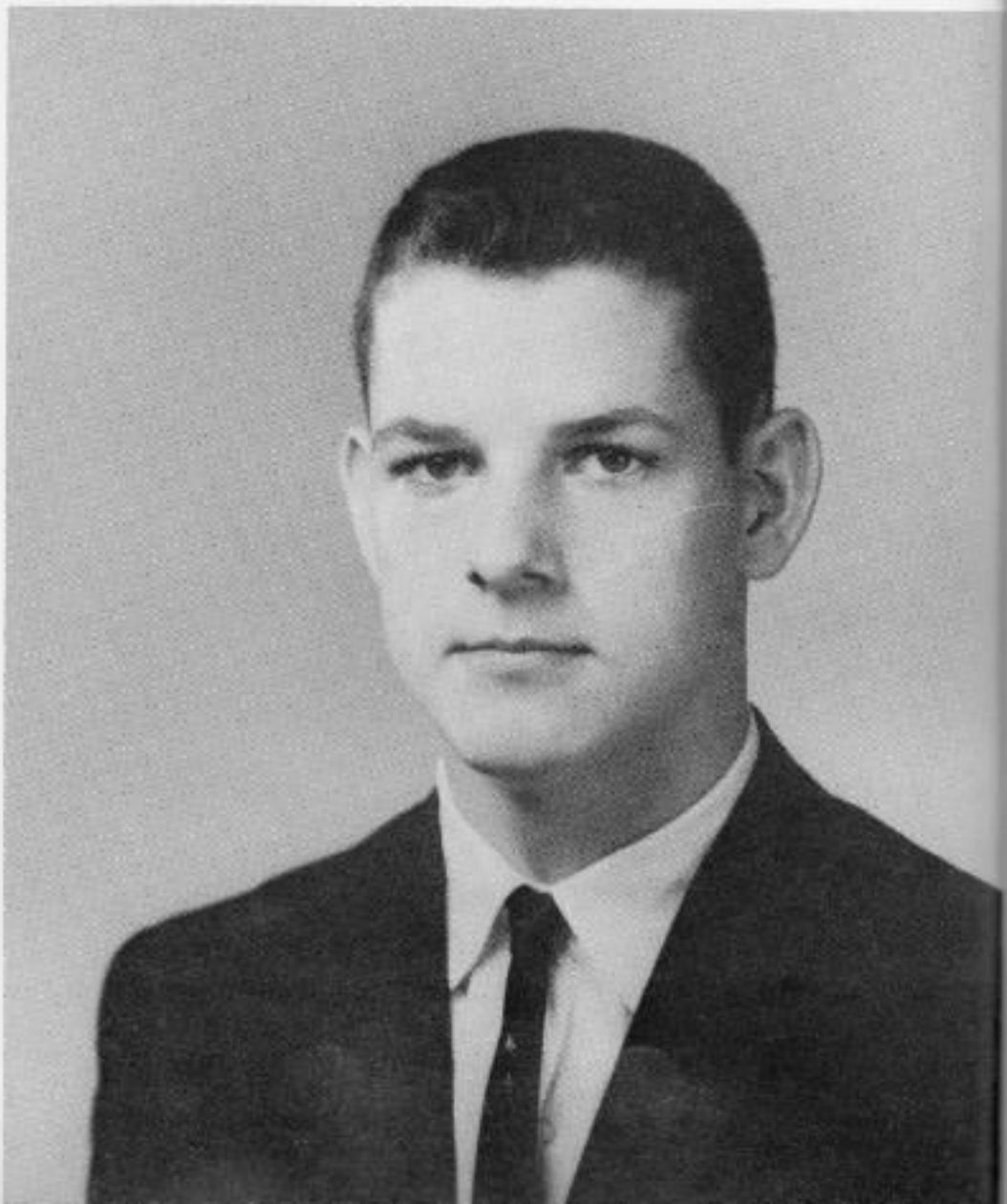



*Sue Bonds*



*David Young*

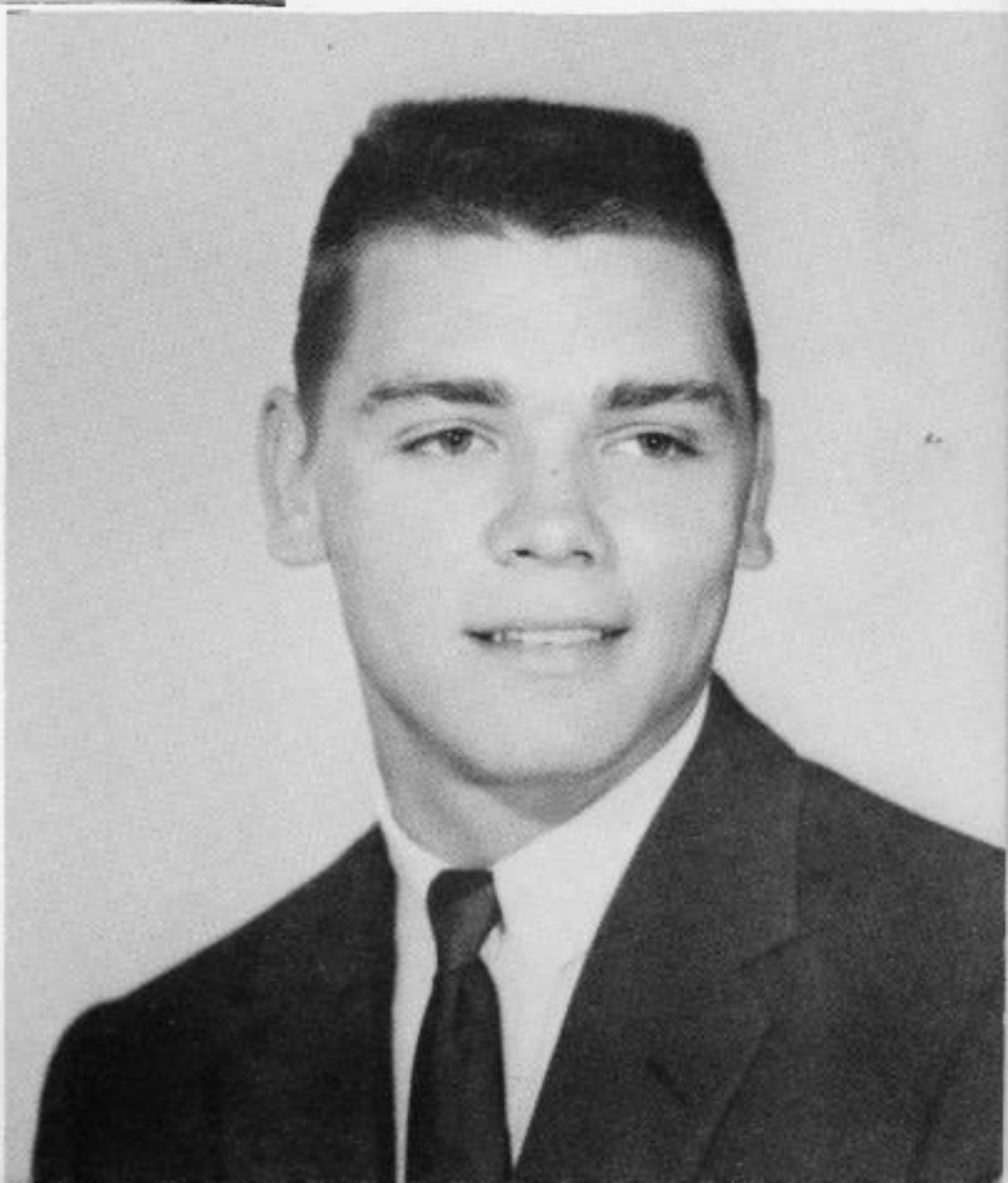

*Paulette McCollum*

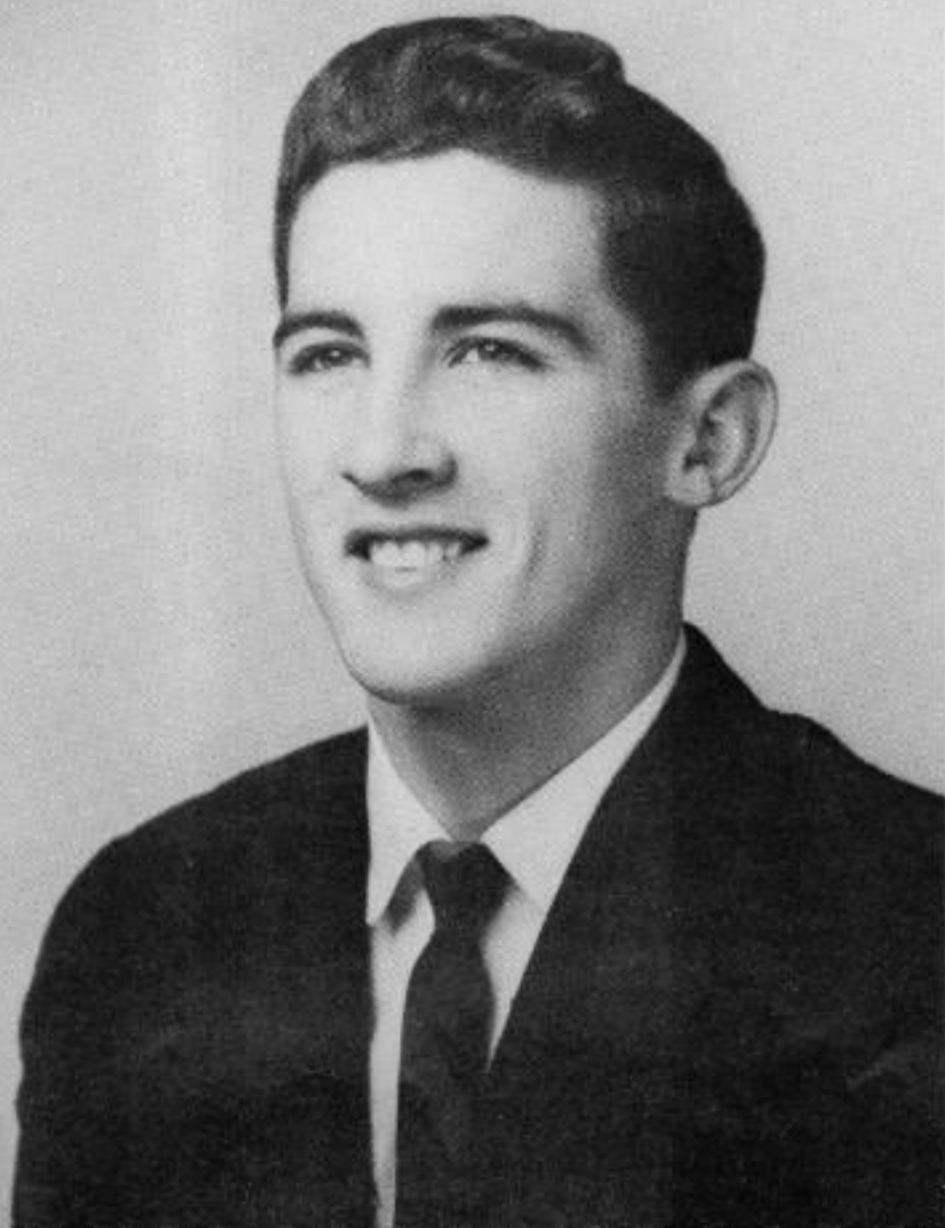

*Larry Don Faulkner*

# Favorites At Hughes



GIRLS' STATE - Kathy McKenzie, Patricia Burns, Linda Merriott, Sue Bonds.



Sue Bonds  
Homecoming queen was also selected as the  
DAR Good Citizenship Girl at Hughes High.

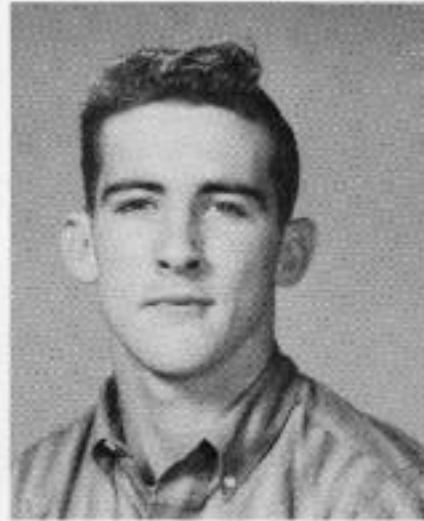

Larry Faulkner



David Young

Along with Jim Bailey, Sue Bonds, and Lonnie Calaway (pictured elsewhere) were named to the all-district basketball teams.

Lonnie Calaway  
Junior High FHA  
Sweetheart



# High School in 1962-63



Jim Bailey

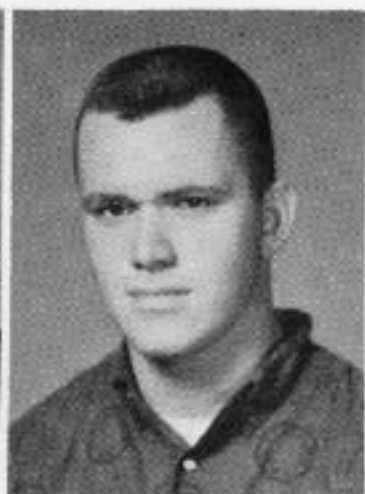

Jim Griffin

## Boys State



Walter Meals



Carl Williams

NASC Delegates  
Frances Adams  
Sara Stobaugh



Dianne Tate  
Betty Crocker Award



FHA  
Favorite  
Jim Akin



FFA Sweetheart  
Junior High  
Butch Dillahunt



Dot McCoy FFA Sweetheart



Essay Winners: Sue Bonds and Walter Meals.

*Favorites of H.H.S.*



MR. AND MISS HUGHES HIGH  
David Young  
Sue Bonds

'63

FRIENDLIEST  
Bozy Crawford  
Frances Shoemaker



MOST TALENTED  
Dot McCoy  
Billy Able

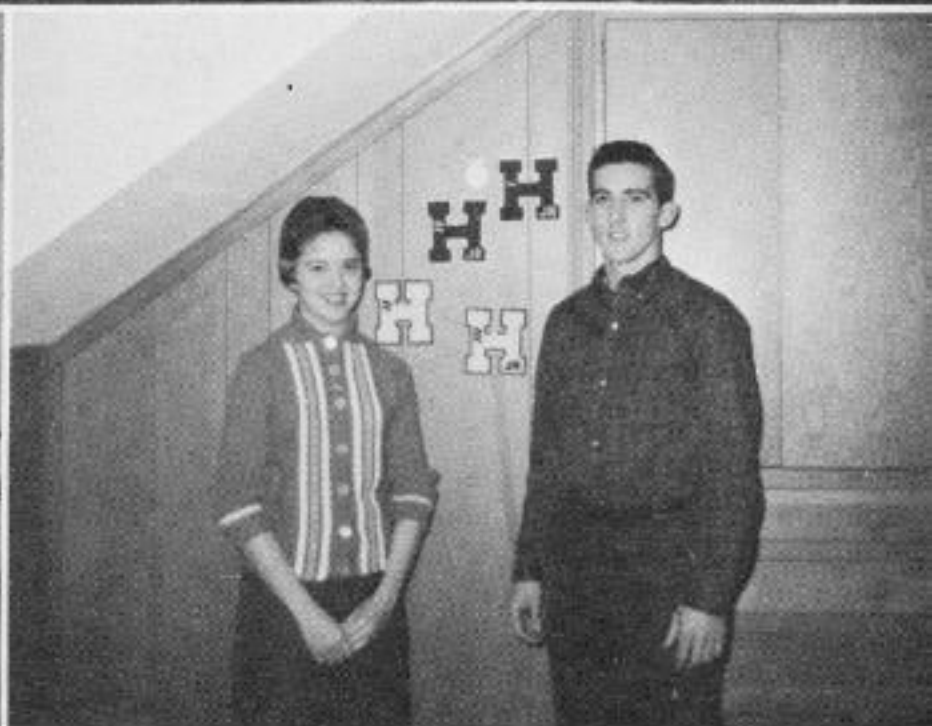

BEST ATHLETES  
Larry Don Faulkner  
Sue Bonds

# More of Who's Who



BEST DRESSED  
Jim Bailey Carol Ann Bonds

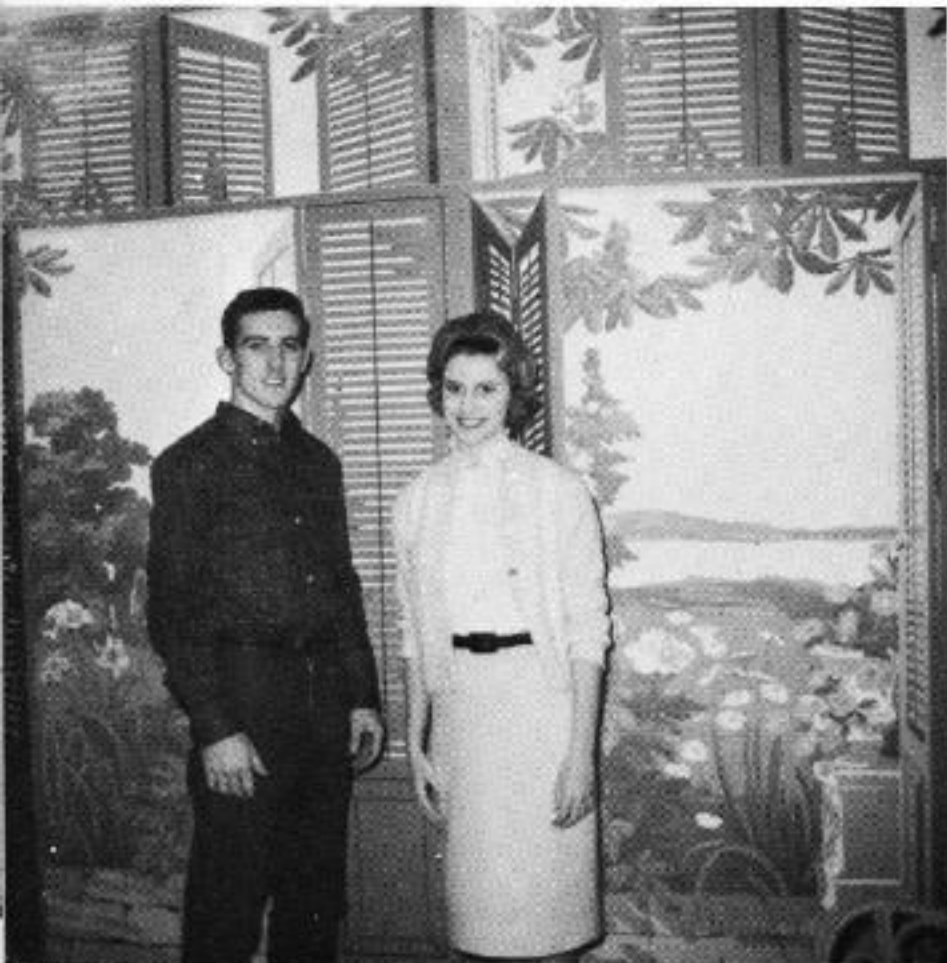

BEST FIGURE - Carol Ann Bonds  
BEST PHYSIQUE - Larry Faulkner



MOST LIKELY TO SUCCEED  
MOST STUDIOUS  
Walter Meals and Meredith Tucker



**BEST PERSONALITY**  
Jim Bailey  
Sue Bonds



**JOLLIEST**  
Sam Dillahunty  
Aaronette Eifling



**BIGGEST APPLE POLISHERS**  
Katherine Kinney  
Sam Dillahunty



**WITTIEST**  
Carl Williams  
Mary Lee Wilson

MOST DEPENDABLE  
Walter Meals  
Carolyn Nelson



JUNIOR CLASS FAVORITES  
Jim Akin  
Frances Shoemaker

SOPHOMORE CLASS FAVORITES  
Albert Ray Taylor  
Wanda Smith



# Who's Who in Hughes Junior High



MR. AND MISS HUGHES JUNIOR HIGH  
MOST TALENTED  
Sammy Beasley  
Butch Dillahunty



FRIENDLIEST  
Jim Bonds  
Claudia Hughey



BEST ATHLETES  
Sammy Beasley  
Willa Dean Cromeans



MOST LIKELY TO SUCCEED  
MOST STUDIOUS  
David Beasley and Claudia Hughey



BEST DRESSED  
Sammy Beasley  
Patsy Ashworth

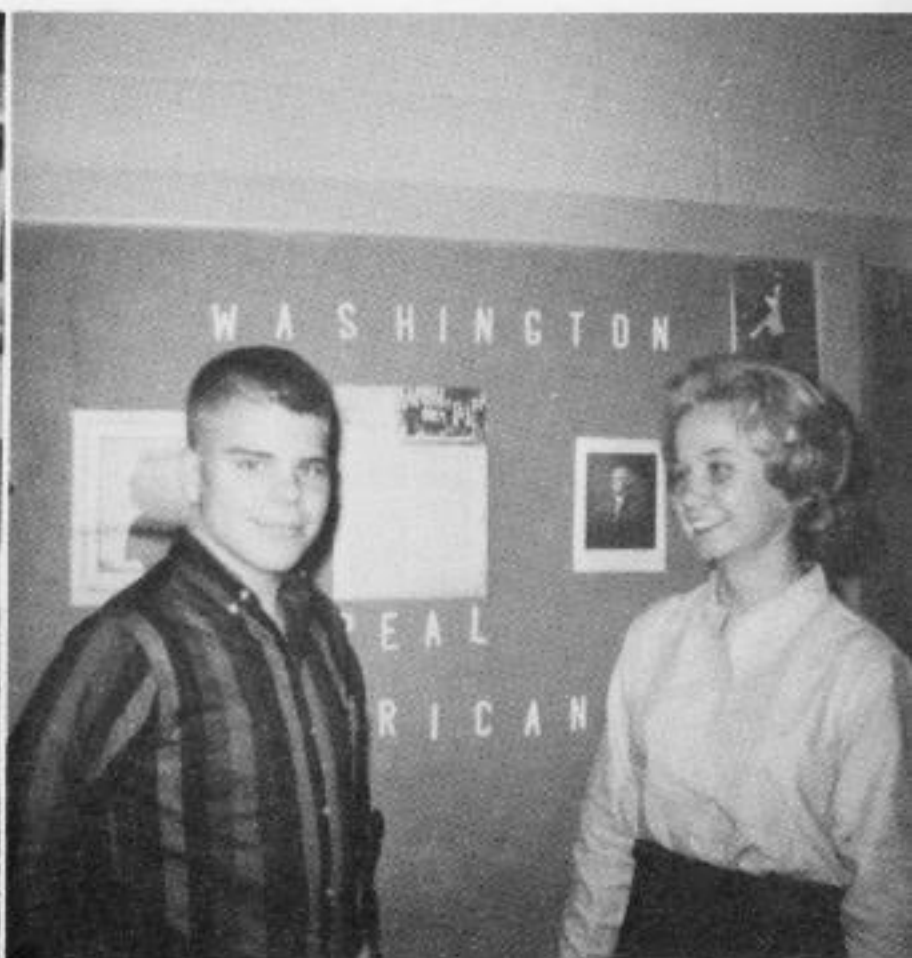

JOLLIEST  
Don Jones  
Butch Dillahunty



MOST DEPENDABLE  
Claudia Hughey  
Jack Jones



BIGGEST APPLE POLISHERS  
Al Lofton  
Butch Dillahunty

WITTIEST  
Butch Dillahunty  
Tommie Ashby



BEST PHYSIQUE  
Larry Clary  
BEST FIGURE  
Phyllis Holleman



# *Favorites of Junior High Classes*



## FRESHMAN FAVORITES

Jim Bonds  
Butch Dillahunty

## EIGHTH GRADE FAVORITES

Thom Beasley  
Sandra Parker

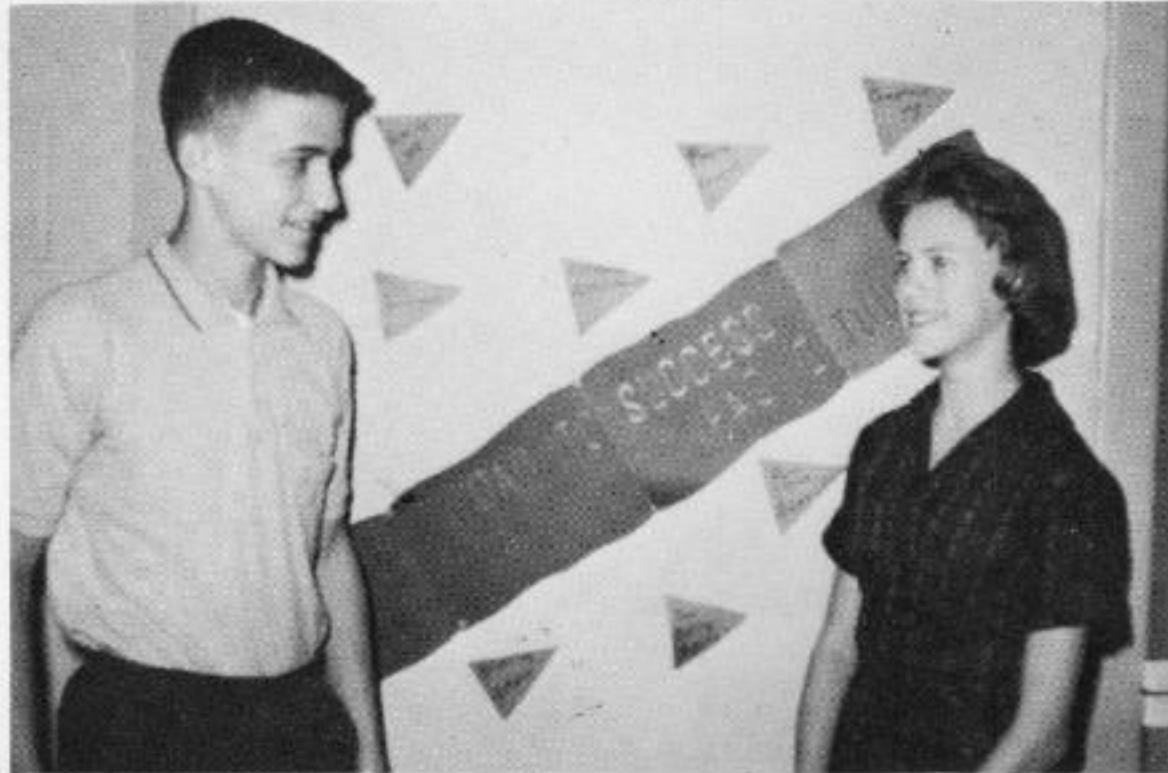

## SEVENTH GRADE FAVORITES

Byron Lee Burch  
Rhonda Smith



*A journey "Over the Rainbow" was the feature of the day for Queen Sue for  
Homecoming 1962*



Queen Sue Bonds was seated under a pastel rainbow with a tiny gold football overhead. The slogan read "Kick over the rainbow". On one end of the float was a gold pot with gold footballs inside. It was a beautiful day for such festivities.



After the big moment of being crowned, presented flowers and kissed, Sue walked from the field with three Blue Devil escorts preceded by two mascots---Kathy Young and Tommy Pounders.



Senior Maid Shirley Kelley  
was escorted by  
Mike Reeves and Jim Griffin

*For two Senior  
last homecoming  
big moment--*

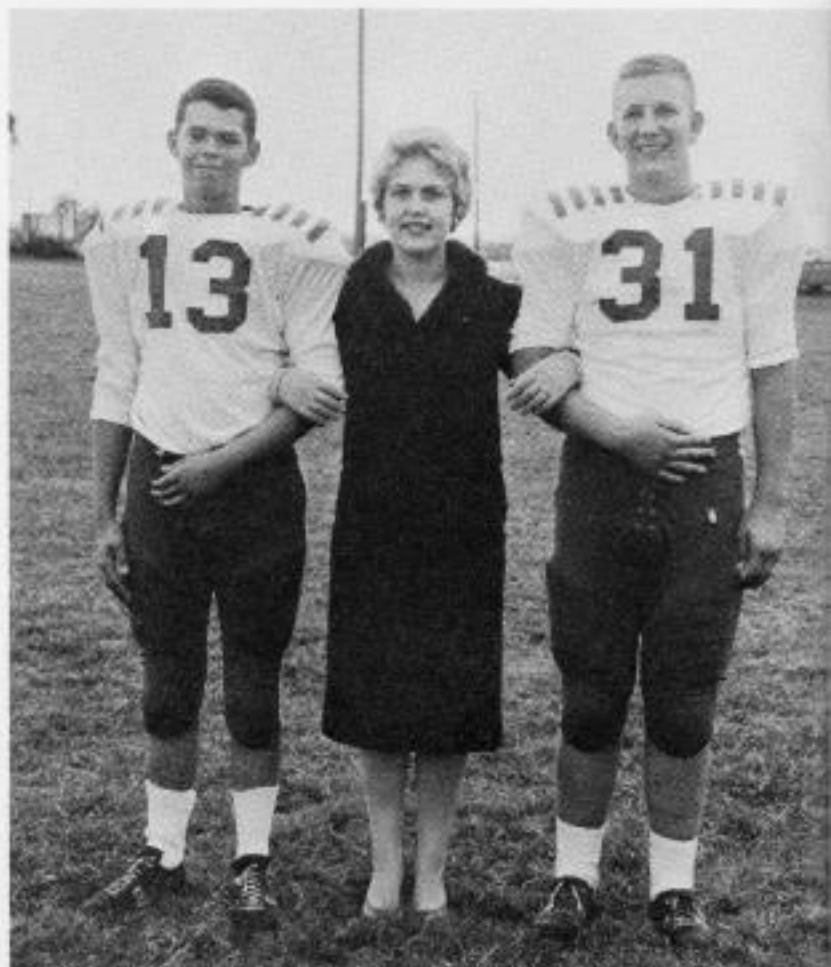

Another Senior Maid  
Gracie Lee Carey  
escorted by  
Larry Smith and Johnny Faulk



Junior Maid Patricia Beene  
escorted by  
David Young and Sam Dillahunty

*girls this was their  
game. It was a  
for both girls and boys.*



Sophomore Maid Paulette McCollum  
is escorted by  
Bobby Allison and Donnie Mooney

Escorts for Margaret Brent, Sophomore Maid,  
are  
Kenneth Wooten and Jimmy Ford.



Another Junior Maid is  
Frances Shoemaker with  
Jim and Benny Akin.





The big day was marked with a "capping" ceremony when each student donned a blue and white cap to show they were a loyal Blue Devil fan.

Queen Sue received her robe from Captain Jim Bailey, and other maids stand enviously looking on.



To ride the float was the big moment of the day.



*Halloween---  
Patricia and  
and their escorts*

Patricia Burns and Donald Stimpson won honors from senior high by collecting the most money in the pre-carnival race. They were representatives of the senior class.

Junior class representatives came in second place with Sara Jane Stobaugh and Jim Akin as candidates.

Brenda Wynn and Donnie Mooney represented the sophomores.



*a big day for  
Butch as they  
won top honors.*

Delma Vee "Butch" Dillahunty along with her escort Tommy Ashby was crowned royalty winner by School President Bert C. Pouncey, Jr. They were freshman class students.



Mary John Rushing was escorted by Hubert Lee Blanton representing the eighth grade.

Rhonda Smith and Jimmy Bayer were chosen by seventh graders.





Shellia McCollum  
Mack Denman



Debbie Beene  
Donnie Williams



Mary Jane Midgett  
Robert Young



Nellie McGruder  
Bill McGaugh



Billie Jean Bradshaw  
John Hill Cordell



Debra Conner  
Tommy Taylor



Patty Conner  
Rickie Sanders



Cathy Taylor  
John Cupples



Karen Bartee  
Joey Burch



Pam Beene  
Douglas Manchester



Sharon Mitchusson  
Billy Cox



Donna Cupples  
Harold Gene Jackson

*These, too, were in the Royal Family*



Gail Milton  
Douglas Stimpson



Inez Guzman  
Tommy Greenwood



Jean Lancaster  
Tommy Tucker



Glenda Baggett  
Donald Cordell



Sandra Taylor  
Bill Rickenbach



The crowd was large and interested  
as the royal court was introduced.



The cake walk always creates a lot  
of interest.



Walking about can become dangerous  
with such a crowd as this.

*The unforgettable moments are often related to*

# *Athletics*

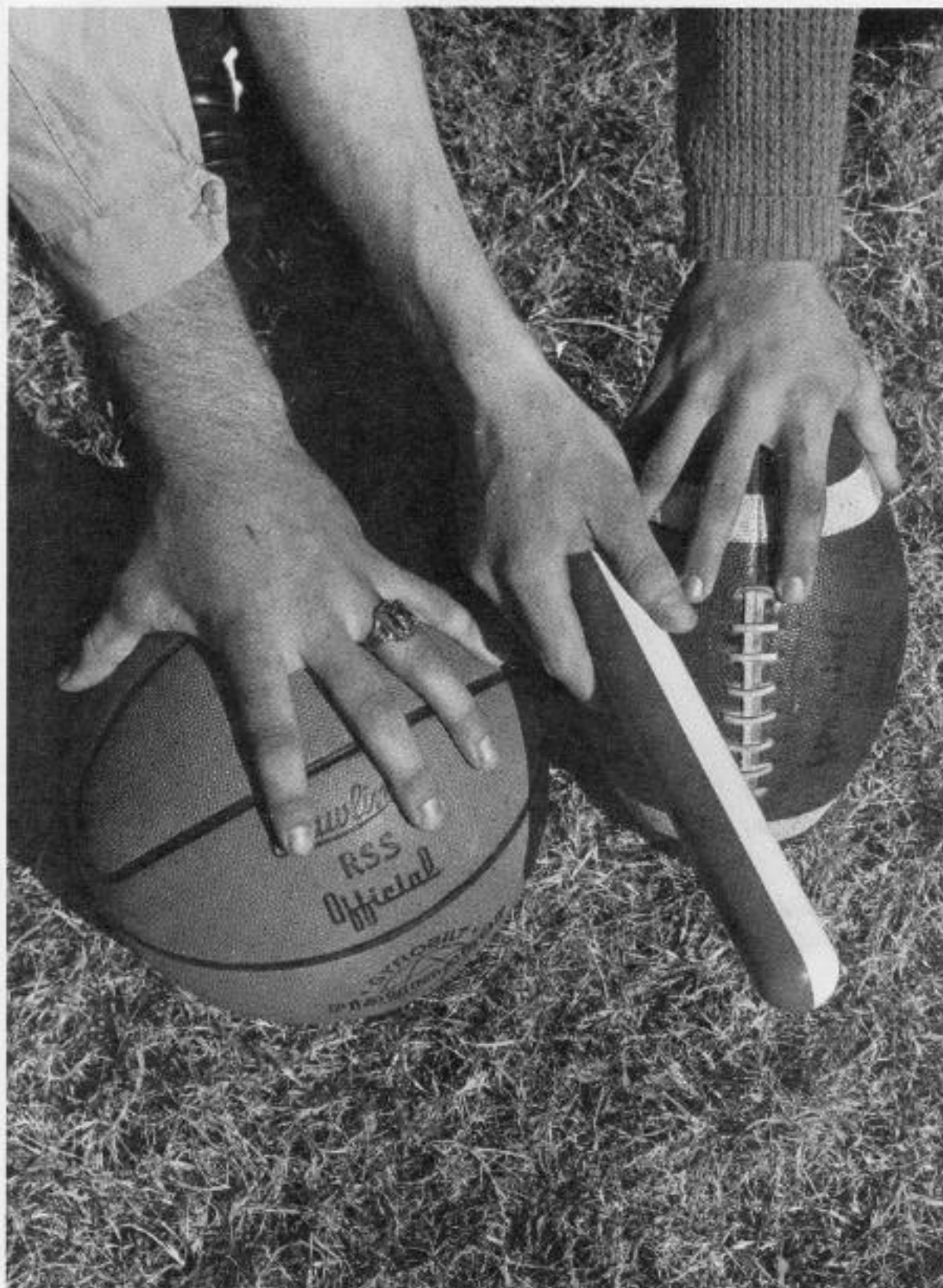

'63

# Hughes Blue Devils

*played through a 7 win--4 loss season*



The 1962 Blue Devil Team  
Coaches: Don Meador and James Swaffar

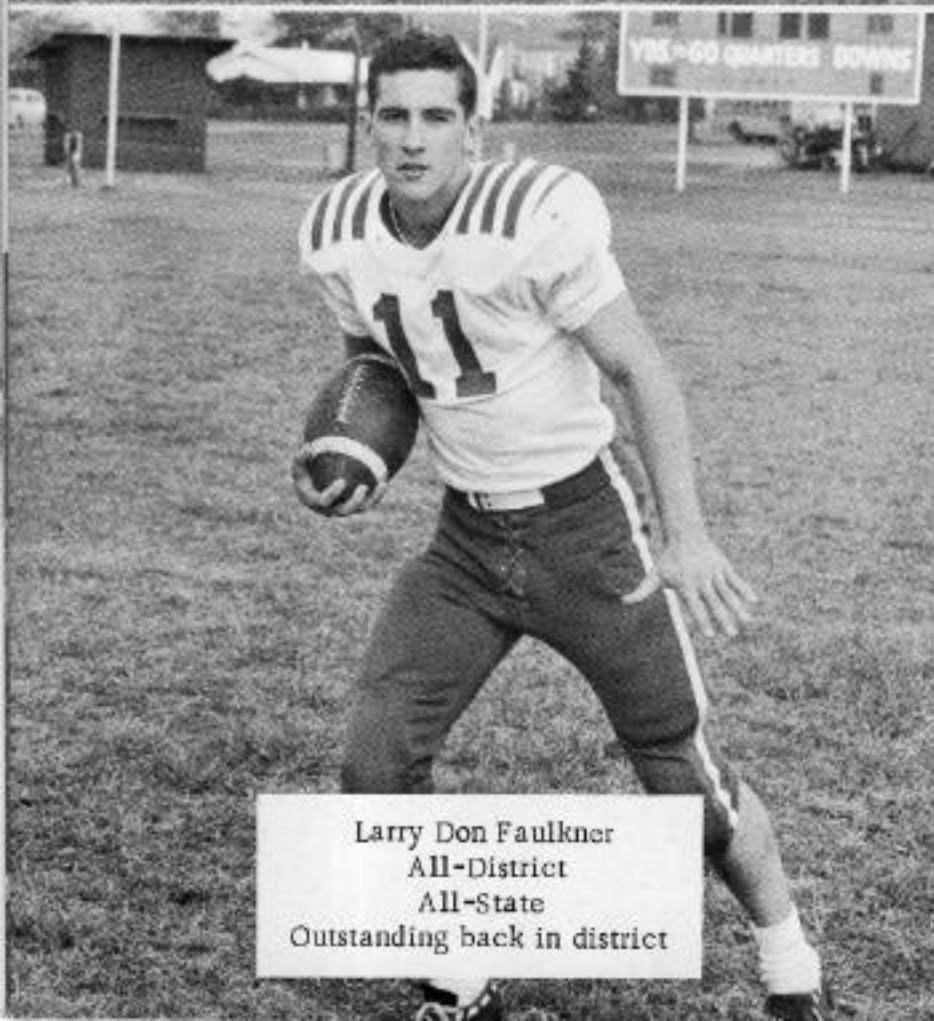

Larry Don Faulkner  
All-District  
All-State  
Outstanding back in district

## SCHEDULE

Date	Opponent	We	They
Aug. 31	Elaine	14	7
Sept. 7	Cotton Plant	24	0
Sept. 14	Earle	0	6
Sept. 21	Barton	19	7
Sept. 28	Marion	12	0
Oct. 5	Parkin	14	6
Oct. 12	Holly Grove	0	7
Oct. 19	Marvell	25	6
Oct. 26	Marianna	13	33
Nov. 2	Clarendon	0	20
Nov. 9	Wilson	40	6

David Young  
Senior  
End

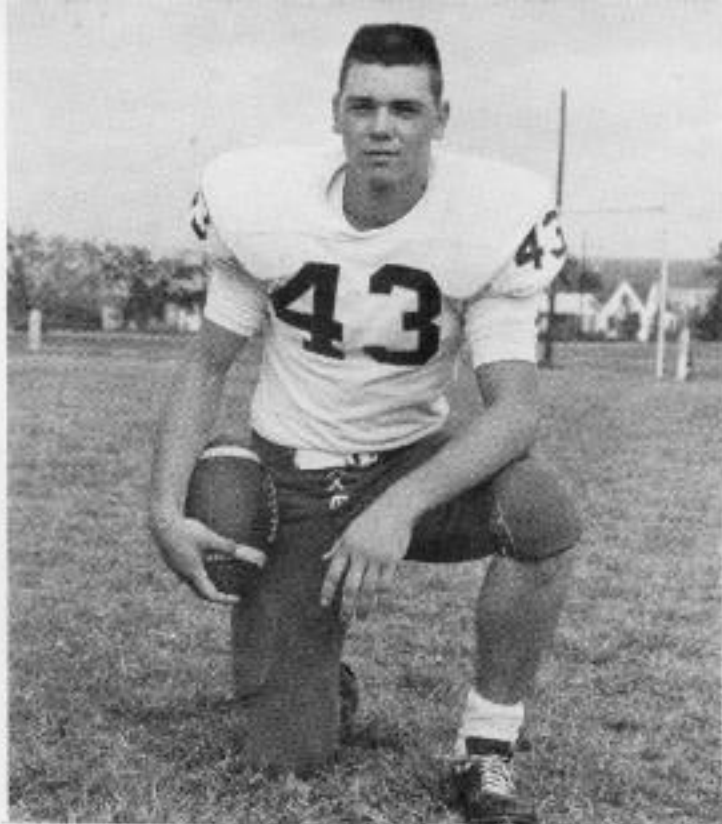

Reuben Shidler  
Senior  
Halfback

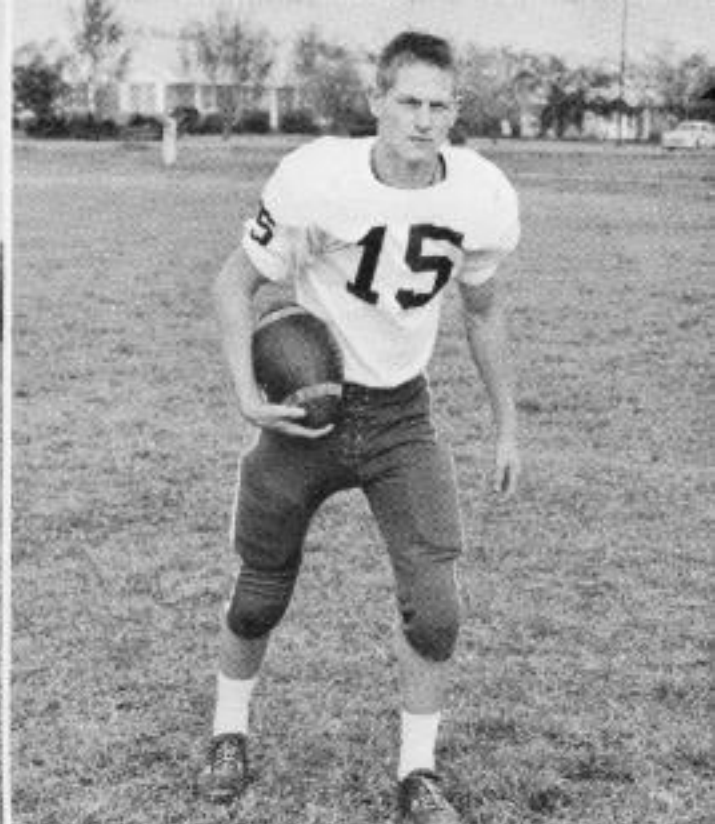

*All District at  
Hughes High School*

*HHS placed four Seniors and  
one Junior on this honorary team.*

Jim Bailey  
Senior  
Quarterback

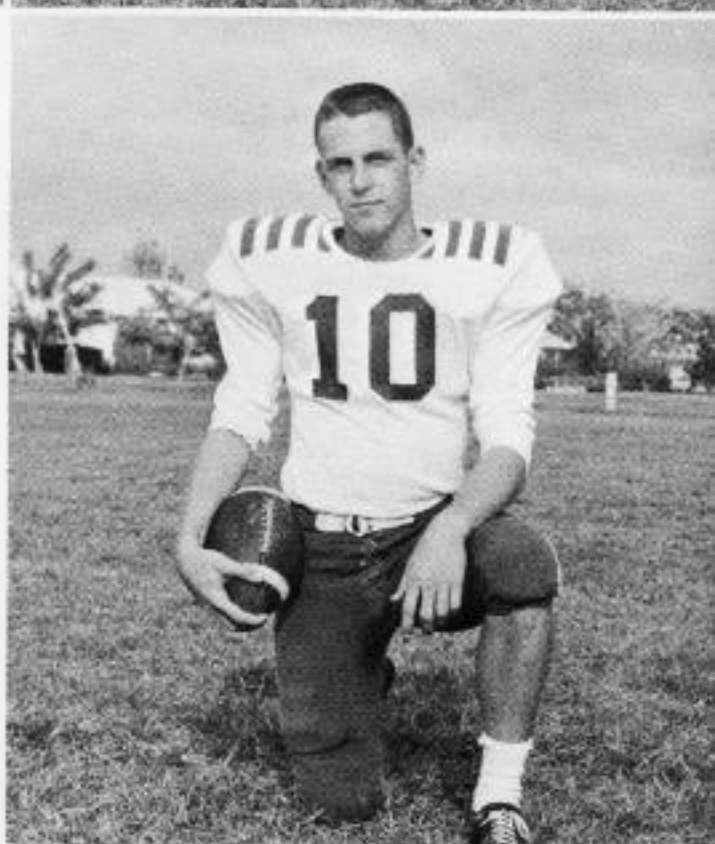

Sam Dillahunty  
Senior  
Tackle

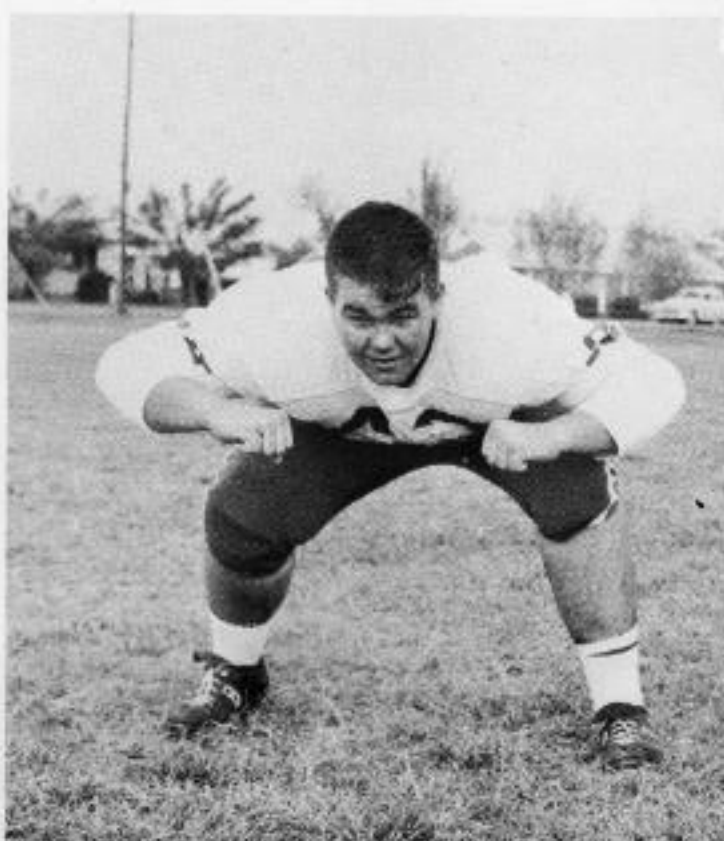

Jim Akin  
Junior  
Fullback

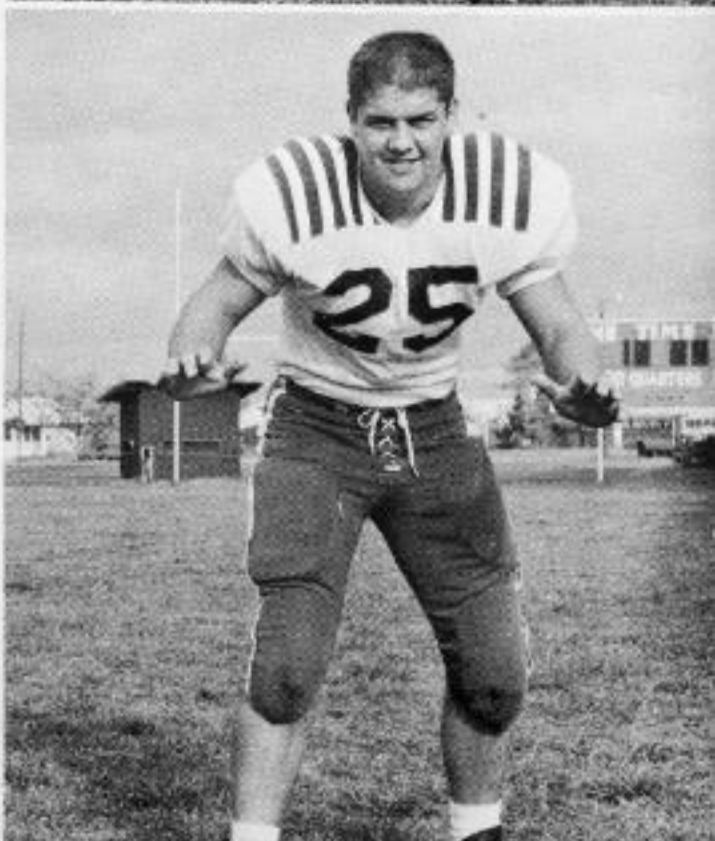



## *Senior Blue Devils*

Jim Griffin, Sam Dillahunty, Jim Bailey, Larry Faulkner, Reuben Shidler, David Young,

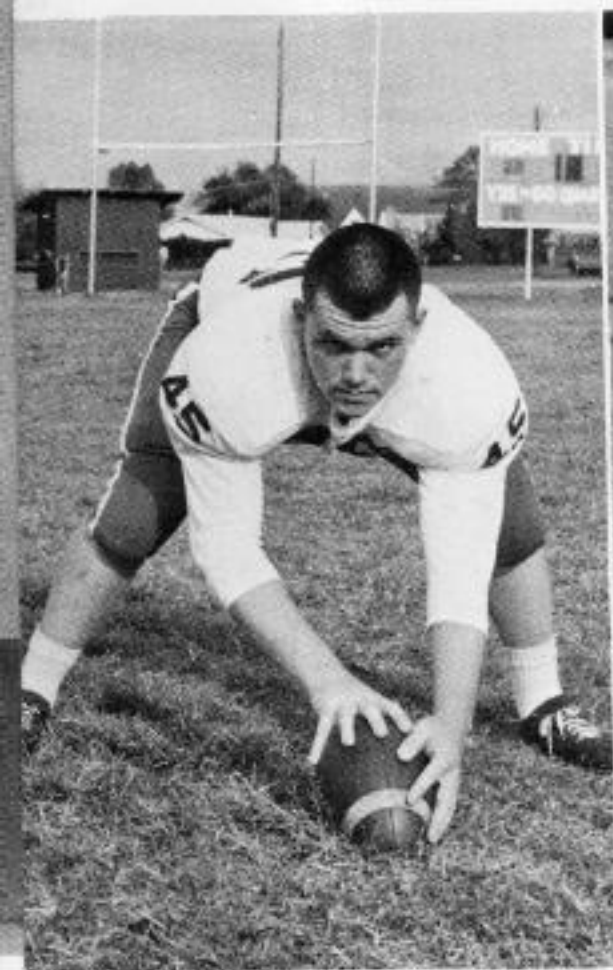

Jim Griffin  
Center



Johnny Faulk  
Tackle

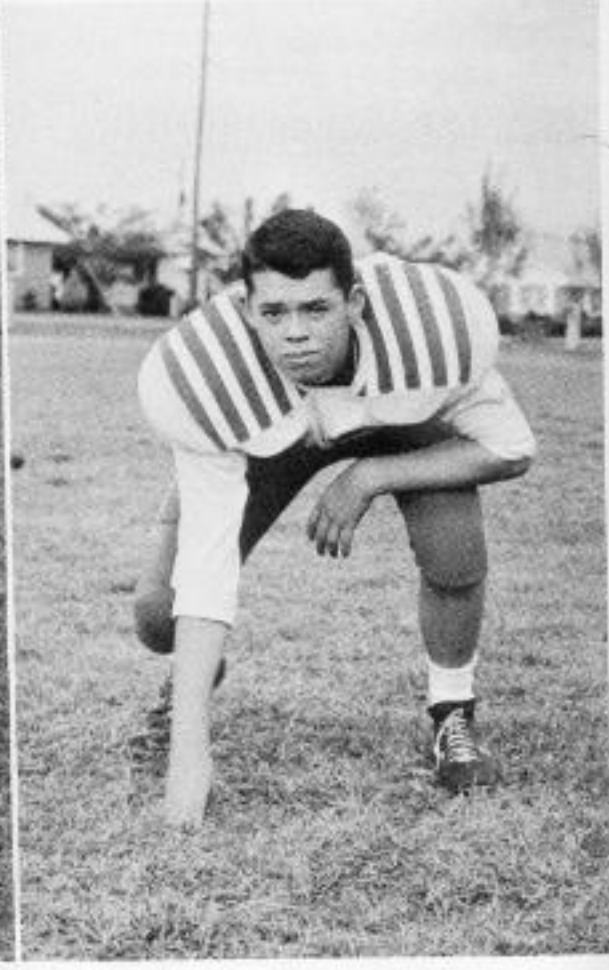

Larry Smith  
Guard



Benny Akin  
End

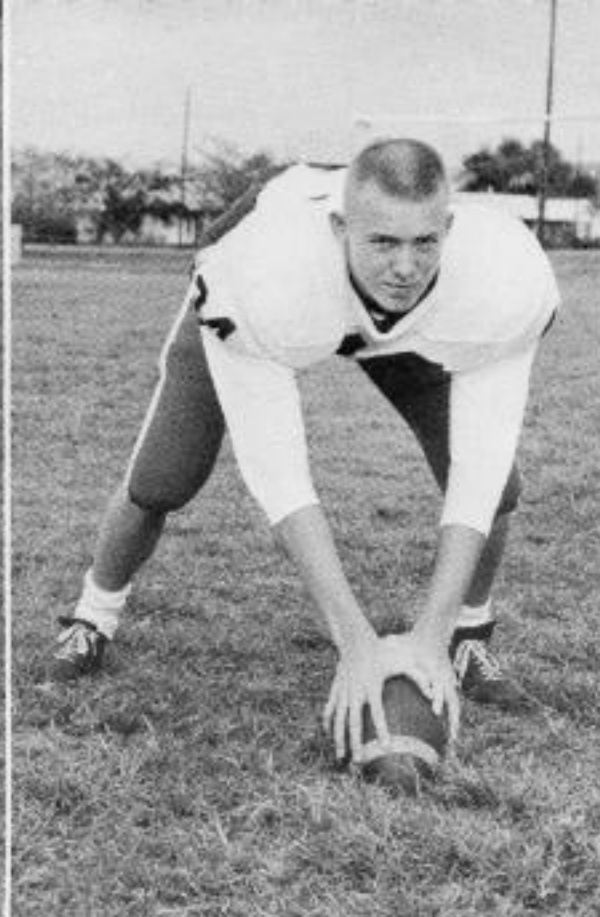

Jimmy Ford  
End



Mike Reeves  
Halfback



## *Junior Blue Devils*

Benny Akin, Mike Reeves, Johnny Faulk, Jim Akin, Jimmy Ford, Larry Smith.



Lewis Griggs  
Guard



Donnie Mooney  
Guard



Bobby Allison  
Guard

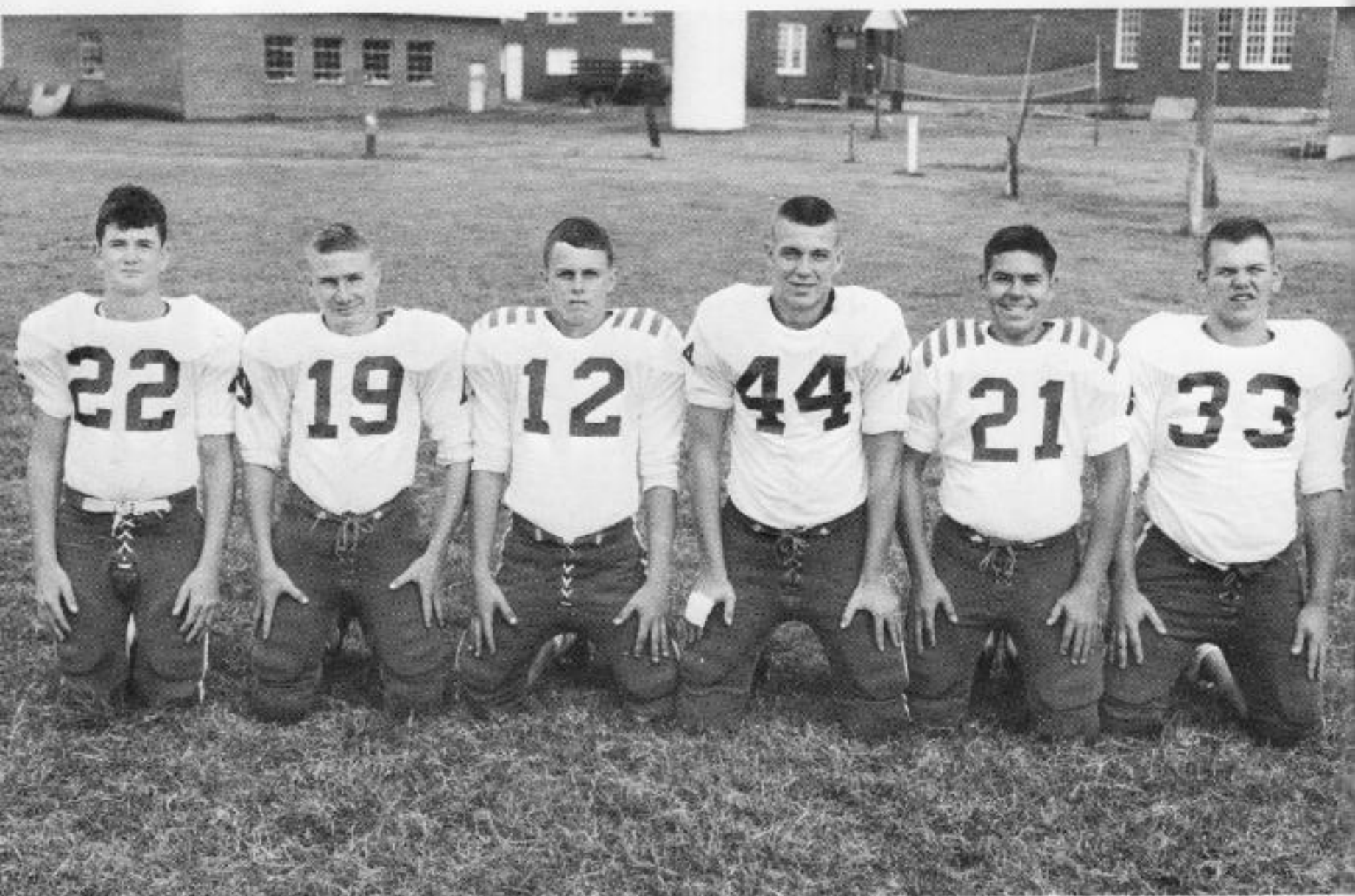

## *Sophomore Blue Devils*

Lewis Griggs, Bobby Allison, Kenneth Wooten, Donnie Mooney, Sidney Clark with freshman Pete Moore.



On most occasions, the Blue Devils could show this sort of spirit and enthusiasm that could be a real "attention-getter" at game time. Of course, Homecoming was one of their big events also.



Kenneth Wooten  
Halfback

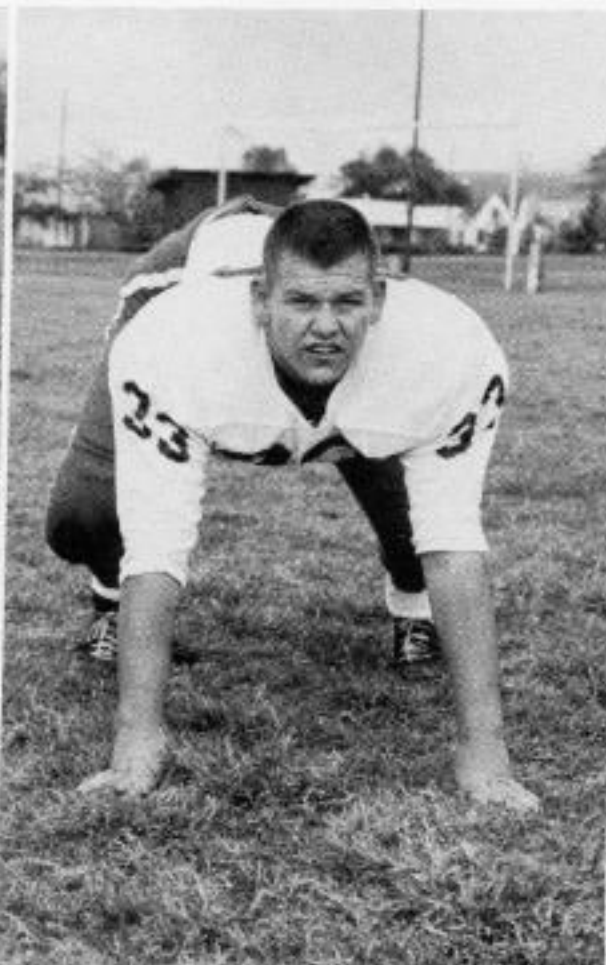

Pete Moore  
Tackle



Sidney Clark  
Guard

# The Imps

UNDEFEATED 1962

Elaine 21-6; Earle 40-0  
Marion 27-0; Marianna 14-13

Marvell 19-6; Holly Grove 6-0  
Parkin 27-0



Coach James Swaffar, Rickey Beene, Walter Fowler, Glen Brazeal, Ronnie Davis, Keith Wilson, Sammy Beasley, Al Lofton, Larry Clary, Tom Beasley, Sammy Oswalt, Rosco White, Jewel Ford, Don Jones, Scott Till; Jack Jones, Tommy Ashby; Niles Stackhouse, Terry Wigginton, Dickie Don Meador, Larry McCollum; Jerry Clark, Jerry Chism, David Foster, Hubert Lee Blanton, Warren Casey, Bobby Walton, Sam Ashworth, Larry Ward, Lonnie Calaway.



## Seventh Grade

Carl Goacher, Larry Franco, Dewayne Smith, Garry Felks, Rudy Mansell; Layne Dunlap, Willie Young, Joe Nash, Ray Lanzano, James Mooney, Anthony Moore, David Burch, Alan Morgan, Charlie Williams, Leroy Creekmore, Larry Phillips, Ronald Carey, John Griggs, Eddie Allison, Jimmy Bayer, David Brown, Byron Lee Burch.

# Cheerleaders

*were also space-age figures  
and familiar ones, too,  
through football season.*



Linda



Gracie Lee



Frances



Carol Ann



Paulette McCollum, Brenda Wynn - Sophomores; Frances Shoemaker, Carol Ann Bonds - Juniors; Gracie Lee Carey, Linda Merriott - Seniors.



Paulette



Brenda

# Junior Cheerleaders

*They were doing their part to wish the Imps their Undefeated Season.*



Sandra Parker, Terry Fowler, Rhonda Smith, Margaret Griggs; Butch Dillahunty, Patsy Ashworth.



Rhonda, Sandra, Butch.



Patsy, Margaret, Terry.



HANG 'EM DEVILS was the slogan for the junior high cheerleaders.

# Hughes Blue Devils in '63

## SCHEDULE

Date		We	They
Nov. 30	Crawfordsville	45	24
Dec. 1	Elaine	65	38
Dec. 4	West Memphis	36	34
Dec. 7	Earle	38	31
Dec. 11	West Memphis	26	31
Dec. 14	Marion	51	30
Dec. 21	Elaine	71	37
Jan. 4	Brinkley	39	43
Jan. 8	Palestine	38	41
Jan. 11	Earle	53	24
Jan. 18	Marion	66	50
Jan. 19	Marianna	40	34
Jan. 22	Crawfordsville	53	37
Jan. 25	Holly Grove	53	32
Feb. 1	Brinkley	52	32
Feb. 2	Aubrey	57	34
Feb. 5	Marianna	35	42
Feb. 8	Parkin	61	34
Feb. 15	Clarendon	79	41



Billy Henry, Johnny Bayer, Jimmy Ford, Bozy Crawford, Gary Smith, Jim Bailey, David Featherston, David Young, Donnie Mooney, David White, Larry Don Faulkner.

# Devilettes of HHS in '63

## SCHEDULE

Date		We	They
Nov. 30	Crawfordsville	33	40
Dec. 1	Elaine	18	14
Dec. 7	Earle	40	21
Dec. 14	Marion	35	29
Dec. 21	Elaine	40	25
Jan. 4	Brinkley	39	43
Jan. 8	Palestine	22	32
Jan. 11	Earle	34	18
Jan. 18	Marion	25	29
Jan. 22	Crawfordsville	31	18
Feb. 1	Brinkley	30	28
Feb. 8	Parkin	29	39



Ginny Ford, Wonda Smith, Dot McCoy, Faye McIntyre, Dianne Patterson, Sara Jane Stobaugh, Sue Bonds, Elizabeth Nickle, Mary Lee Wilson, Manager; Martha Caruthers, Patricia Burns, Jeanne Permenter, Bonnie Sykes, Aaronette Eifling, Kathy McKenzie, Patricia Beene, Gracie Lee Carey, Linda Merriott.

*Handy Helpers were*  
*"B" Team Boys*

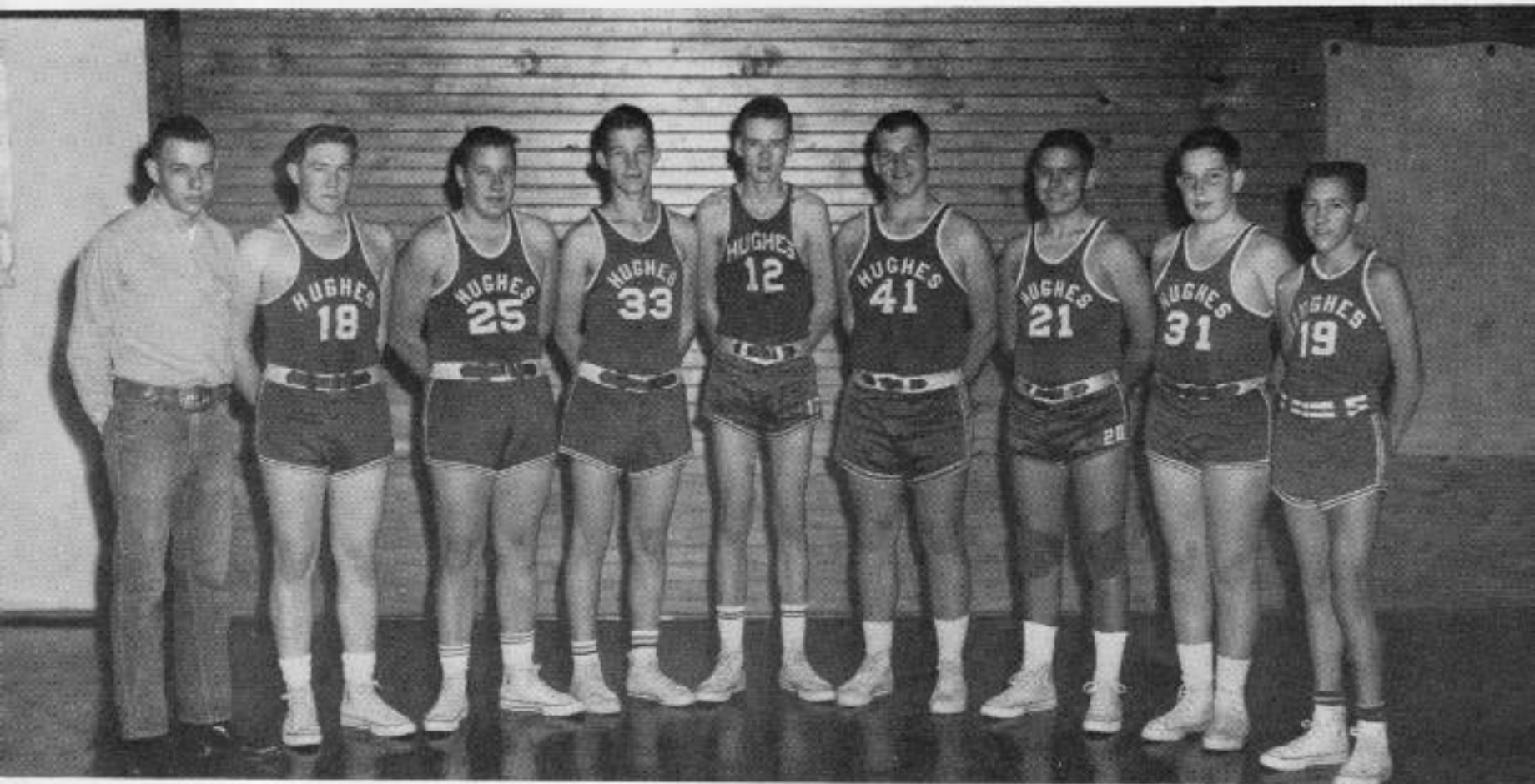

David Wright, Larry White, Buster Drennan, Nelson Vanhook, Albert Ray Taylor, Pete Moore, Sidney Clark, Larry Counce, Billy Faulkner.



*Senior Class Members of Teams*

Boys: Larry Don Faulkner, Jim Bailey, David Young. Girls: Gracie Lee Carey, Linda Merriott, Kathy McKenzie, Patricia Burns, Sue Bonds.

## The Imps in '63

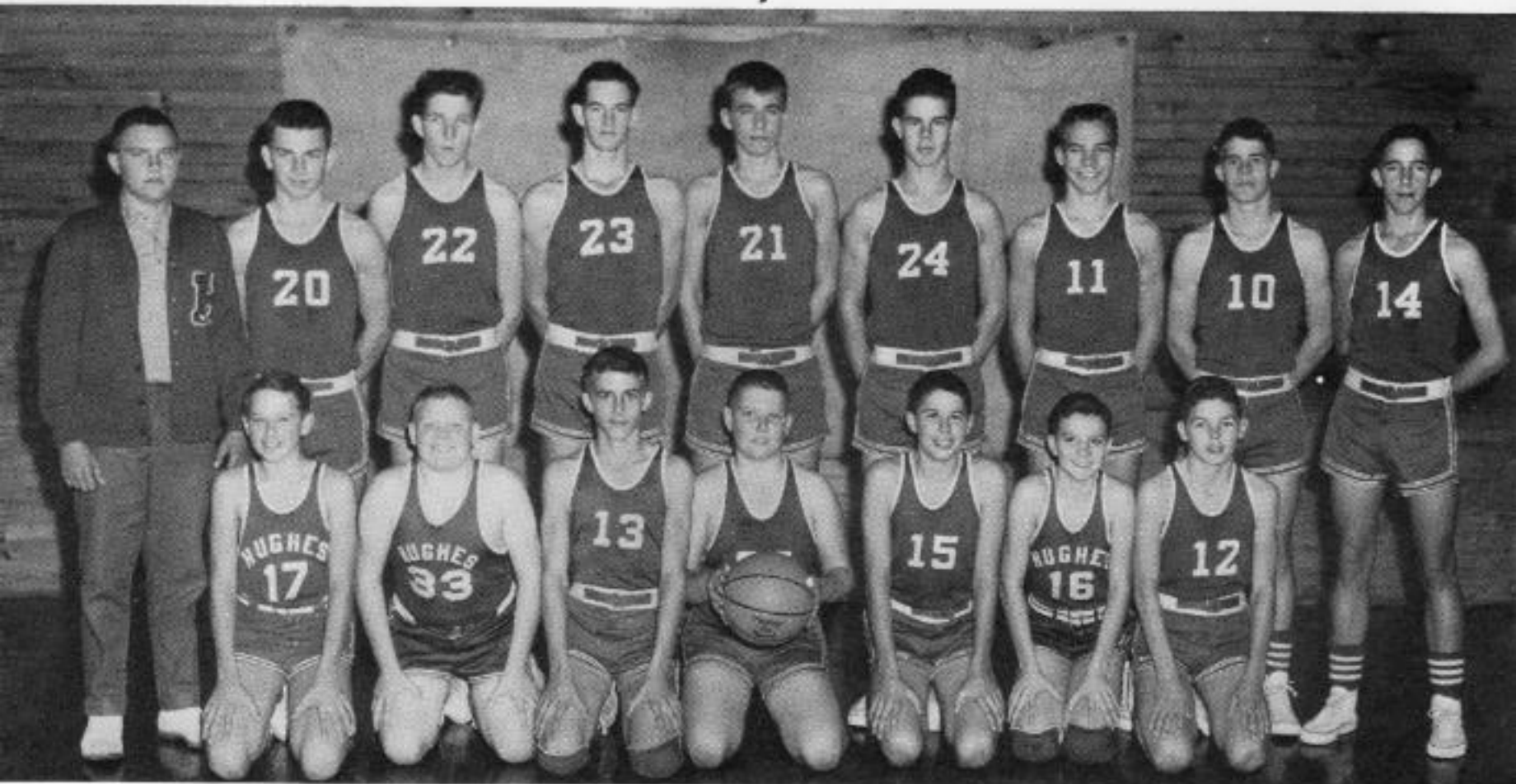

Marty Brown, Dickie Don Meador, Thom Beasley, Jewel Ford, Scott Till, Hubert Lee Blanton, Lonnie Calaway. Walter Fowler, Manager; Larry Clary, Glen Brazeale, Ronnie Davis, Keith Wilson, Sammy Beasley, Al Lofton, Jack Jones, Tommy Ashby.



## The Impettes

Mary Louise Nickle, Margaret Ann Griggs, Patsy Ashworth, Joyce Gadberry, Sherry Casey, Mary John Rushing. Butch Dillahunty, Willa Dean Cromeans, Linda Smith, Marie Ford, Evelyn Walker, Betty Dixon, Brenda Long. Margaret Brent, Manager; Patricia Henson, Jane Burch, Harriette Wise, Helen Goacher, Linda Lilly, Sarah Galyean, Claudia Hughey, Mary Frances Morris, Mary Crawford.

# *Organizations*



'63

# The Blue Devil Staff



Editor Carolyn Sue Nelson is pictured looking at the staff dummy with Leon Allison, the class editor; Nelson Vanhook, business manager; and Charlie Lawrence, faculty editor.

Journalism at Hughes High is a voluntary matter. The students pictured in this section gave forty-five minutes each day to work on the paper and the yearbook. Sometimes there were extra jobs to be done and often time had to be spent out of class to accomplish the finished product which you now see and the school paper which comes to you every two weeks.

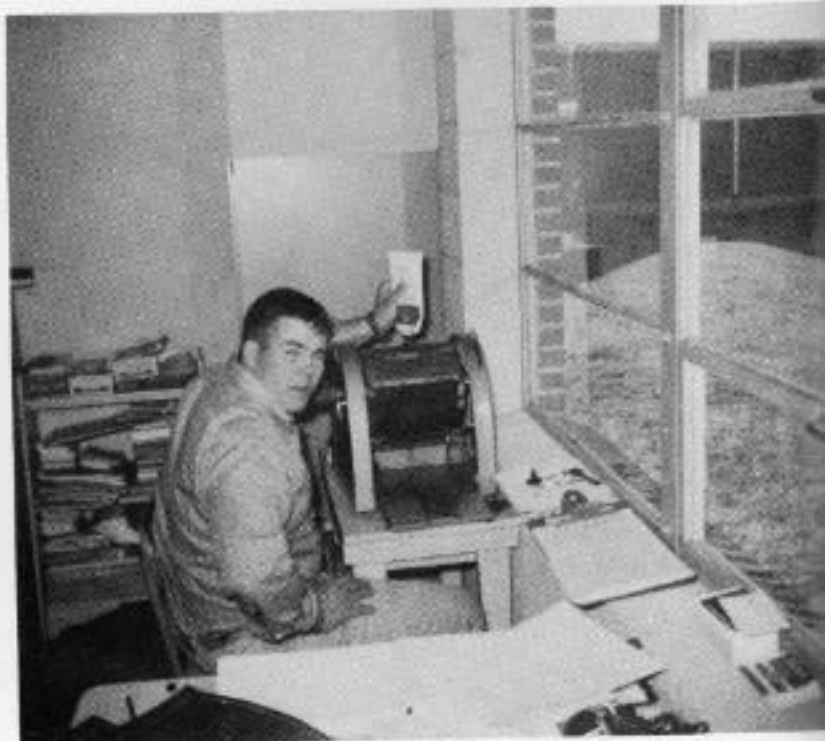

# *The Student Printz Staff*

The class met from 1:45 until 2:30 each day. Work was supervised by Miss Julia McKemie. Sometimes the going was hard, but when a paper was completed a feeling of satisfaction made the group feel they had done the best they could. Without this group your yearbook would not be possible.

LEISURE MOMENTS  
FOR  
LARRY JOE

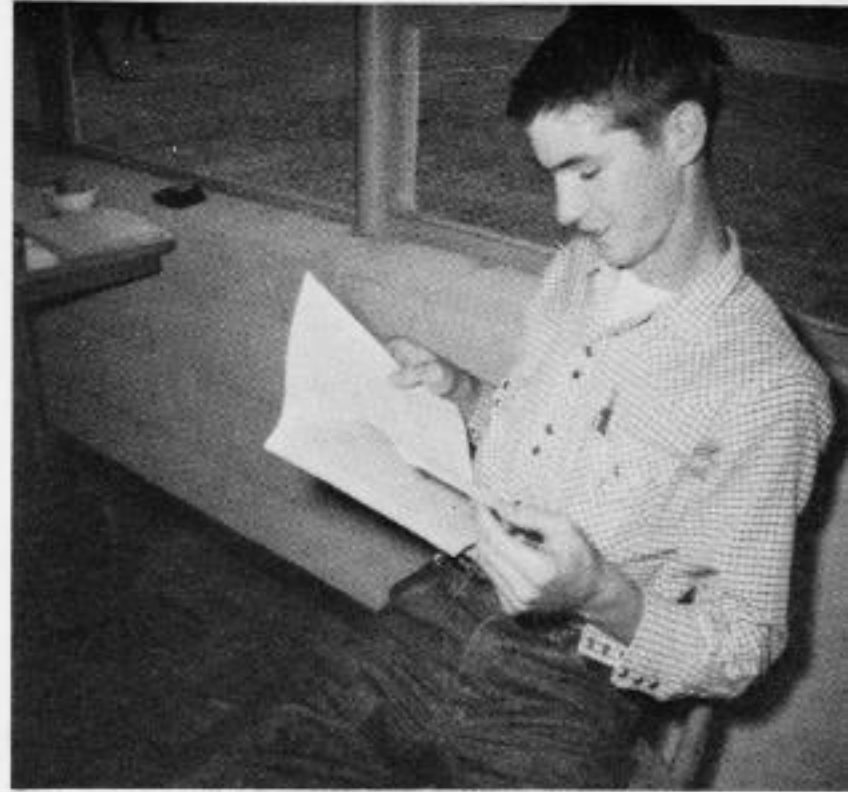

The editor of the *STUDENT PRINTZ*, Faye McIntyre, looks on while Sam Dillahunty, athletic editor; Carl Williams, feature editor; and Larry Joe Lindsey, club editor work at getting out an issue of the school paper.



*Guiding the activity program was--*

## *The Student Council*

### OFFICERS

President ----- Kathy McKenzie  
 Vice-President --- Lynne Davis  
 Secretary ----- Frances Adams  
 Treasurer ----- Faye McIntyre  
 Reporter ----- Sara Jane Stobaugh  
 Historian ----- Gay Ann Morgan

### MEMBERS

Sue Bonds, Ramona Blanton, Meredith Tucker, Frances Shoemaker, Carolyn Nelson, Billy Faulkner, Carl Williams, Jim Griffin, Jimmy Ford, Jimmy Kelley, Shirley Kelley, Gracie Lee Carey, Bozy Crawford, Dickie Lunsford, Walter Meals, Dale Flannagan, Billy Gadberry.  
 Advisor: Miss Julia McKemie.

One of the early projects was a leadership training clinic for all class and club officers. These girls are standing beside one of the bulletin boards for the clinic.



*Scholarship marks the members of  
The Beta Club*

Beta Projects

Annual initiation of New Members  
Helping needy at Christmas  
Cleaning trophies for school  
Beta-Student Council Social  
Attending State Conference

Their Christmas door was decorated in white and gold and featured the "Praying Hands".



Katherine Kinney, Frances Ann Adams, Sara Jane Stobaugh, Carolyn Nelson, Carl Williams, Tommie Sue Bayer, Gay Ann Morgan, Lynne Davis, Merle Ferguson, Billy Beene, Sam Lazenby, Dale Flannagan, Dickie Lunsford, Walter Meals, Kathy McKenzie, Patricia Beene, Meredith Tucker, Wanda Stoddard, Elizabeth Nickle and sponsor, Mrs. Fred Arthur.



Dorothy Sanders, Aaronette Eifling, Meredith Tucker, Elizabeth Nickle, Gay Ann Morgan, Paulette McCollum, Bonnie Sykes, Dot McCoy, Lynn Till, Ramona Blanton, Linda White, Margie Mitchusson; Doris Goacher, Wonda Smith, Patricia Clark, Charlotte Curtis, Hazel Cumming, Jetty Raper, Linda Cummings.

## *Future Homemakers of America*



Katherine Kinney, Sara Stobaugh, Frances Adams, Patricia Burns, Dianne Tate, Barbara Cox, Mary Lee Wilson, Phyllis Dunlap, Martha Street, Connie Sullivan, Frances Shoemaker, Patricia Beene, Dianne Patterson, Carolyn Nelson, Wonda Stoddard, Lynne Davis, Jeanne Murphy, sponsor, Mrs. James Swaffar.

# Hughes Senior High



## Future Farmers of America

### MEMBERS

Larry Joe Lindsey	Sam Dillahunty
Reuben Shidler	Jimmy Kelley
Billy Gadberry	Leon Allison
Billy Able	Larry White
David Wright	Jerry Casey
Larry Counce	Arthur Gracey
Wayne Williams	Billy Faulkner
Kenneth Wooten	Bobby Allison
Bobby Cox	Donnie Mooney
Jerry Conner	Albert Ray Taylor
Lewis Griggs	Charles Little
Olen Kelley	Nelson Vanhook
Donald Stimpson	Sidney Clark
Mr. C. E. Bull	Gary Smith
Herbert Neighbors	Randal Carey
Buster Drennan	Danny Taylor
Carl Altman	

### ACTIVITIES

Hughes Judging Team won second place in state competition last spring in Fayetteville. They entered competition also at the Mid-South Fair.

Albert Ray Taylor won second place in the state in corn production.

The boys made cedar chests, picture frames, etc., which were on sale at the annual Halloween Carnival.

# Pearl Russwurm Future Teachers of America

## CLUB MEMBERS

Carl Williams  
Patricia Beene  
Sue Bonds  
Ginny Ford  
Dot McCoy  
Paulette McCollum  
Meredith Tucker  
Dianne Patterson  
Sara Jane Stobaugh  
Gay Ann Morgan  
Elizabeth Nickle

Frances Shoemaker  
Gracie Lee Carey  
Jim Bailey  
Lynn Till  
Ramona Blanton  
Dorothy Sanders  
Faye McIntyre  
Larry Faulkner  
Margie Mitchusson  
Mary Lee Wilson  
Carol Ann Bonds

Linda Merriott  
Tommie Sue Bayer  
Betty Bayer  
Brenda Wynn  
Lynne Davis  
Frances Adams  
Kathy McKenzie  
Shirley Kelley  
Jeanne Permenter  
Sandra Caruthers  
Mrs. Frank Dickey, Sponsor



Planning for American Education Week



A Christmas Tea

# *Fire Marshalls at Hughes School*



## MEMBERS OF FIRE MARSHALS

Linda Merriott, Shirley Kelley, Elizabeth Nickle, Meredith Tucker, Patsy Ashworth, Sue Bonds, Faye McIntyre, Mr. O. E. Worrell, sponsor; Herbert Neighbors, Merle Ferguson, Benny Akin, Jim Bailey, Jim Akin.

# Senior High Library Staff



Among the projects for the Library Staff in senior high was a money making one. These girls are getting ready for their booth at the Halloween Carnival.



Patricia Burns, Charles Little, Billy Burch, Jimmy Kelley, Walter Meals, Dale Flannagan, Connie Sullivan, Barbara Cox, Meredith Tucker, Gay Ann Morgan, Ramona Blanton, Betty Bayer, Carolyn Nelson, Phyllis Dunlap, Dianne Tate.

# The Blue Devil Band



Drum Majorette Patricia Beene



Feature Twirler Dot McCoy

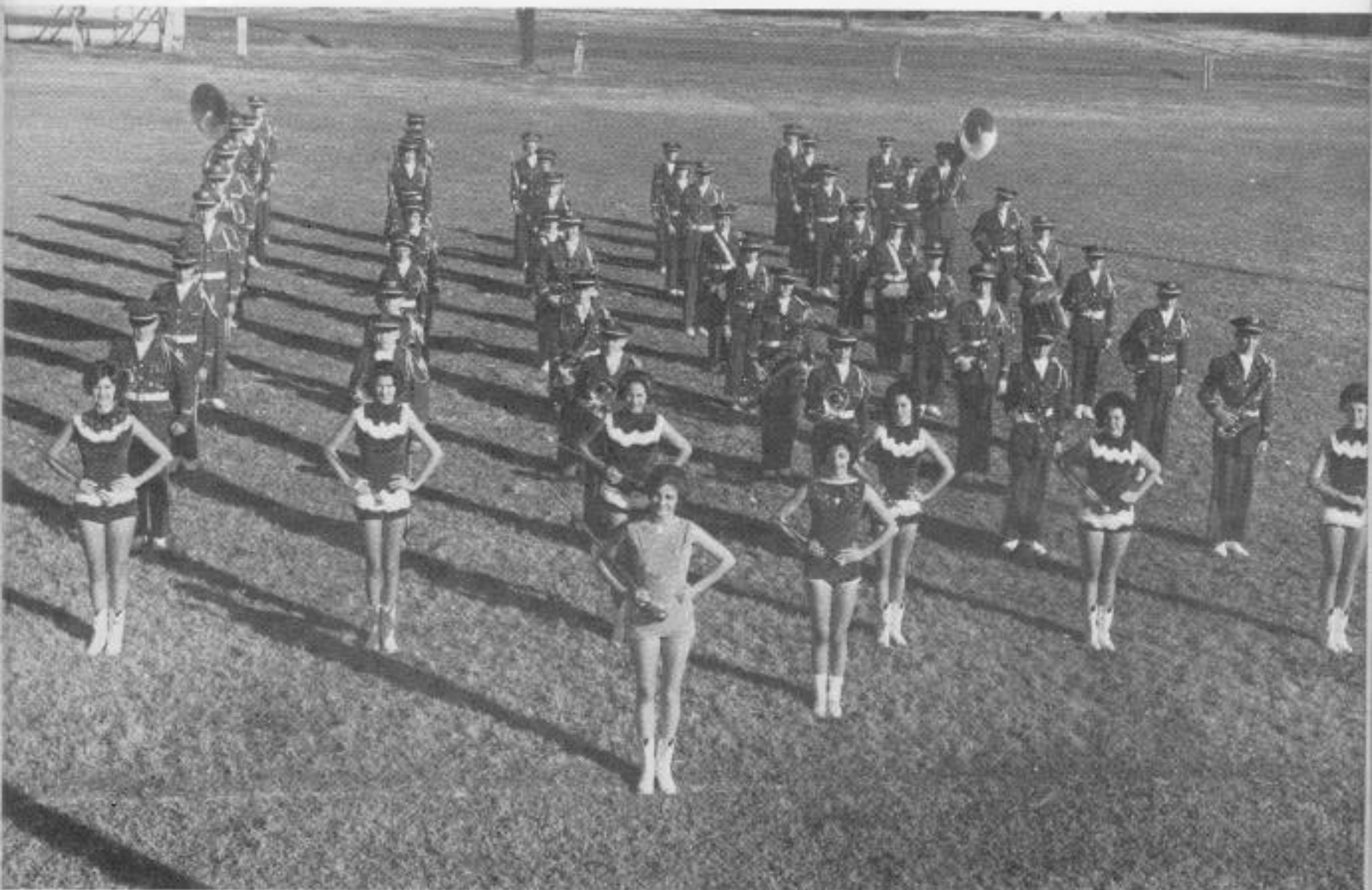

The Marching Band

*Ready to pep up a good program*



*and the majorettes are all set to perform at a game*

*Making organizations work*



Gay Ann seeks student council office.



FTA initiates.



Fay and Carolyn are publishers. Planning for the return of alumni.

*With activities in mind, here is*  
**The Junior High Student Council**



MEMBERS

Sherry Casey, Treasurer  
Linda Lilly, Reporter  
Sarah Galyean, Secretary  
Claudia Hughey, President  
Harriette Wise, Historian  
Linda Smith, Vice-President

Hubert Lee Blanton	Rhonda Smith
Patsy Taylor	Evelyn Walker
Mary Crawford	Phyllis Holleman
Don Hendrix	Marie Ford
Susan Galyean	Butch Dillahunty
Charlotte Chism	Jerry Chism
Byron Lee Burch	Mrs. George Doty, Advisor

Claudia Hughey, president, holds the arrangement which was presented to the junior high by the student council.



# Alpha Beta

*with an interest in Grades*

## MEMBERS:

Sherry Casey, Treasurer  
Linda Lilly, Vice-President  
Sarah Galyean, President  
Jane Burch, Secretary  
Claudia Hughey, Reporter  
Patsy Ashworth, Historian

Mary John Rushing  
Evelyn Walker  
Mary Crawford  
Harriette Wise  
Margaret Brent  
Brenda Long  
Linda Smith  
Mrs. Arthur, sponsor

Evelyn Young  
Don Hendrix  
David Beasley



# The Junior High Library Staff



Jane and Mary Louise work on a Halloween project.

## OFFICERS

Brenda Long, Vice-President  
Butch Dillahunty, Treasurer  
Linda Lilly, President  
Willa Dean Crommeans, Secretary  
Joyce Gadberry, Reporter

## MEMBERS

Terry Fowler  
Rhonda Smith  
Zina Muffoletta

Susan Galyean  
Sherry Casey  
Mary Louise Nickle

Lynna Fong  
Peggy Parker  
Kathy Clarke  
Harriette Wise

Linda Smith  
Mary Crawford  
Jackie Long  
Charlotte Chism  
Bernette Price

Evelyn Walker  
Dorothy Wilkerson  
Lelia Cox  
Patsy Ashworth

Linda Kelley  
Merie Ford  
Mary Ellen Lee  
Linda Johnson

Linda Mason  
Marilyn Underwood  
Linda Holleman  
Linda Brazeal  
Elvan Young

Jane Burch  
Sarah Galyean  
Margaret Brent  
Claudia Hughey  
Don Hendrix  
David Beasley





## *Junior High Future Homemakers of America*

### MEMBERS

Doris Street, Song Leader  
Butch Dillahunty, Treasurer  
Patsy Taylor, President  
Sherry Casey, Vice-President  
Joyce Gadberry, Secretary  
Peggy Parker, Reporter  
Patsy Ashworth, Historian

Mrs. James Swaffar, Sponsor  
Jackie Long  
Linda Lilly  
Brenda Long  
Willa Dean Cromeans

Mary Crawford  
Lelia Cox  
Sarah Galyean  
Margaret Brent

Bernette Prince  
Mary Ellen Lee  
Betty Norris  
Vina Lue Steele  
Helen Goacher  
Linda Holleman  
Marilyn Underwood  
Evelyn Walker

Harriette Wise  
Claudia Hughey  
Dorothy Wilkerson  
Patsy Underwood  
Johnnie Long

# Junior High



## *Future Farmers of America*

### MEMBERS

Lonnie Calaway, Richard Wigginton, Ray Hugueley, Jack Jones, Sammy Bealsey, Tommy Ashby, Don Jones, Pete Moore.

Terry Wigginton, John Morgan, Sam Oswalt, Rickey Beene, Walter Boles, Ronnie Sullivan, Jewel Ford, Terry Mason, Billy Funderburg, Larry Ward, Joe Floyd, Danny Burns, David Walker.

Johnny Watts, Arnold McGruder, Dickie Sanders, David Featherston, Mike Blaydes.

Walter Martin, Larry Cooley, Charlie Williams, Leonard Alexander, Kenneth Foster, Ronnie Davis, Joe Cox, Howard Smith, Sammy Morgan.

Troy Morgan, Niles Stackhouse, Larry McCollum, Billy Clark.

# Hughes Senior High



## Future Farmers of America

### MEMBERS

Larry Joe Lindsey	Sam Dillahunty
Reuben Shidler	Jimmy Kelley
Billy Gadberry	Leon Allison
Billy Able	Larry White
David Wright	Jerry Casey
Larry Counce	Arthur Gracey
Wayne Williams	Billy Faulkner
Kenneth Wooten	Bobby Allison
Bobby Cox	Donnie Mooney
Jerry Conner	Albert Ray Taylor
Lewis Griggs	Charles Little
Olen Kelley	Nelson Vanhook
Donald Stimpson	Sidney Clark
Mr. C. E. Bull	Gary Smith
Herbert Neighbors	Randal Carey
Buster Drennan	Danny Taylor
Carl Altman	

### ACTIVITIES

Hughes Judging Team won second place in state competition last spring in Fayetteville. They entered competition also at the Mid-South Fair.

Albert Ray Taylor won second place in the state in corn production.

The boys made cedar chests, picture frames, etc., which were on sale at the annual Halloween Carnival.



## *Junior High Glee Club*

### MEMBERS

Katherine Kinney, Accompanist  
Linda Holleman  
Frankie Cruz  
Dorothy Wilkerson  
Evelyn Walker  
Peggy Parker  
Mary Crawford  
Willa Dean Cromeans  
Brenda Long  
Patsy Taylor  
Marilyn Underwood

Pat Henson  
Margaret Brent  
Phyllis Holleman  
Helen Goacher  
Joyce Wilkerson  
Betty Norris  
Vina Lue Steele  
Johnnie Long  
Mary Ellen Lee  
Patsy Underwood

Doris Street  
Patsy Ashworth  
Sherry Casey  
Sandra Parker  
Linda Phillips  
Linda Leverette

# *Fun and*



Twisting Time at Tughes Tigh

Bally-hoo at the ball game.



Banter at a basketball game?



Calling WHBQ?



# Frolic . . .

Dunking a Punk?



Spring fashions!

But Jim-----

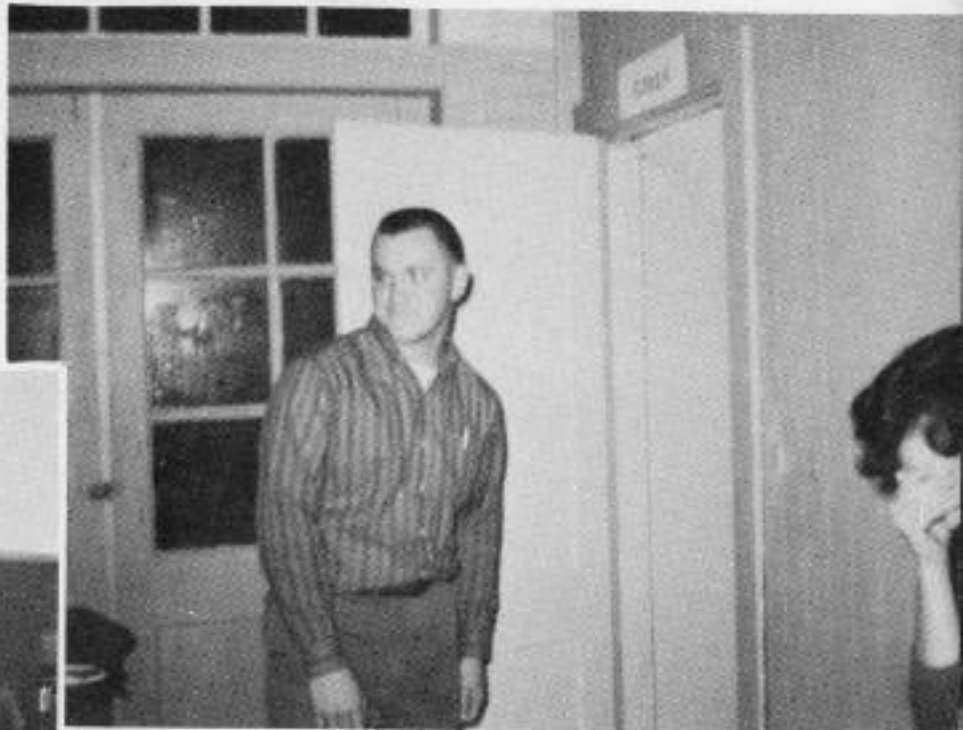

Strong Men?

# Learning and Leading . . .



Music livens up the program. Bailey and Henry are baseball fans. Akin makes a stab at "Learning his State".



Each six weeks the student with honor roll grades.



The library offers learning and pastime experiences for these two girls.



Spanish students listened to recordings of that language.



FTA members initiate. Modeling gave FHA girls an opportunity to appear for Mothers and PTA. Junior High FHA gives devotional.

*"H" Is for Hughes*

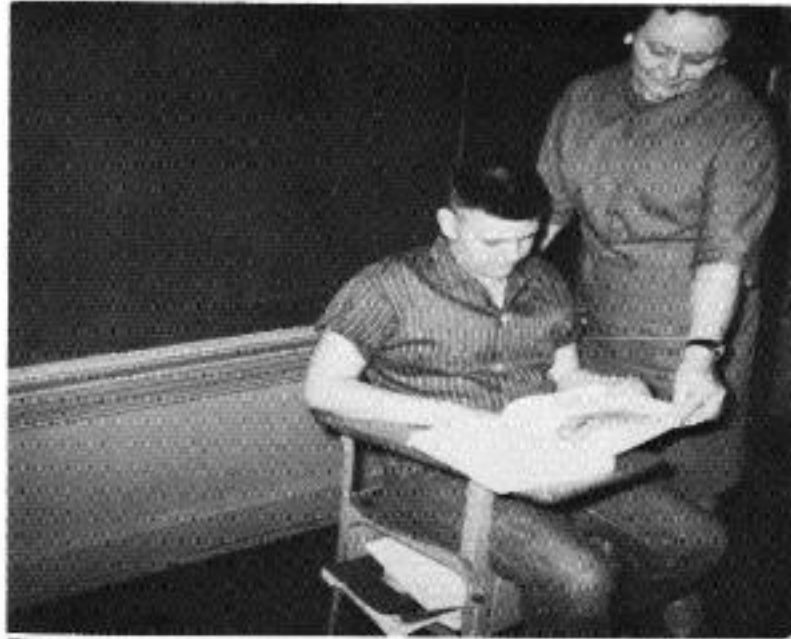

History  
Hunter--for a ball  
Hello--to two new students



Hilarious--two seniors  
Hidden faces--but why  
Honors--to junior high scholars

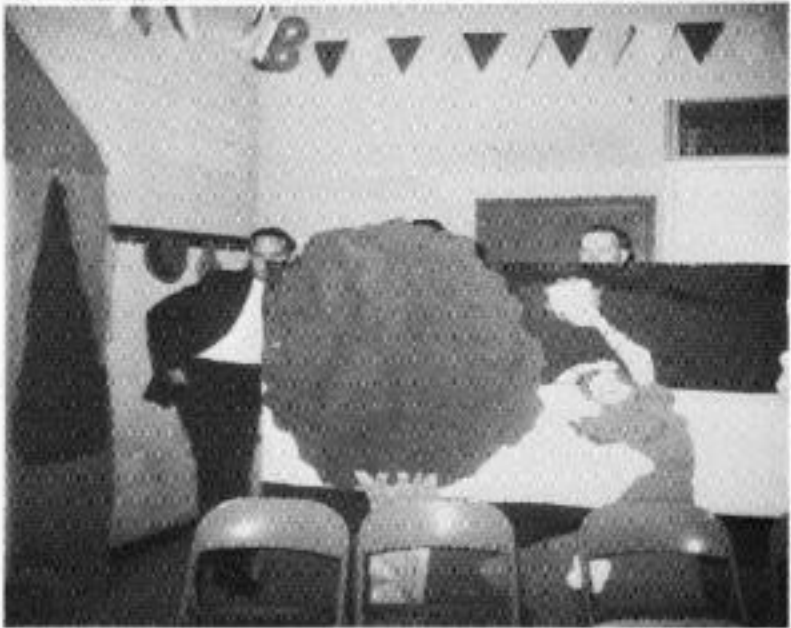

Hiding--from the social world?  
Half-Awake--After four nights  
of basketball  
Helpful too.

*and all of these things*

Halloween



Hopeful--we'll win!



HOME COMING



*Play time in*



*The Elementary  
School*

*'63*

*Guiding the way for Grades 1-6*  
*Elementary School Faculty*  
*First Grades*



Miss Reda Brown  
B. S. Mississippi State College



Miss Joyce Clark  
M. A. George Peabody College



Mrs. F. R. Martin  
B. A. University of Mississippi

*Second Grades*



Mrs. Sarah Galyean  
B. S. Memphis State University

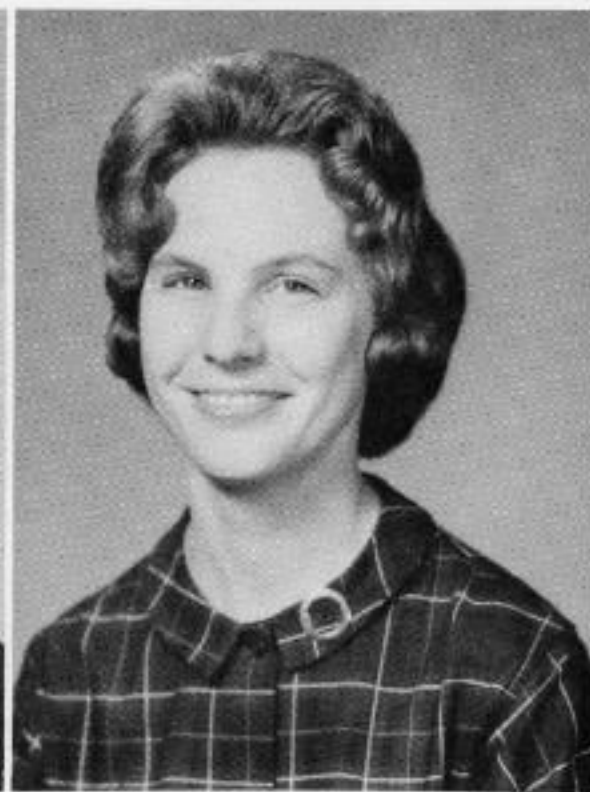

Mrs. Ted Harrison  
B. S. E. Ouachita College

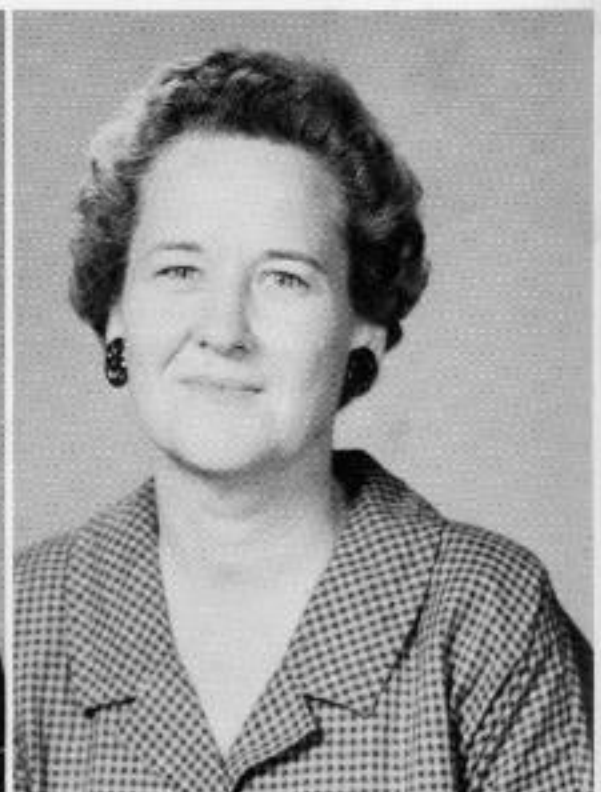

Miss Ida Turnage  
Principal - Grades 1-2  
M. A. George Peabody College

*Working with young minds*

## *Third Grades*



Miss Allene Brazeale  
B. S. E. Arkansas State Teachers  
College



Mrs. James Gattis  
B. S. E. Henderson State Teachers  
College



Miss Euleta Murdoch  
Principal - Grades 3-4  
M. A. George Peabody College for  
Teachers

## *Fourth Grades*



Mrs. Hugh Dillahunty  
B. S. E. Ouachita College



Miss Dorothy Hemphill  
B. S. E. Delta State College

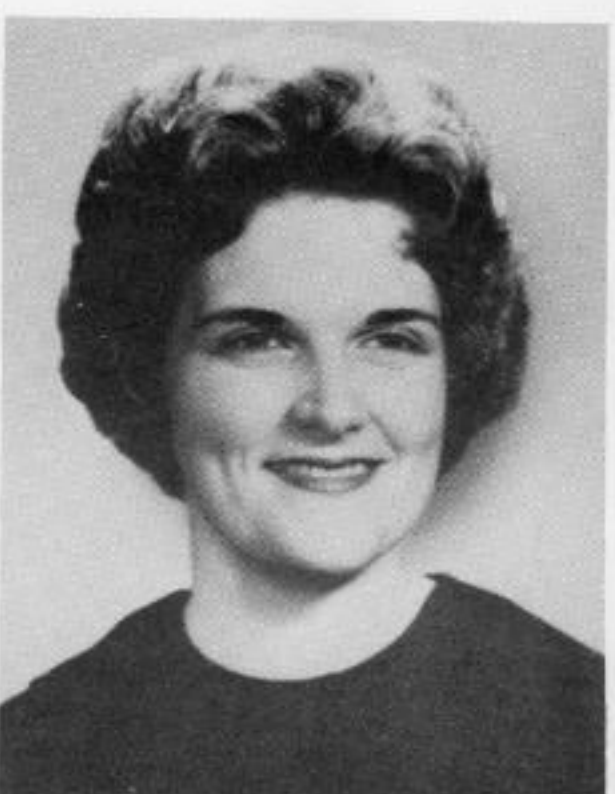

Miss Mary Etta Ussery  
B. S. E. Ouachita College

*From 8 'till 4 daily*  
*Fifth Grades*



Mrs. Ethel Kimbel  
M. A. George Peabody College  
for Teachers



Miss Clara Moses  
Principal of Grades 5-6  
M. A. George Peabody College  
for Teachers



Howard Vickers  
M. A. Memphis State University

*Sixth Grades*

*Music*



Mrs. J. O. Davis  
B. A. Henderson State Teachers  
College



Miss Elaine Weston  
B. S. Blue Mountain Cottage



Miss Linda Evans  
B. M. Ouachita College

## Miss Reda Brown's First Grade



Deborah Beene, Danny Ray Beggs, Johnny Ray Carr; Debra Dickinson, Christine Finney, Wanda Lue Frymire, Sheilia Gennings, Vickie Harris, Debra Latham; Randal Dean McCollum, Larry Stidham, Jon Tate, David Ray Thomas, Lee Vanderford, Brenda Vick; Sandra Waddell, Margaret Ann Wages, Barry West, Deborah Williams, Donnie Williams, Melinda Young.



## Miss Joyce Clark's First Grade



Beverly Ann Bickerstaff, Linda Sue Boles; Bobby Boozer, Cecil Boozer, Sandra Brazeal, Larry Cox, Dennis Cupples, Gilbert Darr; June Felks, Janet Hicks, William Jackson, Ron Keller, Mary Jane Midgett, Keith Mooneyhan; Nancy Norris, Fred Pannell, Jr., Rickey Parker, Jerry Short, Rebecca Vaughn, Robert Young.



## Mrs. J. R. Martin's First Grade



Larry Bickerstaff; Judy Bobo, Tommy Cooley, Cynthia Fogarty, Roberta Franco, Mary Guzman, Sandra Jackson; Howard Lancaster, Michael McCollum, Shelia McCollum, Patricia McHann, Gary Lee Medlin, Deborah Mooneyhan; Bobby Joe Morris, Tommy Lee Norris, Teresa Prince, John Vandersteeg, Laverne Williams, Dow Young, Jr.



## Mrs. Sarah Galyean's Second Grade



Randy Bradshaw, Nina Casey, Markley Chaffin; Danny Cooley, Patty Conner, Frank Cox, Jerald Cromeans, Sherron Goldman, Lupe Gonzalez; Crystal Kyle, Kenneth Leverette, Sunday Martinez, Peggy Nash, Ladell Robbins, Rickie Sanders; Dee Tucker, George Vanhook, Randy West, Pauline Wilkerson, Mary Elizabeth Williams, Danny Young.

## Mrs. Ted Harrison's Second Grade



Barbara Alexander, Linda Boozer; Joey Carey, Betty Colquitt, Marveleen Crouch, John Cupples, Greg Darr; Dickie Dodd, Mike Gonzalez, Jerri Kaye Keller, John McCoy, Johnny Morris, Pamela Phillips, Jerry Plaxico; Linda Richards, Jean Shannon, Danny Smith, David Lee Smith, Cathy Taylor, Karen Waller.

## Miss Ida Turnage's Second Grade

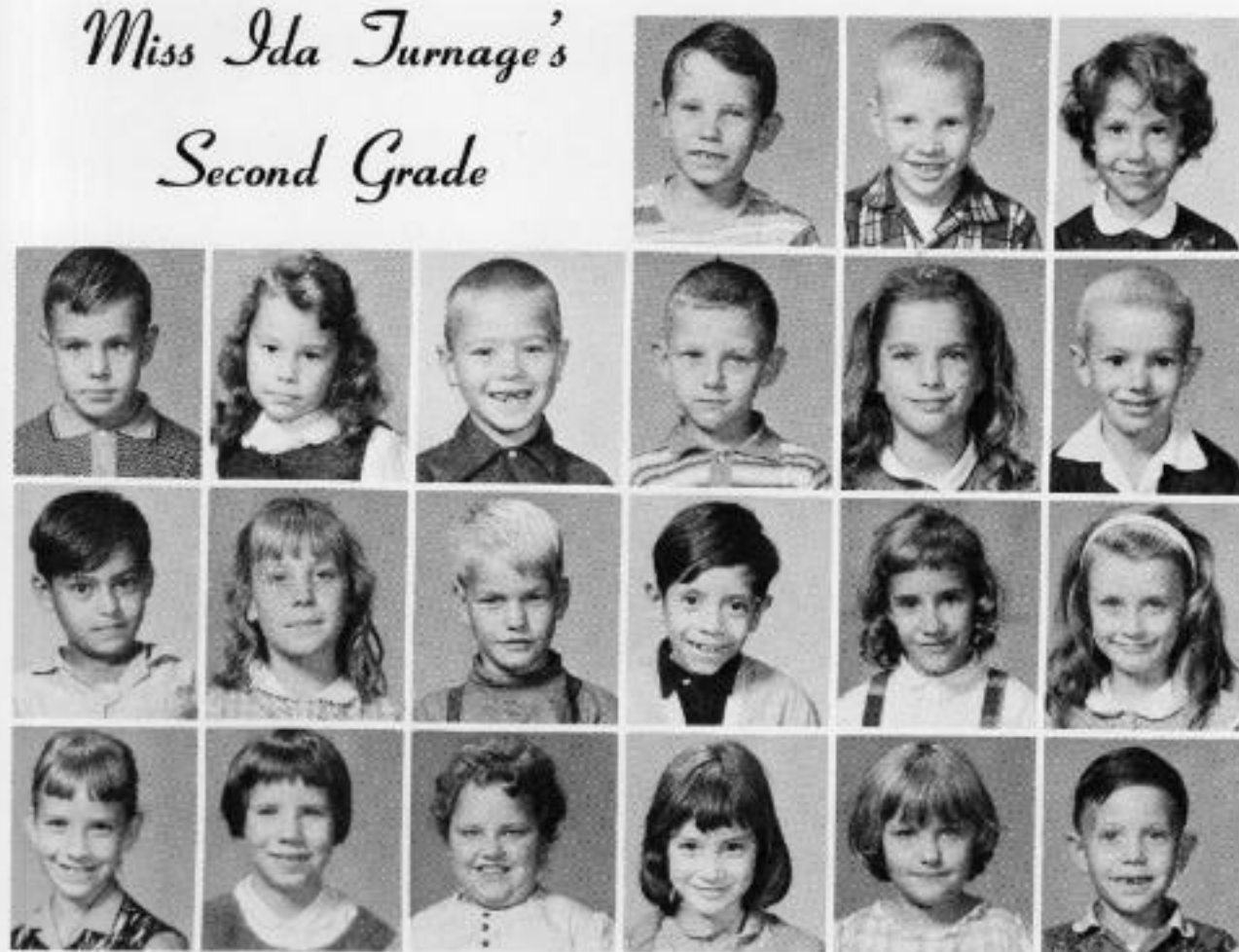

Raymond Adair, Johnny Allison, Karen Bartee; Larry Boles, Jackie Bonds, Joey Burch, Larry Chadwick, Camille Clarke, George Featherston; Tony Franco, Clorene Frymire, Larry Gardner, Ralph Gonzalez, Betty Grafton, Peggy Lee; Carole McKenzie, Margaret Anne Nickle, Shelia Stevens, Barbara Williams, Judy Williams, Rusty Wacaster.

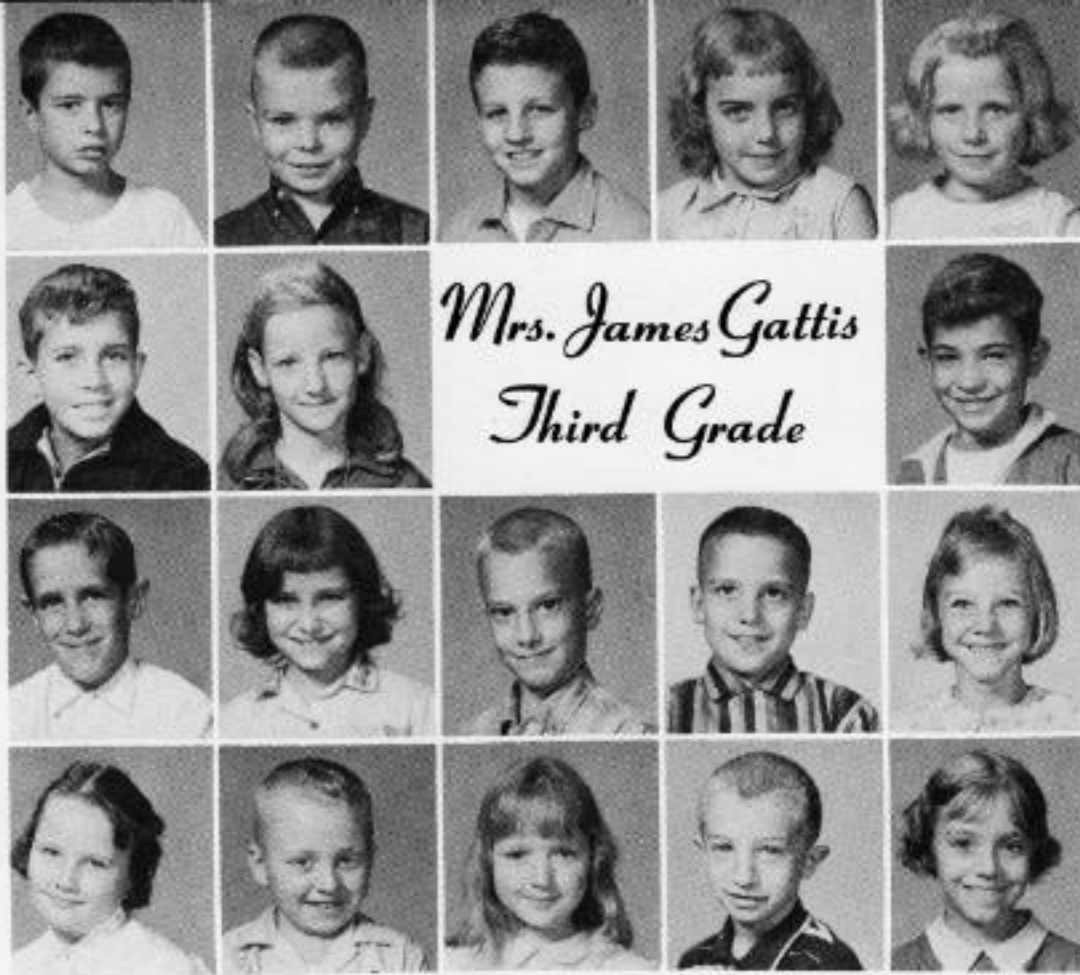

*Mrs. James Gattis*  
*Third Grade*

Willie Allen, Ernie Beene, Clyde Blaylock, Brenda Bobo, Olivia Cheney; Melvin Felks, Holly Frymire, Floyd Honeycutt; Kenny Kirkland, Ola Marie Laws, Donnie Morris, Bill McGaugh, Nellie McGruder, Mitzi Moore, Alvin Stevens, Debra Taylor, Mark Waller, Debbie Walker.

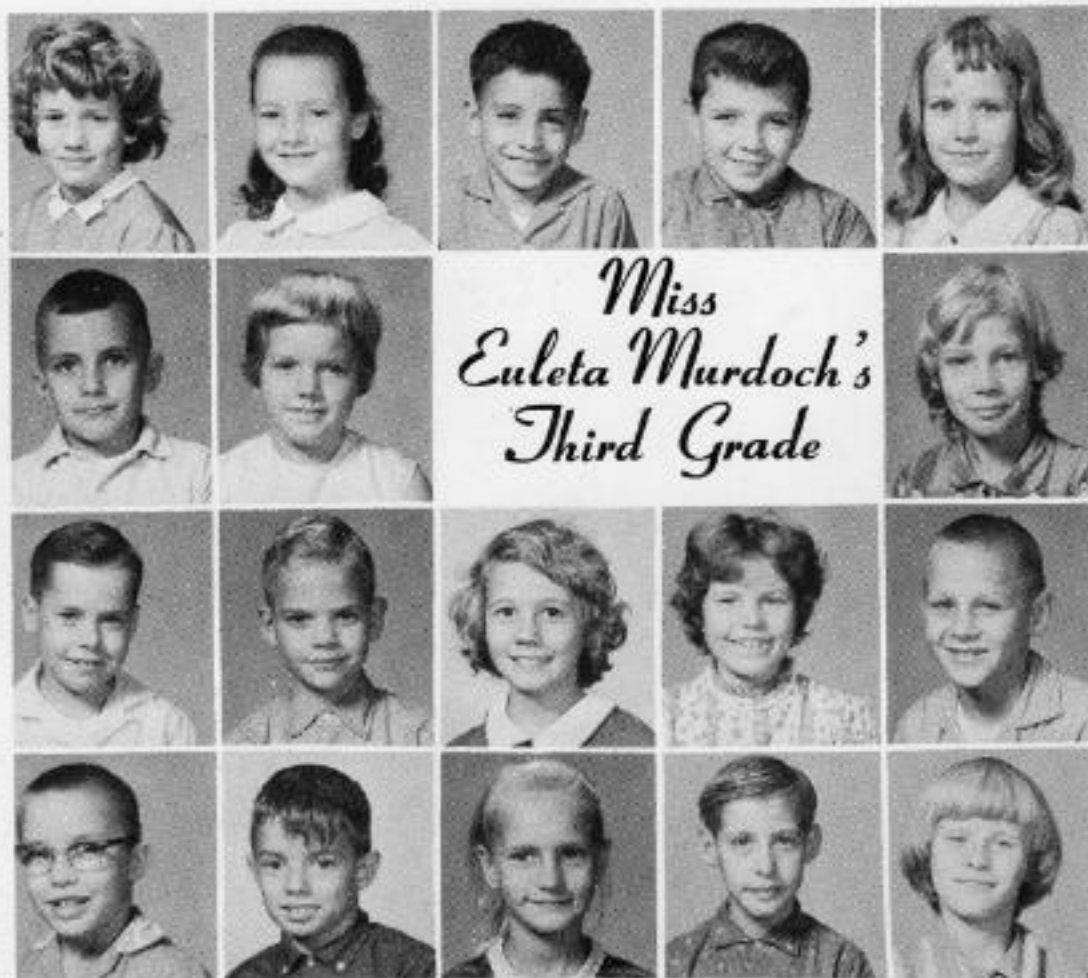

*Miss*  
*Euleta Murdoch's*  
*Third Grade*

Billie Carolyn Bayer, Kathy Crawford, Israel Garza, Dewayne Holland, Edith Lancaster; Andrew Landrum, Eltha Lazenby, Linda Lesley; Jack Lofton, Rob McGinnis, Gale Milton, Wilma Morgan, Jimmy Pearson; Steve Prince, Douglas Stimpson, Mary Voyles, Roy Dale Williams, Essie Mae Young.

# Miss Allene Brazeal's

## Third Grade



Nancy Beasley, Billie Bradshaw, Karen Casey; John Cordell, Patsy Cossey, Virginia Cox, Mike Cravens, Kathleen Crouch; Virginia Gonzalez, Lynn Little, Murice McGruder, Richard Porch, Gail Prestage; Carl Street, Jean Walker, Cecil Williams, Lynn Williams, Jimmy Young.

# Mrs. Hugh Dillahunty's

## Fourth Grade

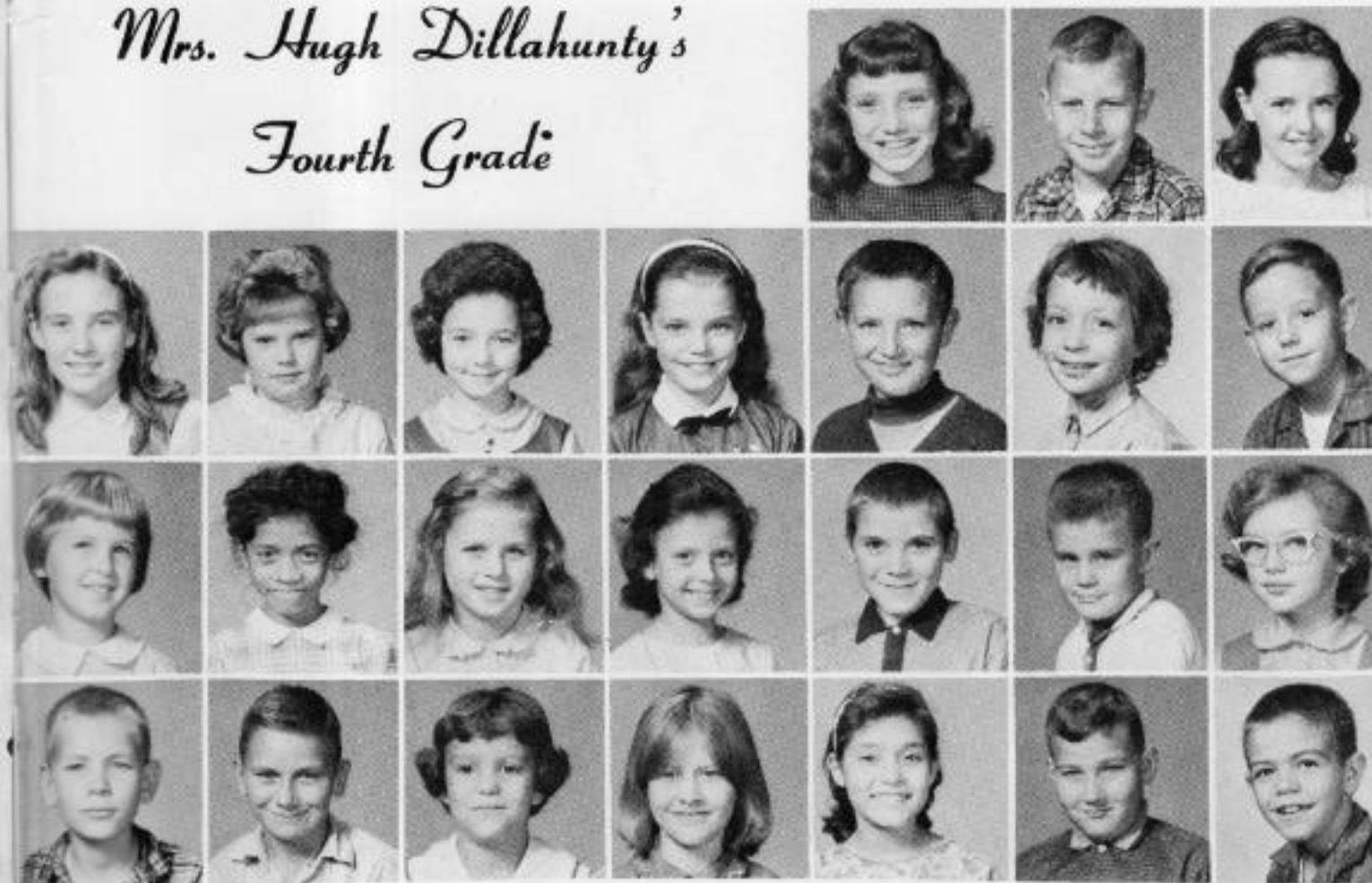

Shirley Alexander, Larry Allison, Jannie Boozer; Dolly Barkley, Pamela Calhoun, Bobbie Jean Cordell, Terre Clarke, Chester Crouch; Donna Cupples, Chris Chaffin; Shelly Holleman, Juanita Gonzalez, Mary Faith Laire, Dianne Norris, Billy Nash, Gerald Plaxico, Sharron Swaffer; Roy Voyles, James Vandersteeg, Tommie June Williams, Brenda Waddell, Sally Ruth Williams, Jimmy Walden, Harold Yarbrough.

# Miss Mary Etta Ussery's Fourth Grade

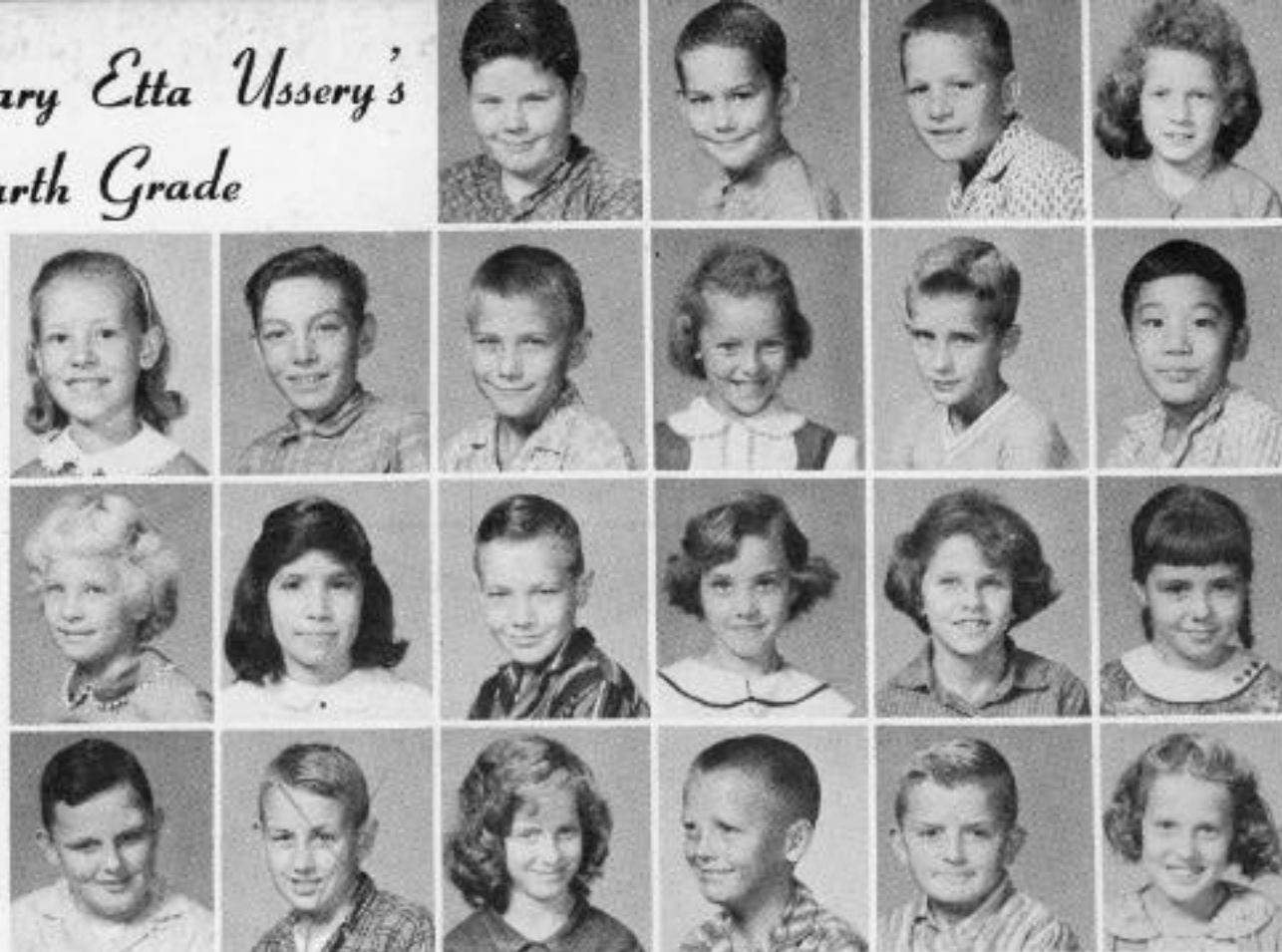

Skeet Brawdy, Wayne Burns, Wayne Cheney, Patricia Colquitt; Debra Conner, James Cox, Gary Darr, Frieda Featherston, Bobby Felks, Sam Fong; Carlla Ford, Mary Eva Garza, Danny Goacher, Judy Honeycutt, Carol Kelley, Wanda Lindsey; Don McFall, Gene Milton, Dorise Sell, Tommy Taylor, Bobby Ward, Jerraldean Williams.

# Miss Dorothy Hemphill's Fourth Grade



Dixie Lee Adams, Harry Beasley, Pamela Beene, Rae Anne Bennett, Rusty Bickerstaff, Bobby Cox, Willard Cromeans, Judy Cupples, Roger Gardner, Kathy Gates, Lynda Goldman, Thomas Guzman, Douglas Manchester, Charlene Mason, Teddy Neighbors, Sandra Raper; Patricia Short, Ronnie Smith, Jennifer Taylor, Doris Thomas, Ricky Vick, Johnny West, Frank Young.

# Mrs. Ethel Kimbel's Fifth Grade



Lou Anne Bailey, Barry Burch, Melinda Burch, Judy Brazeal; Danny Butler, Billy Cox, Ronald Martin, Martin Martinez, Judy McClain, Merrel McGruder, Sharon Mitchusson, Gerald Morgan, Hollice Ann Morris, Sam Muffaleto, James Pounds, Mryon Prince, Becky Shannon, Diane Smith; Harley Steele, Danny Ray Vaughn, Peggy Vick, Larry Walton, Betty Young, Lynn Young, Stephen Young.

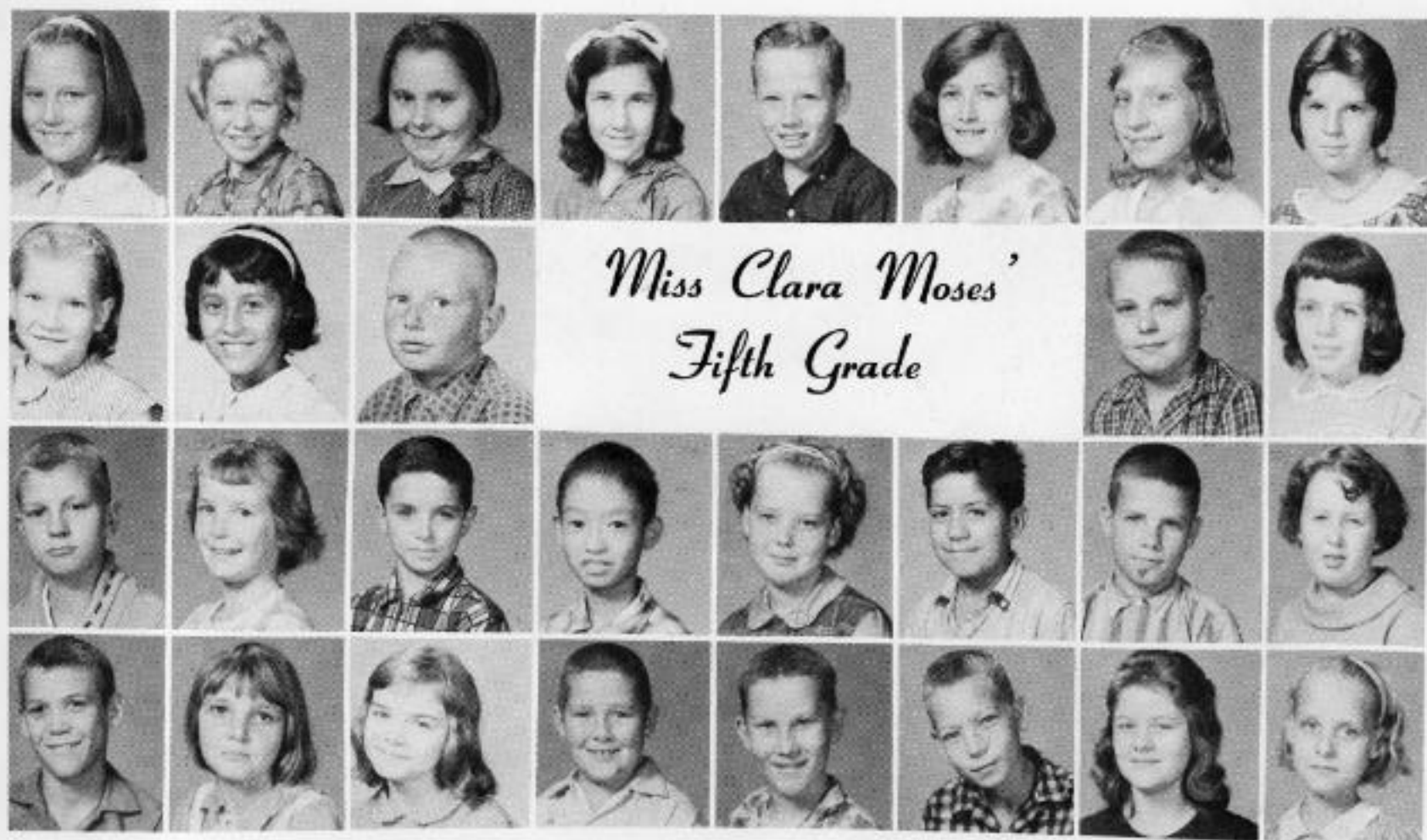

# Miss Clara Moses' Fifth Grade

Chryle Ashby, Shirley Boles, Kay Bonds, Kathie Karol Boozer, Dillard Brown, Linda Kay Butler, Linda Clark, Kathy Faulk; Mary Foster, Inez Guzman, Tommy Greenwood, William Johnson, Sandra Gail Kirkland; James Latham, Stella Lawrence, Larry Leverette, Joe Lum, Linda McGaugh, Reyes Mirales, Kenneth Mooney, Pamela Moore; Jimmy Nash, Rose Mary Norris, Brenda Phillips, Sammy Rose, Robert Taylor, Sonny Voyles, Janice Waddell, Earline Wilkerson.

# Mr. Howard Vickers' Fifth and Sixth Grades



Paul Altman, Bobby Dean Creekmore, Gordon Darr; George Fong, Mary Franco, Kathy Frymire, Eddie Gennings, Daniel Guzman, Evan Hankins, Billy Lofton; Martin Fahr, Jelly McCollum, Thomas Medlin, Glenn Patterson, Albert Lee Raper, Bill Reichenbach, Billy Joe Robbins; Jamie Stimpson, Joyce Street, Billy Tate, George Vaughn, Billy Waggnor, Dennie Waller, Arline Wilkerson.

# Mrs. J. O. Davis' Sixth Grade



Wayne Bailey, Earl Burns, James Earl Burns; Sheilia Casey, Priscilla Chaffin, Gilbert Colquitt, Dan Foster, Gordon Gracey, Sandra Hall, Bubba Hugueley; Jean Lancaster, Cynthia Landrum, Judson Martin, Karen McCullum, Preston Nickle, Roy Pearson, Beatrice Pounds; Patricia Shidler, Tom Tucker, Pete Vanhook, Glenda White, Martha Williams, Tommy Williams, Bruce Wooten.

# Miss Weston's Sixth Grade



Glinda Baggett, Donald Cordell, Mike Clary; Bonnie Deese, Jim Davis, Charles Duncan, Gaydine Fong, Franklin Frymire, Mary Ruth Gracey, Myra Holleman, Jimmy Helms, Larry Lewers, Larry Lesley, J. L. Mooney, Donald McGruder, Karen Meals, Mary Morris; Edward Milton, Vivian Norton, Loyd Parker, Jerry Raper, Mary Lois Sanders, James Vaughn, Steve West.

## Scenes called Halloween 1962



# A look at the Grades



An Interested Indian



Milk Time



Noon Time



Graduation Time



Acting by the Mothers



Fortunes at the Carnival

*Advertisers*

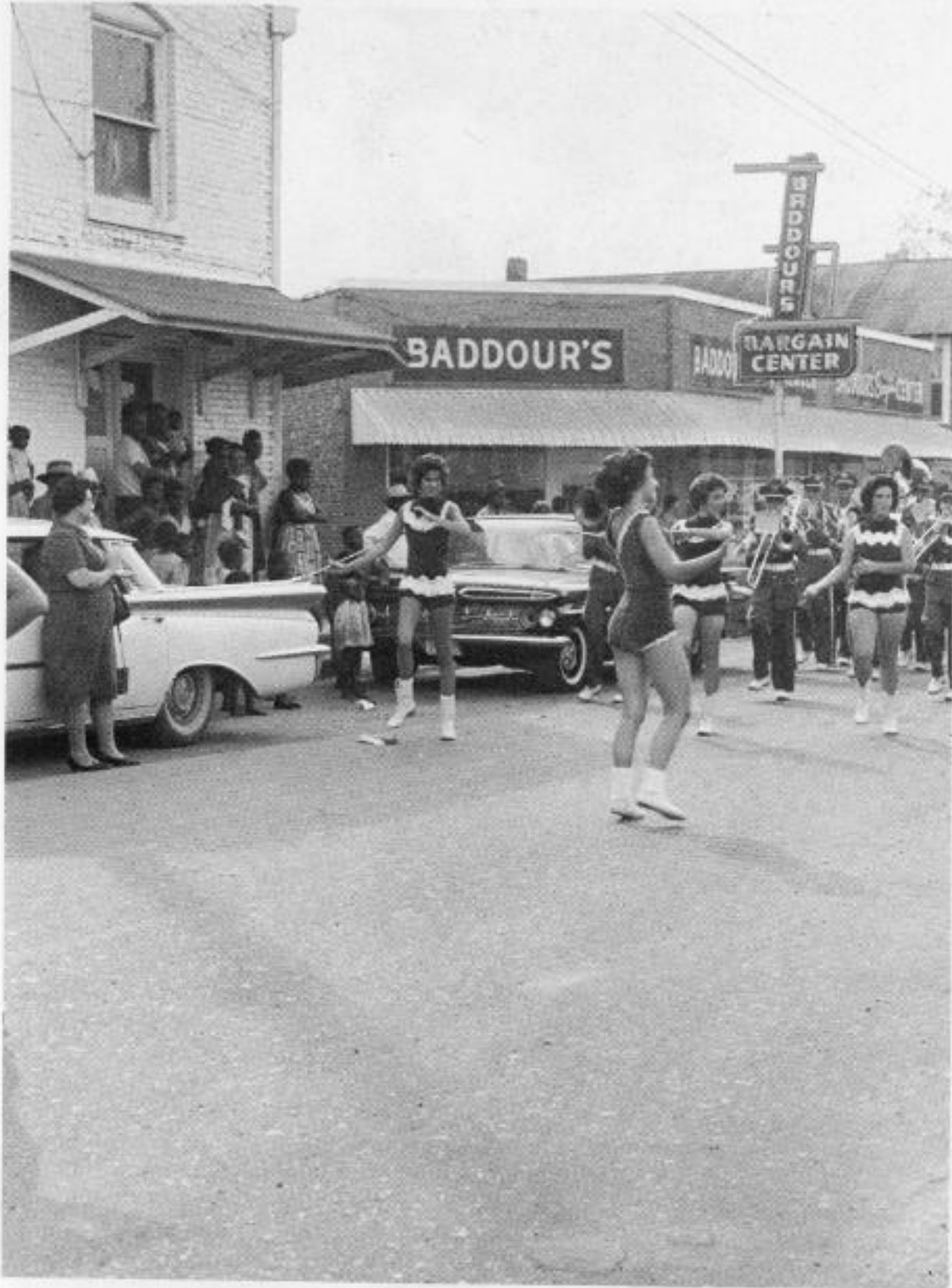

'63

BEST WISHES

HUGHES HIGH



# **K. S. Reece and Son General Contractors**

Kyle S. Reece

James A. Reece

# ANOKA BOAT AND TOWING COMPANY

Repairs-Salvage-Service  
on the  
Mississippi River  
at

Box 792  
West Memphis

Memphis Boat Co.  
JA 6-8633, JA 6-9847

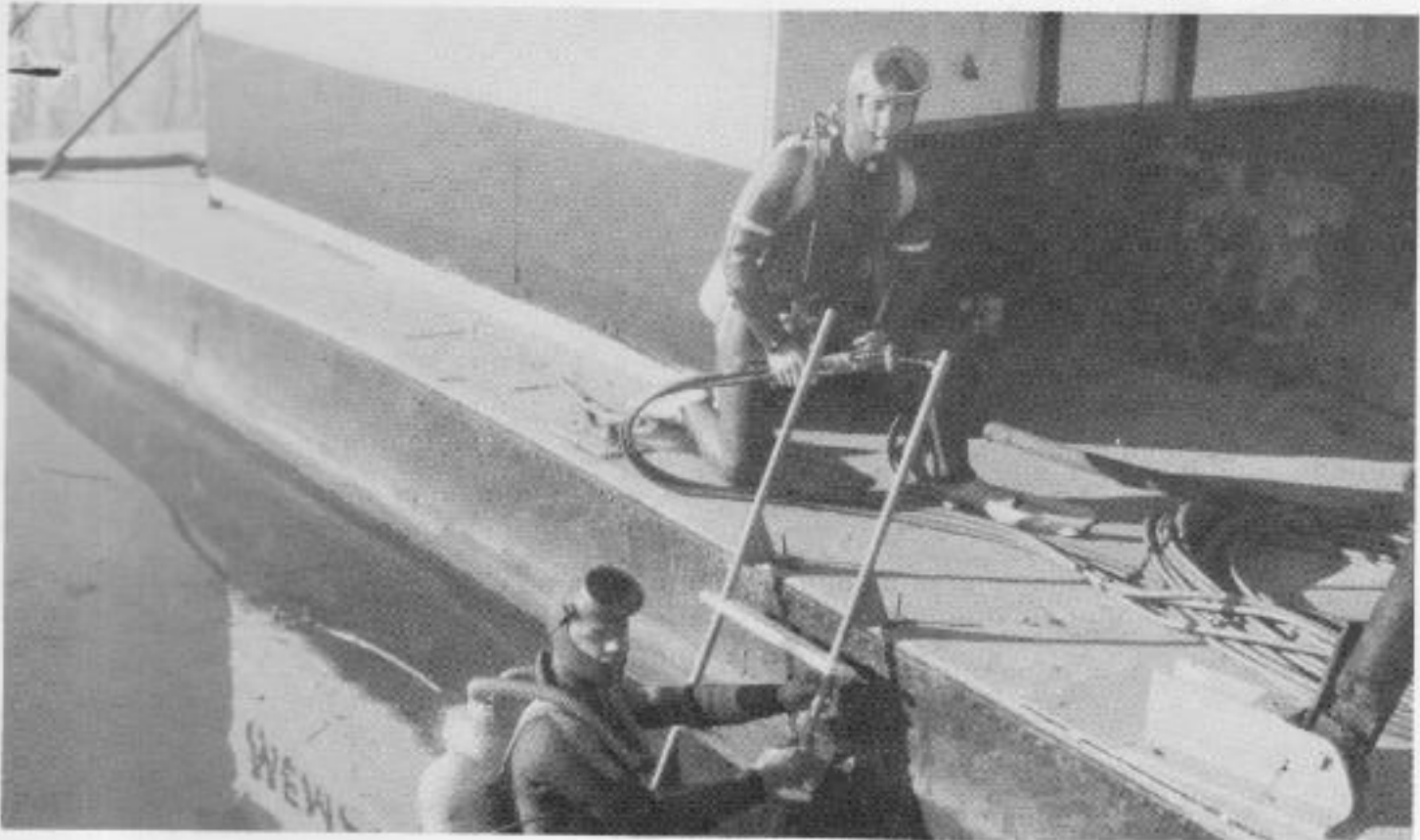

## Griffith Lumber Company

Lumber and  
Building Materials

Sawmill at Madison  
Band Sawn

MELrose 3-3384  
Forrest City

and

EDgewater 9-2326  
Hughes, Arkansas



BEST WISHES  
TO TEAMS



**Spaulding Athletic  
Company**

513 Center Street  
Little Rock

**Continental  
Baking  
Company**

Memphis, Tennessee

AT H. H. S. EVERYONE SCREAMS FOR



The Blue Devils  
and

**Coca Cola Bottling Company**

## Fong's Department Store



ED 9-2353

Hughes, Arkansas

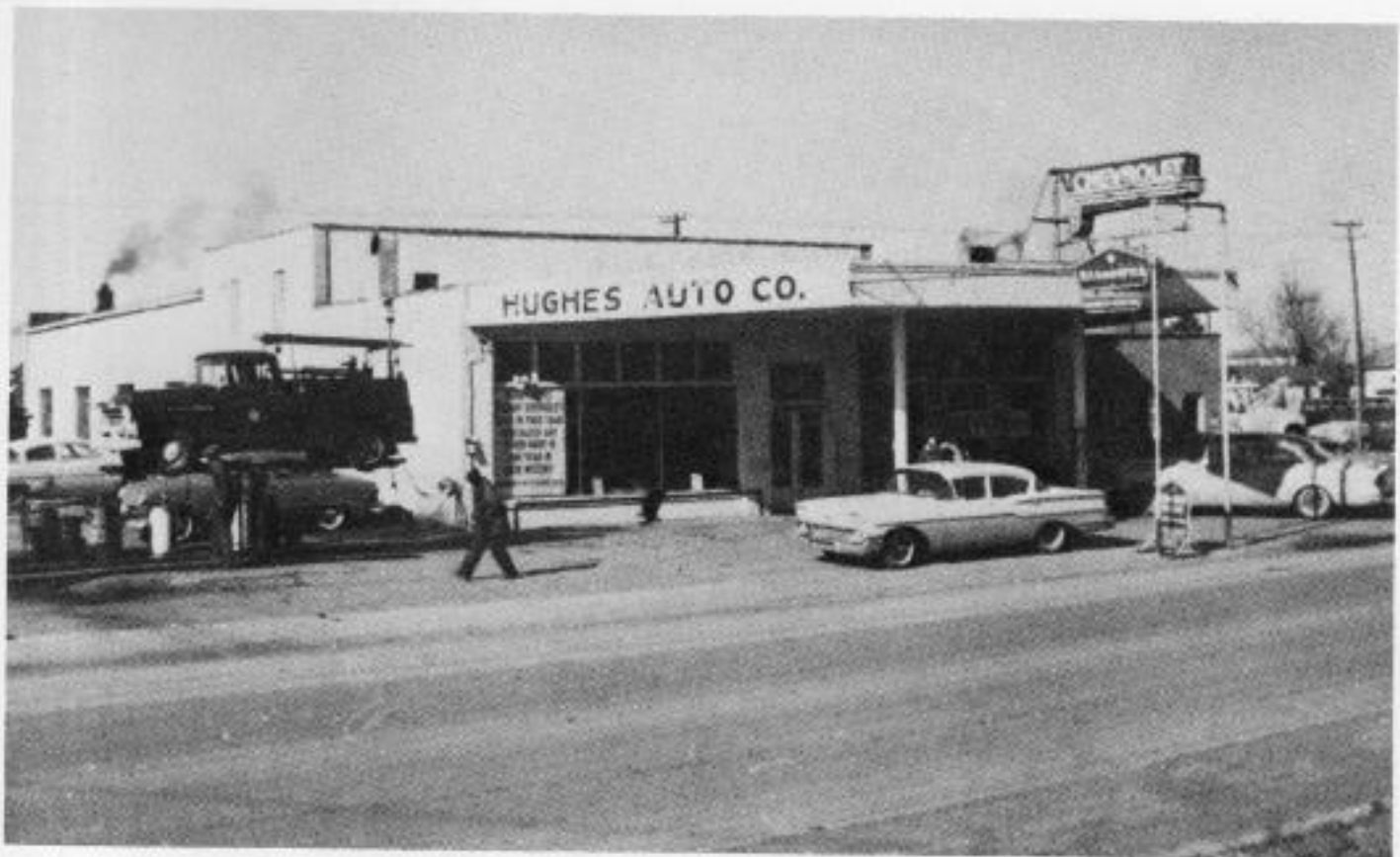

## Hughes Auto Company

ED 9-2322

West Memphis, RE 5-1818

The Finest Items Can Be Bought  
at

# Locks Food Center



and

# 5¢ and 10¢ Store

**Wynne**  
**Wholesale Company**

Wynne, Arkansas

THANKS TO  
ALL  
PATRONS OF  
HUGHES SCHOOL  
WHO HELP IN  
SO MANY WAYS.

"Come Anyway You Can  
and Meet Us"  
at the

**St. Francis**

Highway 79

Hughes, Ark.

BEST OF LUCK



**Borden Milk Company**

Southern Division

Laudyn Nelson

Faye McEwen Esquire

Frances Ann Adams

Jim Bailey

H

Lyne Davis

Claudia Hughes

Meredith Tucker

Ramona Blanton

Katherine Finney

Sam P. Schubert

Carol Ann Bone

Sarah Balyan

Albert Dixon (Dixie) Sanford

Paul Williams

Shirley Thomas

Jim Griffin, Esq.

Ruster Mombrie Drennan

Barbara Stobandy

Young Burt

Johnny Bayer

L.A.

Billy Beene Esquire

