



*The*  
**BLUE DEVIL**



# *The Blue Devil*

1959

Volume 9, Featuring

*the Great  
Outdoors  
of Hughes, Arkansas  
and Presented by the Journalism Class*

# *In Memoriam*

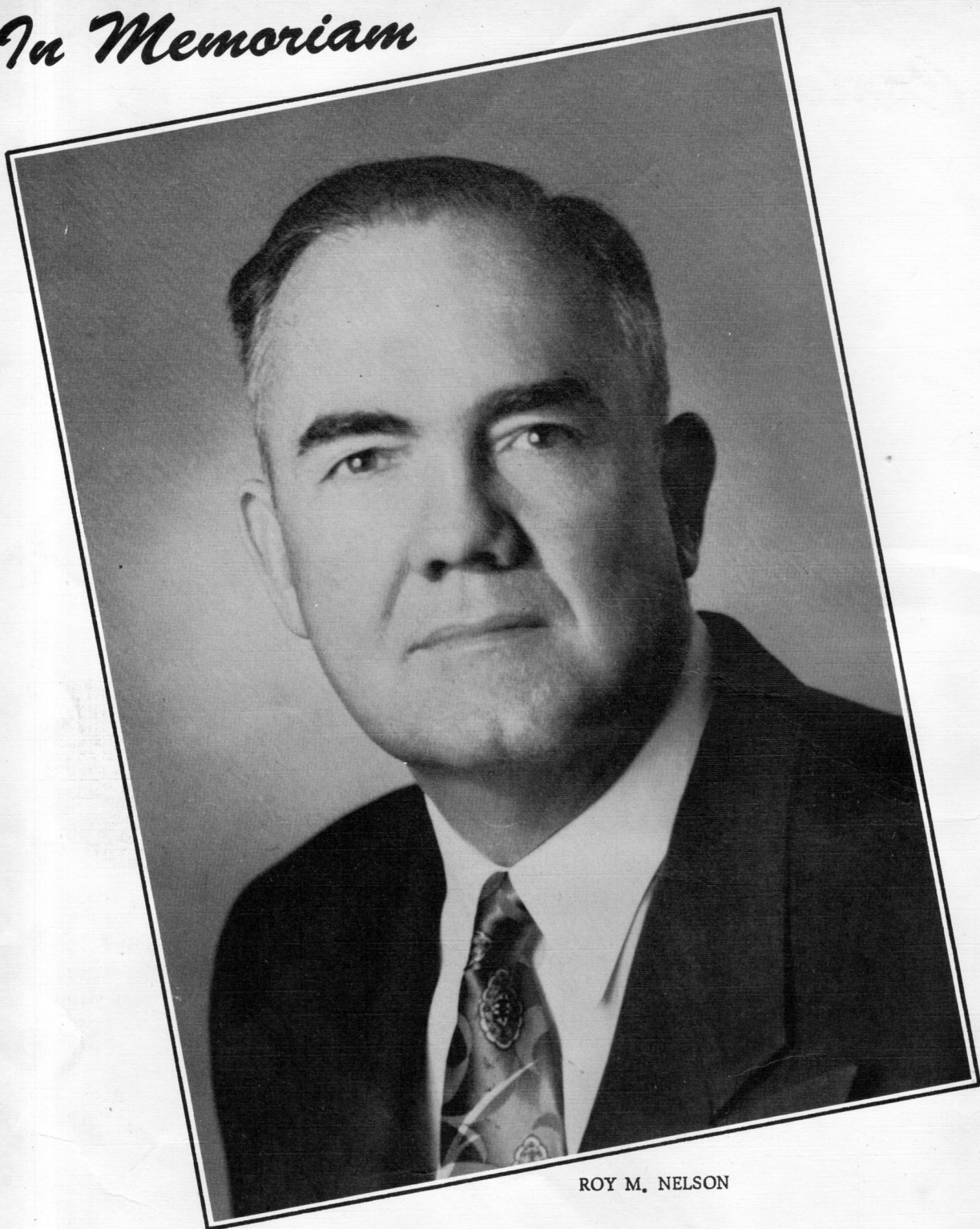

ROY M. NELSON

Died September 6, 1958

Superintendent and friend, who has left us with a vacancy that can never be filled in exact duplication.

We must submit to the inevitable, but it makes less the sorrow for all who shared the warmth of his friendship, the awareness of his inquiring mind, and his love for his fellowmen.

He was a friend to all who knew him. Although he is not with us physically, he will always be present in our memories and in the enduring physical facilities constructed under his leadership. Such things stand as memorials to one who had a close kinship with the word "w-o-r-k."

# Contents



Hassell, Davis  
L. Beene, Lunsford, J. Beene  
and Moore

INTRODUCTION

ORGANIZATIONS

FACULTY

CLASSES

FEATURES

ATHLETICS

GRADE SCHOOL

ADVERTISING

# *Hughes* *Board of Education*

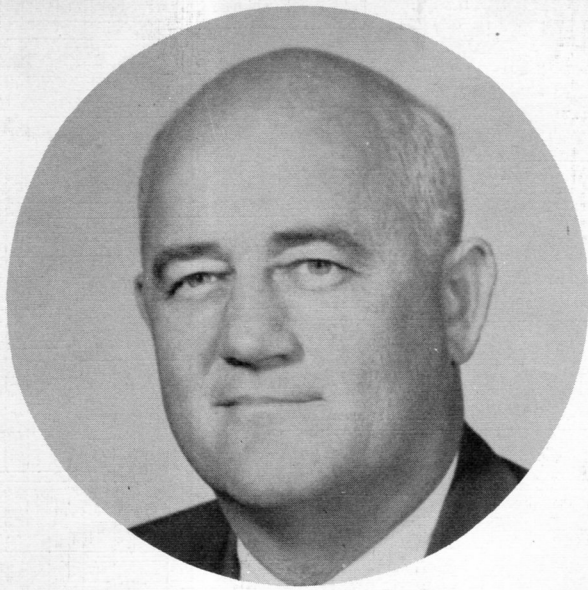

Acting Superintendent Bert C. Pouncey, Jr.  
President of Board



## MEMBERS OF BOARD

Simon Capps, H. T. Dillahunty, E. H. Clarke, Jr., Secretary Charles Adams, Mr. Pouncey, Vice President Cliff Nickle, L. E. Burch, Jr., and Charles Dillard Brown.

A black and white portrait of a woman with dark, wavy hair styled up. She is wearing a dark, high-collared dress with a white V-neckline. The background is a plain, light color.

## *Dedication*

In gratitude for your tremendous patience and your good natured readiness to sacrifice your time to all who ask, we want to dedicate this 1959 BLUE DEVIL to you, Mrs. Roy M. Nelson, in the hope that it can convey our feelings and heartfelt thanks for help you have given us with parties, menus, banquets, decorating, sewing, cooking, flower arranging, and our "daily bread." Your activities for us are too numerous to mention.

## *Publishers . . . The Blue Devil*

Seated are Editor Kay Hassell with Assistant Editor, Diane Davis. Looking on are Business Manager, Ruby Featherston; Sports Editor, Martha Bledsoe and Hazel Underwood.

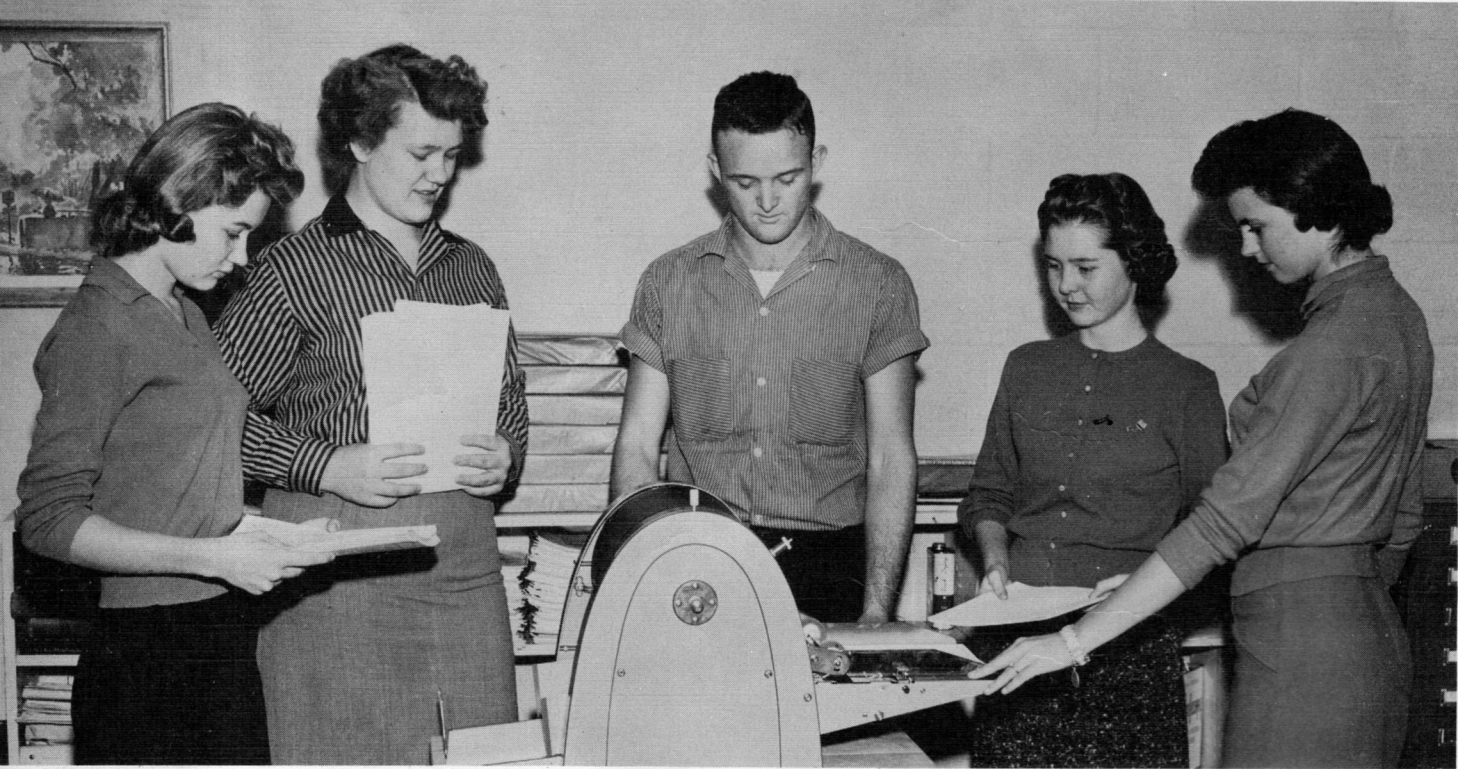

*The Student Printz* is published by Editor Linda Beene who feeds the paper into the machine. Club Editor Sandra Caruthers assists Sports Editor, Calvin Stackhouse. Carol French and Feature Editor Sherry Chism examine the finished copy.

*We Can Look Back Fondly to  
These Days*



When snow  
covered the  
countryside.



When parties  
were fun at  
Devil's Den.

When snowy  
Saturdays were  
lots of fun.



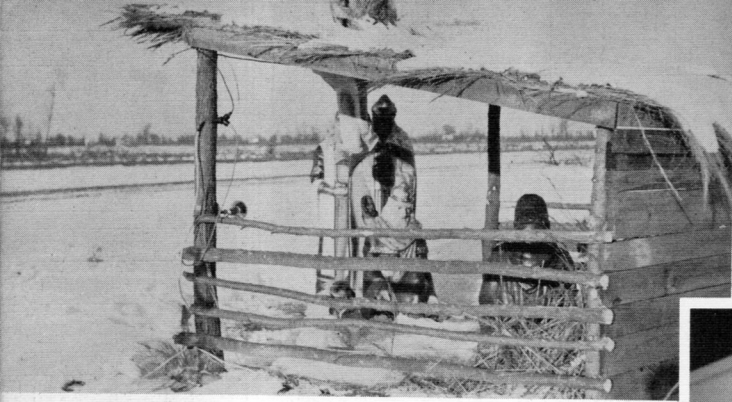

A nativity scene put  
the community in the  
Christmas spirit.

Churches opened the  
doors to all at the  
Christmas season.



And fall of the year meant  
homecoming.



In Physics two sexes battle for successful experiments.



Peggy has given thought to her biology drawings.



Others spend noon time looking at yearbooks.



A service to the math room was dusting erasers.



Diane posed at St. Augustine enroute to S. A. S. C.



Linda and Betty gave a pep assembly.



Ruth Ann, Mary Ellen, and Mary Ann had a February program.

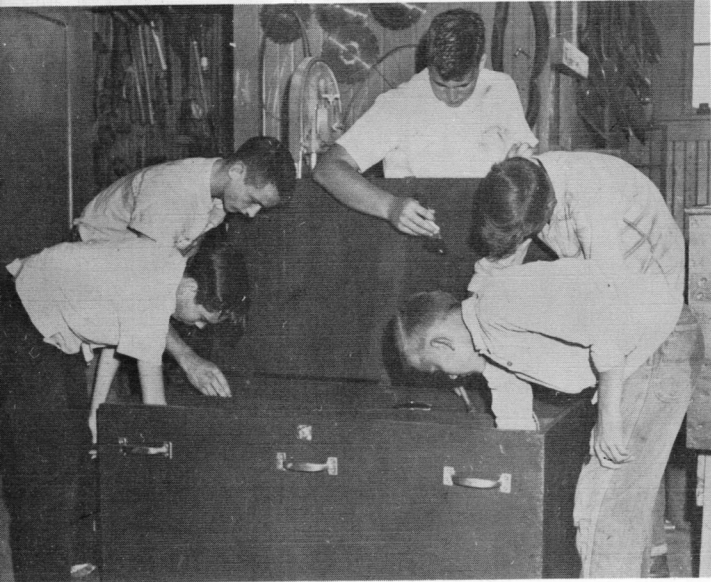

Boys worked in Shop.



Students and sponsor plan Inter-City meeting.



It was fun for Martha, Katherine, and Gerald.



Ruby Lee worked on absentees.

# ORGANIZATIONS

*All the world's a stage  
And all the men and women merely  
players:  
They have their exits and their  
entrances;  
And one man in his time plays  
many parts, . . .*

SHAKESPEARE

## Senior High Student Council

This group has attempted to promote citizenship, school spirit, service, and social activities at HHS. Among these are:

- Homecoming party and alumni dinner
- Door decoration at Christmas
- Bangle and March of Dimes drives
- Awards assembly at end of school
- Memorial Book Shelf in library
- Leadership Conference in September
- Purchase of jackets and awards for basketball girls
- Intramural program
- Special assemblies

The president of the student council presides at each morning assembly. The vice president is the chairman of all committees. A historian is elected who keeps a complete scrapbook of all school activities.



President GARY CHITOM



MEMBERS: Kay Hassell, Linda Burchfield, Linda Beene, Nancy Lazenby, Barbara Lunsford, Brenda Griffin, Diane Davis, Linda Hughey, Grady Collum, Dottie Crawford, Miss Julia McKemie, Sponsor; Curtis Collum, Bobby Pouncey, Bobby Hood, Hazel Presley, Kay Hugueley, Joy Sanders, Margaret Wilson, Glen Sherman. Absent: Kay Moore, and Larry Chittom, David Clark, Bess Beasley.

## Hughes High Beta Club

The Beta Club is an honorary scholastic organization whose membership is chosen upon achievement, character, leadership, and scholarship. The scholarship grade is a "B" average.

This year the club has placed curtains in the teachers' lounge and has planned for the purchase of a mirror in the girls' rest room.

To encourage scholarship the club maintains a Beta Scholarship Banner which is awarded the class with the highest percentage of students on honor roll each six weeks' period.



Curtis Collum, Betty McCoy, Jobelle Beasley, Dottie Crawford, Grady Collum, Laurel Fong, Brenda Griffin, Betty Gadberry, Ping Fong.

Lucy Hendrix, Charlotte Burchfield, Pat Permenter, Barbara Lunsford, Linda Burchfield, Diane Davis, Linda Hughey, Nancy Jo Lazenby, Joy Sanders, Lois Kelley, and Sponsor, Miss Annie Ruth Sample.

Absent: Kay Moore and Bess Beasley.

*Hughes  
Blue  
Devil  
Band*



*!! The Jitter Bug*



Hughes High  
Dance Band

Carol Ann Bonds. ROW 1: Bess Beasley, Brenda Griffin, Barbara Lunsford, Jayne Beene, Frances Ann Adams, Bozy Crawford, Patricia Beene, Jimmy Ford, Peggy Crawford, Mary Elizabeth Stoddard. ROW 2: Sam Lazenby, Diane Davis, Carolyn Ramsey, Billy Able, Bobby Pouncey, Jim Bailey, Johnny Faulk, Bobby Woods, Linda Hughey, Barbara Sykes, Jobelle Beasley. ROW 3: Kay Hugueley, Helen Ford, Sarah Ruth Nelson, Rolfe Martin, Kay Hassell, Linda Burchfield, Linda Beene, Kay Moore, Janice Morris, Kathy McKenzie. ROW 4: Wayne Oldham, Band Director; Pat Beene, Lynne Davis, Margaret Wilson, Sherry Faye Chism, Nancy Jo Lazenby, Jim Griffin.



## *Hughes Chapter of Future Homemakers of America*

Sherry Ashworth, Ruby Featherston, Gladys Burns, Pat Davidson, Barbara Sykes, Margie Davidson, Mary Ellen Beene, Mary Ann Wise, Linda Worley, Noryce Williams, Betty McCoy, Bonnie Hill, Nancy Pittman, Peggy Crawford, Ann Griggs, Lois Kelley, Julia Ann Nelson, Vera Underwood, Betty Sue Hassell, Helen Caruthers, Gail Waugh, Martha Bledsoe, Sue Chadwick, Diane Davis, Nancy Lazenby, Lucy Hendrix, Margie Drewry, Diane Brewer, Mary Elizabeth Stoddard, Frances Goacher, Laurel Fong, Marilyn Crockett, Clara Stackhouse, Wilma Stackhouse, Georgiann Cordell, Mrs. Melvin Raborn, Sponsor, Sarah Ruth Nelson, Barbara Moore, Mary Jane Foster, Jayne Beene, Bess Beasley, Ruth Ann Chadwick, Dottie Crawford, Hazel Presley, Jobelle Beasley, Charlotte Burchfield, Betty Gadberry, Lena Sue Stoddard, Hazel Underwood, Rena Mae Bailey, Libby Baker, Maria Martinez, Robbie Sue Cook, Johnny Frank Lee, Patsy Cook, Joan Gracey, Mary Alice Benjamin, Shirley Raper, Kay Moore, Barbara Lunsford, Margaret Lane, Mary Street, Doris June Cherry, Johnnie Louise Cherry, Evelyn Counce, Glynn Cordell.

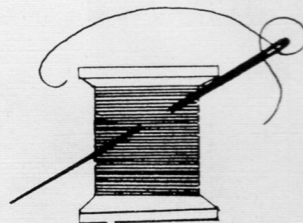



*were't we a happy gang in days gone by Babbie D.*

### *Hughes Chapter of Future Farmers of America*

MEMBERSHIP: Bobby Joe Stimpson, Bobby Downs, Bobby Hood, Harold Estes, Wilson Pittman, Jerrold Stackhouse, Holmon Kelley. Sammy Jones, Franklin Taylor, James Cox, Paul Cromeans, Ronnie Hill, Pat Beene, Johnny Cupples, Denny Babb, Earl Burns, Sammy Nichols, Jerry McCollum, Kenneth McCollum, Donald Bolden, C. E. Bull, Sponsor. Richard Creekmore, Johnny Moise, Edward Nelson, Joel Street, Danny Tate, Gary Reeves, Charles Nelson, Larry Chittom, Truman Benjamin, Harvey Cummings, Cecil Gracey, Richard Tate, Roy Stewart. Jack Burch, Douglas Griggs, Eugene McCain, Lewis Stimpson, Robert Murphy, David Clark, Ronnie McDermott, Mickey Babb, James Allison, Buddy Shidler, Gene Lehr, Jimmy McCollum, Bobby Bull, Jimmy Funderburg, Roy Lilly, John Parker, Johnny Ford.





## *Library Club*

is sponsored by Mrs. O. E. Worrell, librarian. It meets on first and third Thursdays of each month.

### MEMBERSHIP ROLL

|                      |                     |
|----------------------|---------------------|
| Ruby Lee Featherston | Peggy Crawford      |
| Margaret Wilson      | Helen Caruthers     |
| Grady Collum         | Gayle Waugh         |
| Georgiann Cordell    | Carl Williams       |
| Sandra Caruthers     | Larry Wilson        |
| Curtis Collum        | Ping Fong           |
| Glen Sherman         | Alfred Creekmore    |
| Dottie Crawford      | Jerry Christian     |
| Lena Sue Stoddard    | Richard Lawrence    |
| Lucy Hendrix         | Roger Killingsworth |

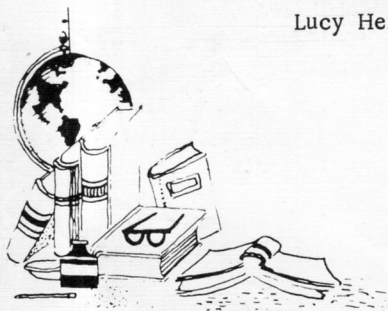

## *Pearl Russwurm Future Teachers of America*

The Pearl Russwurm Future Teachers of America was organized to encourage high school students to enter the teaching profession.

Programs during the year are based on experiences of those in the teaching profession, a review of books related to teaching, and a general understanding of education in our country.

The club meets twice each month.



Robbie Sue Cook, Linda Beene, Barbara Lunsford, Linda Burchfield, Charlotte Burchfield, Kay Hugueley, Brenda Griffin, Linda Worley, Betty McCoy, Noryce Williams, Diane Davis, Rolfe Martin, Johnnie Frank Lee, Jayne Beene, Sherry Faye Chism, Nancy Jo Lazenby, Mary Ann Wise, Hazel Presley, Pat Permenter, Barbara Sykes, Pat Davidson, Ruth Ann Chadwick, Kay Hassell, Peggy Crawford; Sponsor, Mrs. Alvin Maples.  
Absent - Kay Moore.



## *Junior High Student Council*

The Junior High Student Council has been supervised by Mr. Gene Lee and Mr. Carrol Jones. They have tried to carry out the same activities that have been sponsored by the Senior High Council.

EDDIE WHITE, Student Body President



SEATED: Brian Williams, vice president; Eddie White, president; David Hughey, secretary. STAND-  
ING: Bobby Wood, Freddie Collier, reporter; Spike Taylor, Sherry Ashworth, Sarah Ruth Nelson, Lynne  
Davis, historian; Kathy McKenzie, Patricia Beene, Diane Brewer, Roger Sherman, Carolyn Nelson.

# FACULTY



# Administration



BERT C. POUNCEY, JR., Acting Superintendent  
Carnegie Tech

Mr. Pouncey, as president of the Hughes School Board, became the acting superintendent of the Hughes Public Schools in September. He has given of his time in the interest of our school and has furnished the leadership necessary to make our school program and all of its activities of the same fine kind they have always been.

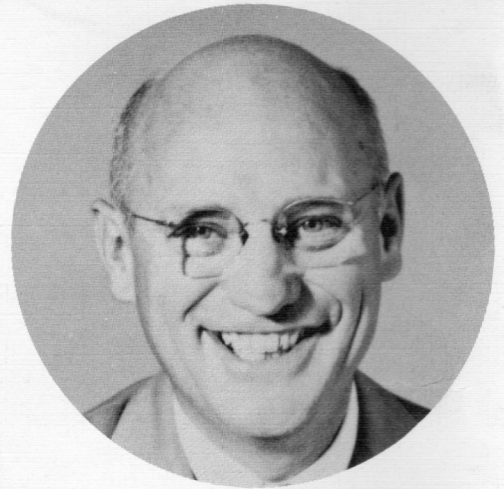

O. E. WORRELL, Principal  
M. S., Mississippi State



CLARA MOSES, Elementary Principal  
M. A., George Peabody College



EULETA MURDOCH, Intermediate Principal  
M. A., George Peabody College



IDA TURNAGE,  
Primary Principal  
M. A., George Peabody College

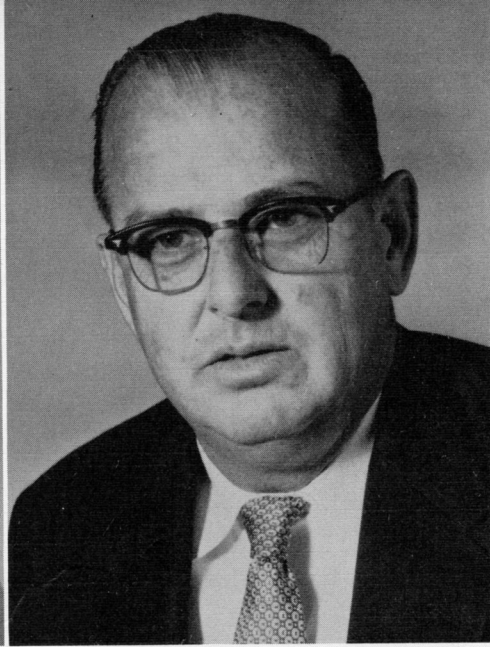

MRS. VANCE BEASLEY  
Junior High English  
M. S. E., Henderson State Col-  
lege

C. E. BULL  
Agriculture  
B. S. A., University of Arkansas

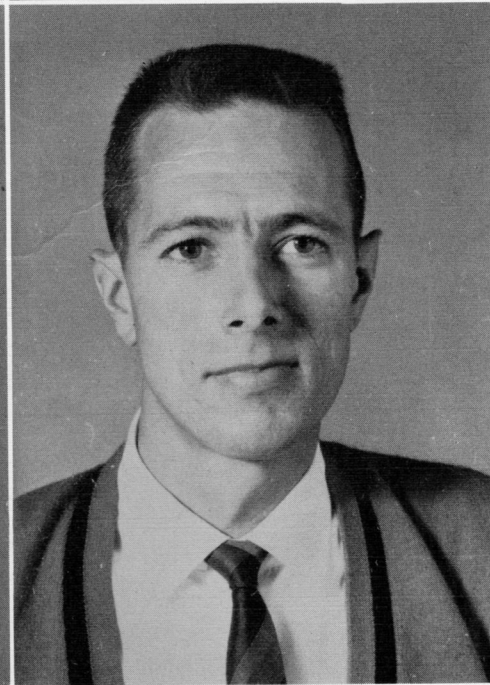

CARROLL JONES  
Junior High Math  
B. S. E., Arkansas State Teach-  
ers College

GENE LEE  
Seventh Grade  
B. S. E., Memphis State Uni-  
versity

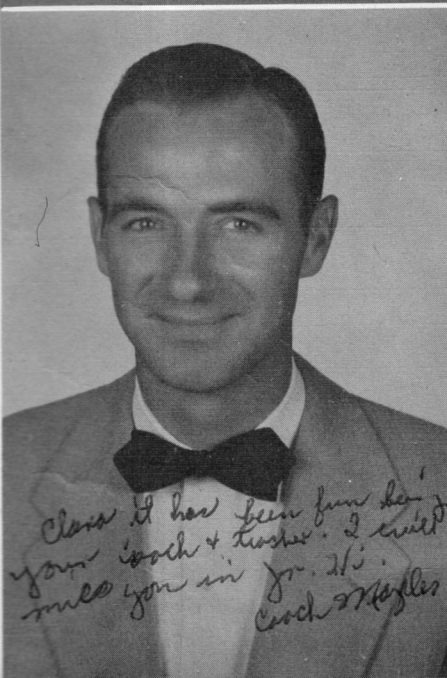

ALVIN MAPLES  
Junior Coach and Physical Edu-  
cation  
B. S., University of Mississippi

MRS. ALVIN MAPLES  
Commercial  
B. S., Mississippi State College  
for Women

JULIA MCKEMIE  
Guidance  
M. A., George Peabody

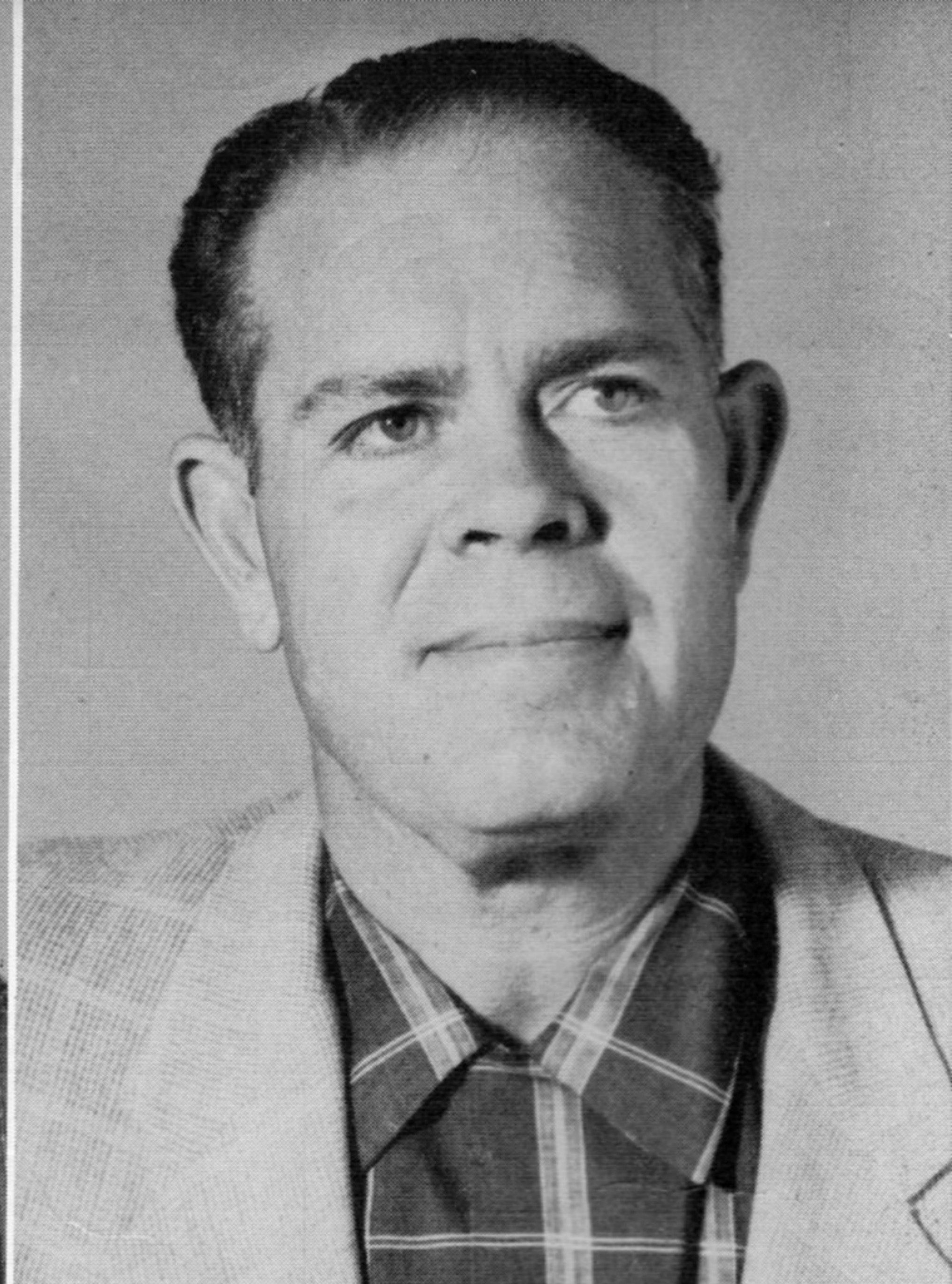

DON MEADOR  
Coach, High School Math  
B. A., Ouachita College

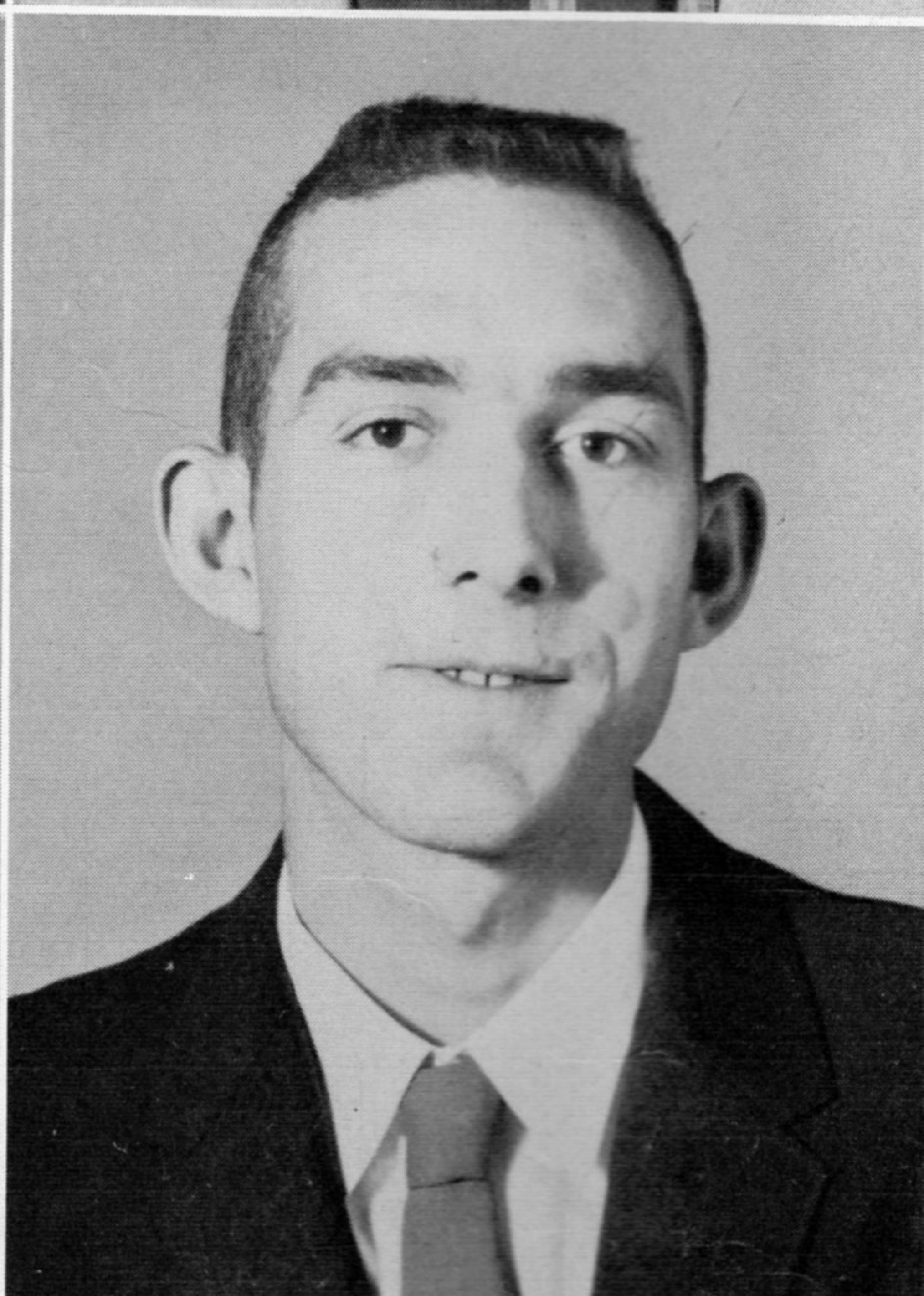

MRS. MELVIN RABORN  
Home Economics  
B. S. E., Arkansas State Teachers

MELVIN RABORN  
Junior High Science  
B. S., Arkansas State Teachers

ANNIE RUTH SAMPLE  
High School English  
M. A., George Peabody College

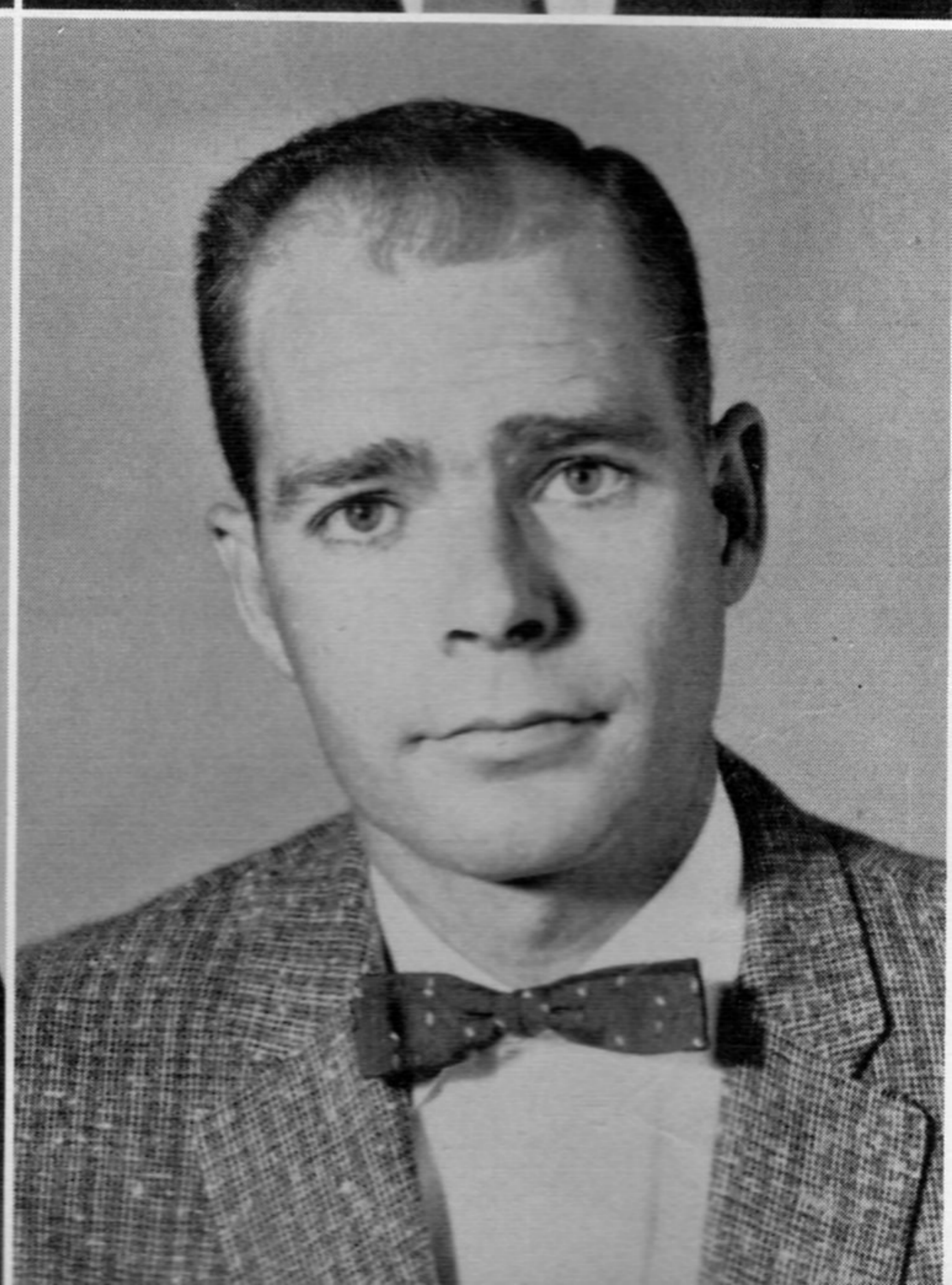

RALPH THOMPSON  
Coach, Social Studies  
B. S. E., Henderson State  
Teachers

# Special Services



MRS. ROY NELSON  
Dietician  
B. S. E., Arkansas State  
Teachers College

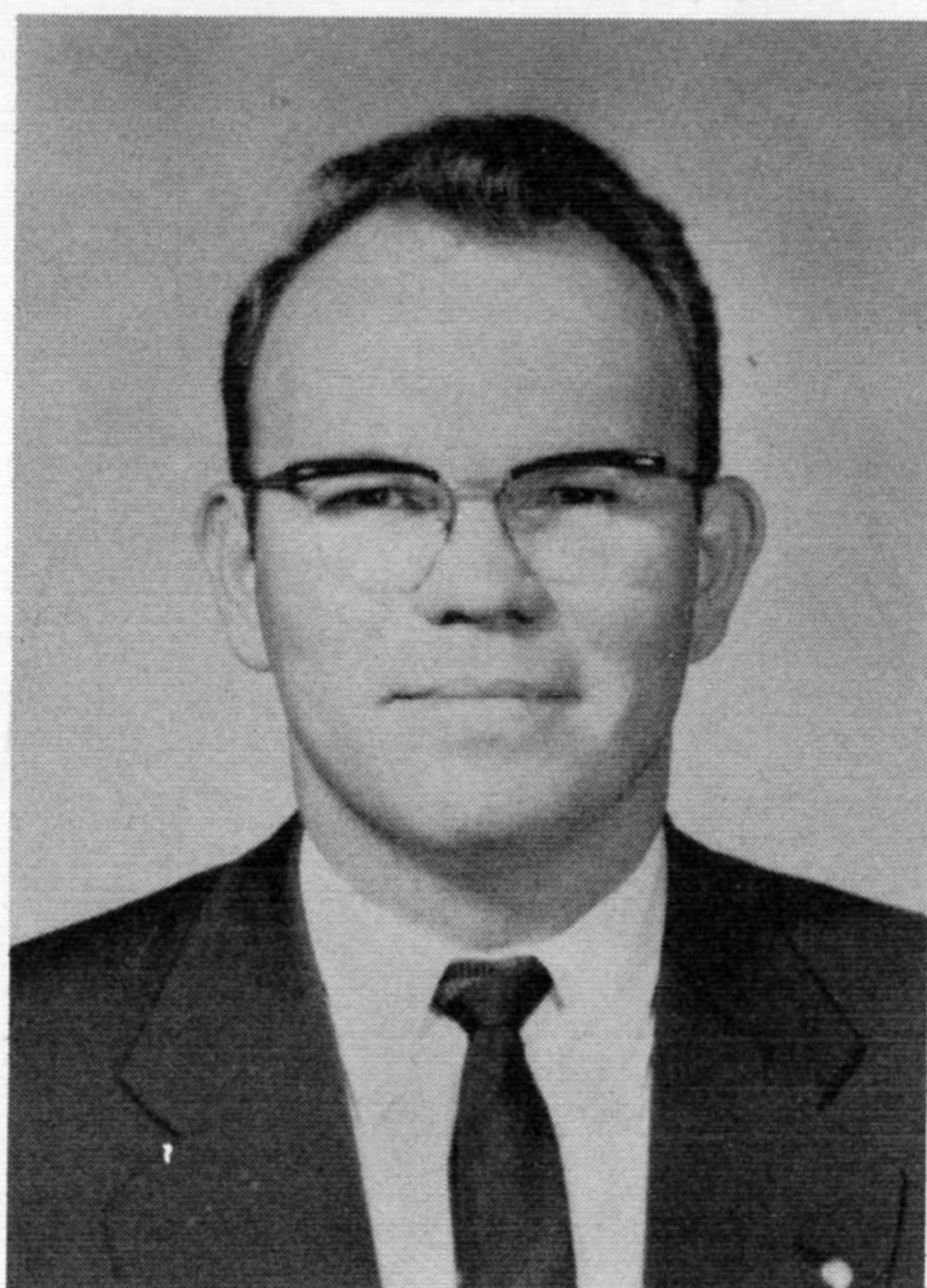

WAYNE OLDHAM  
Band Director  
B. S., Memphis State



MRS. W. R. OLIVE  
Bookkeeper



MARTHA PITTMAN  
Piano  
Memphis State

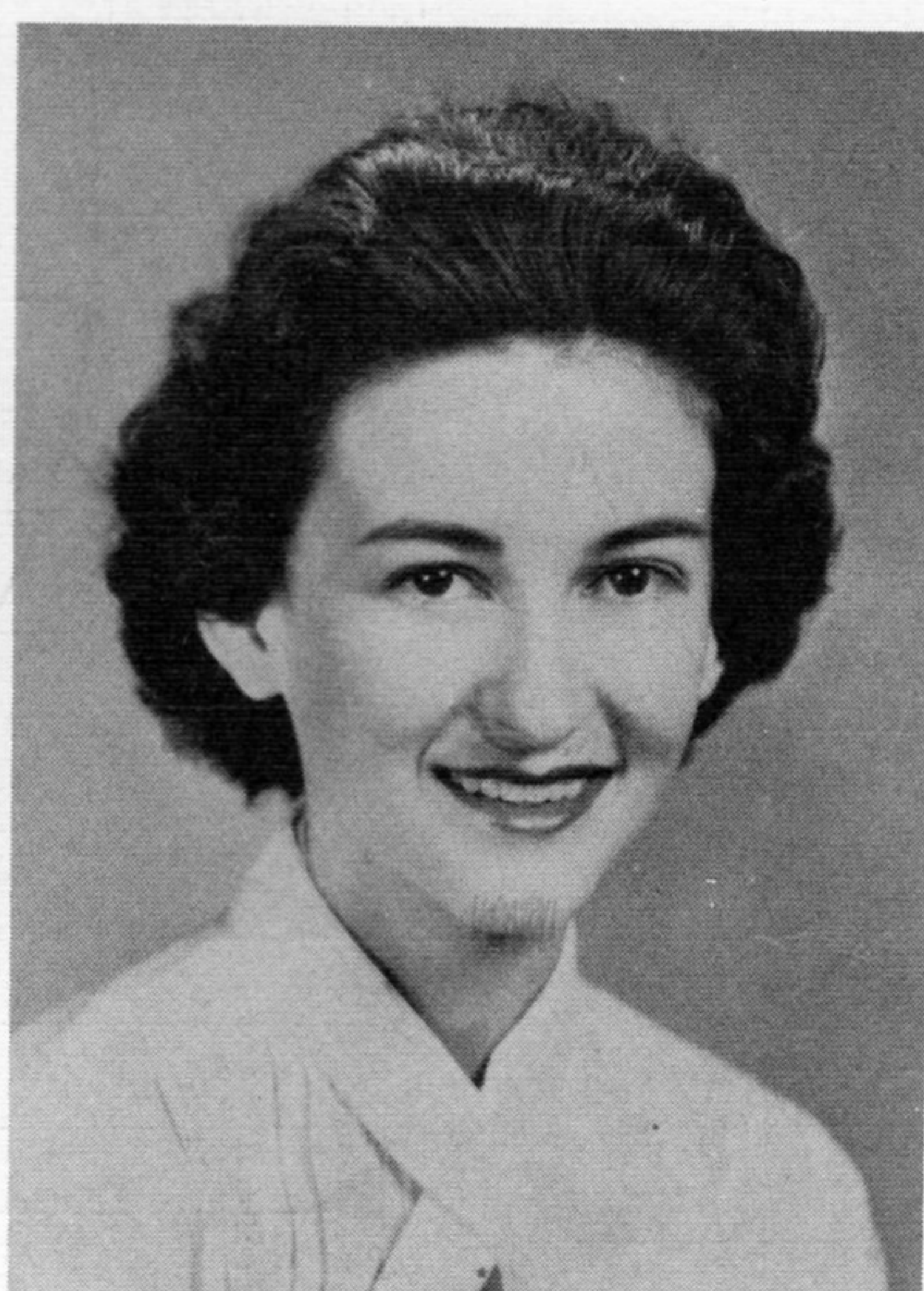

SHIRLEY SPENCER  
Public School Music  
B. M. E., Arkansas State  
Teachers College



MRS. O. E. WORRELL  
Librarian  
B. S., Memphis State



# CLASSES

*And this our life, exempt from public haunt,  
Finds tongues in trees, books in the running  
brooks,  
Sermons in stones, and good in everything.*

SHAKESPEARE

# Seniors of 1959



## OFFICERS

President - - - - - JOY SANDERS  
Vice President - - - - - BRENDA GRIFFIN  
Secretary - - - - - LINDA HUGHEY  
Treasurer - - - - - FRANKIE AKERS  
Reporter - - - - - BOBBY HOOD  
Sergeant-at-Arms - - - - - HOLMON KELLEY



Money counting took much of Hazel's time.



A dictionary can be as useful to anyone as well as to Brenda.



FRANKIE ANN AKERS

Homecoming Royalty 1; "Prep" All-American Football Maid 2; Alternate Miss St. Francis County 1; Miss Christmas Seal Maid 1; Yearbook and Paper Staff; Who's Who 2; Cheerleader; Basketball 2; FHA 3; FTA 2; Band 3.

"For where your treasure is, there your heart will be also."

BESS BEASLEY

Student Council 2; Beta 3; FFA Sweetheart, Federation Sweetheart 1; FHA 4; Who's Who 3; Band 3; Dance Band 1; Chorus 3; Basketball 1.

"Music is the thing of the world that I love most."



JAYNE BEENE

FHA 4; FTA 1; Band 5; Major-ette 5; Glee Club 4; Senior Halloween Queen 1; Paper Staff 1.

"Live wires never get stepped on!"

DONALD LEO BOLDEN

Football 3; FFA 2; Service Award 1.

"Sleep, eat, drink, and live."

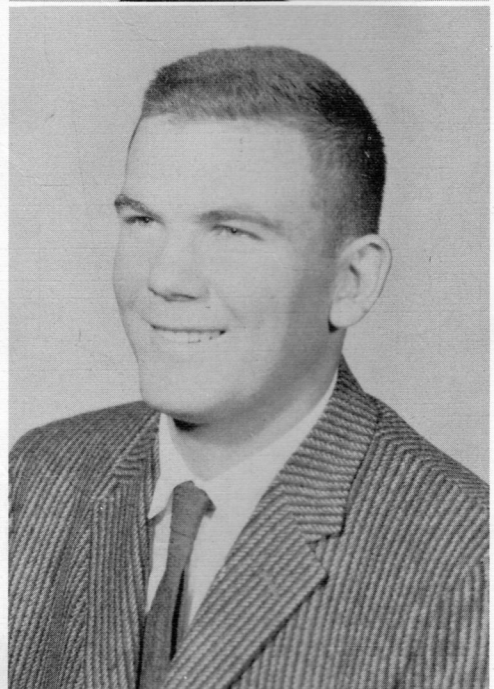

CHARLOTTE BURCHFIELD

Girls' State; Homecoming Queen 1; Homecoming Maid 1; Who's Who 3; Yearbook Beauty 1; Basketball 4; Cheerleader 2; Beta 3; Band 3; FHA 4; FTA 2; Chorus 3; Student Council 1.

"Nothing great was ever achieved without enthusiasm."

GARY CHITTON

Student Body President 1; Junior Class President; FTA; Boys' State; Football 4, All-District 1; Basketball 2; Track 4; FFA 4; Football Captain 1.

"I found that a football team isn't the only thing that needs a line."

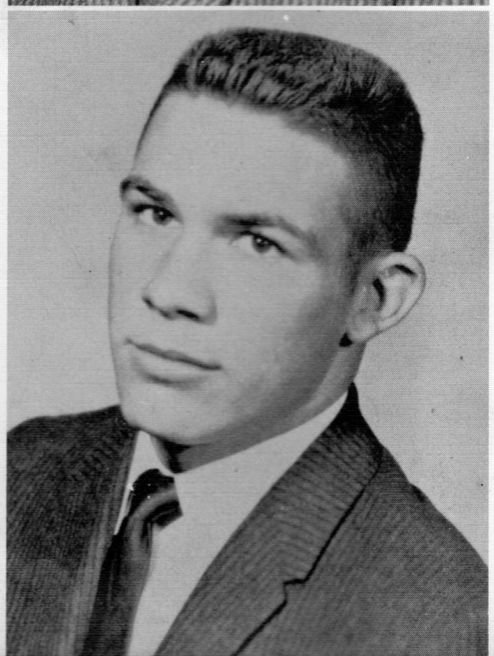



JERRY CHRISTAIN

Football 4, All-District 1; FFA 3; Basketball 4; Track 4; Class Officer; Library Club.

"I'm not arguing with you. I'm telling you."

GRADY COLLUM

Football 1, Manager 3; Beta 4, President 1; Student Council 2, Reporter 1; Library Club 2; Boys' State 1; Who's Who 2; Service Award 2; FHA Favorite 1.

"Women? I never heard of them. What are they?"

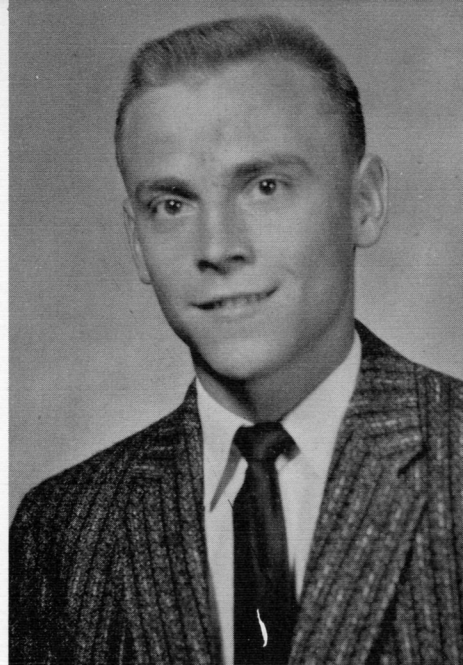

GEORGIANN CORDELL

Library Club 4, Secretary 1; Glee Club 1; Chorus 1; FHA 4; 4-H 1.

"I'll argue with you."

ALFRED CREEKMORE

Track 1; Basketball 1; Library Club 2; FFA 2.

"Little men don't cause as much grief as big ones when they die."

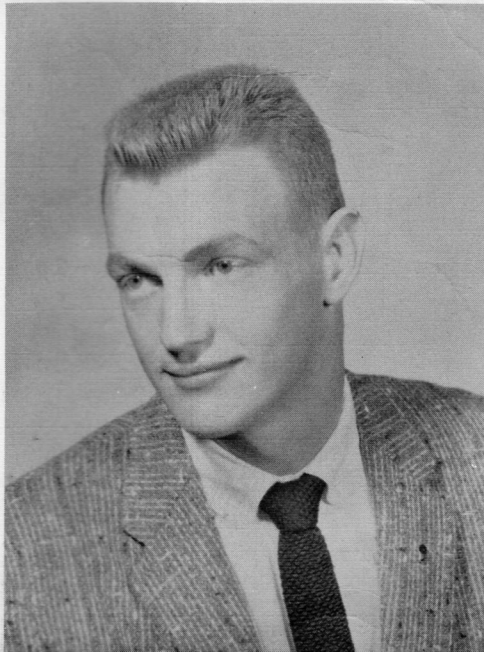
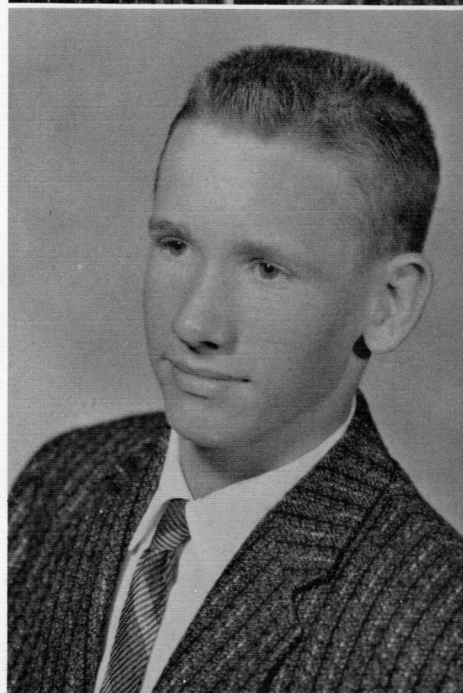

HAROLD ESTES

Football 2; Track 2; Glee Club 1; FFA 4, Sentinel 2; FTA 1.

"I'd like to be serious but everything is so funny."

LAUREL FONG

Beta 4, Vice President 1; FHA 4; Who's Who; Glee Club; Student Council 3; Basketball 1.

"So little done - so much to do."





HELEN FORD

Basketball 4, All-District 1, All-Star Team 1; Who's Who 3; Yearbook Editor; Paper Staff 1; FHA 1; Glee Club 2; Band 2.

"A man isn't poor if he can still laugh."

BRENDA GRIFFIN

Girls' State; DAR Good Citizen; Beta 3; Student Council 3; Who's Who 3; Homecoming Royalty 1; Band 4, President 1; Class Officer 4; FTA 2; Chorus 2; Halloween Royalty; Basketball 1.

"The thing that goes the farthest towards making life worthwhile; That costs the least, and does the most is just a pleasant smile."



ANN GRIGGS

FHA 3; Science Club 1; 4-H 1; Girls' State.

"Only one hope my heart can cheer - the hope to meet again."

BOBBY HENRY

FFA 2; Basketball 1; Who's Who 1; 4-H 2, President 1; Yearbook Staff; Paper Staff.

"I'll get there, just you wait and see."

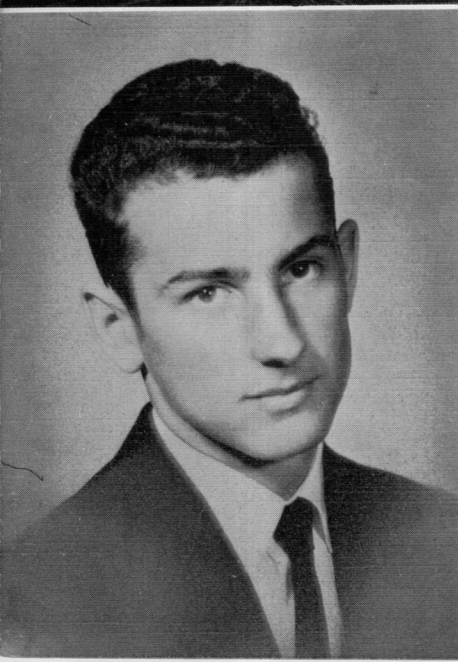
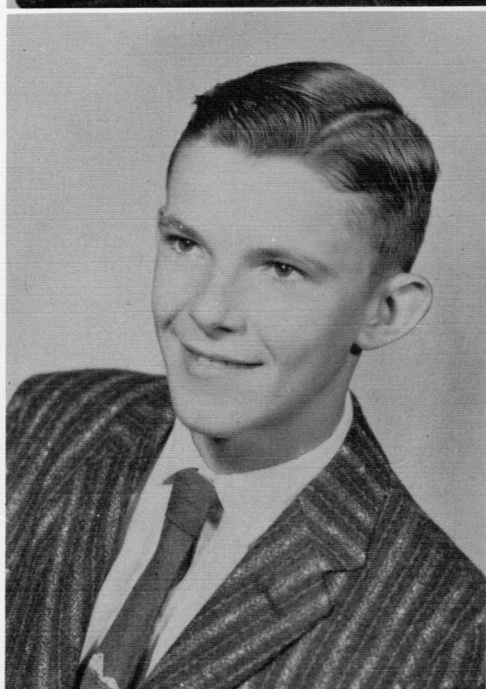

BOBBY HOOD

Basketball 4; Glee Club 1; FFA 4, President 1; Student Council 1; Track 2; Class Officer.

"A good many things go around after dark besides Santa Claus."

LINDA HUGHEY

Who's Who 2; Class Officer 2; Beta 4; FHA 2; Glee Club 2; Band 2; Student Council 3; Girls' State.

"One of the surest of all truths is that life will give you no more than you give it."





KAY HUGUELEY

FTA 3, President 1; Student Council 1; FHA 2; Library Club 1, Secretary 1; Band 4; Glee Club 2.

"Why look for anything greater, when I have found what I want."

HOLMON KELLEY, JR.

Football 4, All-State 1, All-District 2; Basketball 4, All-District 1; Track 3; FFA 4, Reporter 1; Glee Club 2; Class Officer 2.

"It is better to be big instead of little, and tall rather than short. Take me. I'll never be stepped on or overlooked."

*May you always smile Collier Holmon*

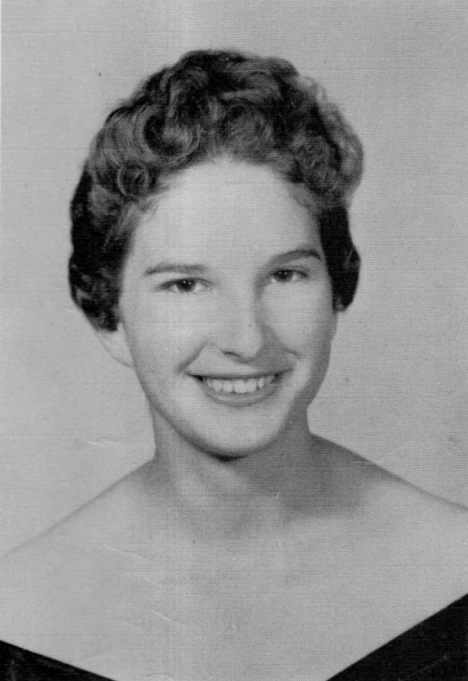
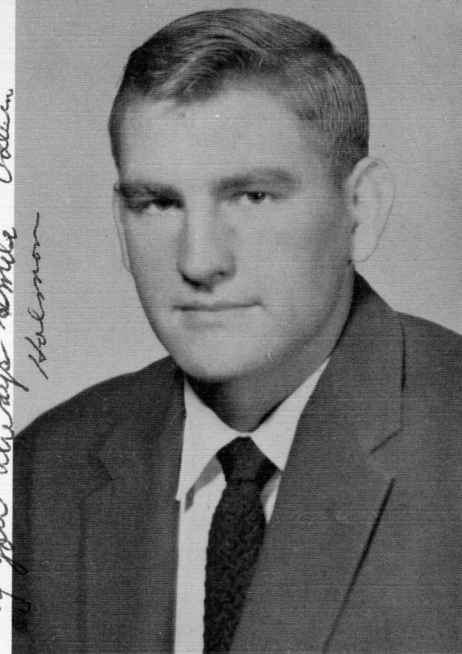

LOIS KELLEY

Beta 3; FHA 4; 4-H 1.

"Praise the bridge that carried me over."

RICHARD LAWRENCE

FFA 2; Library Club 1; Certificate of Commendation, National Merit Scholarship Program.

"Still water runs deep."

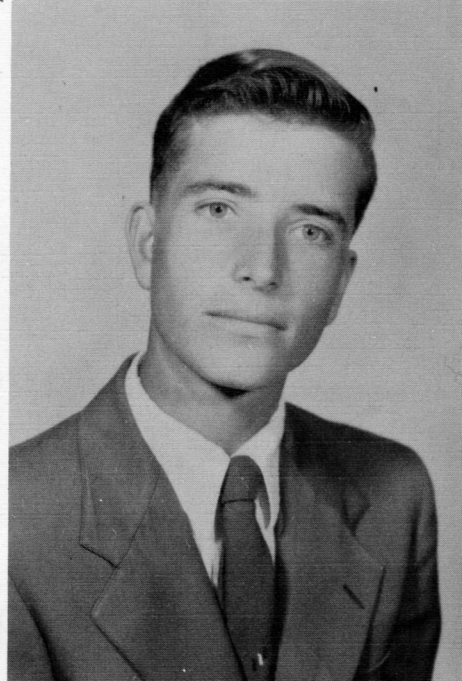

EDITH LONG

Glee Club 1; FHA 4; Paper Staff 1.

"A closed mouth catches no flies."

JIMMY McCOLLUM

Basketball 4; Football 2; Track 2; FFA 3.

"Any job looks easy as long as someone else is doing it."





RUBY LINDA MURPHY

FHA 4; Glee Club 1; Yearbook Staff 1.

"The maiden with the dark eyes, in which much mischief lies."

EDWARD NELSON

FFA 4.

"He was quiet, but so was Lincoln."

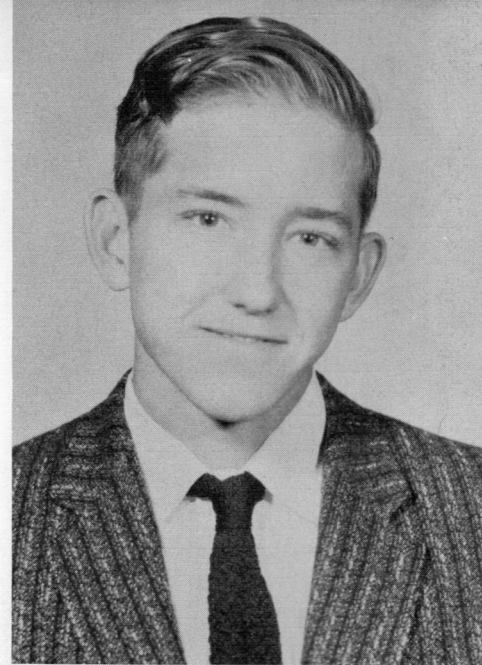

W. L. PARKER

FFA 4; Football Manager 1; Football 1.

"School is a necessary evil."

PATRICIA ANN PERMENTER

Cheerleader 3; Beta 2; Girls' State; Who's Who 3; Homecoming Maid 2; FTA 2; FHA 3; Music 3; Class Officer 3.

"Good humor is the health of the soul; sadness is its poison."

*Harold  
Luck, love,  
and happiness  
to me will  
bring. I'll never  
lose my  
sweet disposition  
some of humor and  
you'll always  
have friends  
I hope you  
are always  
happy. Pat*



HAZEL DEAN PRESLEY

FHA 4, President 1; Glee Club 4; Student Council 1; FTA 1; Paper Staff; Annual Staff 1; Service Award 1.

"A good reputation is more valuable than money."

CAROLYN RAMSEY

Band 4; FFA Sweetheart 1; Cheerleader 2; Blue Devil Queen 1; Blue Devil Beauty 1; Basketball 1; Yearbook and Paper Staff; Glee Club 4; FHA 3; Student Council 1; Who's Who 1; Band Clinic 1.

"Music is love in search of a word."



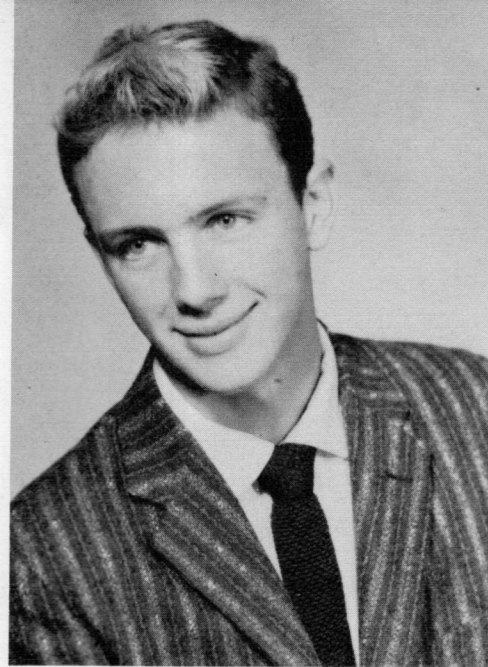

CHARLES ED REEVES

Basketball 1; FFA 2; Halloween Royalty 1.

"An innocent face, but you can never tell."

JOY SANDERS

Beta Club 3; Glee Club 1; FHA 4; Student Council 1; Senior Class President; Who's Who; Halloween Royalty; Editor of School Paper.

"People who make no noise are dangerous."

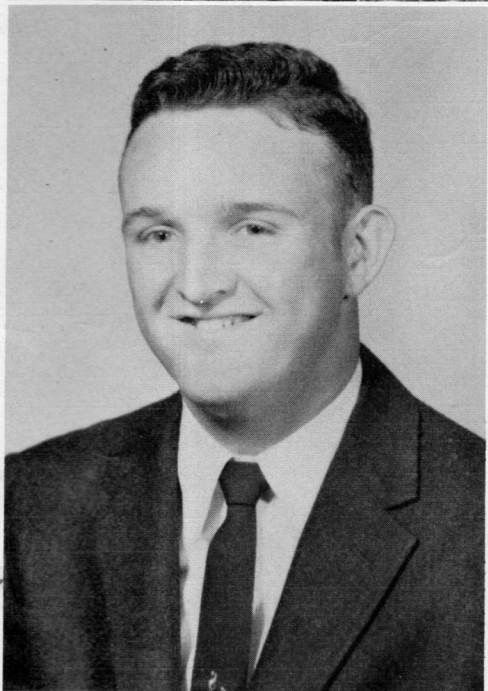

CALVIN STACKHOUSE

Football 3; Track 4, Captain 1; FFA 2; Basketball Manager 1; Who's Who 1; Yearbook Staff; Paper Staff.

"Opportunity may knock, but temptation more often rings the bell."

BRENDA SYKES

FHA; Glee Club.

"Where silence is golden."



MARGARET ELIZABETH WILSON

Student Council 1; Library Club 2, President 1; Band 2; Chorus 2; Basketball 1; FHA 3; 4-H 5.

"Had I been present at the creation, I would have given useful hints for better ordering of the universe."

"School days of long ago."



# Juniors

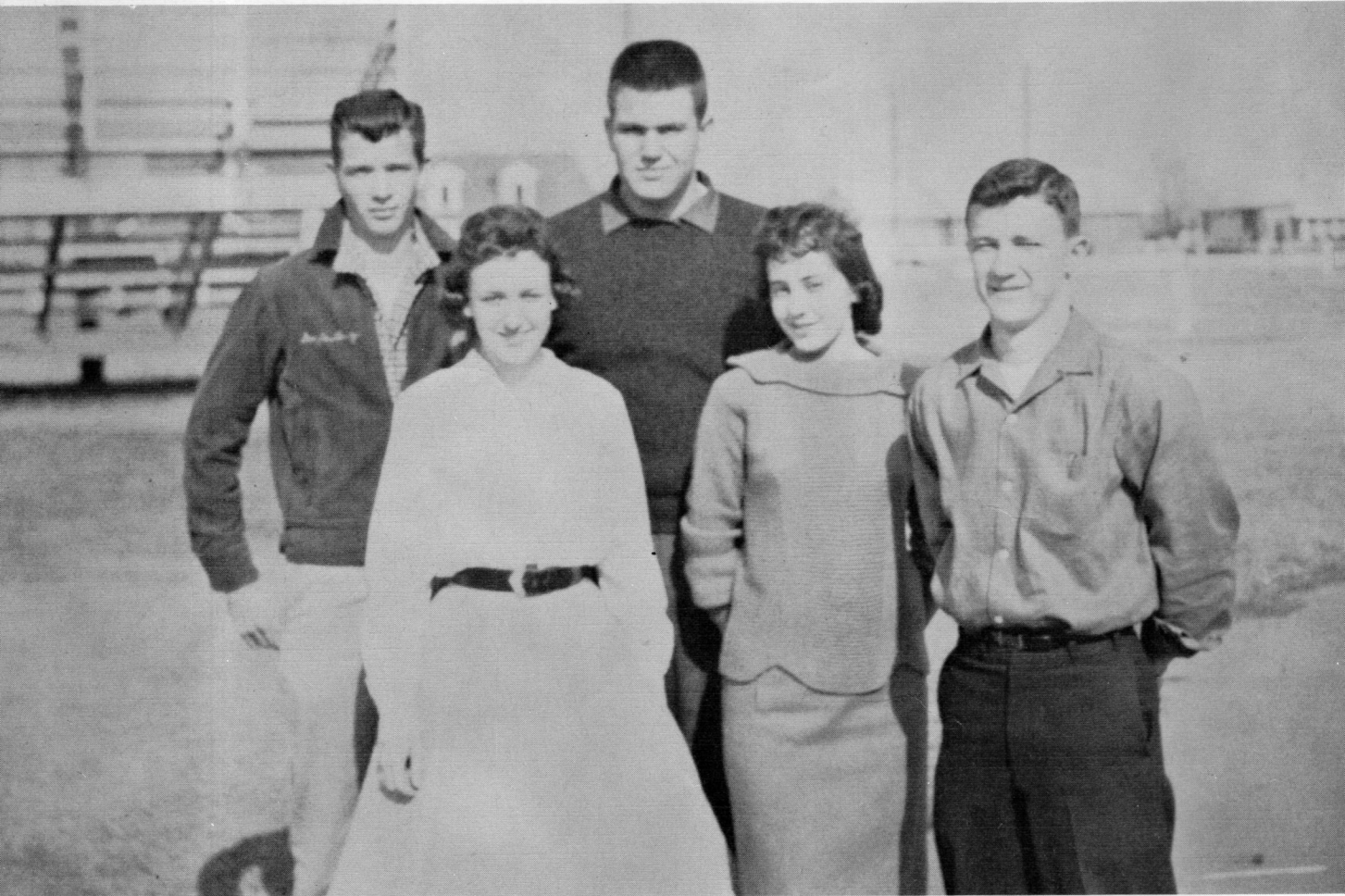

## OFFICERS

President - - - - - BOBBY POUNCEY  
Vice President - - - - - LINDA BURCHFIELD  
Secretary - - - - - KAY HASSELL  
Treasurer - - - - - WILSON PITTMAN  
Reporter - - - - - DOYLE LONG

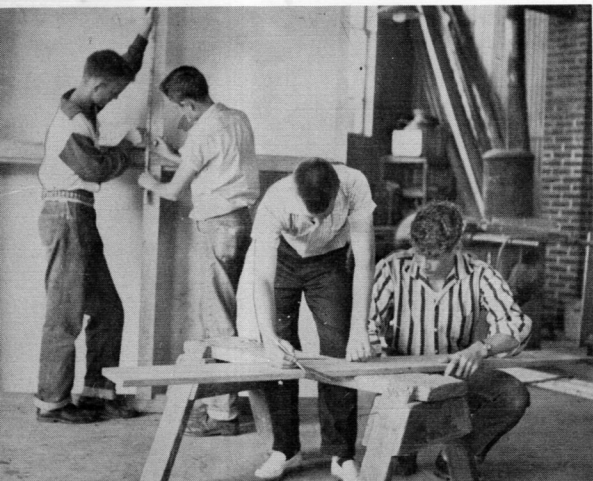

Offering service to the school



Posed and pretty

JAMES ALLISON  
 MICKEY BABB  
 LINDA BEENE

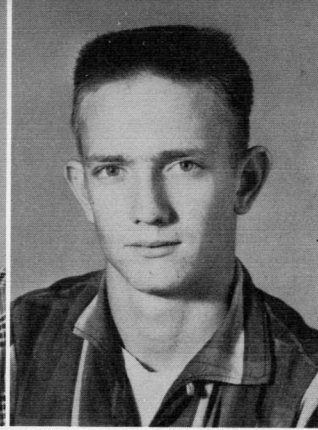
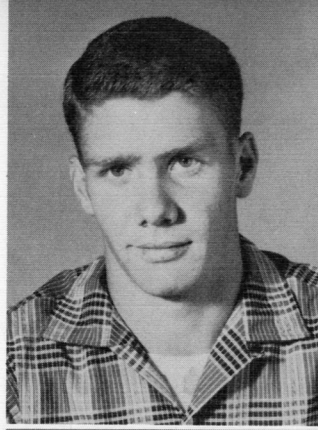

MARTHA BLED SOE  
 DORIS BOOZER  
 JACK BURCH

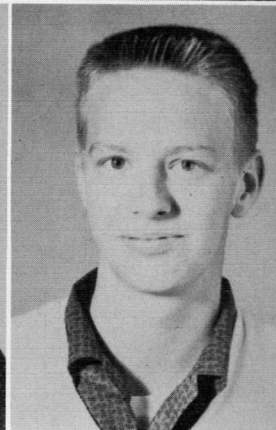
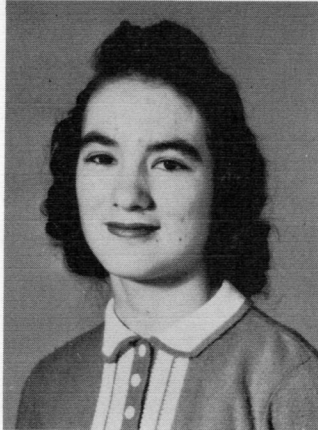

LINDA BURCHFIELD  
 GLADYS BURNS  
 SANDRA CARUTHERS

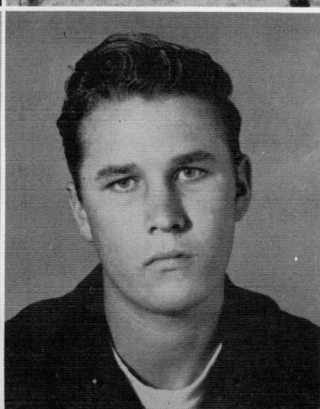
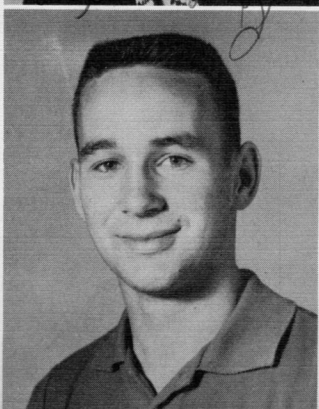

SHERRY FAYE CHISM  
 DAVID CLARK  
 HARVEY CUMMINGS



MARGIE DAVIDSON  
PAT DAVIDSON  
DIANE DAVIS



KATHRYN DUVALL  
RUBY FEATHERSTON  
MARY JANE FOSTER

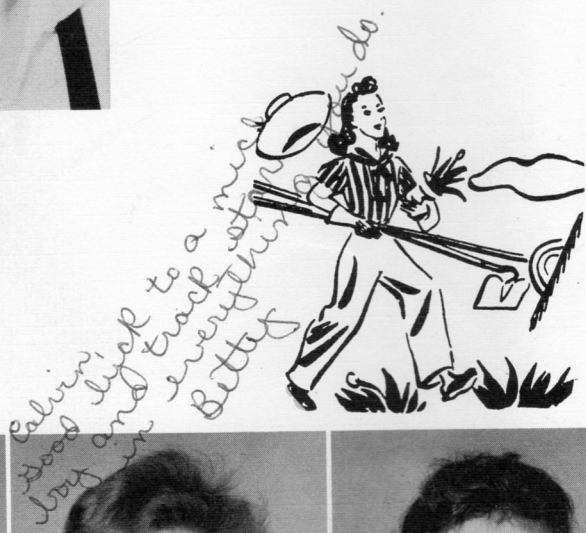

CAROL FRENCH  
BETTY GADBERRY  
BETTY SUE HASSELL

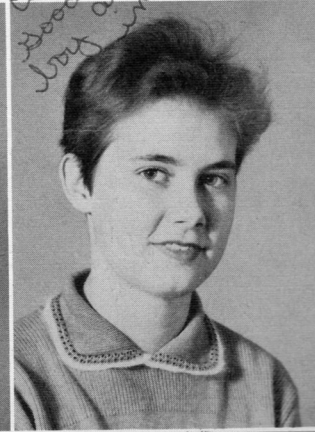

KAY HASSELL  
MAX HUGHES  
BEVERLY KNOWLES

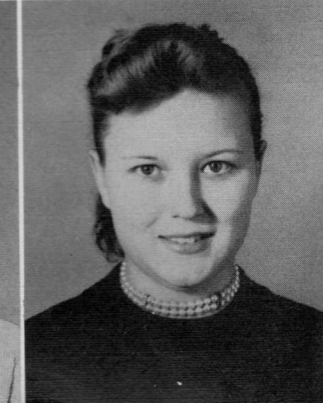
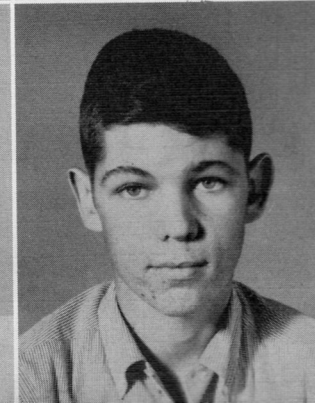

NANCY JO LAZENBY  
 GENE LEHR  
 DOYLE LONG

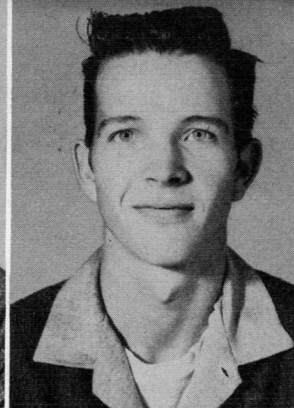
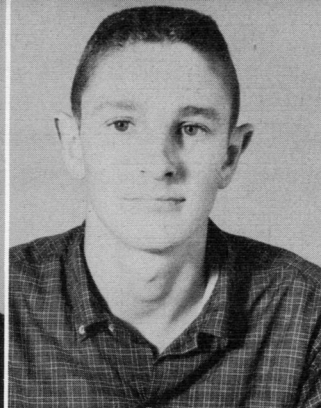
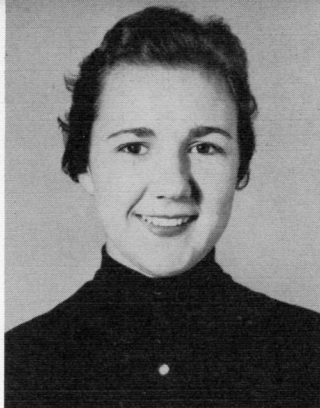

BARBARA ELLEN LUNSFORD  
 ROLFE MARTIN  
 EUGENE McCAIN

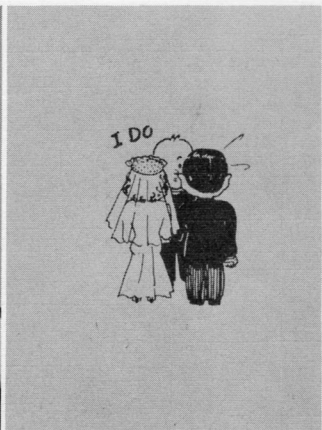
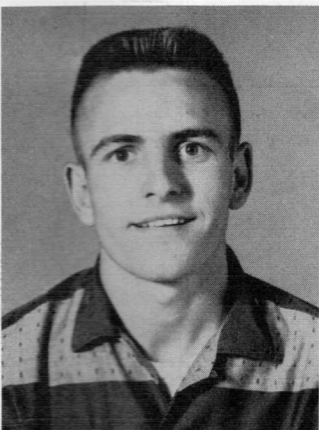
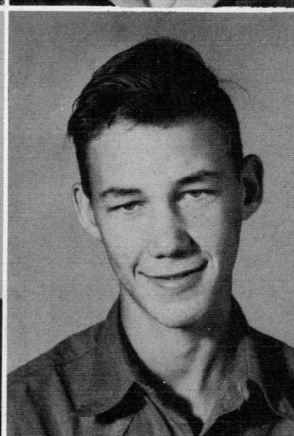
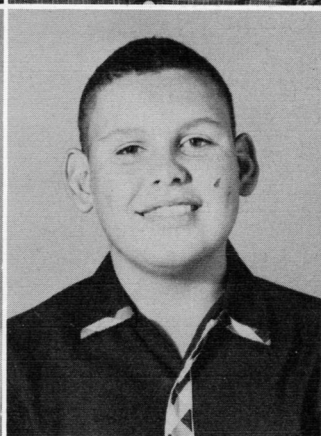

RONNIE McDERMOTT  
 LLOYD MILLS  
 KAY MOORE

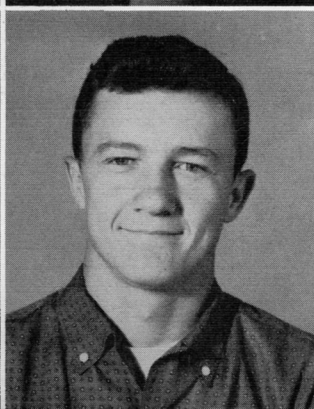
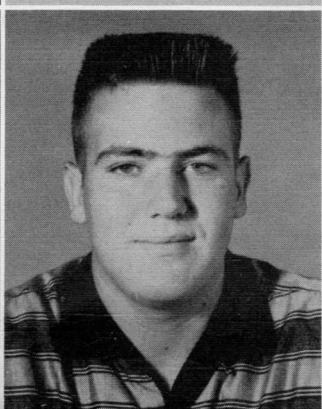
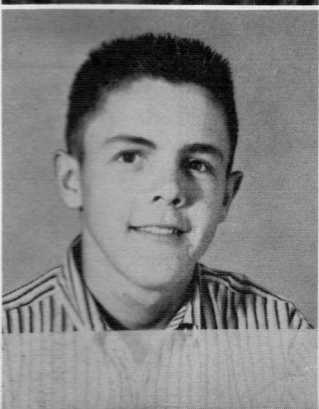

ROBERT MURPHY  
 WILSON PITTMAN  
 BOBBY POUNCEY

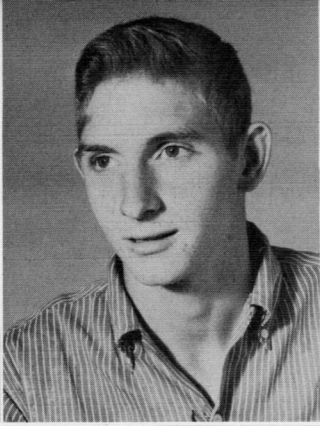
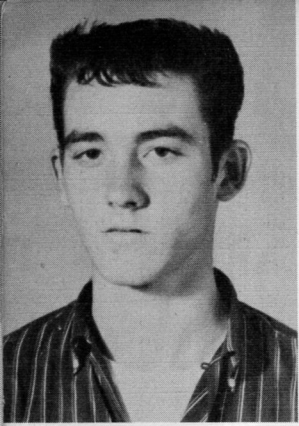

RAYMOND ROSE  
 ISSAC "BUDDY" SHIDLER  
 LENA SUE STODDARD

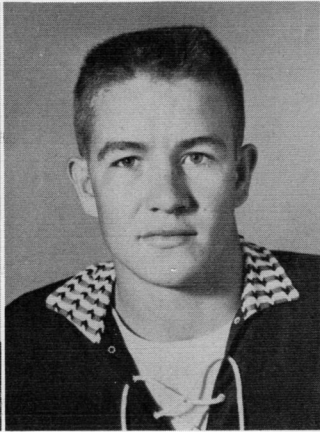
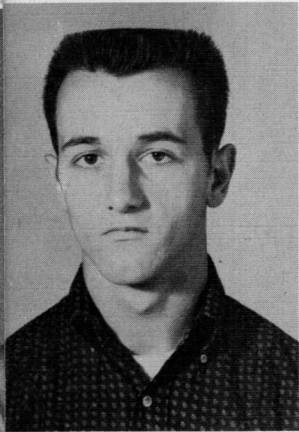

BOBBY JOE STIMPSON  
 JERROLD STACKHOUSE  
 JOEL STREET



BARBARA SYKES  
 DANNY TATE  
 RICHARD TATE

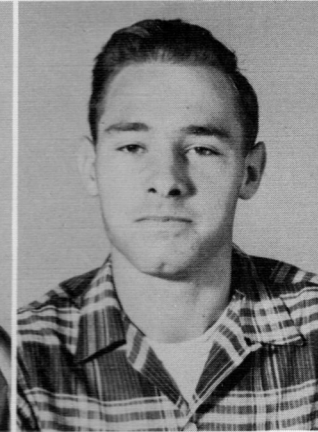
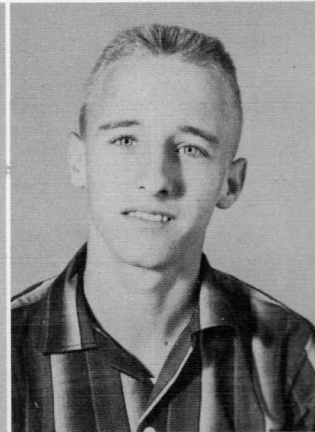

HAZEL UNDERWOOD

A day in the snow



# Sophomores



President - - - - - GLEN SHERMAN  
Vice President - - - - - LARRY CHITTON  
Secretary - - - - - BETTY McCOY  
Reporter - - - - - PING FONG  
Treasurer - - - - - JOBELLE BEASLEY



Sophomores are pleased with Christmas decorations.



Curtis and Larry are interested in counting money.

Larry Bailey  
 Jobelle Beasley  
 Mary Ellen Beene

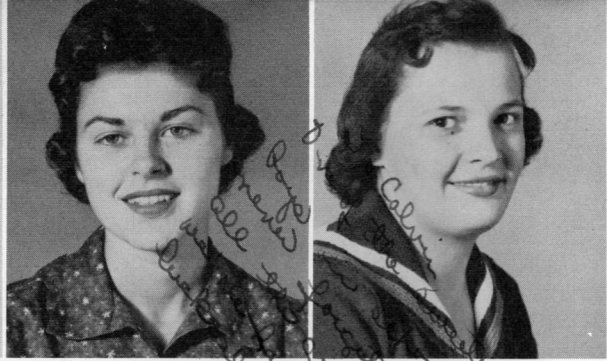

Truman Benjamin  
 Rose Bickerstaff  
 Mary Sue Boles

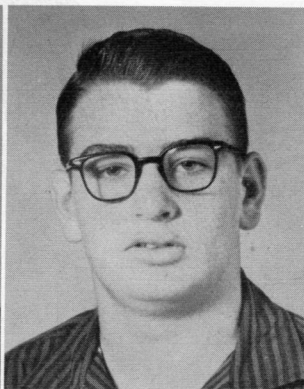
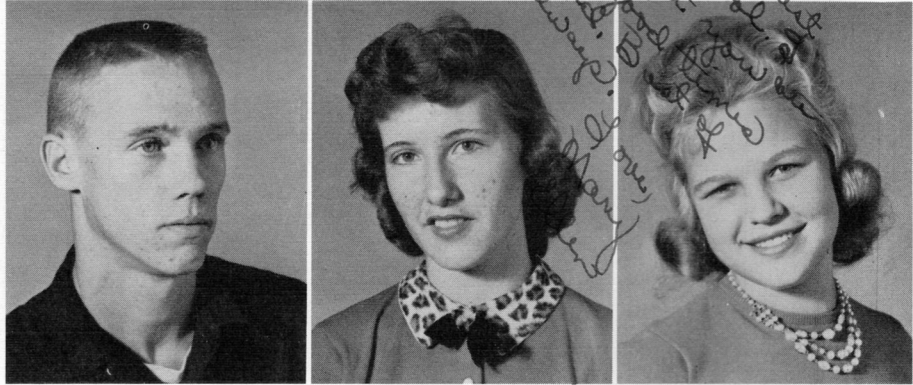

*To a real  
 boy and  
 friend. All the  
 luck and love to  
 in the world to  
 such a person.  
 you deserve it.  
 Love,  
 Ruth Ann*

Martha Brewer  
 Bobby Bull  
 Ruth Ann Chadwick

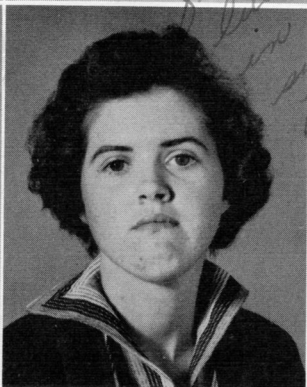
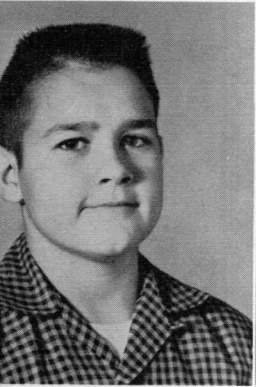

Larry Chittom  
 Robbie Sue Cook  
 Carolyn Cotham

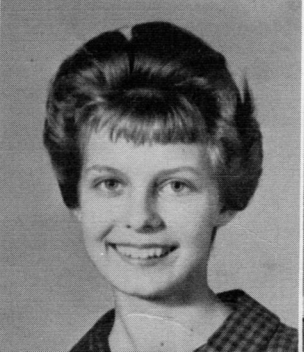
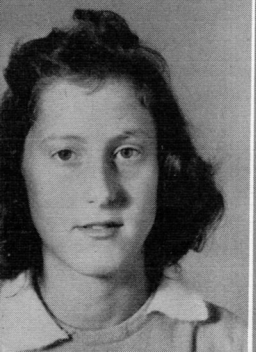

Betty Doris Cox  
 Dottie Crawford  
 Peggy Lee Crawford

Richard Creekmore  
Gertrude Davis  
Frances Dixon

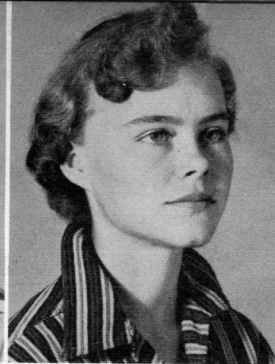
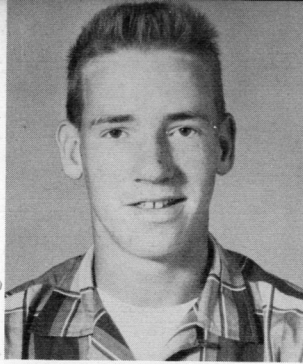

*Calvin ole boys, I might  
It looks as if I hope that  
break a record. I hope that  
in college you will do well and  
I hope that you will in break records too  
I have enjoyed being in track with you  
and I'll always remember you for  
and he writes for you for and always  
a friend  
Ping*

Bobby Downs  
Margie Drewry  
James Flannagan

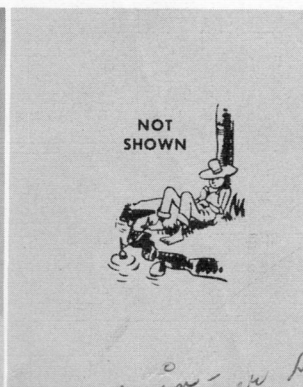
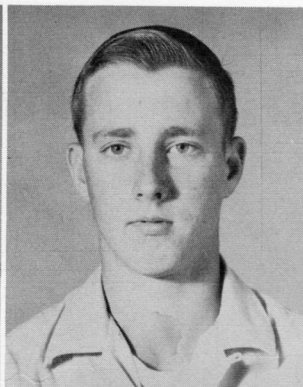
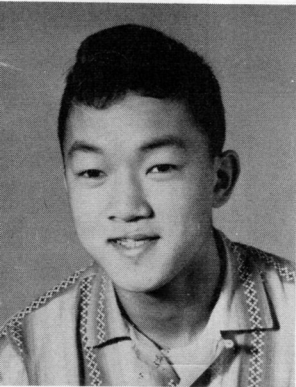
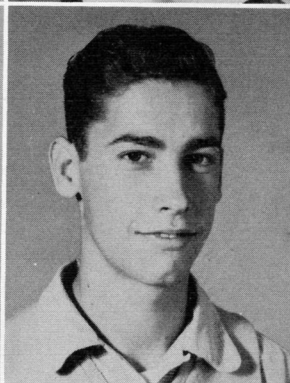
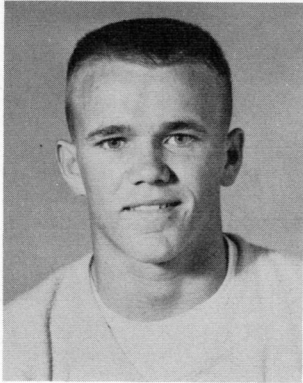

Ping Fong  
Johnny Ford  
Jimmy Funderburg

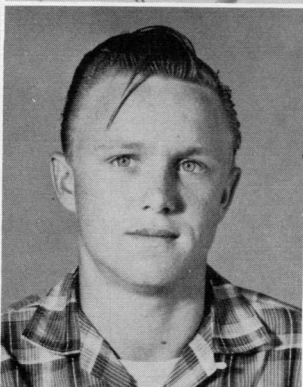

*To Calvin - your success  
May your athletic field  
be the best. Some-  
day I'll surprise you  
and take you up on that  
secret job. I could be your  
secretary by luck and happiness  
to a date and sure I'll be near boy.  
Lucy*

Cecil Gracey  
Douglas Griggs  
Lucy Dendrix

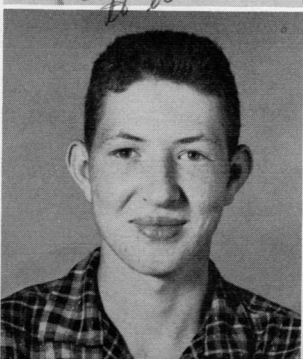

Kathryn Lawrence  
Johnnie Frank Lee  
Roy Lilly

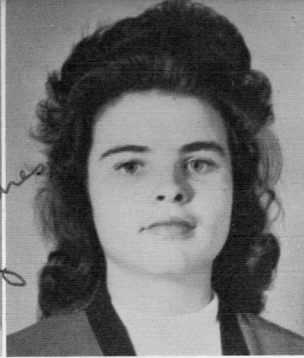
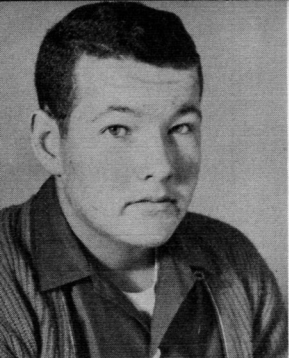

Kenneth McCollum  
Betty McCoy  
Linda Mills

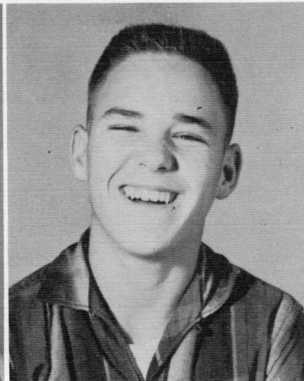
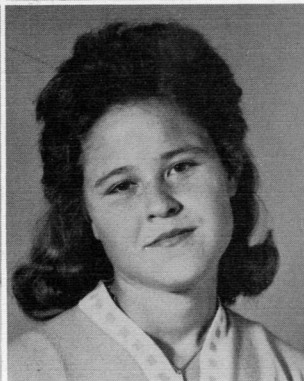
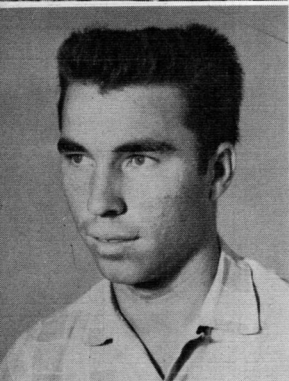

Johnny Moise  
Maggie Moore  
Charles Nelson



John Parker  
Glen Sherman  
Lewis Stimson

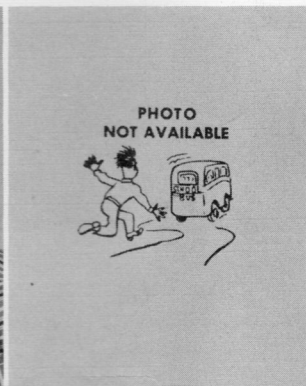
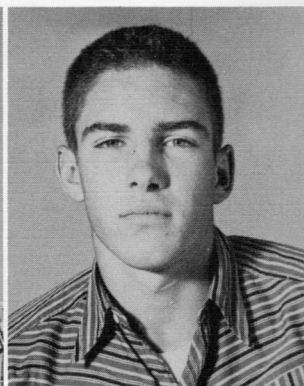
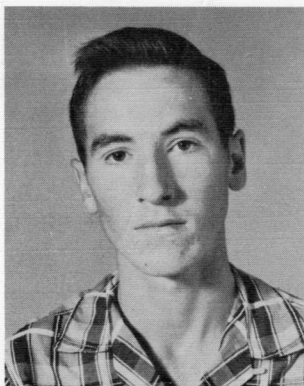

Roy Stewart  
Noryce Williams  
Larry Wilson

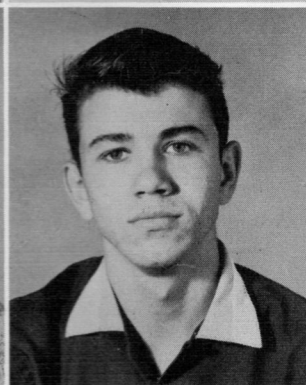

Mary Ann Wise  
Linda Worley  
Curtis Collum

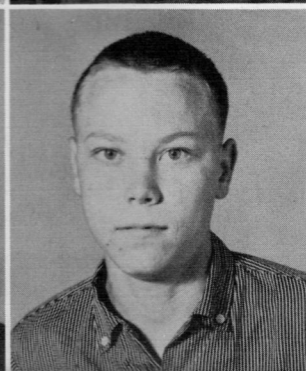

# Freshmen



President - - - - - SARAH RUTH NELSON  
Vice President - - - - - SHERRY ASHWORTH  
Secretary - - - - - MARY ELIZABETH STODDARD  
Reporter - - - - - GARY BURCHFIELD  
Treasurer - - - - - BONNIE HILL

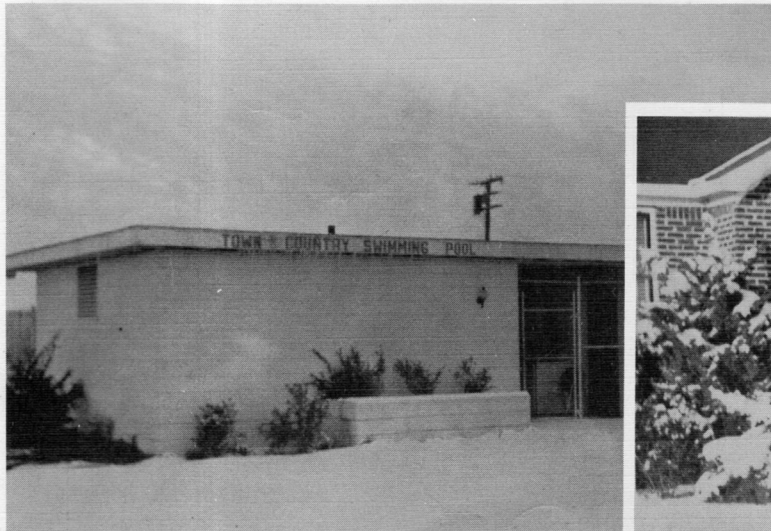

With thoughts of summer

The beauty of snow



Lucy Aoytes  
 Olivia Aoytes  
 Sherry Ashworth

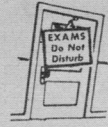
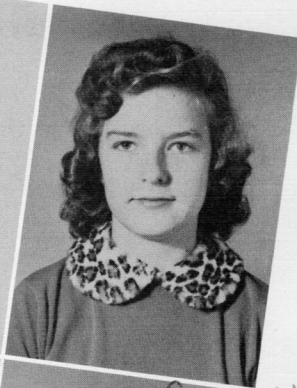

PHOTO  
 Not Available



PHOTO NOT AVAILABLE



Denny Babb  
 Rena Mae Bailey  
 Libby Baker

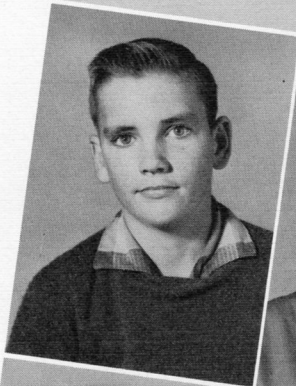

*Success lies in  
 your path if  
 you strive  
 hard enough.  
 May you gain  
 all of your goals.*

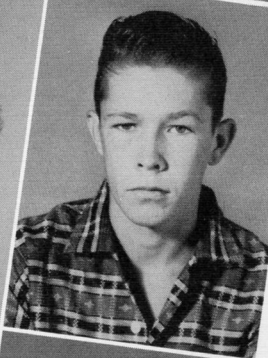
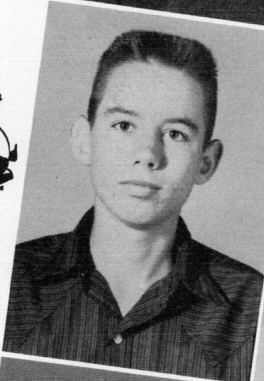

Pat Beene  
 Mary Benjamin  
 James Boozer

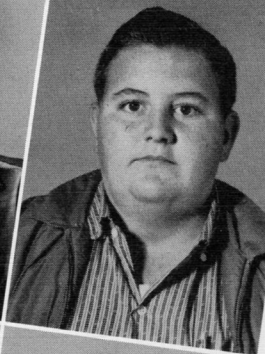
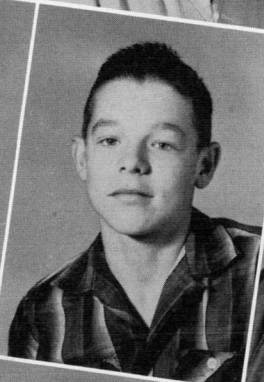
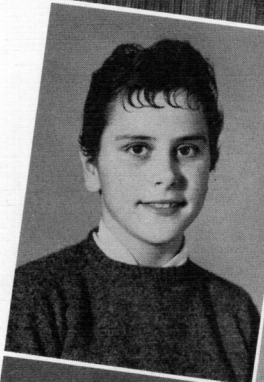

Dianne Brewer  
 Gary Burchfield  
 Earl Burns

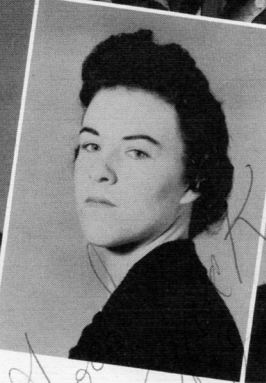

Helen Caruthers  
 Sue Chadwick  
 Doris Cherry

*Handwritten signature or scribble at the bottom of the page.*

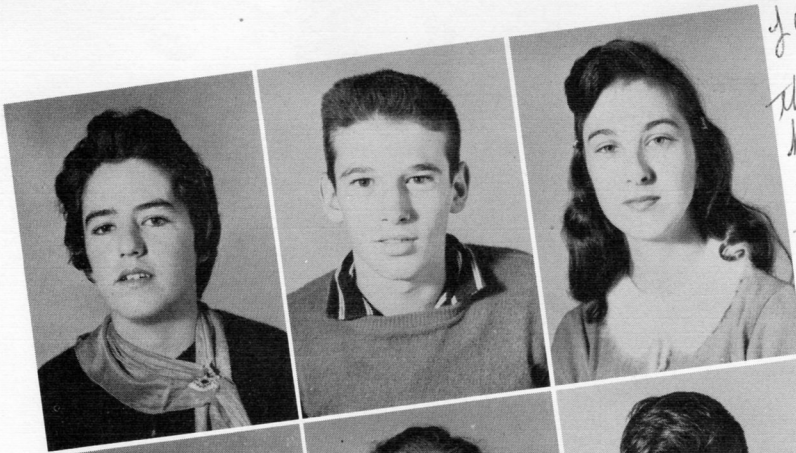

to one of  
 the nicest boys  
 I know. I will miss  
 you for a year. May  
 the future bring you  
 nothing but happiness  
 a friend  
 always  
 Patsy

Glynn Cordell  
 Evelyn Counce  
 James Cox



Marilyn Crockett  
 Paul Cromeans  
 Johnny Cupples



Frances Goacher  
 Betty Gonzalez  
 Ophelia Gonzalez



Joan Gracey  
 Bonnie Hill  
 Ronnie Hill



David Hughey  
Sammy Jones  
J. D. Kelley



Margaret Lane  
Maria Martinez  
Harold McClanahan

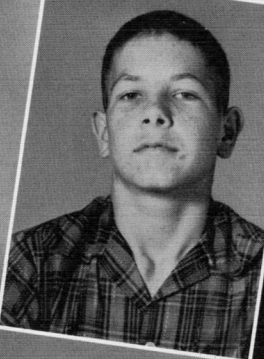
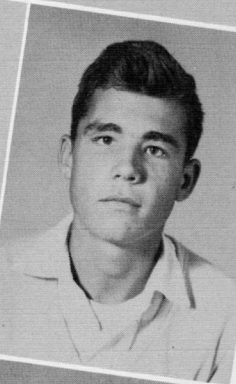
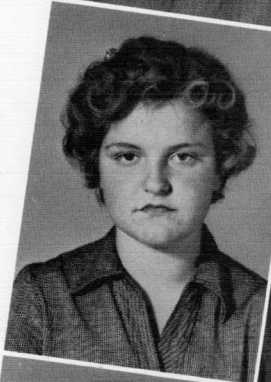

Helen McClanahan  
Jerry McCollum  
Ann Moore

*Head back to the nicest sweetest I know. I have enjoyed knowing you and being your friend. Bobbie*

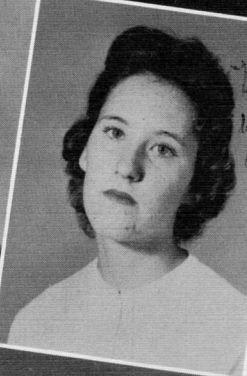
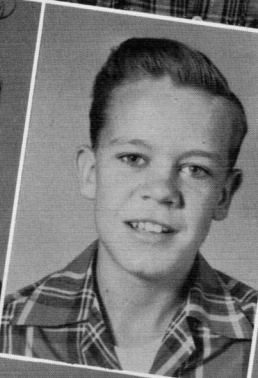

*Best wishes to a nice girl Julia*

Barbara Moore  
Eugene Moore  
Julia Nelson

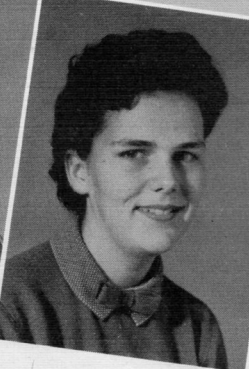
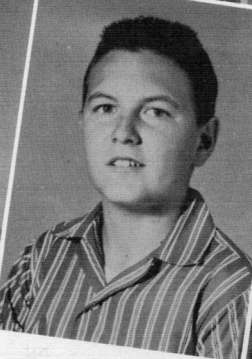

Sarah Nelson  
Sammy Nichols  
Nancy Pittman



L. C. Ramsey, Jr.  
Shirley Raper  
Gary Reeves



*Best of  
Luck in the  
future  
Love  
Wilma*

*Best  
Wishes*



Clara Stackhouse  
Wilma Stackhouse  
Mary Elizabeth  
Stoddard

Mary Elizabeth Street  
Franklin Taylor  
Vera Underwood

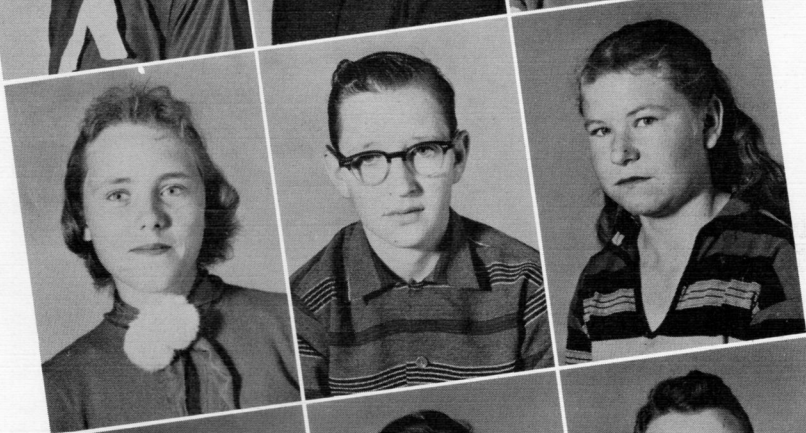

Bill Warren  
Gayle Waugh  
Eddie White



Christmas dinner at H. H. S.

*Col. Go the sweetest boy  
I've ever met, may  
you have nothing but  
success,  
Love,  
Boy*

# *Eighth Grade*



President ----- JIM BAILEY  
Vice President ----- WALTER MEALS  
Secretary ----- PAULETTE CLARK  
Reporter ----- LARRY FAULKNER  
Treasurer ----- PATRICIA BURNS



Jim Bailey

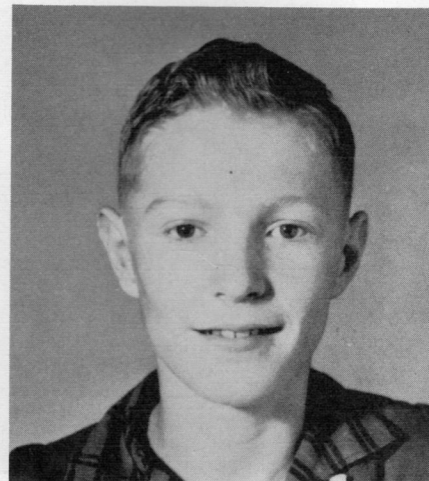

Walter Meals

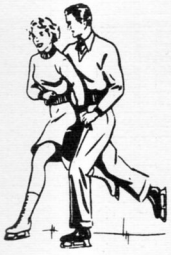

Billy Able  
Leon Allison  
Margaret Barkley  
Betty Barnes

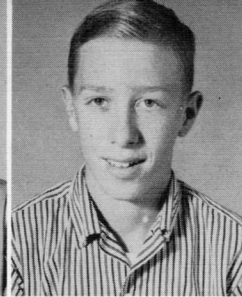
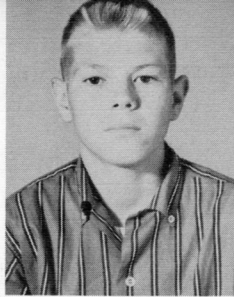

Morris Barrow  
Curtis Bledsoe  
Charles Bickerstaff  
Jerrel Dean Boozer

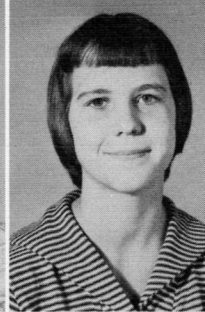
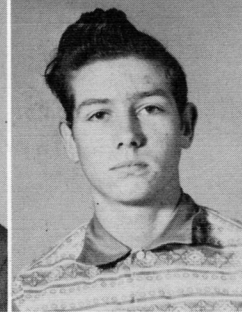
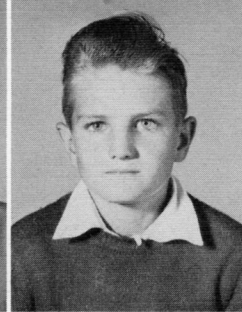
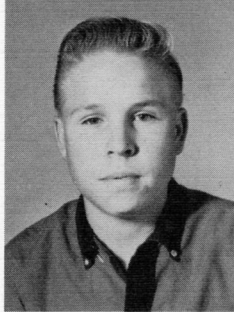

*The very best  
of luck  
always  
charles*

Patricia Burns  
Gracie Lee Carey  
Ann Christian  
Paulette Clark

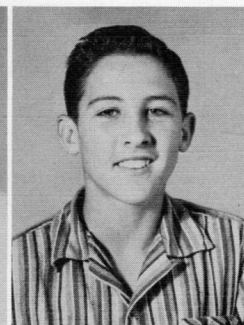
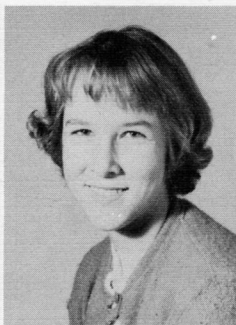
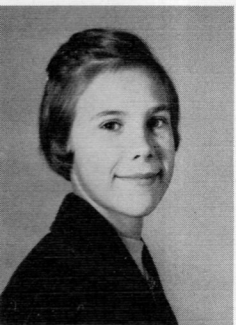
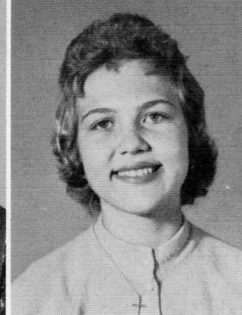

Barbara Cox  
Linda Cummings  
Sam Dillahunty  
Larry Faulkner

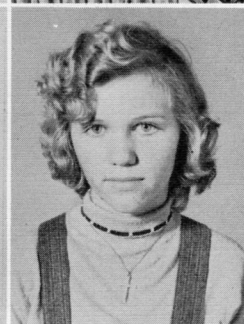
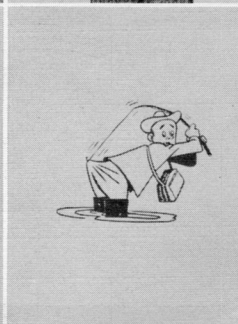
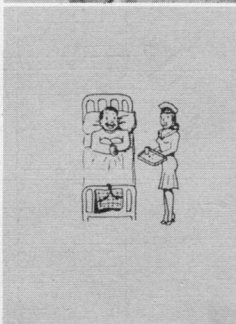

Dale Flannagan  
Billy Ford  
Billy Gadberry  
Barbara Gracey

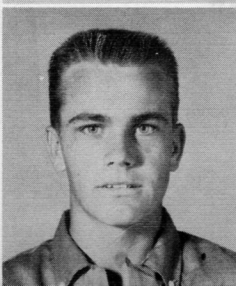
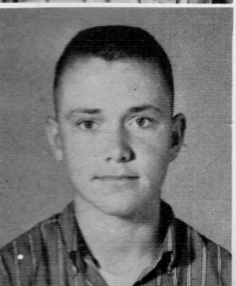

Jim Griffin  
Ernest Hendrix  
Alice Kelley  
Shirley Kelley

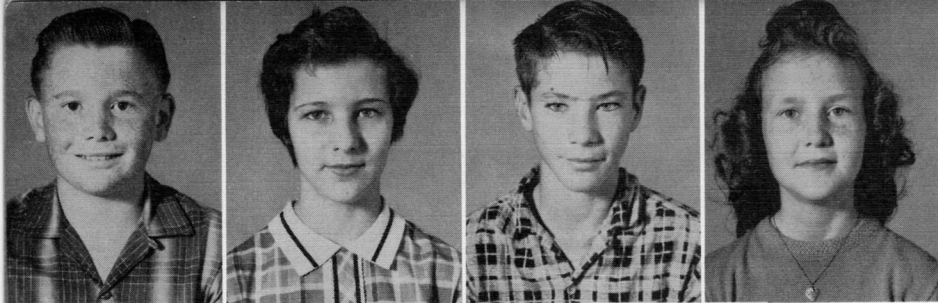

Roger Killingsworth  
Joan Lewis  
Larry Joe Lindsey  
Martha McCain

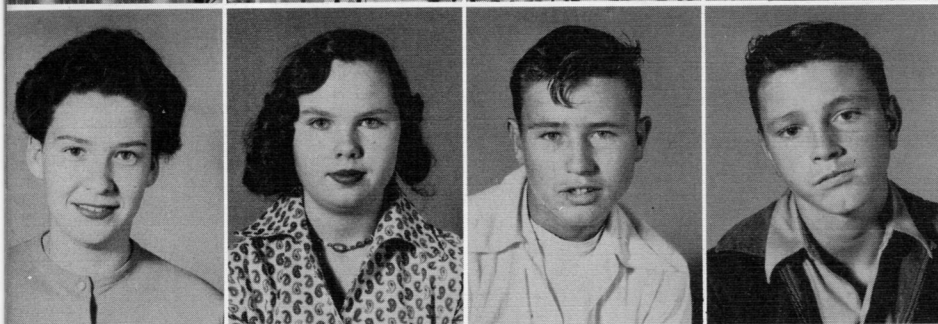

Kathy McKenzie  
Linda Merriott  
Ernie Mize  
Johnny Mize

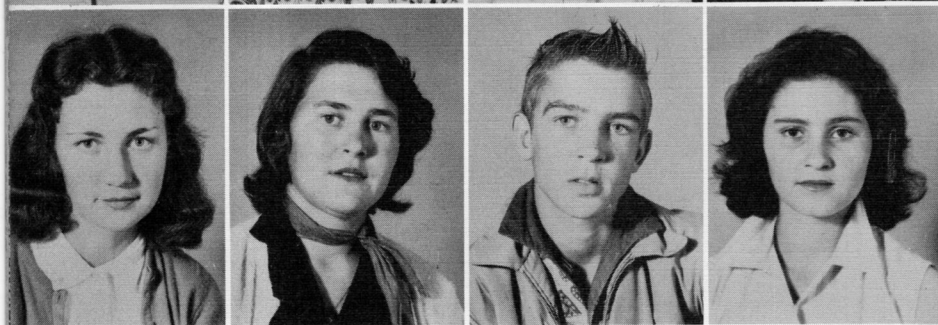

Mary Musselwhite  
Betty Peer  
Johnny Phillips  
Josie Ruiz



Hershel Sampson  
Reuben Shidler  
Donald Stimpson  
Connie Sullivan

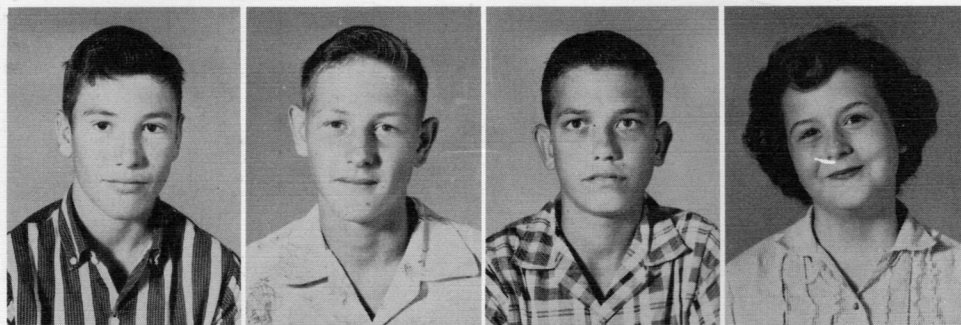

Diane Tate  
Lowell "Spike" Taylor  
Douglas Trainor  
Larry White

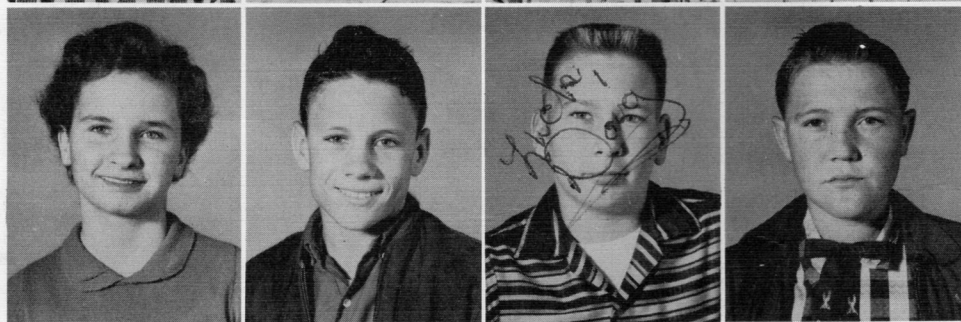

Brian Williams  
Carl Williams  
Helen Williams



# Seventh Grade



Frances Ann Adams



Roy Lynn Akers

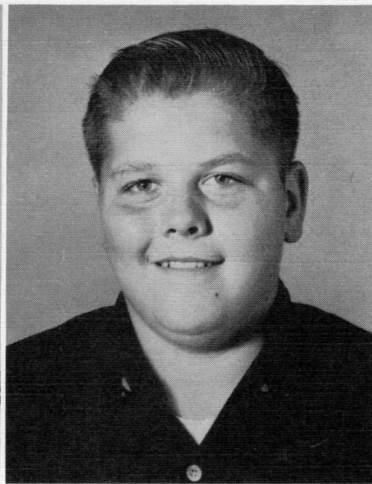

Jimmy Akin

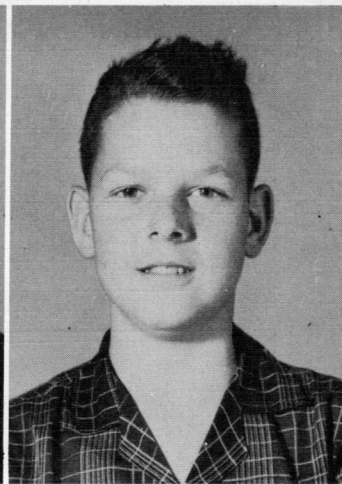

Benny Akin



## OFFICERS

- President - - - - - CAROLYN SUE NELSON
- Vice President - - - - - CAROL ANN BONDS
- Secretary - - - - - FRANCES ANN ADAMS
- Treasurer - - - - - CHARLIE LA WRENCE
- Reporter - - - - - PATRICIA BEENE



Edward Alexander



Jim Bailey

Tommy Bailey  
 Doris Barrow  
 Tommie Bayer  
 Patricia Beene



William Earl Beene  
 Rex Benjamin  
 Robert Boles  
 Carol Ann Bonds

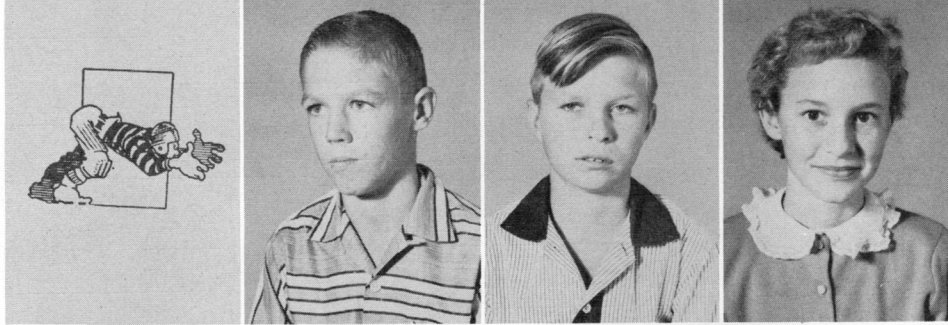

Randall Carey  
 Laura Caballero  
 Martha Caruthers  
 Patricia Clark

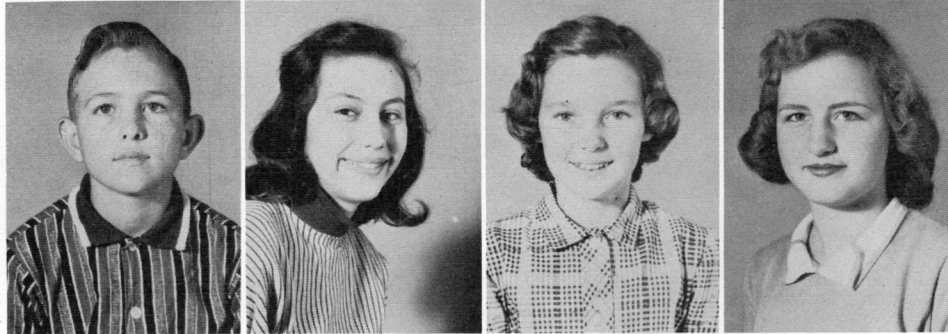

Sidney Clark  
 Effie Coleman  
 Dotty Cotham  
 Bobby Cox



Bozy Crawford  
 Kenneth Cromeans  
 A. W. Curtis, Jr.  
 Barbara Davidson

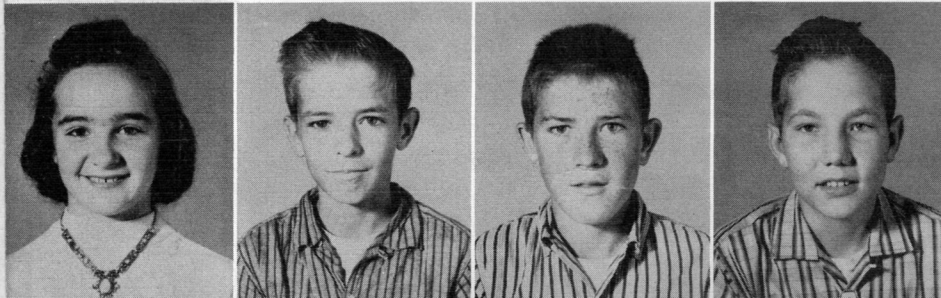

Lynne Davis  
 Bobby Joe Deese  
 Jack Deese  
 Gene Drewry

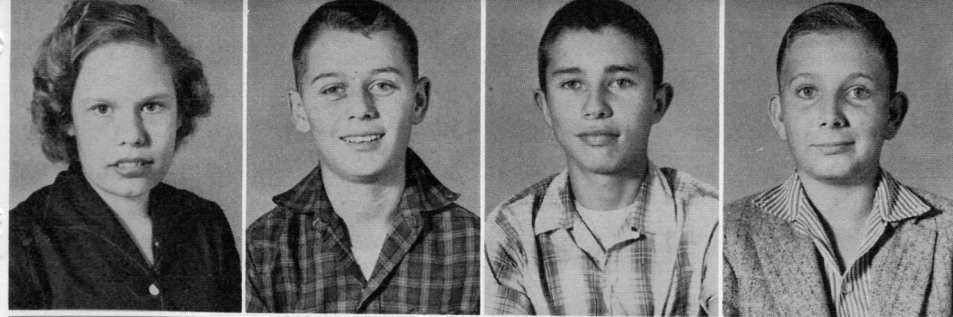

Phyllis Dunlap  
 Danny Duvall  
 Jerry Evans  
 Johnny Faulk

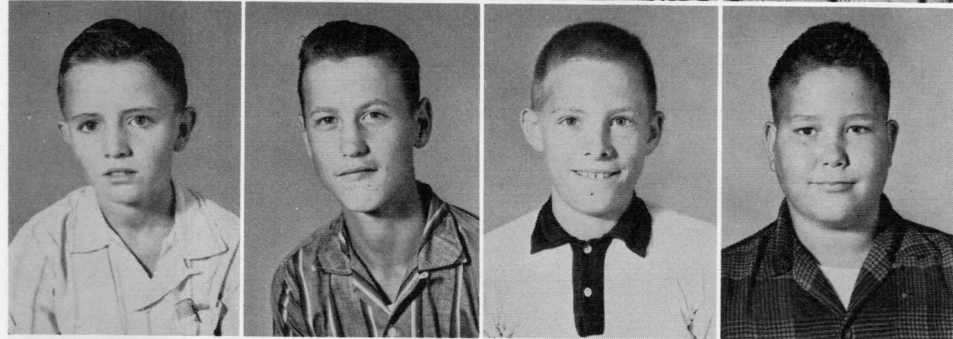

Merle Ferguson  
 Billy Flannagan  
 Jimmy Ford  
 James French

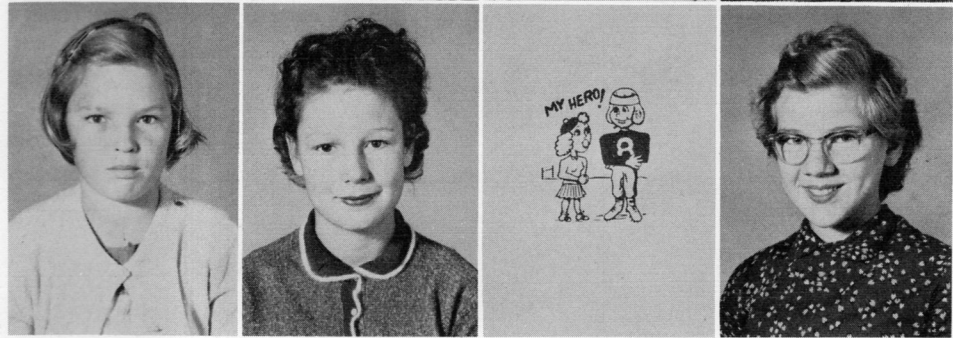

Carol Funderburg  
 Helen Fusher  
 Glen Garrison  
 Doris Goacher

Johnny Gray  
 Brenda Griggs  
 Paul Hampton  
 Jessie Hendrix

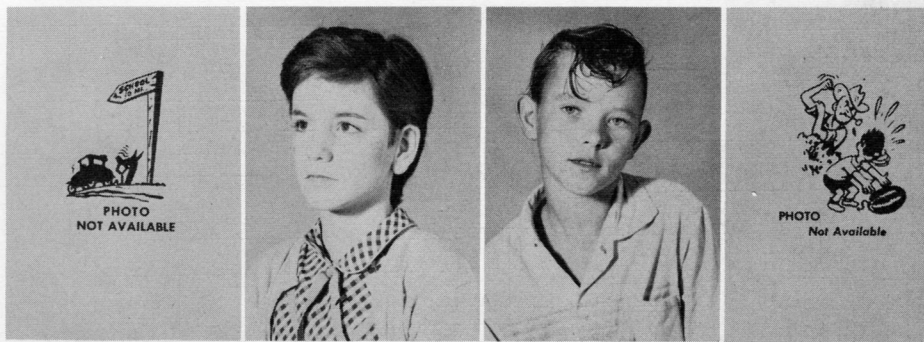

Jimmy Hendrix  
 Billy Henry  
 Charles Hughes  
 Gerald James

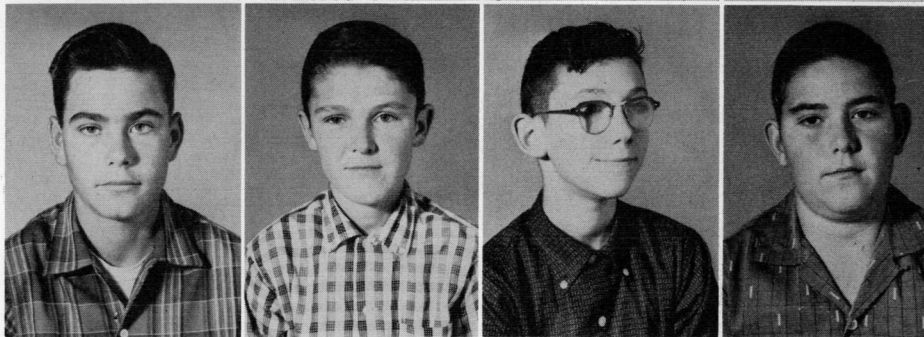

Barbara Johnson  
 Clifton Jones  
 Shirley Jones  
 Guy Kelley

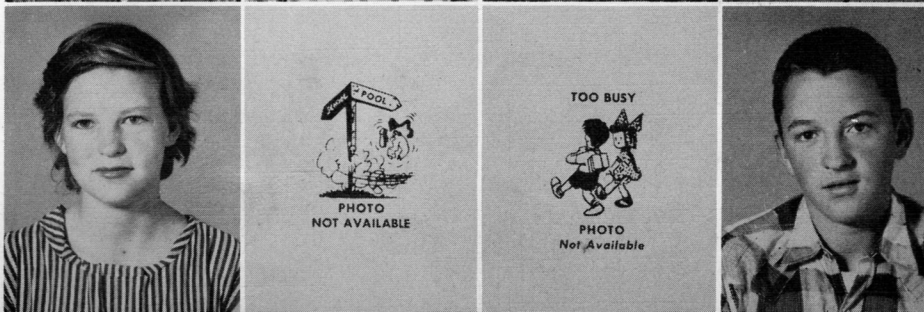

Jimmy Kelley  
 Olen Kelley  
 Katherine Kinney  
 Charlie Lawrence

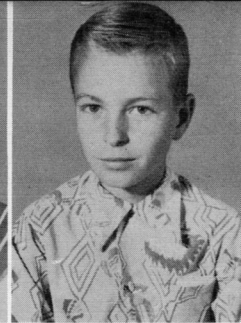
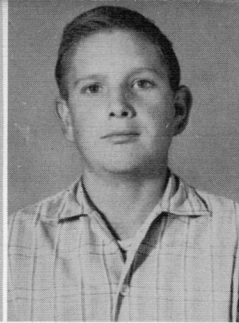
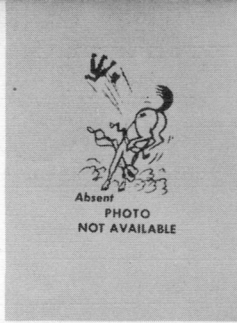

Sam Lazenby  
 Glenda Leverette  
 Bobby Long  
 Alton Mathis

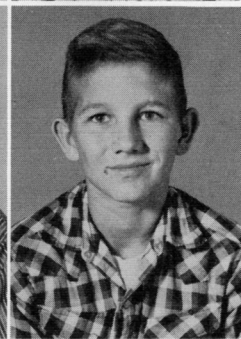
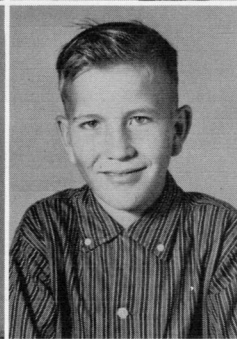
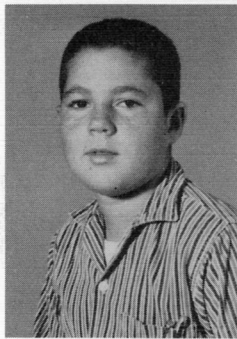

Paulette McClanahan  
 Faye McIntyre  
 Patricia Mills  
 Ruby Moise

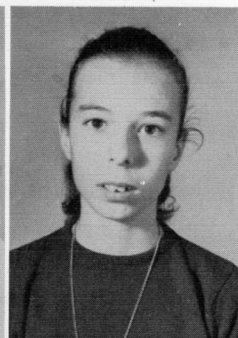
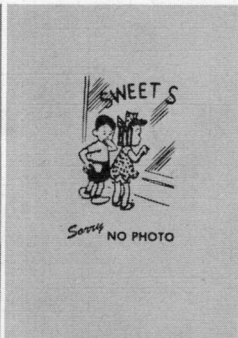
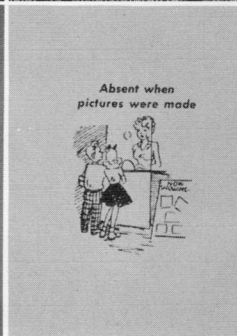
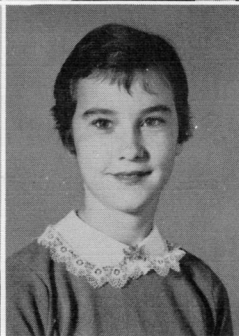
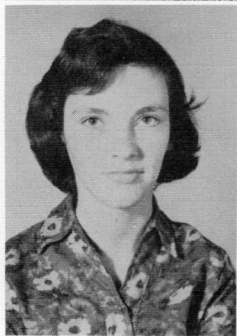

Cheryl Mooney  
 Roger Møbre  
 Barbara Morgan  
 Janice Morris

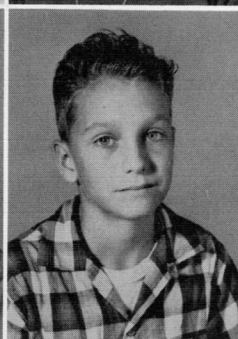
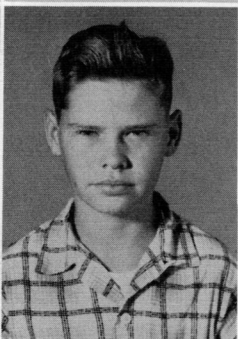

Jeanne Murphy  
 Herbert Neighbors  
 Carolyn Sue Nelson  
 Danny Osborne

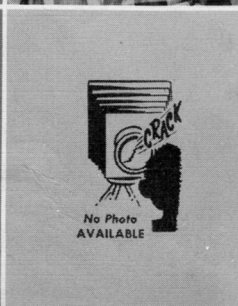
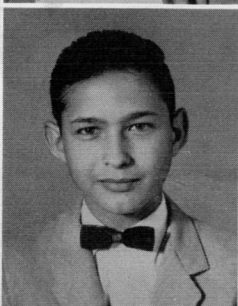
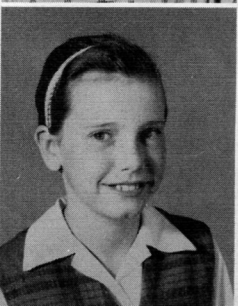
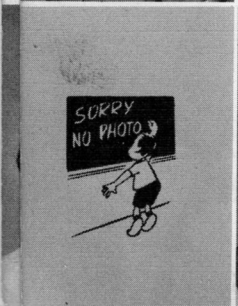

Billy Pearson  
 Jeanne Permenter  
 James Prince  
 C. V. Rains

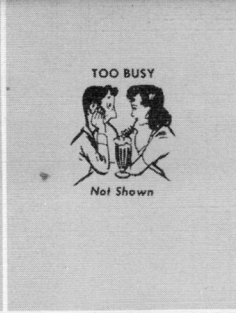
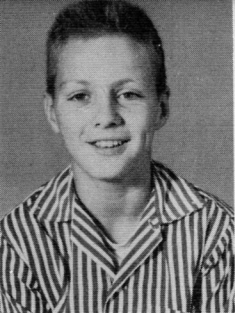

Michael Reeves  
Leeland Reeves  
Lois Russell  
Billy Sampson

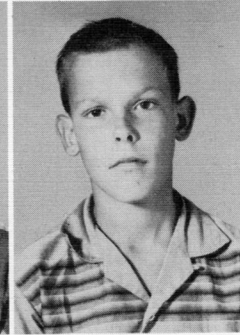
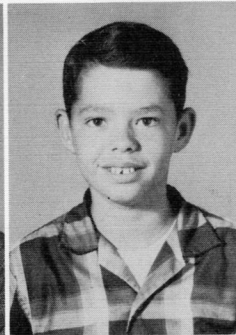
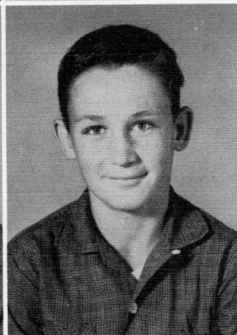
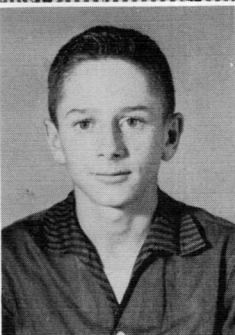

Roger Sherman  
Carlton Snyder  
Larry Smith  
James Stimpson

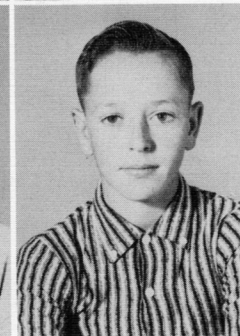
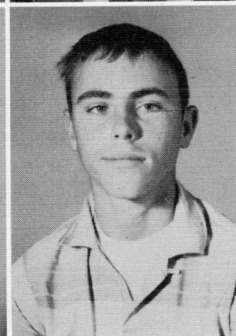

Wanda Jean Stoddard  
Martha Street  
Paul Street  
Danny Taylor

Gail Taylor  
Nelson Vanhook  
Charles Vest  
Altie Jo Wallace

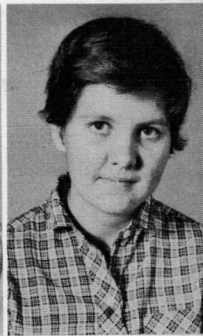
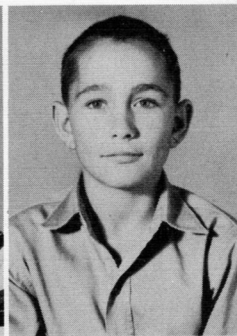
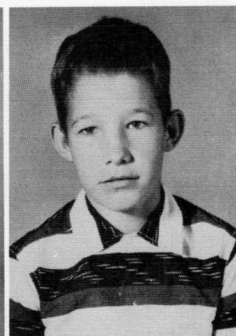

Margaret Ellen Ward  
Robert Westmorland  
Frank White  
Mary Lee Wilson

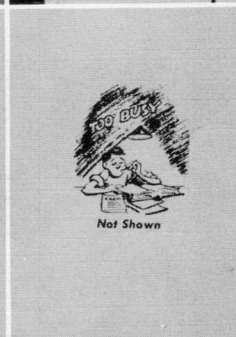
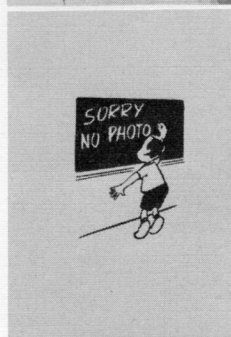

Bobby Wood  
Leamon Wright  
Wilford Wright

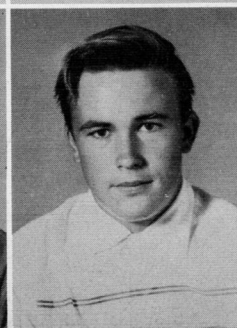
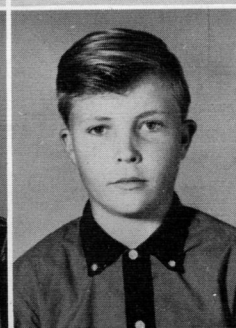
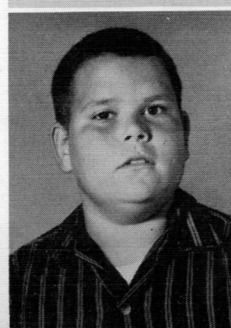

# Features



## ESTHER WILLIAMS

February 5, 1959

Miss Sherry Faye Chism,  
Hughes Public Schools,  
Hughes, Arkansas

Dear Miss Chism,

I am returning herewith the pictures you sent me with the request that I select the most handsome boy and the most beautiful girl for your 1959 yearbook.

They are all such fine looking young people that you have given me a difficult task. I could not possibly grade them in degree as you have asked as each has some outstanding quality.

However since, I guess, every contest must have a winner I have selected one boy and one girl - and only hope the others will remember that after all I am only judging from photographs and that many other qualities are important in creating an impression of beauty in addition to physical attributes - things which do not show in a photograph such as beauty of thought and spirit.

My selection among the girls is Charlotte Burchfield and among the boys is Bobby Pouncey.

My best wishes to all the others as well as to your faculty and members of the student body.

Sincerely,

Esther Williams



Dear Jerold,  
I've really enjoyed our friendship  
this year and will miss you some  
of humor and next year. Love June  
because it will be your last. Wish  
I could have helped you out in typing,  
but I couldn't even get me down.  
I hope I can get back next year for  
some of the football games. You  
be careful! May you always stay  
as sweet and friendly as you are now.  
Charlotte

CHARLOTTE BURCHFIELD

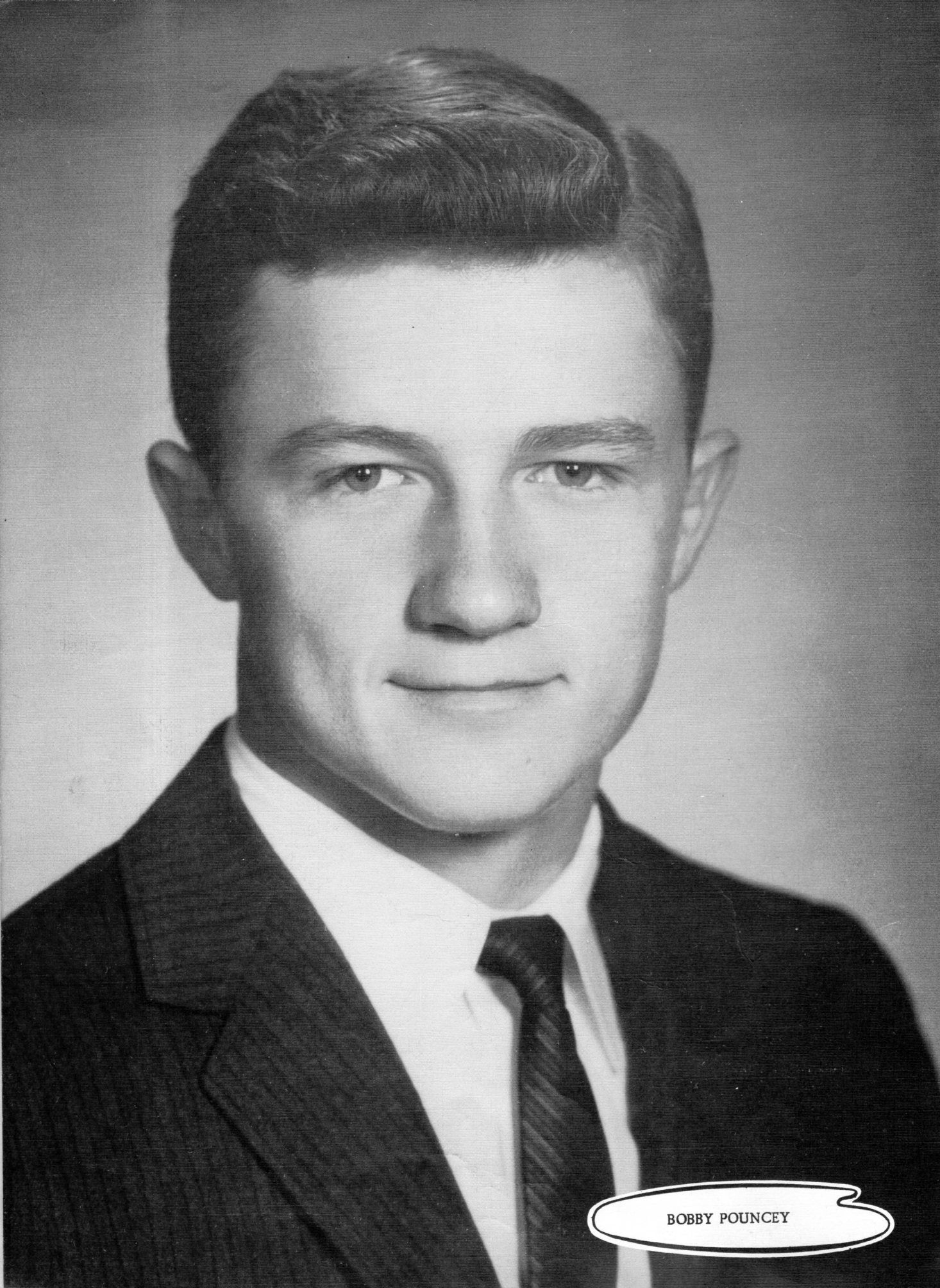

BOBBY PONCEY

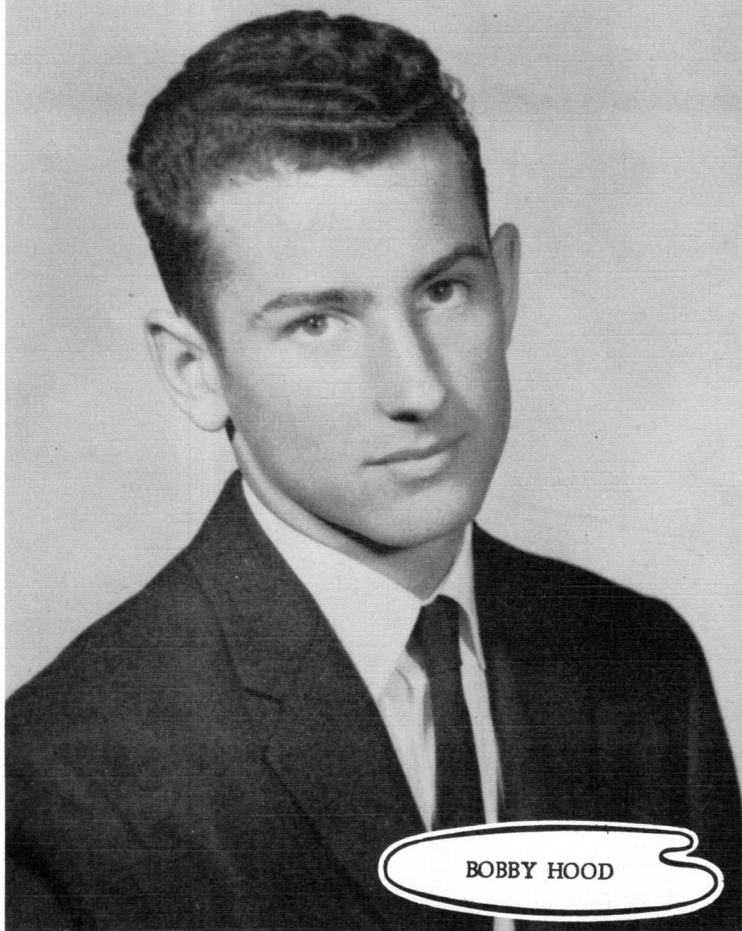

BOBBY HOOD

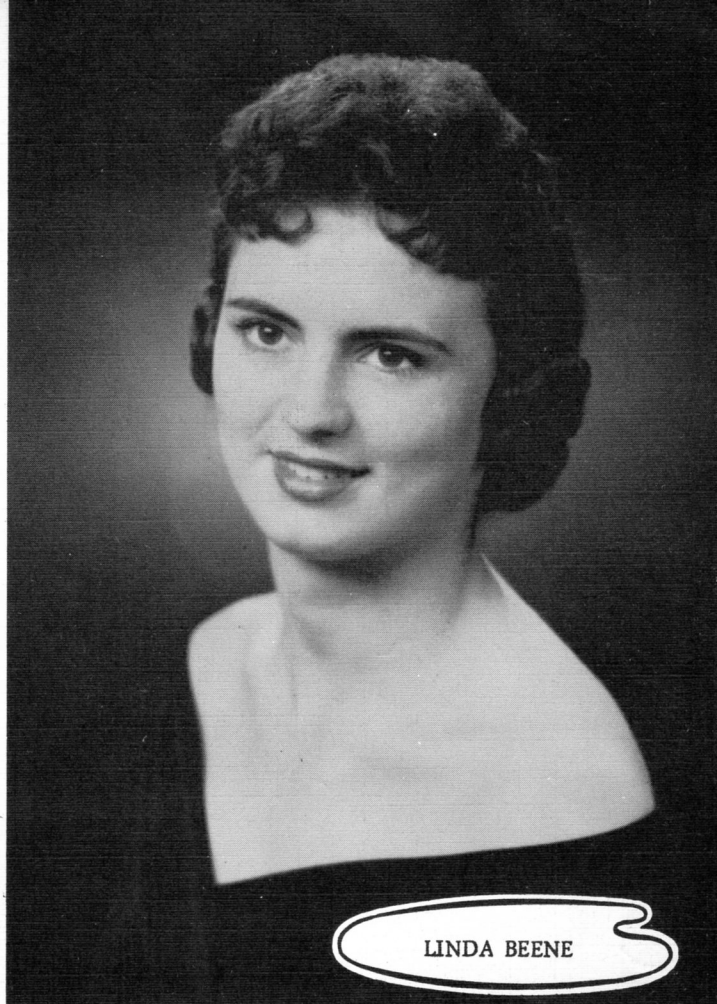

LINDA BEENE



KAY HASSELL

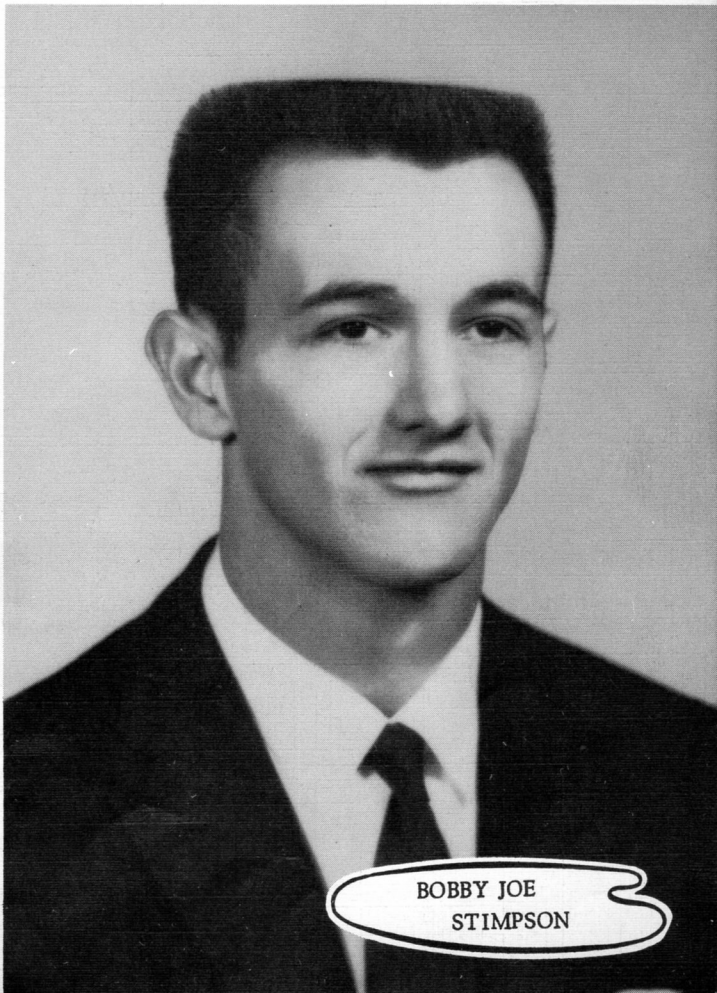

BOBBY JOE STIMPSON



KAY MOORE

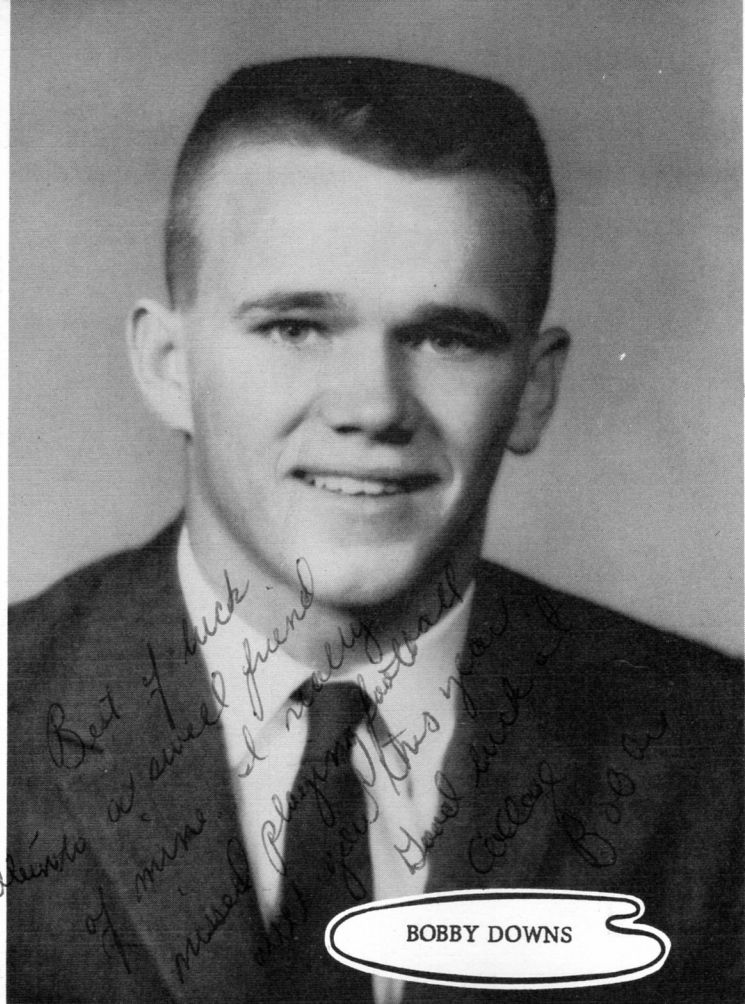

BOBBY DOWNS



LINDA WORLEY

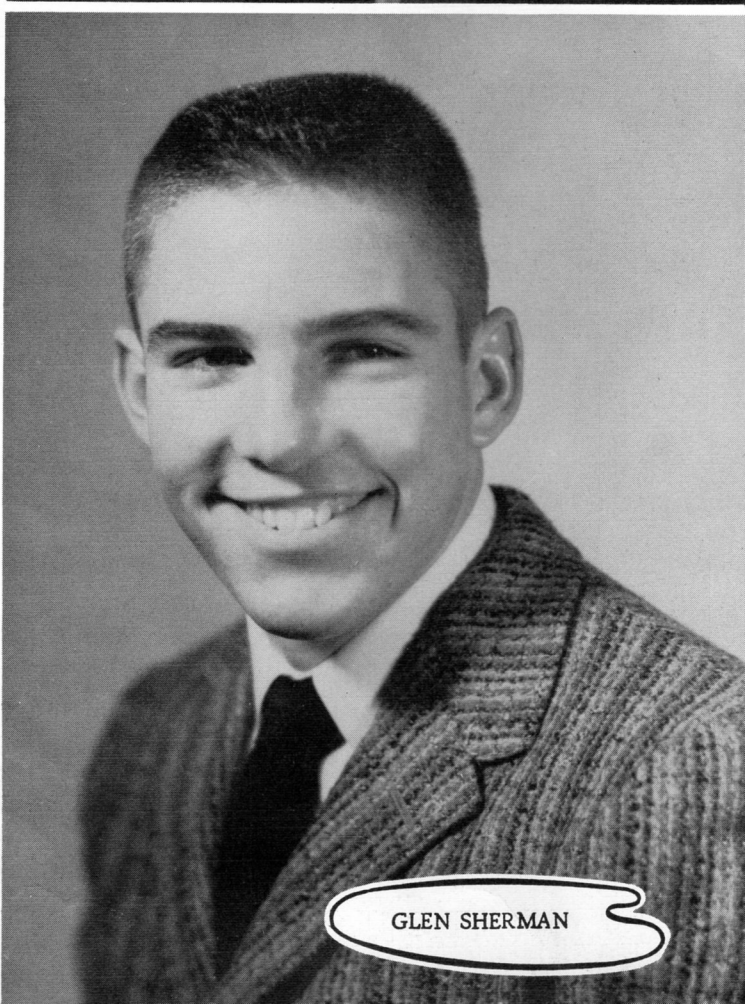

GLEN SHERMAN

*Our*

*Favorites*

F. F. A. Sweetheart



BARBARA LUNSFORD

All-State Band  
All-Star Tournament Team

CHARLOTTE BURCHFIELD  
All-Star Tournament Team

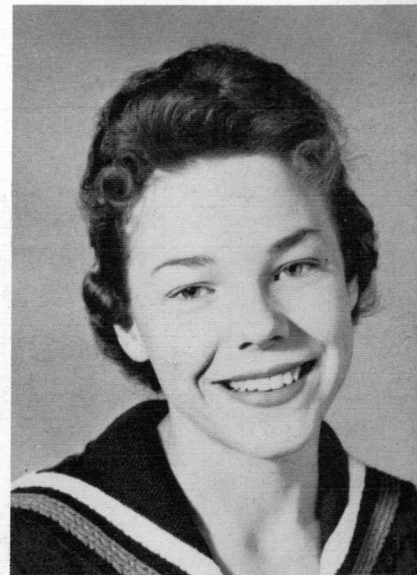

GRADY COLLUM  
National Merit Scholar and N. R. O. T. C. Scholar  
F. H. A. Favorite

RICHARD LAWRENCE  
Certificate of Commendation  
National Merit Program

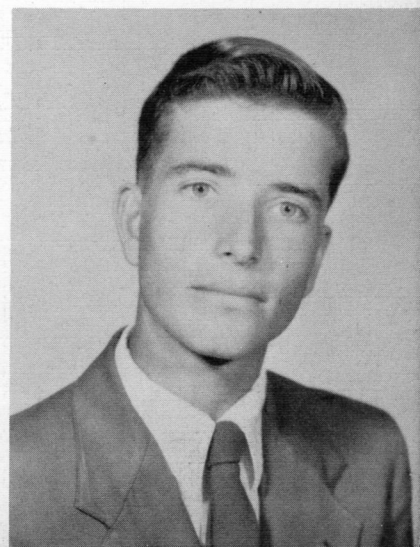
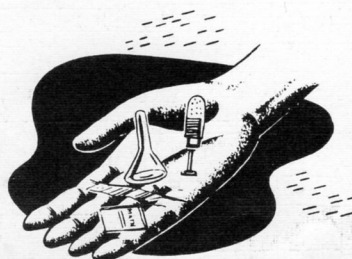



LINDA WORLEY  
Miss St. Francis County being crowned by  
Diane Davis, former Miss St. Francis County.

*To a very nice boy. Good luck Calvin  
Love you Frankie*



FRANKIE AKERS  
Second Alternate  
Miss St. Francis County

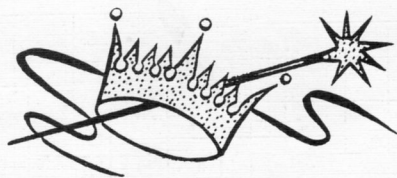

JOBELLE BEASLEY  
All-State Band



BRENDA GRIFFIN  
D.A.R. Good Citizenship Girl



# Who's Who at H.H.S.



Mr. Hughes High  
GARY CHIT TOM

Miss Hughes High  
CHARLOTTE  
BURCHFIELD



Sophomore Class Personality  
PING FONG and  
JOBELLE BEASLEY



Senior Class Personality  
HAROLD ESTES and  
PAT PERMENTER



Junior Class Personality  
BOBBY POUNCEY and  
BARBARA LUNSFORD

# Who's Who

Most Intelligent and Most Likely to Succeed  
DOTTIE CRAWFORD and GRADY COLLUM



Most Dependable  
HAZEL PRESLEY and  
BOBBY POUNCEY



Most School Spirit  
GRADY COLLUM and CHARLOTTE BURCHFIELD



Most Courteous and Sweetest  
JOBELLE BEASLEY and BOBBY POUNCEY

# More Who's Who



Best Dressed

BRENDA GRIFFIN and BOBBY JOE STIMPSON

Friendliest

PAT PERMENTER and BOBBY POUNCEY



Best Sports and Most Athletic

HELEN FORD and HOLMON KELLEY

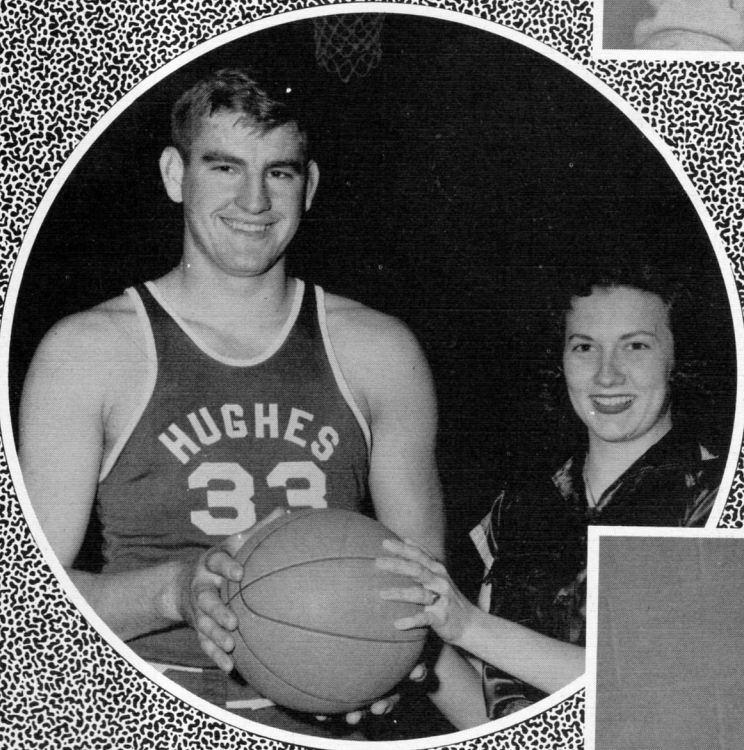

Wittiest

JACK BURCH and PAT PERMENTER





Cutest  
KAY HASSELL  
GLEN SHERMAN



Best Figure  
and Physique  
LINDA BEENE  
GLEN SHERMAN



Most Talented  
BESS BEASLEY  
BOBBY POUNCEY

# Who's Who in Hughes Junior High



Mr. and Miss  
Hughes Junior High

RONNIE HILL  
NANCY PITTMAN

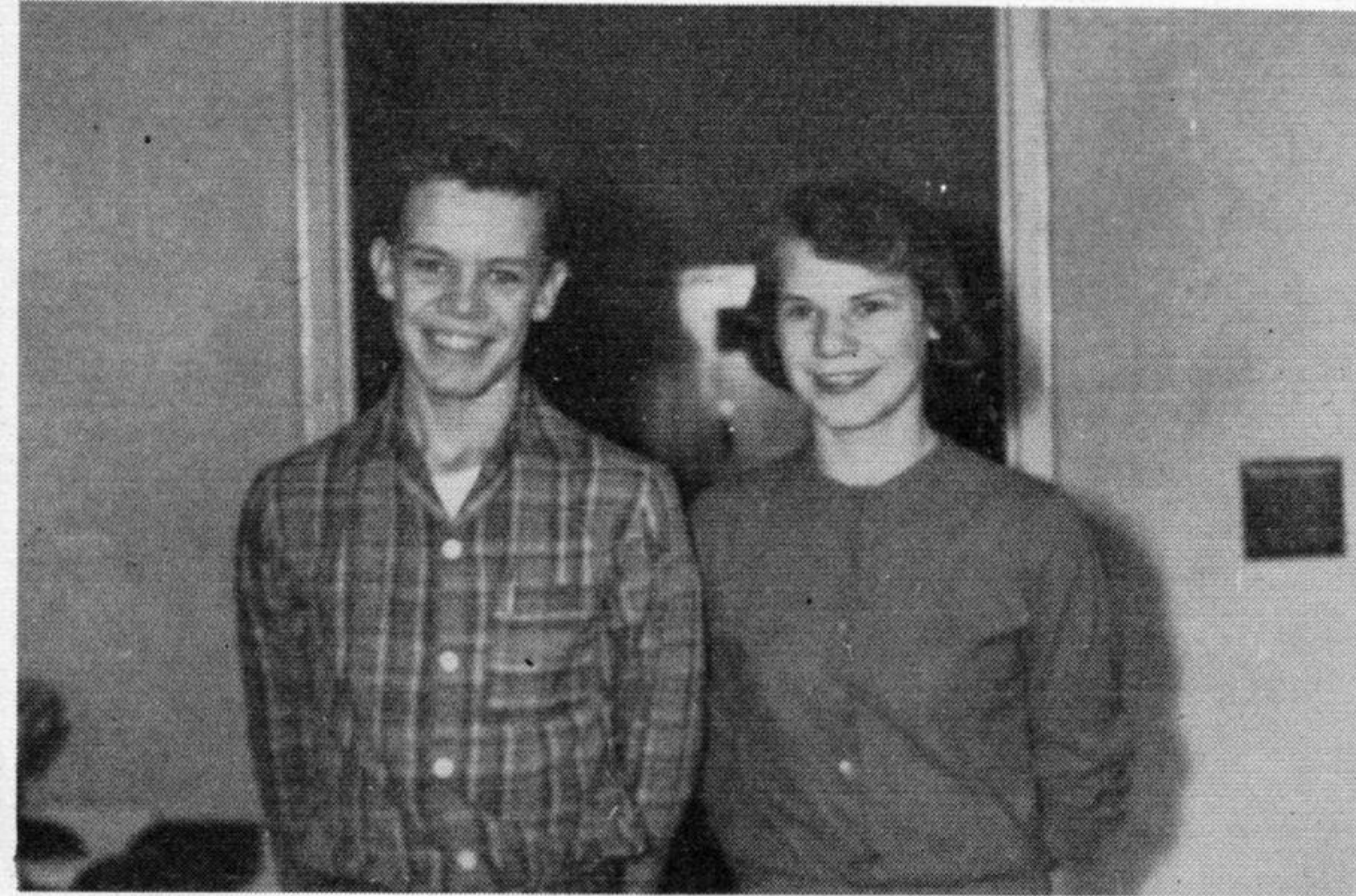

Freshman Personality  
BONNIE HILL  
EUGENE MOORE

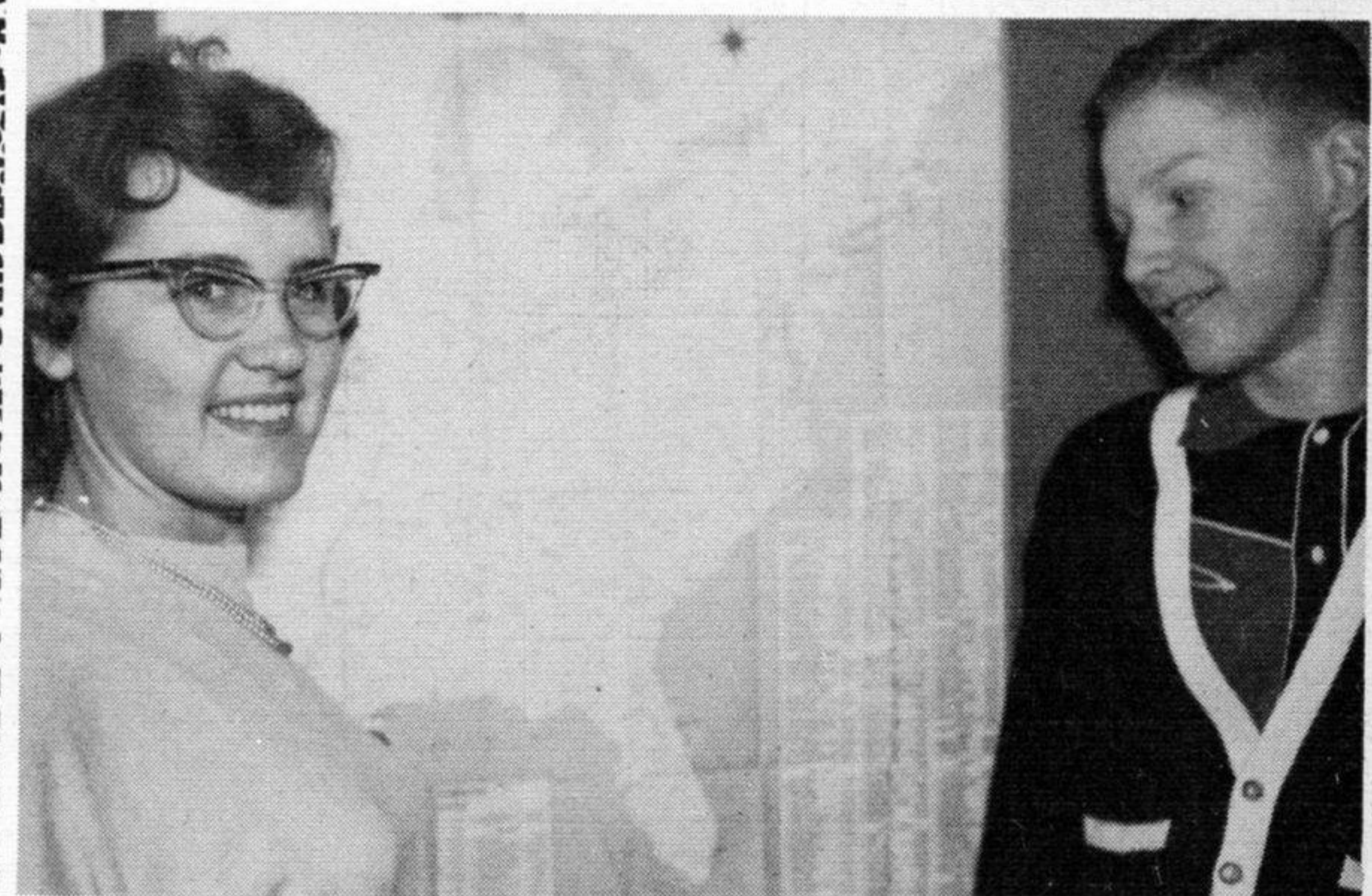

Eighth Personality  
PAULETTE CLARK  
WALTER MEALS



Seventh Personality  
BARBARA DAVIDSON  
ROGER SHERMAN

# Who's Who

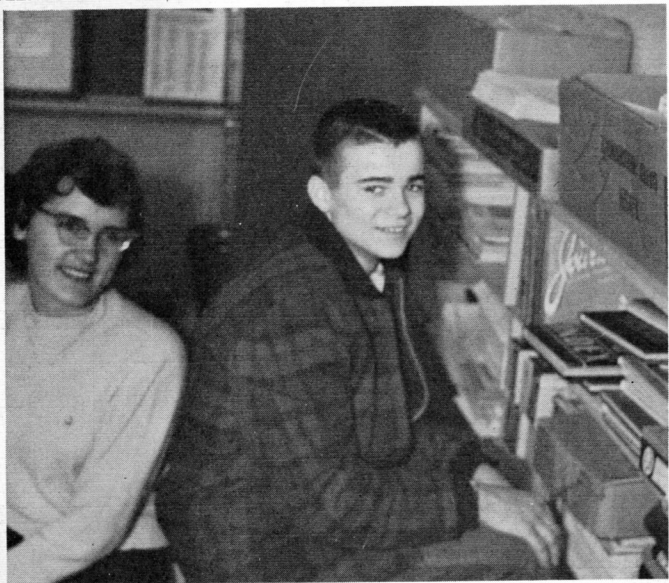

Most Intelligent  
BRIAN WILLIAMS  
PAULETTE CLARK

Most School Spirit  
BRIAN WILLIAMS  
SARAH RUTH NELSON



Most Likely to Succeed  
FRANCES GOACHER  
EDDIE WHITE

# More Who's Who



Cutest, Sweetest, Best Dressed and Friendliest  
SHERRY ASHWORTH and LARRY FAULKNER



Most Dependable  
PAULETTE CLARK and WALTER MEALS



Most Talented  
PAT BEENE and MARY ELIZABETH STODDARD

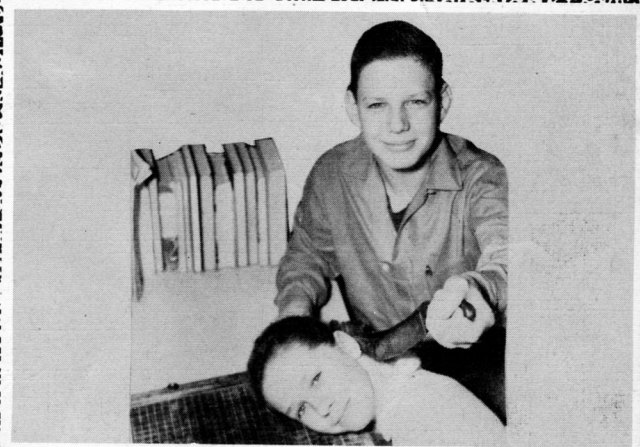

Wittiest  
GARY REEVES and MARY LEE WILSON

# and Who's Who



Cutest Couple  
SHERRY ASHWORTH  
SPIKE TAYLOR

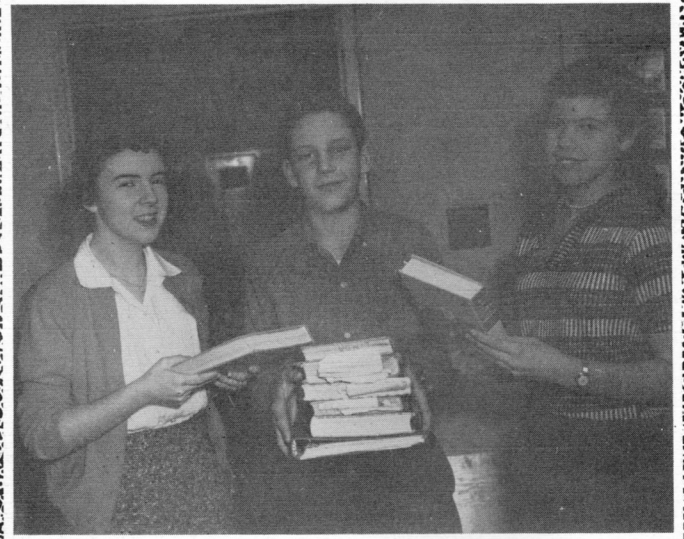

Most Courteous  
SARAH RUTH NELSON  
JIM BAILEY  
FRANCES GOACHER



Best Sport and Most Athletic  
RONNIE and BONNIE HILL



Best Figure and Physique  
SARAH RUTH NELSON and JIM BAILEY

# Homecoming October, 1958



SHINE TONIGHT! Atop this blue and white float sat Queen Charlotte Burchfield in a yellow moon. Backed by golden stars were Maids: Pat Permenter, Frankie Akers, Barbara Lunsford, Nancy Lazenby, Sarah Ruth Nelson and Dottie Crawford. Mascots were Rene Maples and Ronnie McCollum.





THE CLASS OF '48 gathered at 6:30 for a reunion dinner in the cafeteria.

*Gerald,  
Remember how  
much I enjoyed  
you to be my  
side at my  
things didn't  
for us but  
& don't think  
ever be complet  
apart. 1958*

At 7:30 Senior Maid, Pat Permenter, was escorted by Jerry Christian and Donald Bolden.



Senior Maid, Frankie Akers, had as her escorts Wilson Pittman and Bobby Bull.

Escorting Junior Maid, Nancy Jo Lazenby, were Bobby Downs and David Clark.



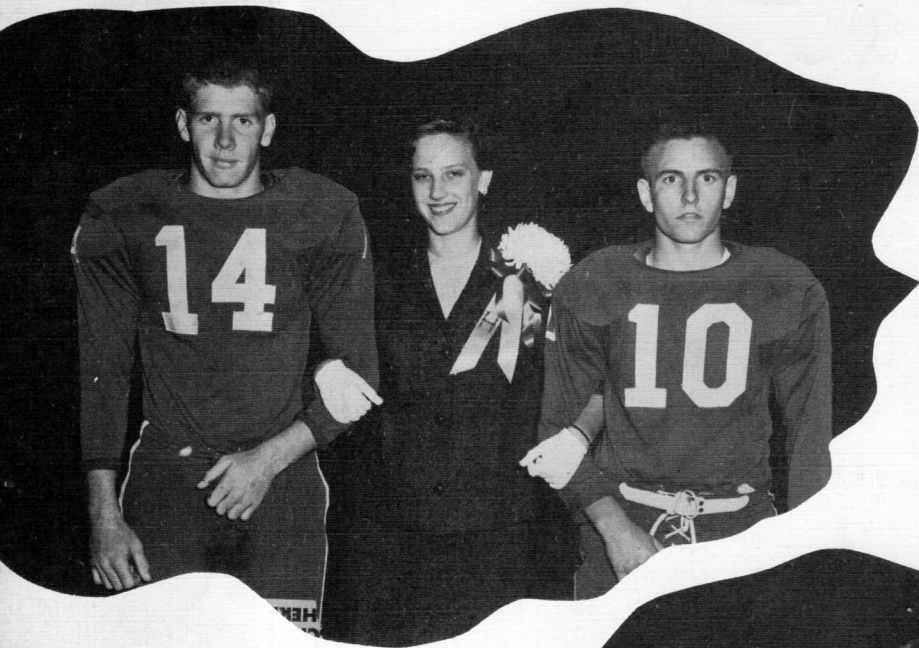

Coming with Junior Maid, Barbara Lunsford, were James Allison and Ronnie McDermott.

Sophomore Maid, Dottie Crawford, was accompanied by Kenneth McCollum and Dottie Crawford.



With Freshman Maid, Sarah Ruth Nelson, were Buddy Shidler and Grady Collum .

Substitute Cheerleaders for this home coming game--Linda Beene, Hazel Presley, and Brenda Griffin--performed with regulars--Linda Burchfield, Linda Worley and Betty McCoy.



HALLOWEEN.....October 1958

Amid a craze of Hula Hoops the 1958 Halloween royalty viewed a program from this platform.



Senior High King and Queen  
Charles Ed Reeves and Jane Beene



Junior High King and Queen  
Ronnie Hill and Nancy Pittman



WILSON PITTMAN  
and  
SHERRY CHISM



RICHARD CREEKMORE  
and  
MARGIE DREWRY



WALTER MEALS  
and  
PAULETTE CLARK



ROGER SHERMAN  
and  
KATHERINE KINNEY



Bobby Walton and Susan Wood



Sam Ashworth and Betty Dixon



Rosco White and Linda Deese



Donnie Jones and Reva Griggs



Billy Bob Olive and Nellie Lewis

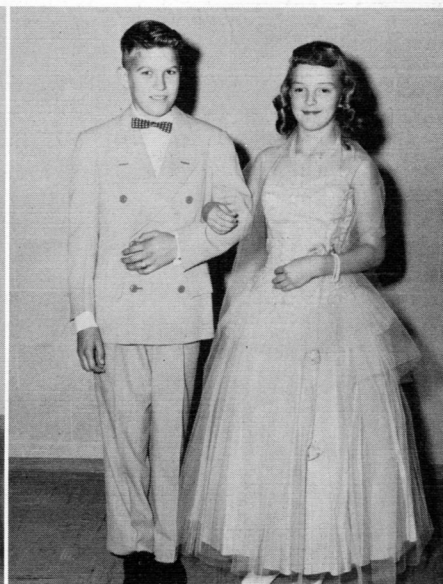

Philip Clary and Judy Kelley



Billy Burch and Gay Ann Morgan



Rickey Cupples and Elizabeth Nickle



Senior High Queen - Jayne Beene



Sammy Rose and Melinda Burch



Billy Tate and Kay Baker



Paul Altman and Kathy Faulk



Jim Davis and Vickie Woods



Andy Heavener and Gaydine Fong



Preston Nickle and Christine Taylor



David Burch and Kathy Ford



Wayne Bailey and Carol Gill



Jimmy Bayer and Phyllis Taylor

# ATHLETICS

Guard, I think these days  
during football season I have brought  
both of us some happiness  
Mondrian new - to whom I really know  
she forgot her. I've gotten to know  
a broken honey better this past year.  
to get us back, May the best of every-  
remember? Love,  
How Pat? Better  
wonderful to such a  
Love,  
Pat



# Hughes Blue Devils

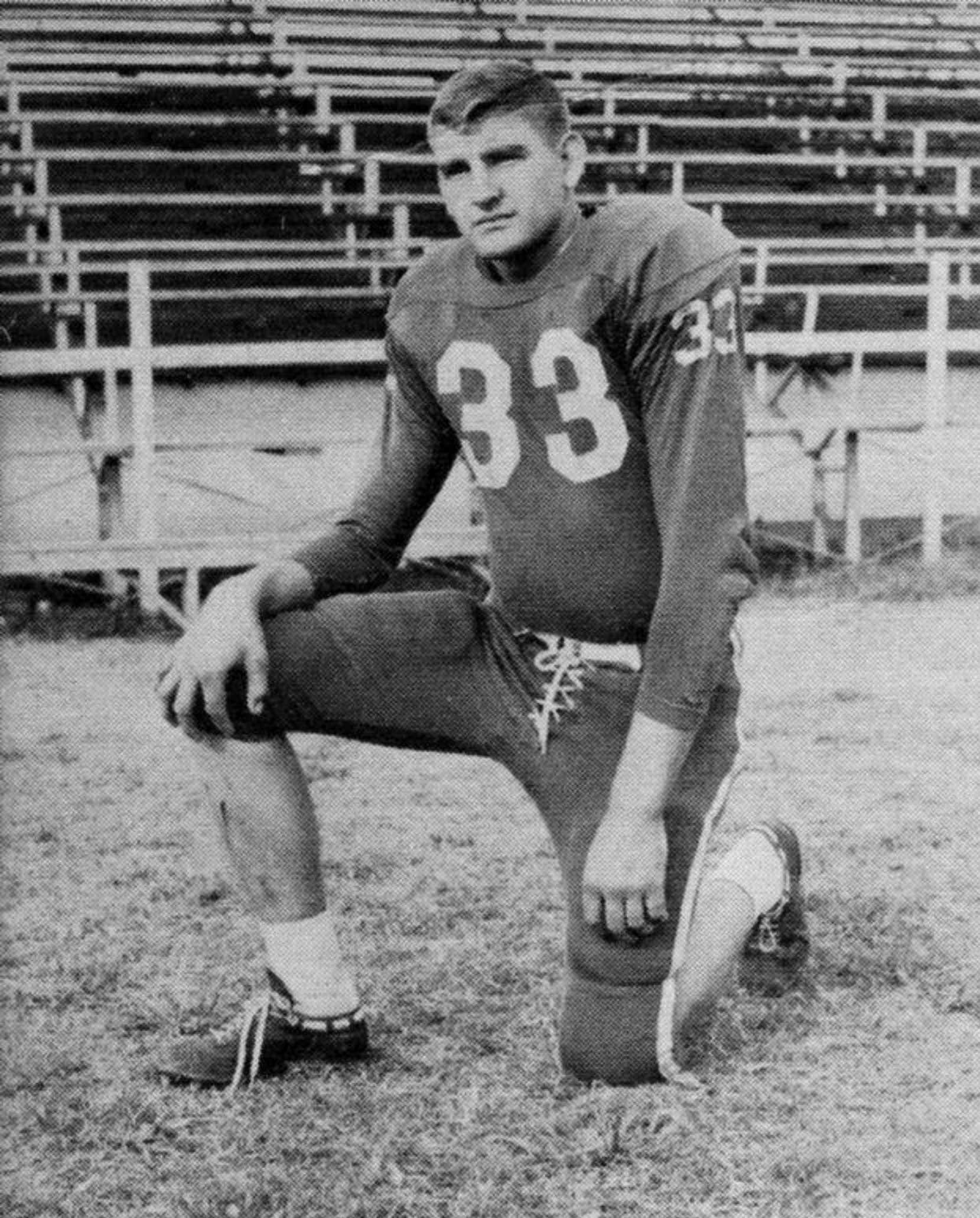

CO-CAPTAIN HOLMAN KELLEY  
Senior, Left Tackle  
All-District - All-State

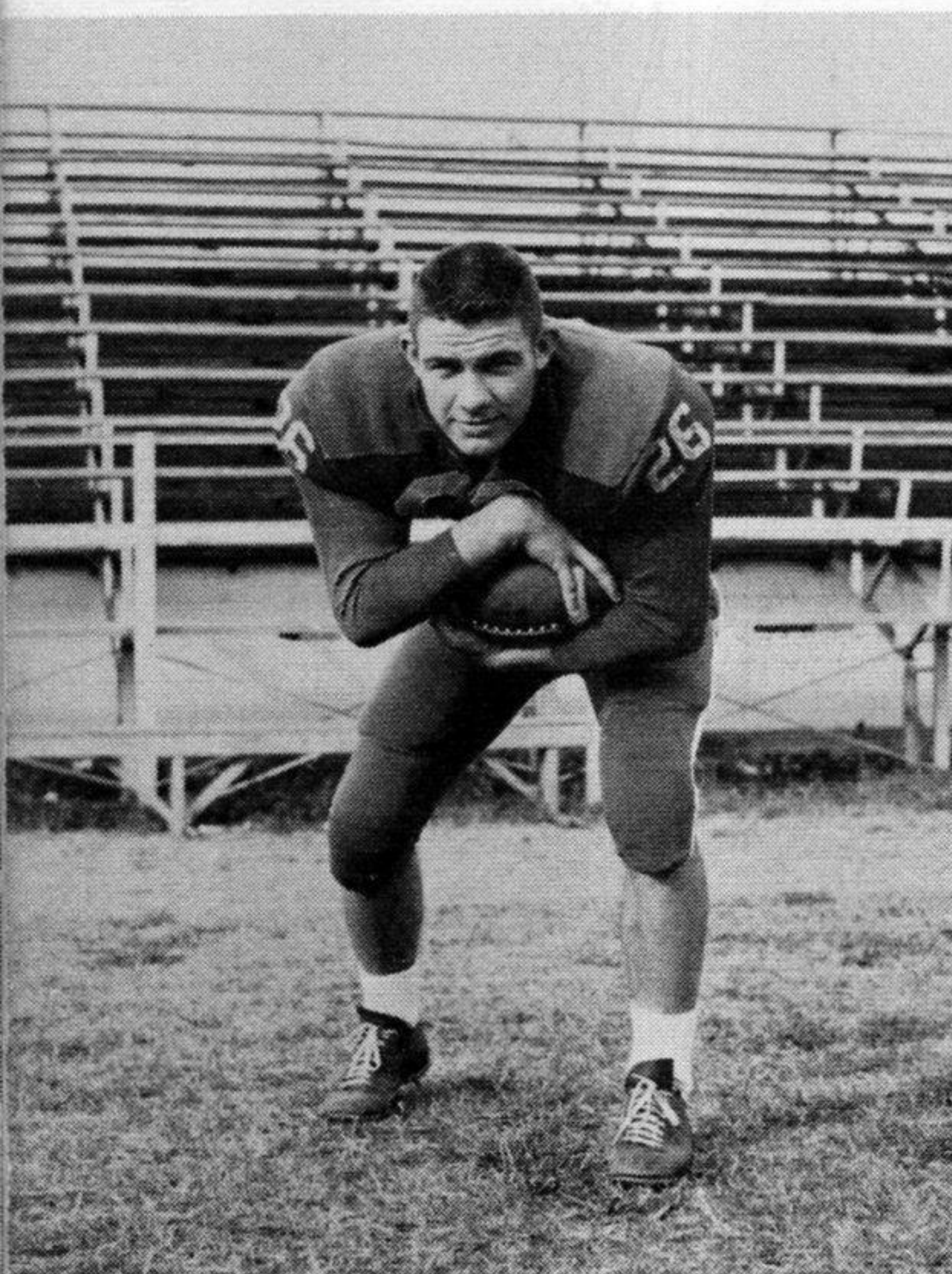

CO-CAPTAIN GARY CHITTOM  
Senior, Fullback  
All-District Second Team

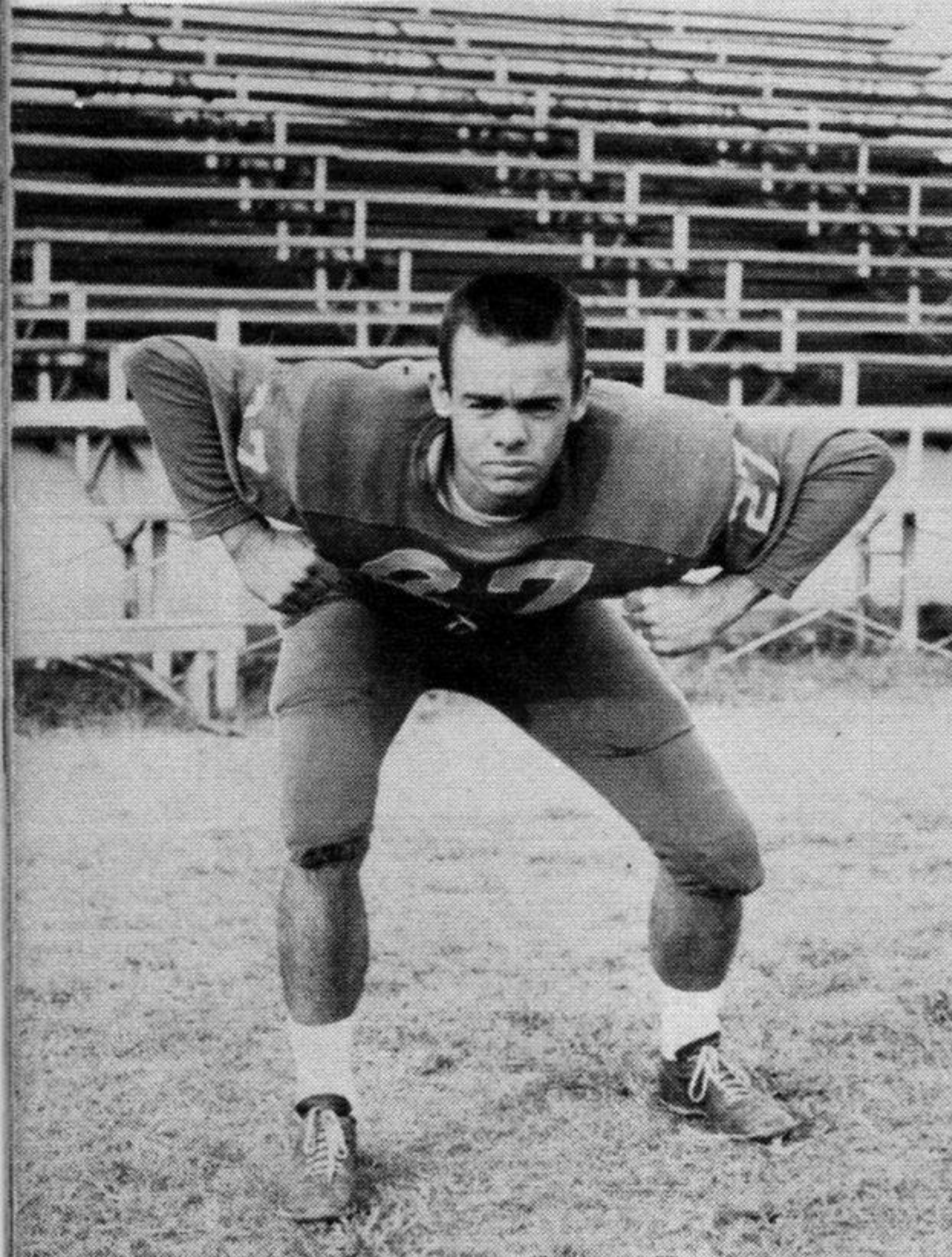

JERRY CHRISTIAN, Senior  
Left Halfback  
All-District Third Team

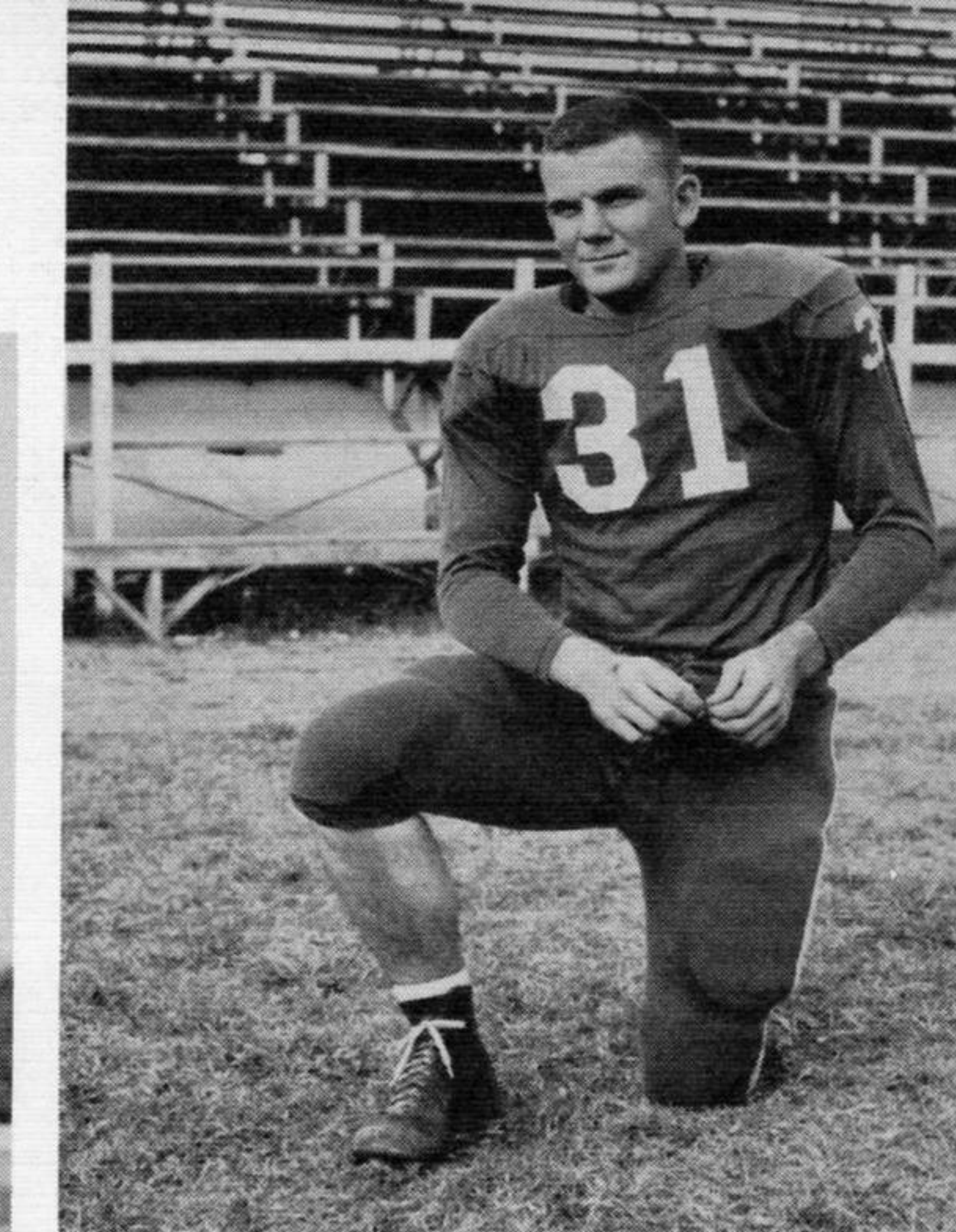
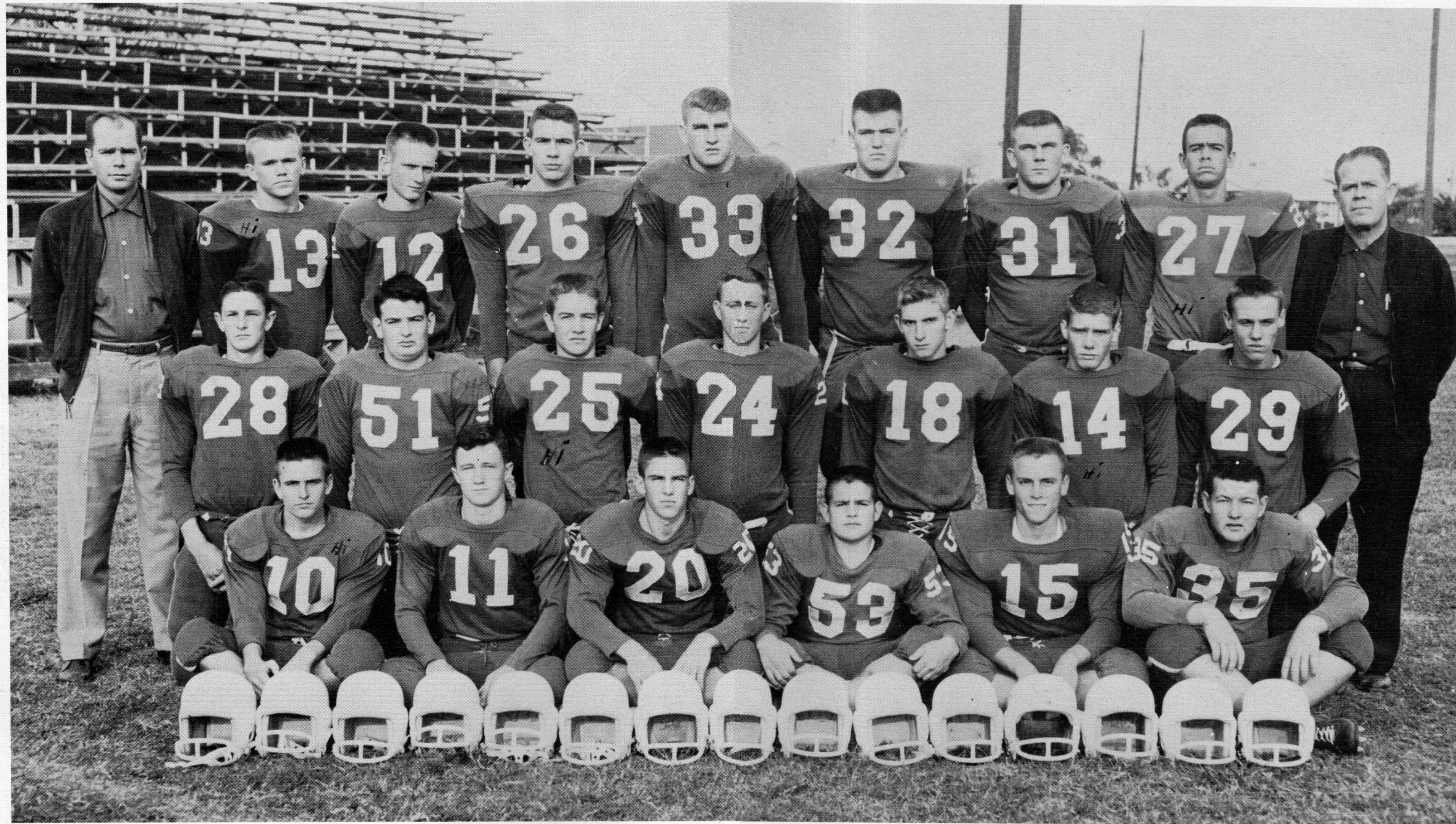

DONALD BOLDEN, Senior  
Right Tackle

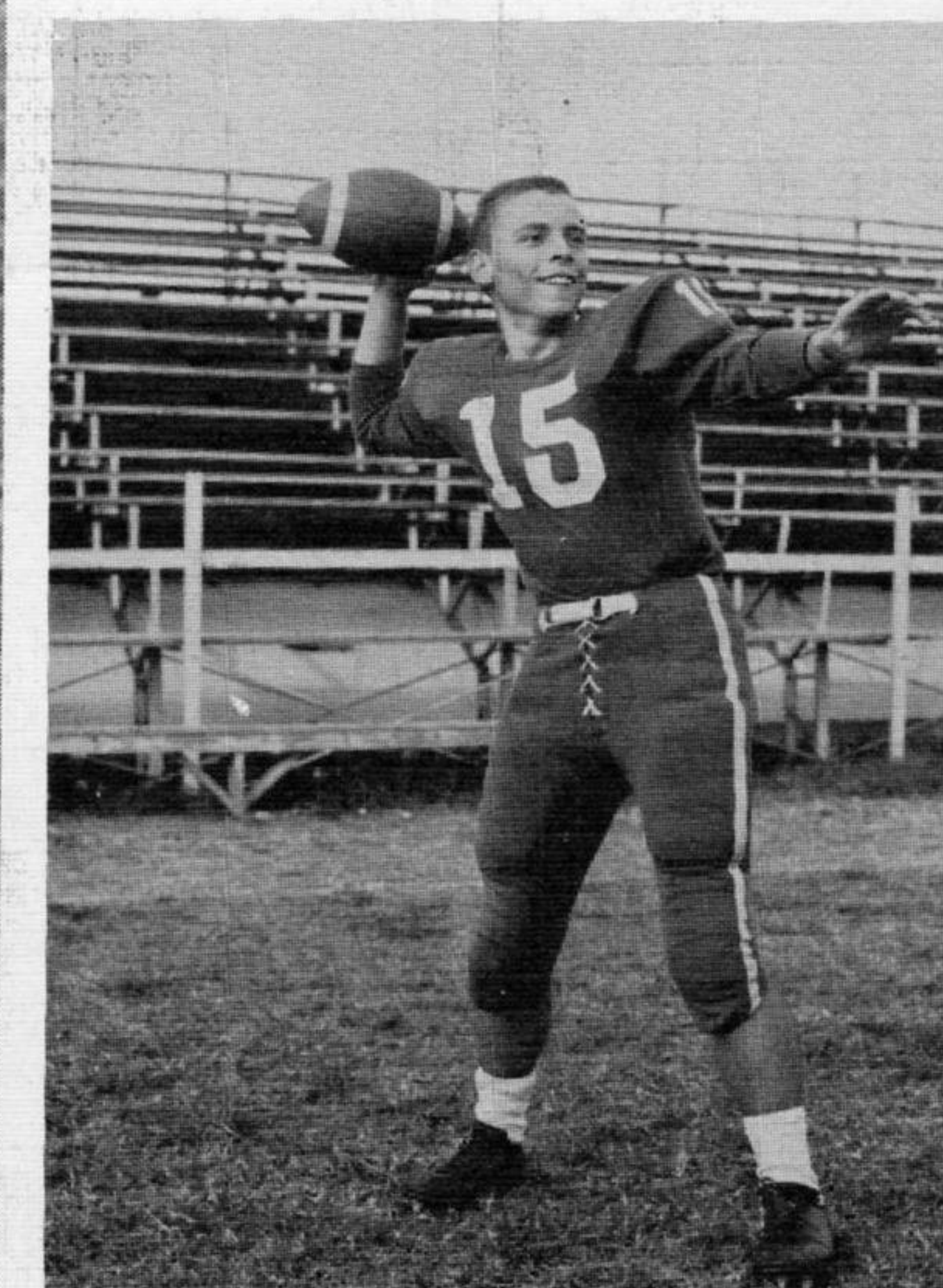

GRADY COLLUM, Senior  
Quarterback

Ronnie McDermott, Bobby Pouncey, Glen Sherman, Larry Chittom, Grady Collum, Kenneth McCollum, Gene Lehr, Bobby Bull, Jerrold Stackhouse, Johnny Ford, Buddy Shidler, James Allison, Truman Benjamin, Coach Ralph Thompson,

Bobby Downs, Mickey Babb, Gary Chittom, Holman Kelley, Wilson Pittman, Donald Bolden, Jerry Christian, Coach Don Meador,

## SCHEDULE

| Date     | Opponent    | Location |
|----------|-------------|----------|
| Sept. 12 | Elaine      | Here     |
| Sept. 19 | Earle       | There    |
| Sept. 26 | Barton      | There    |
| Oct. 3   | Gillett     | There    |
| Oct. 10  | Parkin      | Here     |
| Oct. 17  | Holly Grove | Here     |
| Oct. 24  | Marvell     | There    |
| Oct. 31  | Marianna    | Here     |
| Nov. 7   | Clarendon   | Here     |
| Nov. 14  | Wilson      | There    |

| WE | THEY            |
|----|-----------------|
| 14 | 7               |
| 7  | 19              |
| 26 | 0               |
| 28 | 33              |
| 7  | 26              |
| 0  | 33 (Homecoming) |
| 14 | 46              |
| 0  | 38              |
| 19 | 40              |
| 0  | 25              |

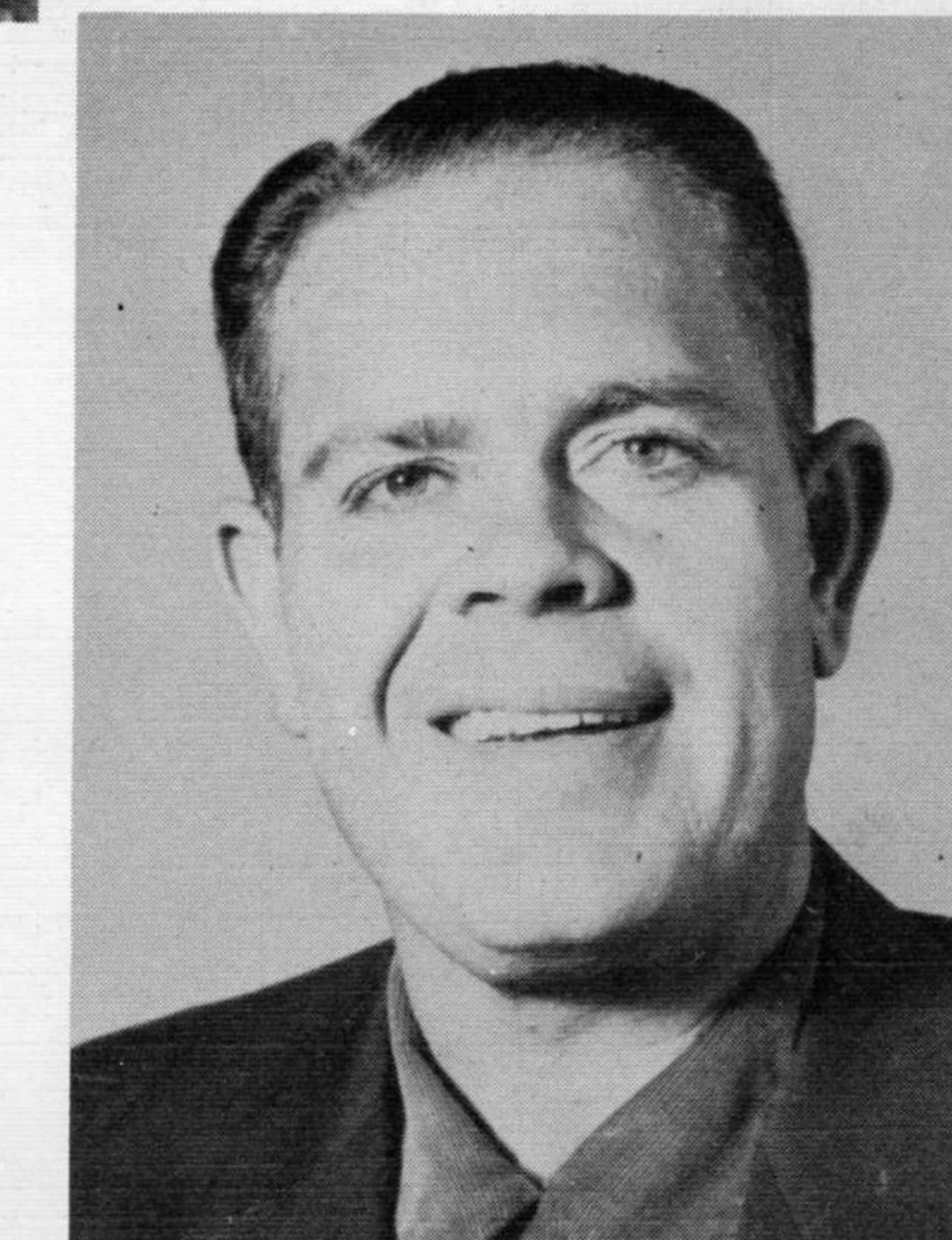

COACH DON MEADOR

*General my Ideal  
PERSON*



JERROLD STACKHOUSE  
Left Halfback

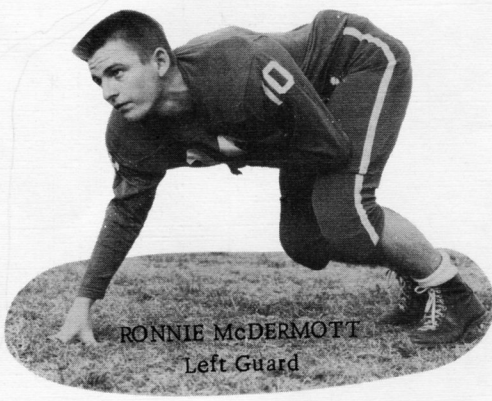

RONNIE McDERMOTT  
Left Guard



BUDDY SHIDLER  
Fullback

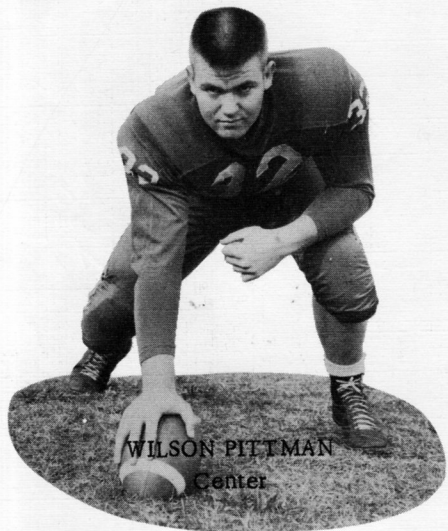

WILSON PITTMAN  
Center



GENE DERR  
Right End

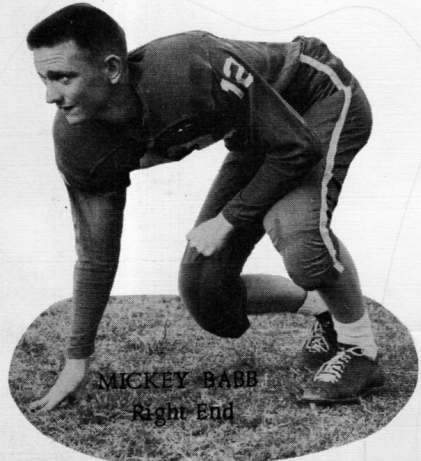

MICKEY BABB  
Right End

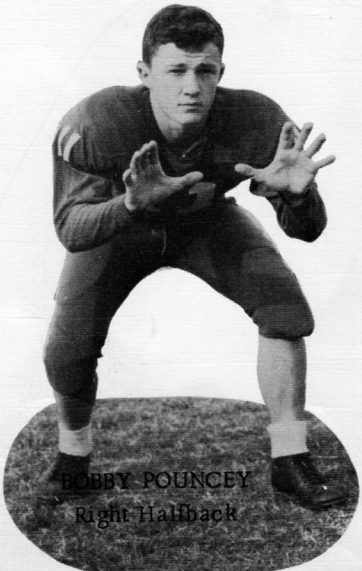

BOBBY POUNCEY  
Right Halfback

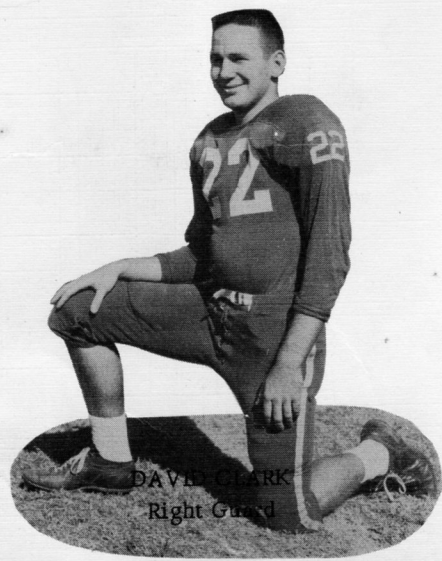

DAVE CLARK  
Right Guard



JAMES ALLISON  
Left Guard



JOHNNY FORD  
Left End

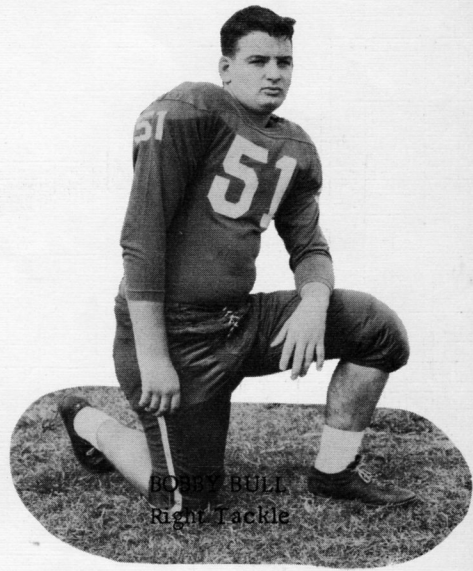

BOBBY BULL  
Right Tackle

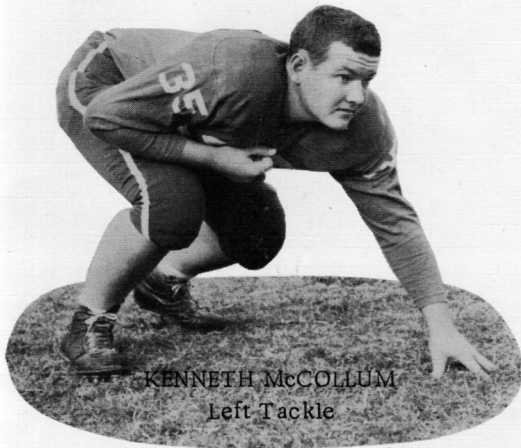

KENNETH McCOLLUM  
Left Tackle



LARRY CHITOM  
Center

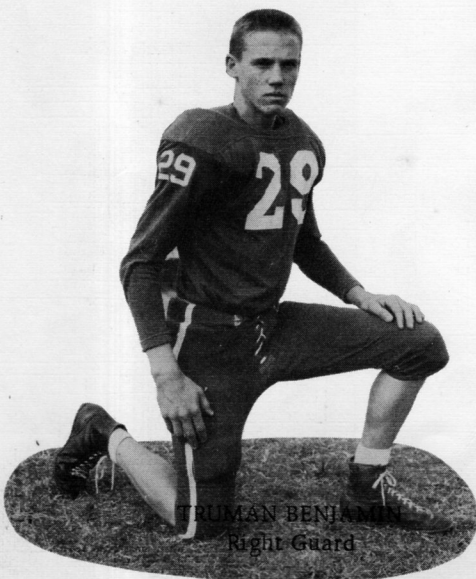

TRUMAN BENJAMIN  
Right Guard

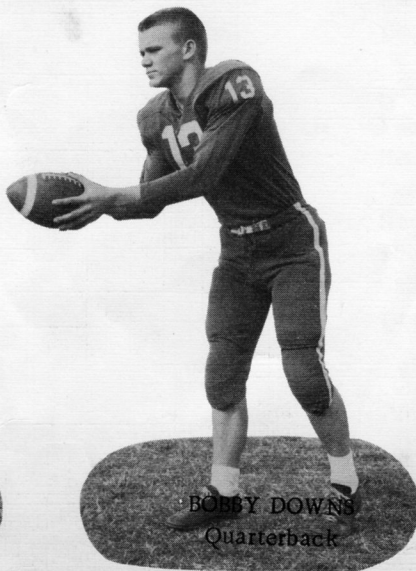

BOBBY DOWNS  
Quarterback



GLEN SHERMAN  
Right Halfback

# The Devilettes



FIRST ROW: Kay Moore, Manager; Charlotte Burchfield, Frankie Akers, Barbara Sykes, Linda Burchfield, Barbara Lunsford, Margie Davidson, Nancy Lazenby, Helen Ford, and Lena Sue Stoddard, Manager. SECOND ROW: Coach Ralph Thompson, Betty Gadberry, Linda Worley, Mary Ellen Beene, Linda Beene, Gladys Burns, Carol French, Mary Sue Boles, Betty McCoy, Mary Ann Wise, Margaret Wilson, Noryce Williams, Linda Mills and Miss Martha McDonald, Sponsor.

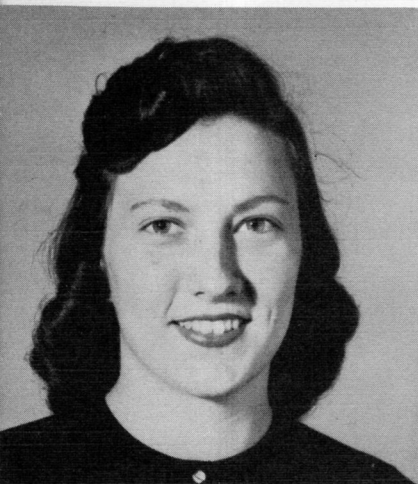

All-Tournament Team  
HELEN FORD  
All-District

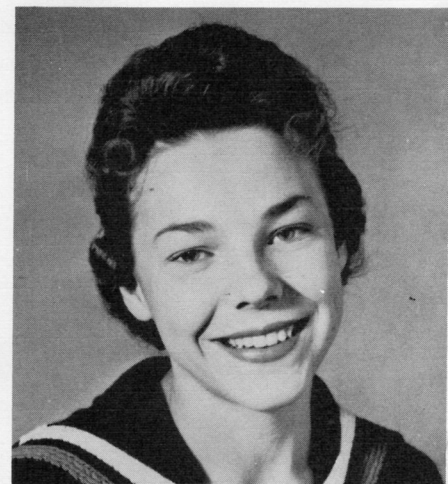

All-Tournament Team  
CHARLOTTE BURCHFIELD

# The Blue Devils

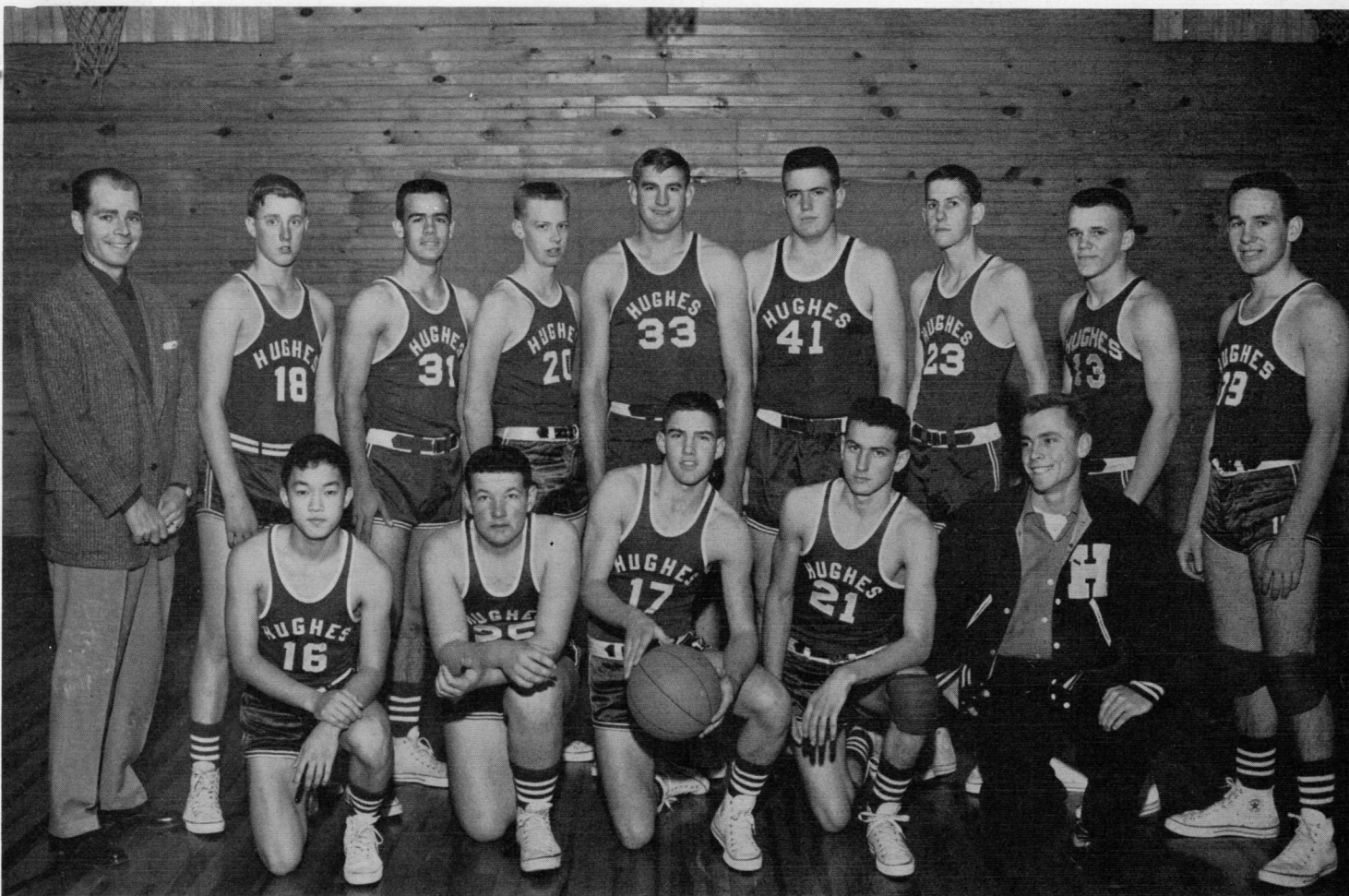

FIRST ROW: Ping Fong, Kenneth McCollum, Glen Sherman, Bobby Hood, Grady Collum, Manager.  
 SECOND ROW: Coach Ralph Thompson, Johnny Ford, Jerry Christian, Jack Burch, Holmon Kelley, Wilson Pittman, Jimmy McCollum, Bobby Downs, and David Clark.

## SCHEDULE

|         |                |       |
|---------|----------------|-------|
| Nov. 26 | Marion         | Here  |
| Dec. 5  | Crawfordsville | There |
| 6       | Marianna       | There |
| 12      | Palestine      | There |
| 13      | Marvell        | Here  |
| 19      | Parkin         | There |
| Jan. 6  | Marianna       | Here  |
| 9       | West Memphis   | There |
| 16      | Vanndale       | Here  |
| 17      | Holly Grove    | There |
| 20      | Parkin         | Here  |
| 23      | Marion         | There |
| 27      | Crawfordsville | Here  |
| 30      | Marvell        | There |
| Feb. 3  | Elaine         | There |
| 6       | Vanndale       | There |
| Feb. 10 | Palestine      | Here  |
| 13      | Holly Grove    | Here  |
| 15      | Elaine         | Here  |

# The Imps . . .

## Their Cheerleaders

Mike Reeves, Larry White, Jimmy Ford, Sam Lazenby, Alton Mathis, Robert Wood, Curtis Bledsoe, Billy Able, Spike Taylor, Danny Osborne, Billy Gadberry, Roy Lynn Akers, Johnny Cupples, David Hughey, Douglas Trainor, Sam Dillahunty, James French, Jim Bailey, Leon Allison, Denny Babb, Brian Williams, Larry Faulkner, Franklin Taylor, Manager; Coach Alvin Maples; Manager, Sammy Nichols; Jim Griffin, Freddie Collier, Johnny Mize, Gary Reeves, Jerry McCollum, Pat Beene, Bill Warren, Ernest Mize, L. C. Ramsey, Roger Killingsworth, Reuben Shidler.

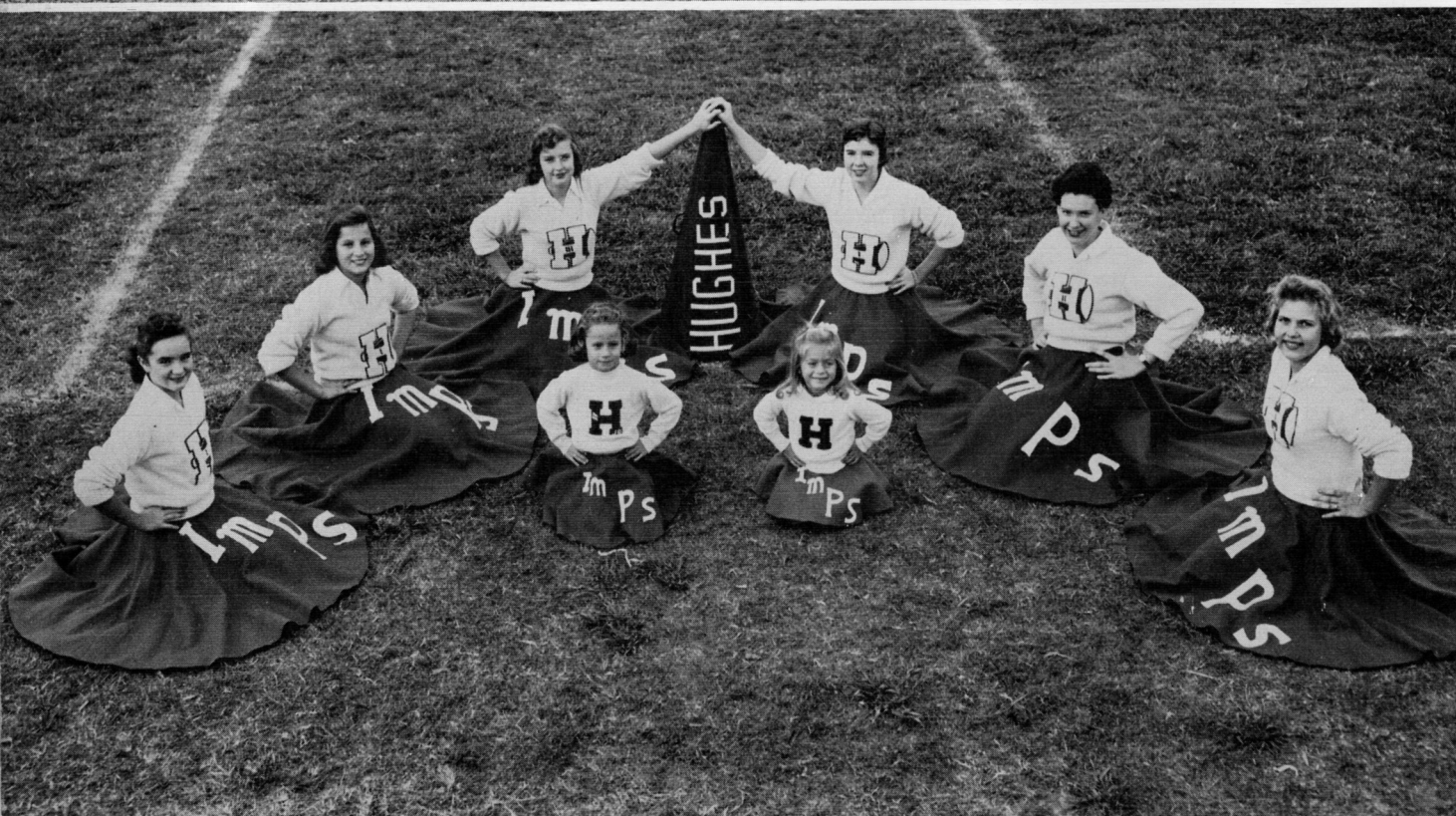

Lynne Davis, Gail Taylor, Sherry Ashworth, Sarah Ruth Nelson, Kathy McKenzie, Gracie Lee Carey with mascots Christine Taylor and Rene Maples.

# The Impettes



FIRST ROW: Helen Caruthers, Manager; Patricia Burns, Frances Goacher, Clara Stackhouse, Patsy Cook, Wilma Stackhouse, Margaret Barkley, Barbara Gracey, Gayle Waugh. SECOND ROW: Sue Chadwick, Sarah Ruth Nelson, Josie Ruiz, Mary Elizabeth Stoddard, Marilyn Crockett, Kathy McKenzie, Julia Ann Nelson, Bonnie Hill, Alice Kelley, Shirley Raper, Sherry Ashworth, Dianne Brewer, Coach Alvin Maples.

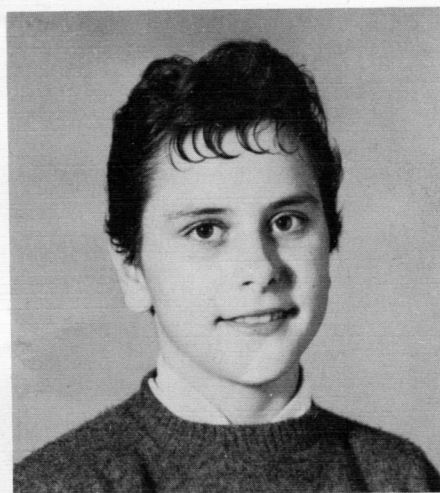

All-District  
DIANE BREWER



# The Tamps



FIRST ROW: David Hughey, Manager; Spike Taylor, Larry Faulkner, Jim Bailey, Billy Ford, Leon Allison, Brian Williams, Freddie Collier, Manager. SECOND ROW: Coach Alvin Maples, Jim Griffin, Jerry McCollum, Ernie Hendrix, Ronnie Hill, Johnny Mize, Eugene Moore, Ernie Mize.

## SCHEDULE

|         |              |
|---------|--------------|
| Nov. 24 | Brickey      |
| Dec. 1  | Moro         |
| 4       | Parkin       |
| 11      | Holly Grove  |
| 15      | Open         |
| 18      | Brickey      |
| Jan. 8  | West Memphis |
| 22      | Moro         |
| 26      | Marion       |
| 29      | Holly Grove  |
| Feb. 2  | Parkin       |
| 5       | Barton       |

All-District: RONNIE HILL  
LARRY FAULKNER

# ELEMENTARY



*We are such stuff  
As dreams are made on,  
and our little life  
Is rounded with a sleep.*

SHAKESPEARE

# Hughes Grade School Faculty



REDA BROWN  
First Grade  
Mississippi State



JOYCE CLARK  
First Grade  
George Peabody College

MRS. J. O. DAVIS  
Sixth Grade  
Henderson State Teachers College

MRS. ODELLE EASTWOOD  
Fifth Grade  
Memphis State University

JOAN GARY  
Third Grade  
Delta State Teachers College



LOU DEAN GRAHAM  
Second Grade  
Arkansas State Teachers

REEDA HARDY  
Third Grade  
Ouachita College



DOROTHY HEMPHILL  
Fourth Grade  
Delta State Teachers College



MRS. ETHEL KIMBEL  
Fifth Grade  
Arkansas State College

MRS. F. R. MARTIN  
First Grade  
University of Mississippi



MARTHA McDONALD  
Fourth Grade  
Henderson State Teachers College

MRS. BEN PIERCE  
Sixth Grade  
Arkansas College



VIRGINIA REYNOLDS  
Second Grade  
Arkansas State Teachers College

NITA WILLIAMS  
Fourth Grade  
Henderson State Teachers College

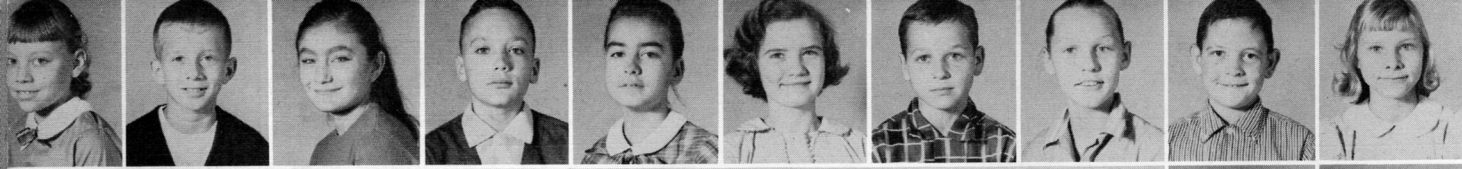

# MRS. DAVIS' SIXTH GRADE

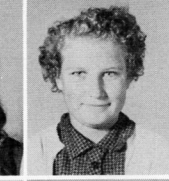
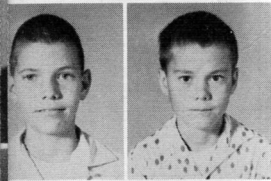
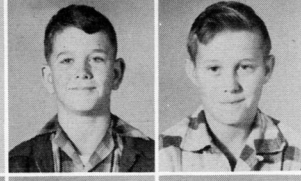

Earlene Bailey, Johnny Bayer, Ramona Blanton, Bob Burch, Mary Helen Chamblee, Betty Sue Clark, Billy Gene Clark, Mary Ann Crockett, Rickey Cupples, Charlotte Curtis, Buster Drennan, Sarah Alice Griggs, Lewis Griggs, Sammy Griggs, Charles Little, Ralph McCain, Paulette McCollum, Dot McCoy, Alice Meeks, Donnie Mooney, Elizabeth Nickle, Jetty Pearl Raper, Peggy Seals, Ida Tipton, Meredith Tucker, James Turner, Jimmy Underwood, Donna Walker, Inez Ware, Lynn Wellington, Linda White, David White, Wayne Williams, Kenneth Wooten.

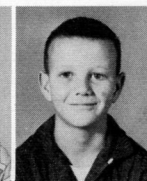
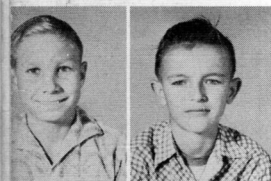

# MRS. PIERCE'S SIXTH GRADE

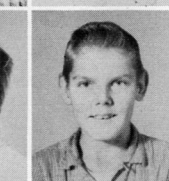
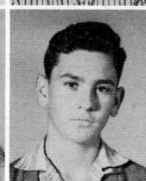

Bobby Allison, Gene Altman, Vivian Ball, Betty Bayer, Billy Beene, Billy Boozel, *Billy Burch*, Jerry Casey, Larry Counce, Preston Creekmore, Hazel Cummings, Ralph Dixon, Billy Faulkner, *Ginny Ford*, Billy Fulton, Leroy Gonzalez, Arthur Gracey, Mary Carolyn Henry, Travis Howell, Buddy Lane, Bobby Joe Leverette, Betty Lyons, Dickie Lunsford, Joan McCartney, Buddy Miller, Gaye Anne Morgan, Mike Reisman, Velma Richards, Robert Rose, Dorothy Sanders, James Simmons, Norma Street, Bonnie Sykes, Lynn Till, Anita Vandesteeg, Lloyd Walton.

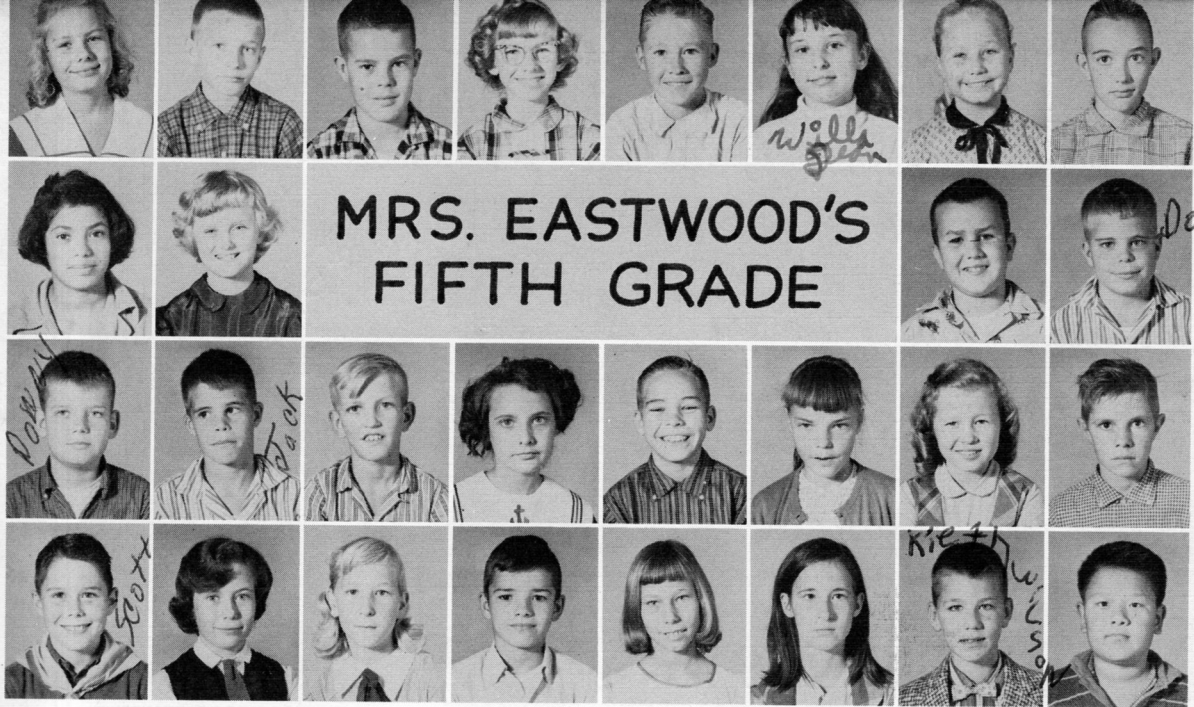

Patsy Ashworth, David Beasley, Sammy Beasley, Sherry Casey, Thomas Crouch, Wiladean Cromeans, Delma "Butch" Dillahunty, David Featherstone, Cathy Franko, Rheba Griggs, Ray Hughley, Don Jones, Donnie Jones, Jack Jones, Leslie Lane, Mary Ellen Lee, Al Lofton, Patsy Milton, Linda Parks, David Rains, Scott Till, Daryl Trainor, Patsy Underwood, Norman Vanhook, Evelyn Walker, Joan Williams, Keith Wilson, Elvan Young.

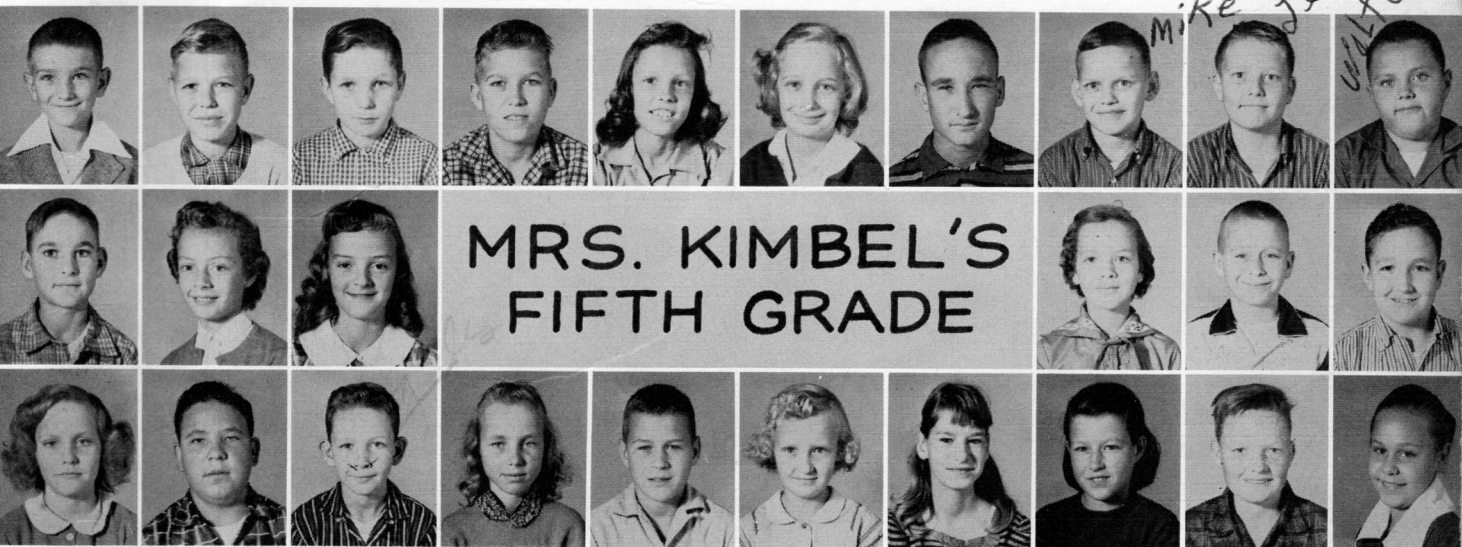

Danny Bledsoe, Walter Boles, Ellis Brazeal, Phillip Clay, Lelia Cox, Mary Crawford, Eugene Crum, Mike Davidson, Jewell Ford, Walter Fowler, Don Hendrix, Claudia Hughey, Judy Kelley, Brenda Long, Bobby Maples, James Midgett, Louise Morgan, Troy Morgan, Niles Stackhouse, Doris Street, Ronnie Sullivan, Patsy Taylor, Joann Walker, Judy White, Larry Whittset, Harriette Wise.



Leonard Alexander, Tommy Ashby, Ricky Beene, Barbara Bolden, Margaret Brent, Marty Brown, Joe Cox. Joyce Gadberry, Helen Goacher, Diane Gracey, Billy Kunze, Nettie Lewis. Linda Lue Lilly, Nickie Matthis, Richard Nanez, Billy Bob Olive, Sammy Oswalt, Bernette Prince, Hugh Provost. Betty Springer, Vina Steele, Patricia Waddell, Johnny Watts, Stanley Wigginton, Donna Wood, Carolyn Wright.



Gordon Brent, Lan Burch, Danny Burns, Mary Cox, Bobby Gene Crum, Gary Felks, Marie Ford, David Goacher, Linda Gonzalez, Glenda Kelch, Louise Lawrence. Linda Leverette, Joe McCain, Joyce McCartney, Dickie Don Meador, Patricia Moise, Mary Louise Nickle, Buddy Richards. Joyce Springer, Gene Turner, Bobby Walton, Roy Warren, Don Williams, Susan Wood.

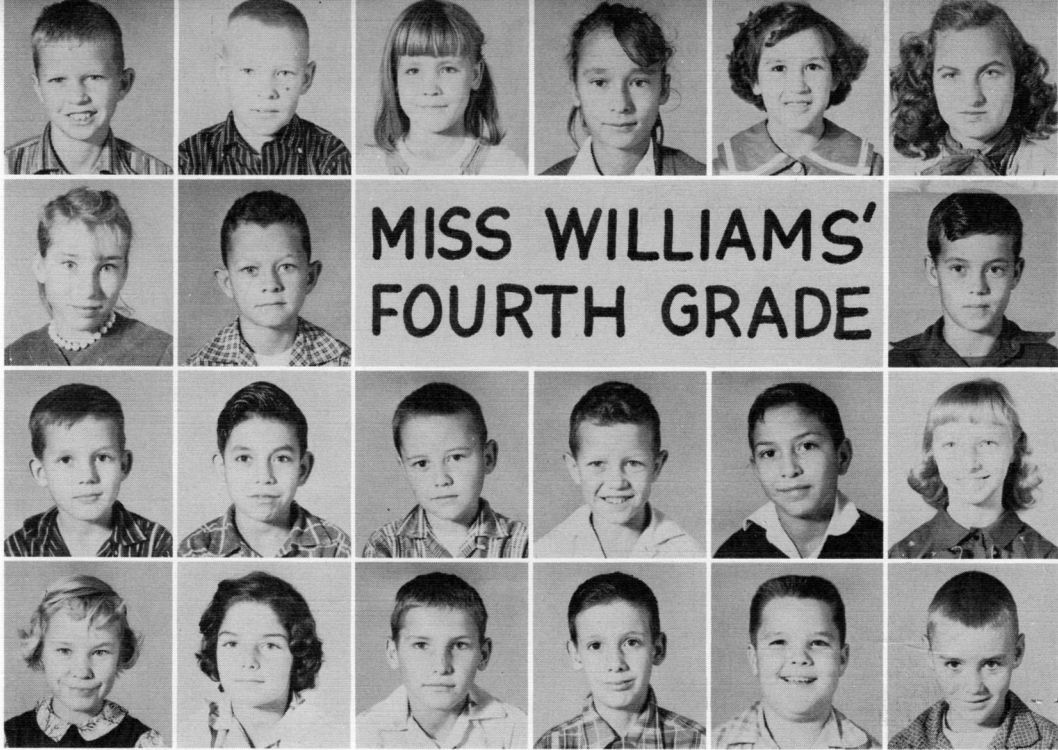

Warren Casey, Jerry Chism, Patsy Cofield, Ola Mae Crum, Linda Deese, Iverine Dowdy. Jean Floyd, David Foster, Marvin Griggs. Jerry Jones, Reyes Lazano, Anthony Moore, Harold Parks, Mose Rodriguez, Mary John Rushing. Brenda Simmons, Linda Smith, Oscar Vanhook, David Walker, Rosco White, Terry Wigginton.

Sam Ashworth, Thom Beasley, Hubert Blanton, Jane Burch, Jerry Clark, Judy Cofield, Betty Dixon. Larry Fulton, Billy Funderburg, Margaret Griggs, Susan Kunze, Linda Little. Mae Long, Mamie Long, Larry McCollum, Mike Merriott, Barbara Mills, David Pierce, Brenda Prestiage. Linda Reeves, Brenda Sullivan, Brenda Taylor, Mike Taylor, Ruth Walker, Lucille Williams, Charlie Williams.



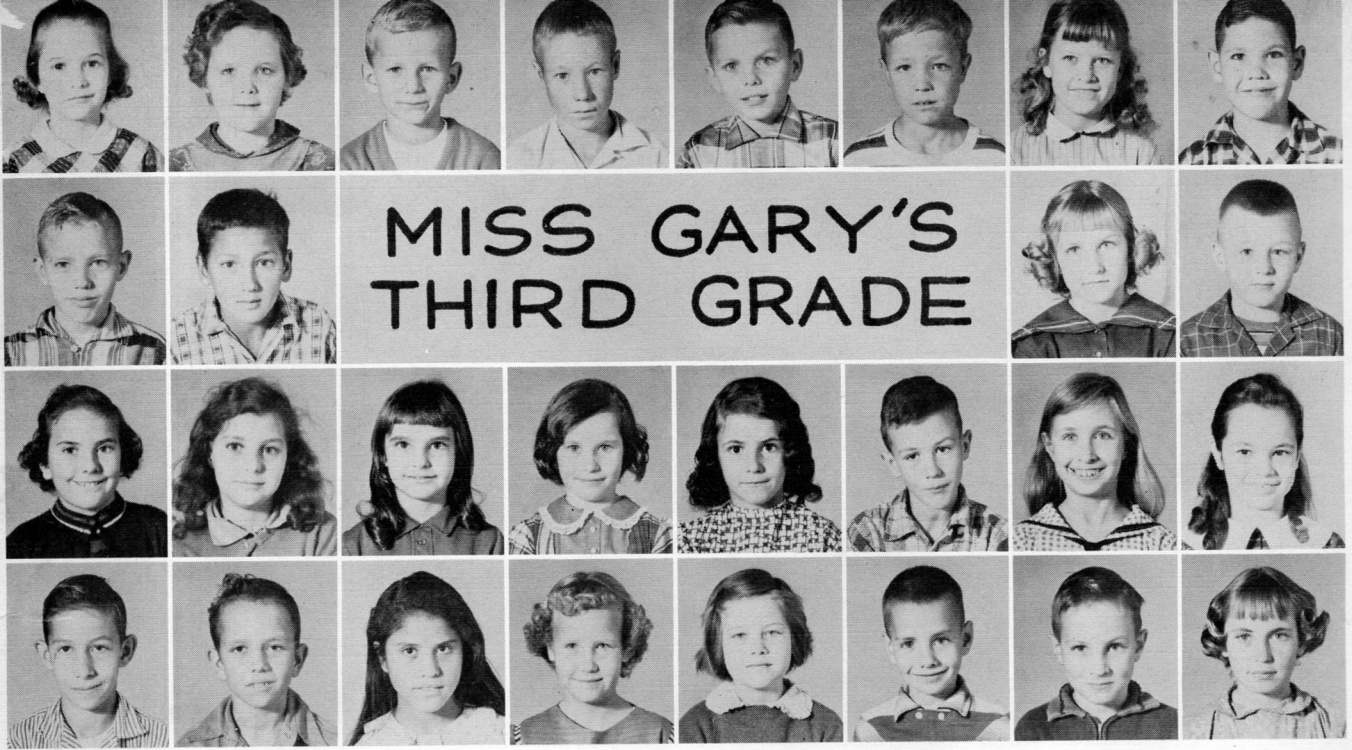

Carol Akers, Brenda Gail Ball, Jimmy Bayer, Glenn Brewer, Byron Lee Burch, Jerry Cofield, Helen Cummings, Byran Layne Dunlap. Carl Goacher, Ruvy Gonzalez, Mary Ruth Gracey, Larry Havner. Janice James, Linda Johnson, Linda Sue Kelley, Linda Lou Long, Barbara Mulligan, Billy Mulligan, Patsy Mus-selwhite, Connie Olive. Leon Patton, Paul Rains, Amelia Reyna, Phyllis Taylor, Janice Waddell, Charles (Chuck) Wellington, Bruce Wooten, Linda Ann Wright.



David Burch, Charlotte Chism, Paul Cox, Linda Kay Clark, Leroy Creekmore, Shirley Crum, Martin Fahr, Lynna Fong. Larry Franco, Kathy Ford, Luther (Luke) French. Jessie Gonzales, John Griggs, David Ray Hobbs, Bill Hughey, Jerry McCollum, Buddy Mills, William Pippgren, Bobby Sanders. Rhonda Faye Smith, Margaret Ann Steele, Vester Steele, Judy Taylor, Linda Sue Turner, Betty Underwood, Luther (Pete) Vanhook, Bobbie Nell York.



**MISS MURDOCH'S  
THIRD GRADE**

Eddie Allison, Wayne Bailey, Johnny Dale Ball, Shirley Ann Boozer, Linda Brazeal, David Brown, Ronald Carey, Kathy Clarke, Gary Bruce Clay, Charles Ray Duncan, Terry Lynn Fowler, Cairl Gill, Virginia Gonzales, Gordon Gracey, Betty Guin, Linda Kay Kirby, James Arlen Mooney, Alan Morgan, Sandra Miller, Betty Milton, Mary Jean Neal, Bobby Ray Robbins, Brenda Kay White, Kathy Nell Whitsett, Vickie Wilhite, Lelon Williams, Willie Young.



**MISS TURNAGE'S  
SECOND GRADE**

Leslie Bolding, Allen Brewer, Earl Burns, Sheilla Casey, Judy Chism, Doyle Coots, Jim Davis, Mary Franco, Bobby Joe Fusher, Jimmy Helms, Buelah Huffstutler, Ellis Huffstutler, Bubba Hughueley, Cynthia Landrum, Billy Markcum, Judson Martin, Larry Miller, J. L. Mooney, Charles Pearson, Tom Tucker, Syble Ware, Gay Nell White, Robert Wilhite, Vickie Wood.

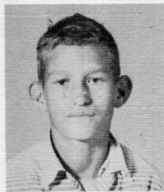

# MISS GRAHAM'S SECOND GRADE



Glenda Bledsoe, Carlie Brand, Priscilla Chaffin, Nancy Coots, Leon Culver, Bonnie Deese. Herbert Dowdy, Daniel Guzman. Karen Meals, Preston Nickle, Ronnie Patterson, Roy Pearson, Mike Plunkett, Martin Seals. Ellen Skinner, Harley Steele, Christine Taylor, Sandra Taylor, Billy Wilkerson, Martha Williams.

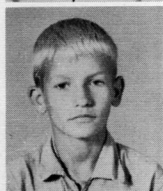

# MISS REYNOLD'S SECOND GRADE

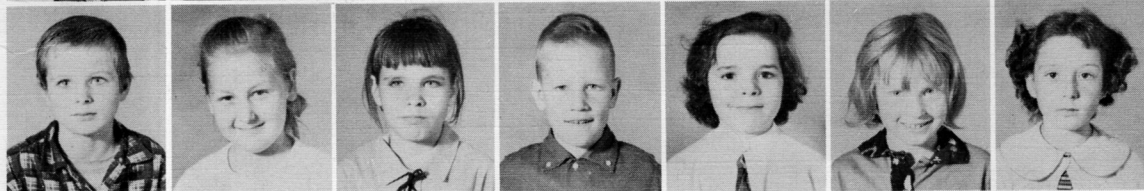
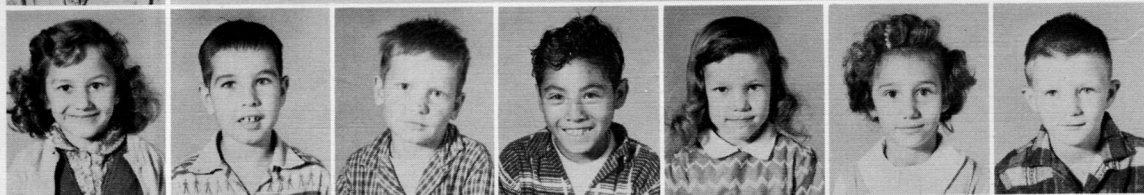

Steve Boozer, Billy Ray Bryant, James Earl Burns, Edith Cherry, Donald Cordell, Gaydine Fong, Andy Heavner. Sammy Huffstutler, Larry Lewers. Linda Karen McCollum, Richard Moise, Matthew Morgan, Fidel Nanez, Ramona Parks, Joyce Patton, Jerry Raper. Billy Wayne Seals, Patricia Shidler, Athaline Springer, Steve West, Glenda White, Patricia Whitsett, Judy Williams.

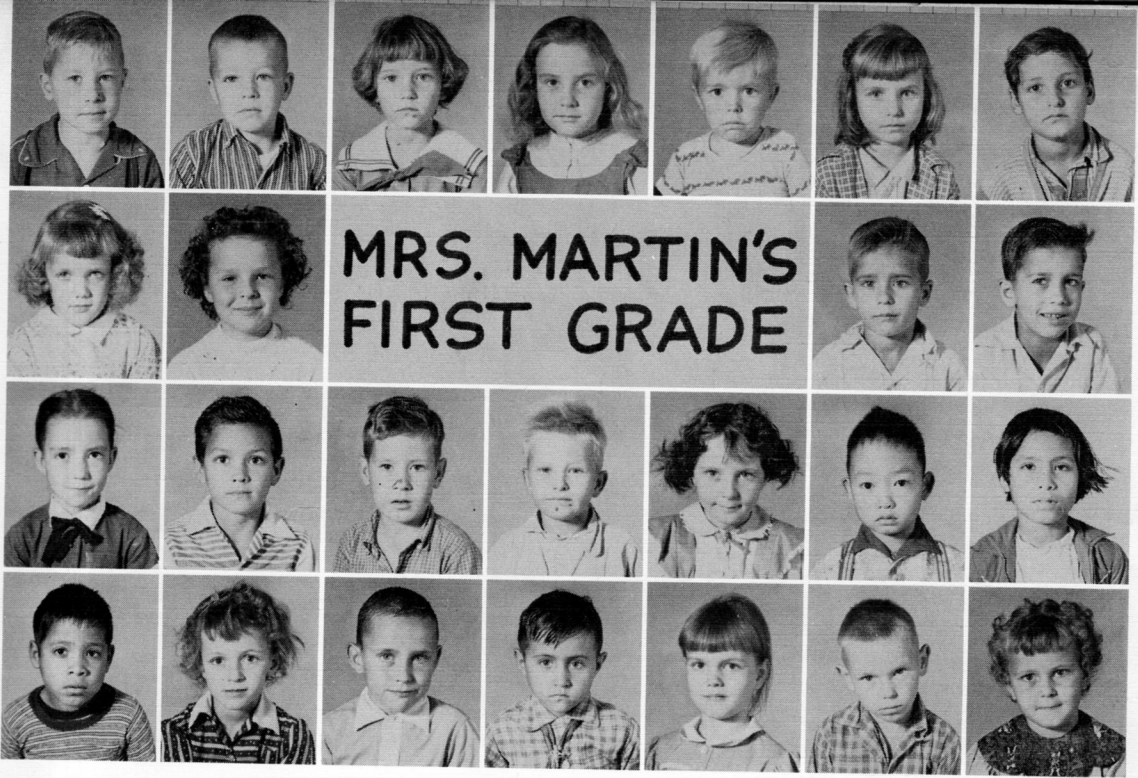

Larry Allison, Paul Altman, Cheryl Ann Ashby, Dolly Mae Barkley, Danny Boozer, Judy Brazeal, Carl Coots. Juddie Nell Davis, Kathy Faulk, Bobby Felks, Melvin Felks. Wanda French, Robert Gonzalez, Gary Howell, Norman Huffstutler, Allie Bee Long, Joe Lum, Ernestina Luna. Merced Luna, Betty Millican, Myron Prince, Billy Robbins, Charlotte Springer, Gary Steele, Carolyn Stewart.

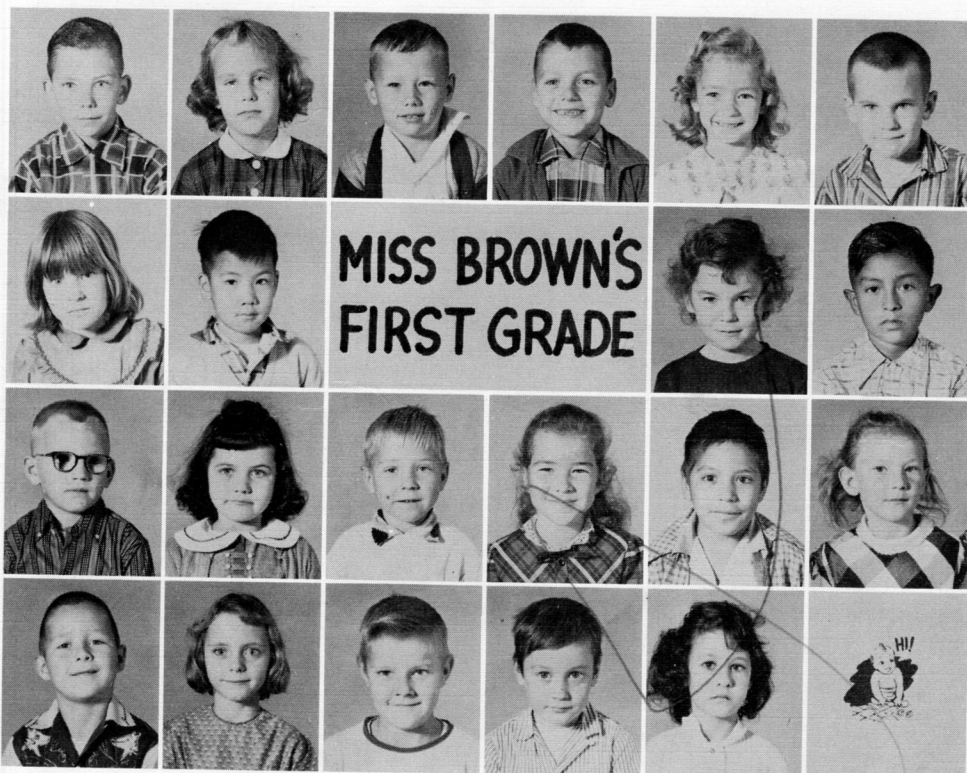

Robert Allman, Lou Ann Bailey, Dillard Brown, Barry Burch, Melinda Burch, Daniel Chism. Carolyn Floyd, George Fong, Patricia Gill, Martin Martinez. Arthur McDonald, Debra Miller, Virgie Milton, Hollice Ann Morris, Ed Reyna, Helen Ann Richards. Sammy Rose, Joyce Street, Larry Walton, Larry Dell Wright, Sue Young.

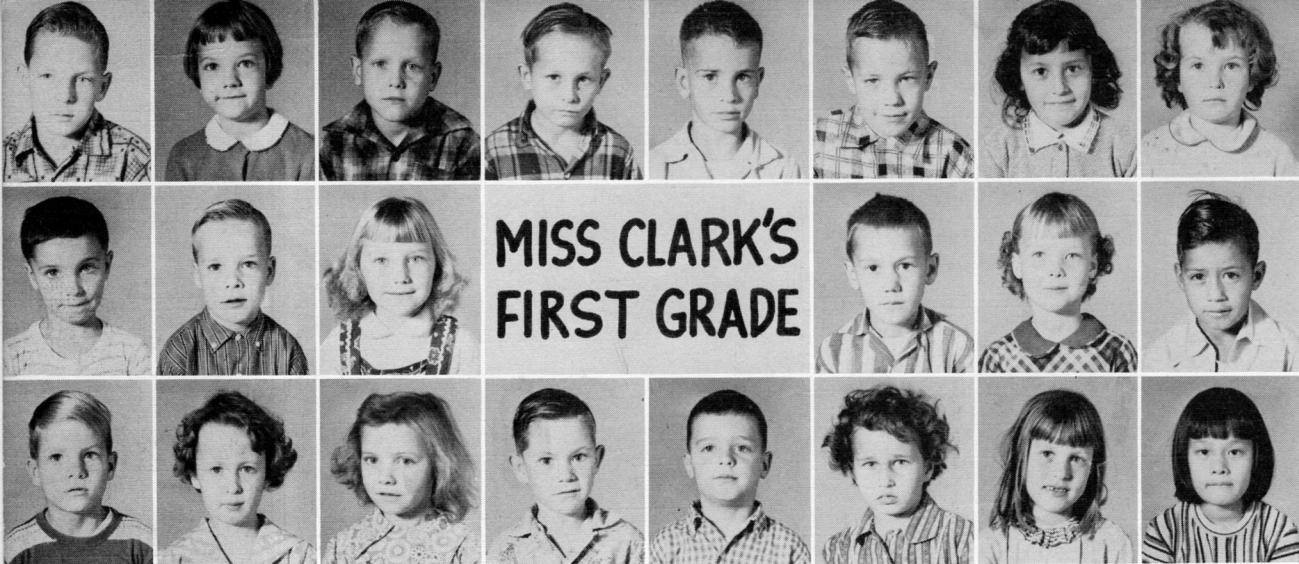

Jerry Allmon, Kaye Baker, Billy Cox, Roy Lee Cox, Bobby Dean Creekmore, Danny Goacher, Inez Guzman, Stella Mae Lawrence. Larry Leverett, Billy Lofton, Judy Ann McCain, W. C. McCain, Linda McGaugh, Reyes Mireles. Kenneth Ray Mooney, Pamela Moore, Linda Faye Morgan, Steve Ross, Billy Tate, Juanita Wilhite, Jerraldean Williams, Betty Young.

FIRST GRADERS EXPERIENCED THEIR FIRST CHRISTMAS AT SCHOOL



These are the fairies in "A Vacation for Santa Claus."



Brownies crowd around Mr. and Mrs. Santa and the Sandman.



Mr. and Mrs. Santa (Hollice Ann and Barry)



The Christmas trees

We all loved the outdoors and spent as much time there as possible. When the weather was too bad for us to be outside our teachers and mothers entertained with a basketball game.

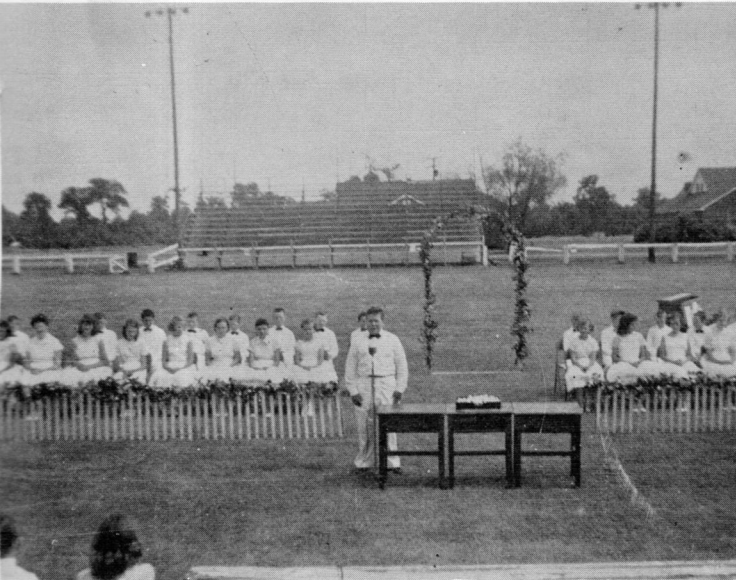

Even sixth grade promotion was held outside.



Harriet, at times, was a real tomboy.



In the fall we had the hula hoop craze and these were winners in a contest of twirlers.



A party is more fun when it's outside.



The teachers practiced.

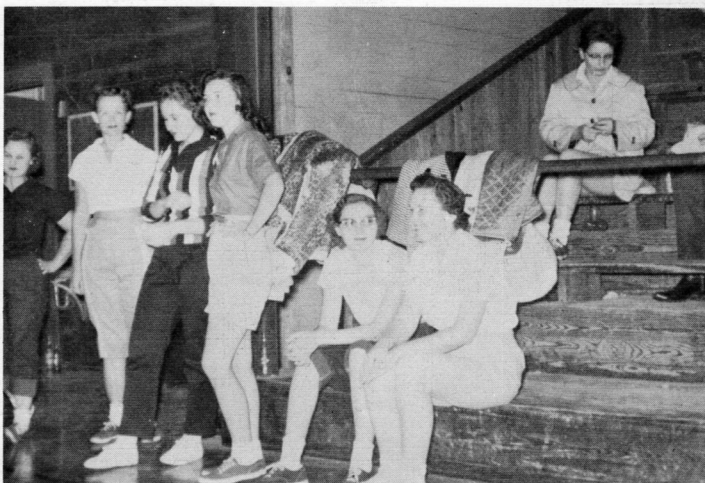

And then they won.



Christmas in the grades is a never to be forgotten experience - a touch of beauty, a bit of kindness, gaiety, and happiness.

A thing of beauty is a joy forever.



Posing before the tree.



Finishing touches are added.



Everyone has left the tree at the close of school.



Mrs. Nickle talked to sixth graders about foreign lands.

# ADVERTISERS



# HUGHES AUTO CO.



Chevrolet Sales and Service

Hughes

ED. 9-2322

**BORDEN'S**

COMPANY



SOUTHERN DIVISION

**CONTINENTAL BAKING**

CO.



"Helps Build Bodies

12 Ways"

Let Us Do Your Boat Servicing and Repairs  
at Our West Memphis Dock  
On the Mississippi River at Foot of Eighth Street



**ANOKA BOAT & TOWING CO.**

ED. 9-2620 or 9-2765

Hughes

**JAY FREEMAN**

COMPANY

**ST. FRANCIS**

*Just Good Food!*



ED. 9-9983

Hughes



*Your*



DEPENDABLE  
DRUGGIST  
WISE

DRUG STORE

ED. 9-2636

No. 1

JOHN SEXTON  
& CO.



National Wholesale Grocers

ROYCHISM



Hughes

ED. 9-2611

*Better Values*

**BILL BARTEE**

INSURANCE

Auto, Fire, and Casualty

ED. 9-2555



**EARL'S GARAGE**

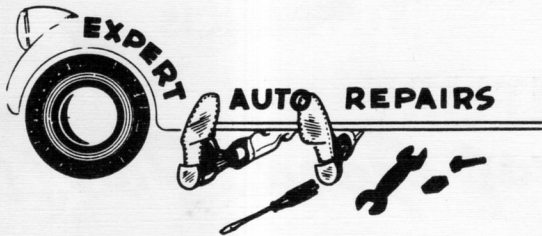

Hughes

ED. 9-2922

SERVICE WHEN  
YOU NEED IT

**DAVIS**

MOBIL

SERVICE STATION

Magnolia Products

ED. 9-2631



**BEST POLICY**

AT ALL  
TIMES

**C. C. MOORE**

INSURANCE



Hughes

ED. 9-2921

E. D. TATE



DISTRIBUTOR

Hughes

ED. 9-2931



# K. S. REECE AND SON

GENERAL CONTRACTORS

ED. 9-2934

Hughes

Have Your Cotton Seed, Soybeans  
and Small Grains Cleaned and

Treated at  
**BRIGHT FUTURE**

SEED CLEANING

AND

DELINTING PLANT



ED. 9-2933

Hughes

# BUDDIE BEENE

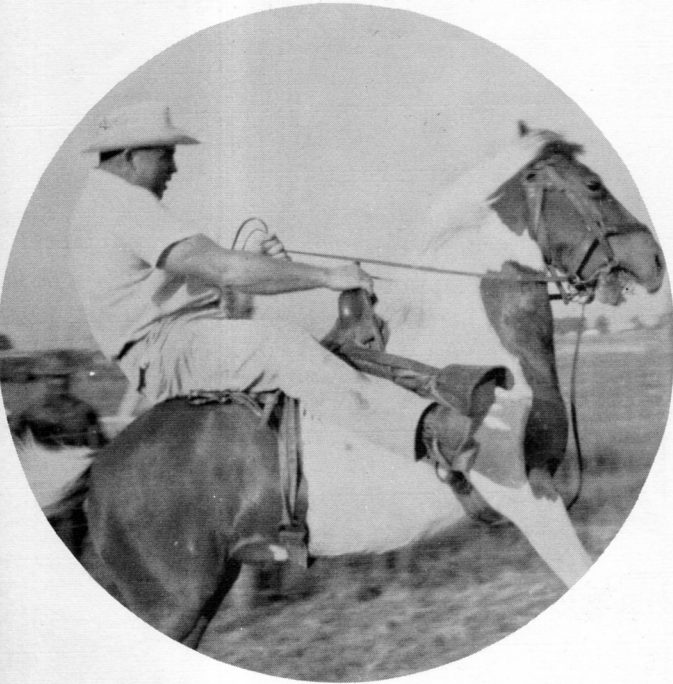

**KELLY OIL COMPANY**

**PAUL'S BUTANE CO.**

Two Great Names

Waiting to Serve You



LUMBER AND BUILDING MATERIALS

Sawmill at Madison

Band Sawn

St. Francis

Hardwood

ME. 3-3384

Yard at Hughes

Hardware - Paint

Plumbing

Ph. ED. 9-2326

**GRIFFITH**

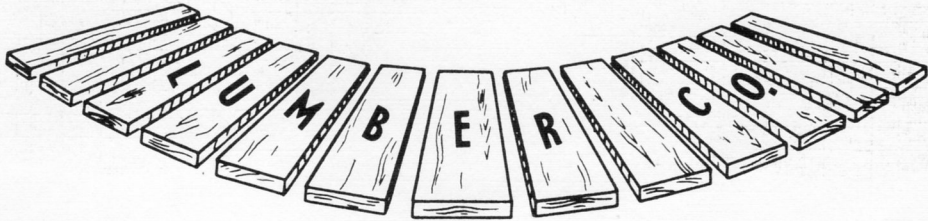

*Fresh* MEATS  
and VEGETABLES

**LOCK'S GROCERY**

*Lowest Prices*

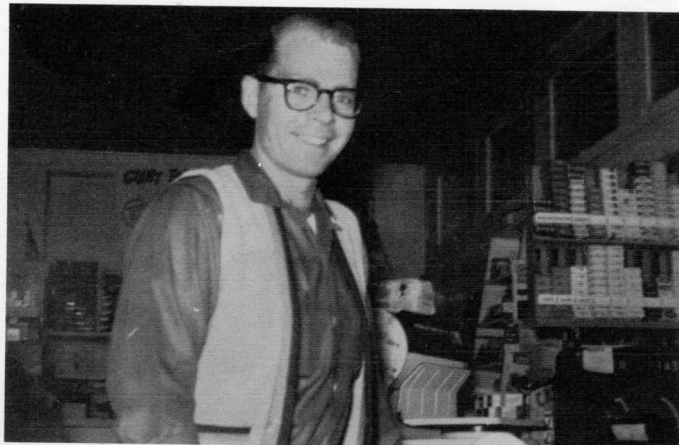

Hughes

ED. 9-2621

# FONG'S



DEPARTMENT STORE

ED. 9-2353

Hughes

Good  
Luck

Whoever you are  
whatever you do



BEST WISHES

H. H. S.



# HUGHES IMPLEMENT COMPANY

Hughes, Arkansas

ED. 9-2341

TAYLOR PUBLISHING COMPANY  
The World's Best Yearbooks Are Taylor-made™

