

The spine of the book is decorated with marbled paper in shades of green and tan. A decorative border with a repeating scroll pattern runs vertically along the spine. A central rectangular label is affixed to the spine.

54

The front cover of the book is a solid, textured green color.

THE  
BLUE DEVIL

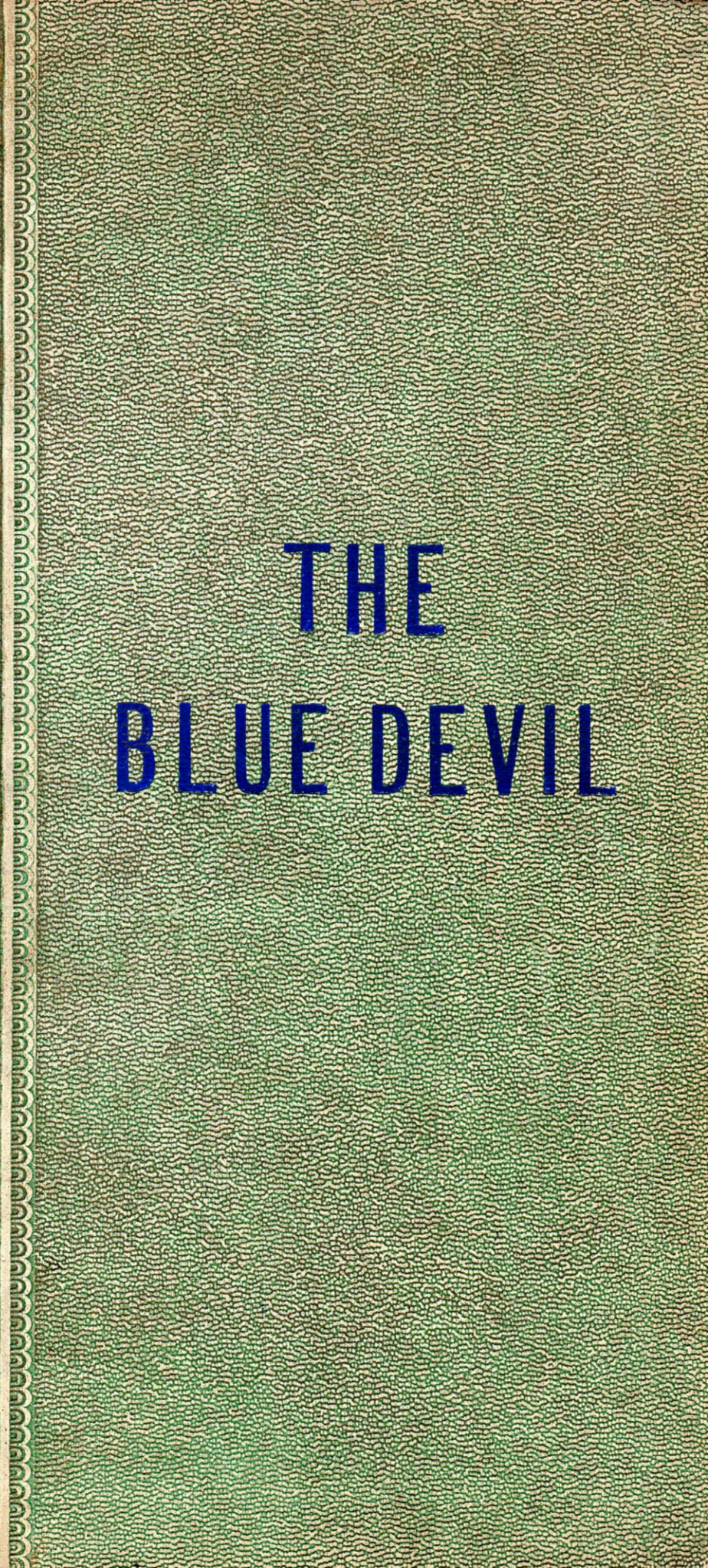
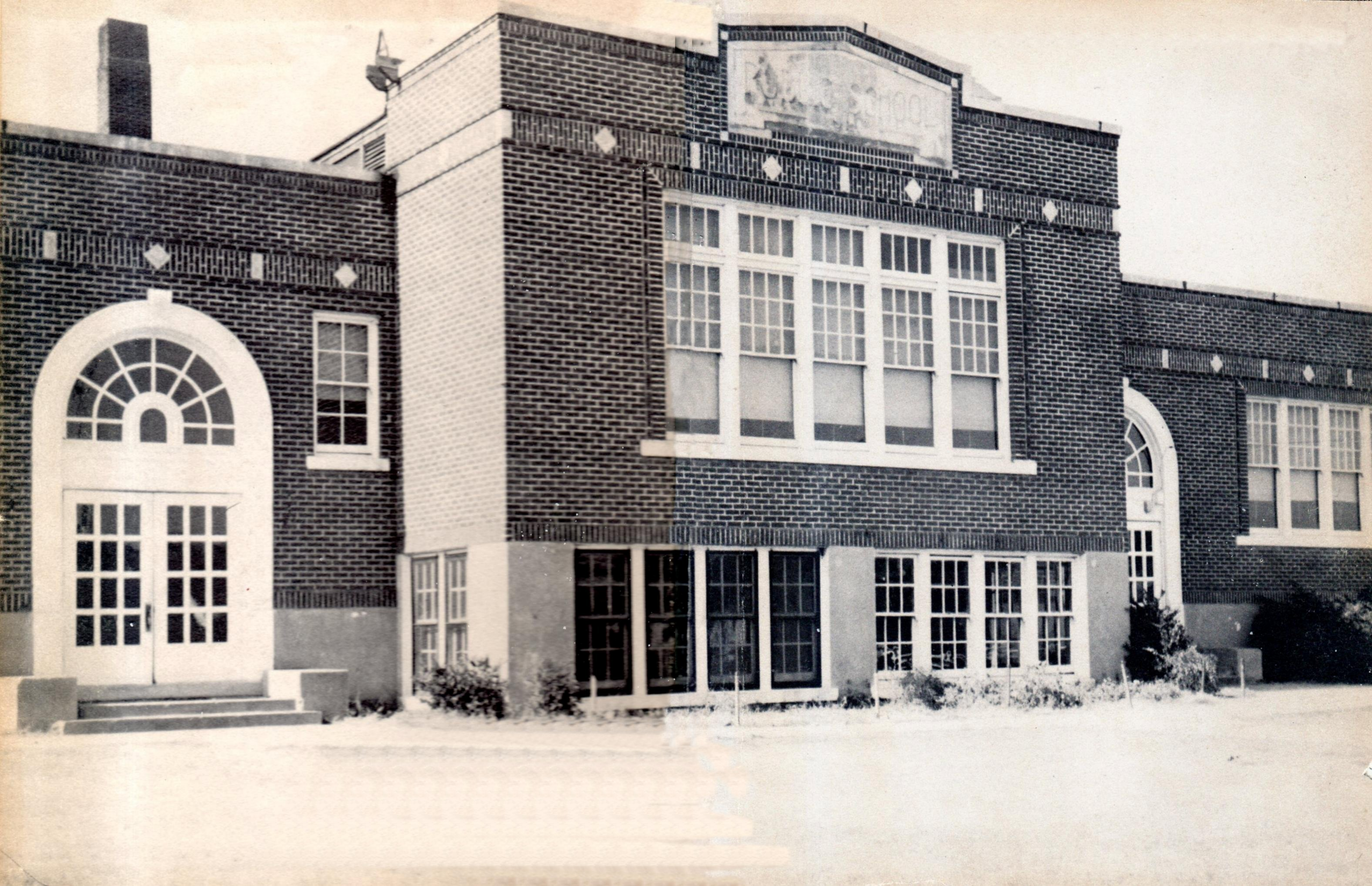

THE 1954

# Blue Devil

Published by  
THE JOURNALISM CLASS  
HUGHES HIGH SCHOOL  
Hughes, Arkansas



*Our School — a Stronghold  
of Our Community*



# *Contents*

*Faculty*

*Classes*

*Elementary*

*Features*

*Athletics*

*Organizations*

*Advertisers*

## *Dedication*

You're typical teens--making fun out of work--sharing interests--you like jeans but can change to glamour quickly.

Yes, you're typical teens--Go steady--about five months--Dress up--heels for her--tie for him--You know how to drive--You snack, watch television, listen to the radio while doing your homework.

You're a typical high school student--You go out for sports one hundred per cent--You hold down a job--baby sit--You work in stores--garages--up late--little spare time.

Your daily schedule is a familiar pattern of high school life--get up at 7:30--sometimes oversleep--ride the bus--go at break-neck speed to lunch--drink cokes--munch candy bars--now and then you order a real feed--You enjoy school but hate to admit it--study some--three hours a night--no--a week--Anyway you make the grade--just--but you're satisfied because you are a teenager.

And so since you have all these qualities--good or bad, or otherwise we DEDICATE THIS 1954 BLUE DEVIL TO YOU THE STUDENTS OF HUGHES HIGH SCHOOL.

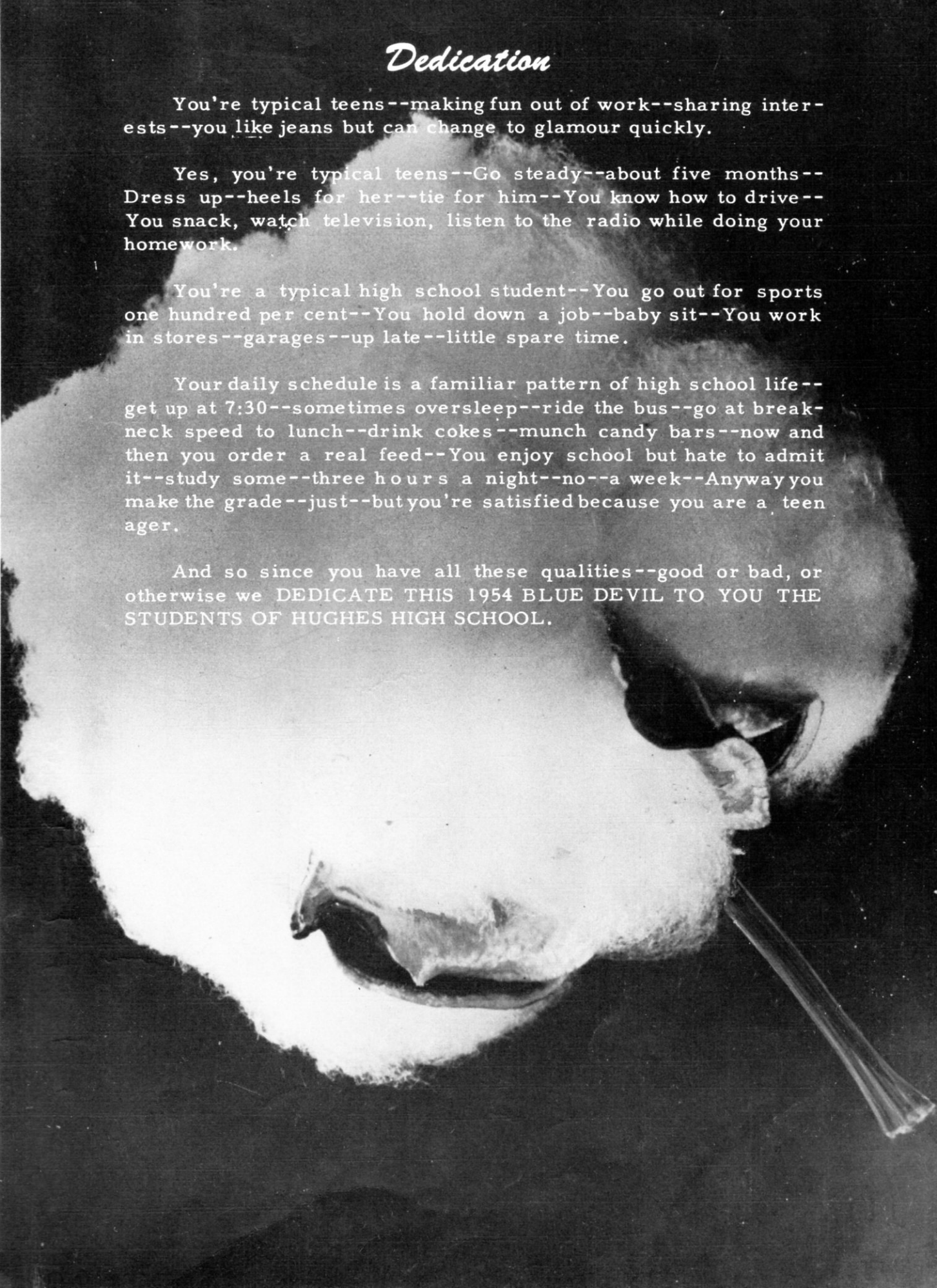

*School Board  
Hughes Special School District*



BERT C. PONCEY, JR., serves as president of the Hughes board.

C. A. NICKLE is the vice-president.

CHARLES ADAMS serves as secretary.

SIMON CAPPS

E. H. CLARKE





*Faculty*

# Administration



ROY M. NELSON  
Superintendent of Schools

During the past seventeen years Superintendent Roy M. Nelson has seen Hughes School campus grow until it now includes nine buildings. He has worked to make this a school of which the community may be proud. Now he is leading out in another building program which will meet the needs of our school age citizens in a still better way.

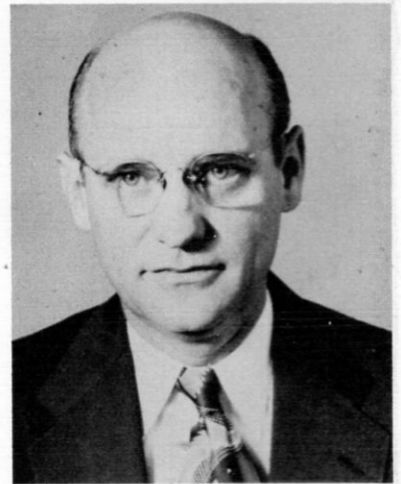

O. E. WORRELL  
High School Principal  
M. S., Mississippi State

Miss Moses has served during the 1953-54 school year as a teaching principal in a German school. In her absence Miss Ida Turnage, Miss Euleta Murdoch, and Mrs. Ethel Kimbel have served as a principal's committee. Miss Turnage has acted as chairman of the group.



CLARA MOSES  
Elementary Principal  
M. A., George Peabody College

# High School Faculty

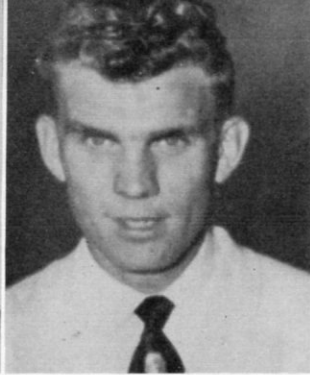

CARROL E. BULL  
B. S. A., University of Arkansas

JAMES H. CLARK  
B. S. E., Arkansas State Teachers College



JACQUE FLOYD  
B. S. E., Henderson State Teachers College

JULIA MCKEMIE  
M. A., George Peabody College

DON MEADOR  
B. A., Ouachita College

MRS. ROY NELSON  
B. S. E., Arkansas State Teachers College



ANNIE RUTH SAMPLE  
M. A., George Peabody College

MARY SAWYER  
B. S. E., Arkansas A&M College



DELMAR SPARKS  
M. A., University of Arkansas

MRS. O. E. WORRELL  
B. S., Memphis State



# Grade School Faculty

JOYCE CLARK  
First Grade  
B. S. E.  
University of Arkansas

MRS. HENRY COUCHMAN  
Third Grade  
B. A., Hendrix College

MISS MARY HUDSON  
Fourth Grade  
B. S. E., Arkansas A&M

MRS. ETHEL KIMBEL  
Fifth Grade  
B. S. E., Arkansas State

MRS. ELIZ ABETH MARTIN  
First Grade  
B. A., University of Mississippi

FLOSSIE McPHAIL  
First Grade  
B. S. E.  
Arkansas State Teachers

EULETA MURDOCH  
Third Grade  
M. A.  
George Peabody College

BILLYE SULLARDS  
Sixth Grade  
B. S. E.  
Arkansas State

IDA TURNAGE  
Second Grade  
M. A., George Peabody College

HELEN TURNER  
Second Grade  
B. S. E., Arkansas State Teachers College

ALMA WILSON  
Fourth Grade  
B. S. E., Arkansas State

WANDA WITHERSPOON  
Fifth Grade  
B. S. E., Arkansas State Teachers College

EDNA LOU BRODNAX  
Sixth Grade  
B. S. E., Henderson State Teachers College

MRS. JAMES CLARK  
Sixth Grade  
Arkansas State Teachers College





*Classes*



OFFICERS

President - - - - -	REX BATCHELOR
Vice President - - - - -	JERRY LITTLE
Secretary - - - - -	WAYNE HALEY
Reporter - - - - -	BILL PRESCOTT
Treasurer - - - - -	BOB WACASTER
Sergeant-at-Arms - - - - -	TOMMY CLARK
Parliamentarian - - - - -	JIM CARTER

# Class of 1954

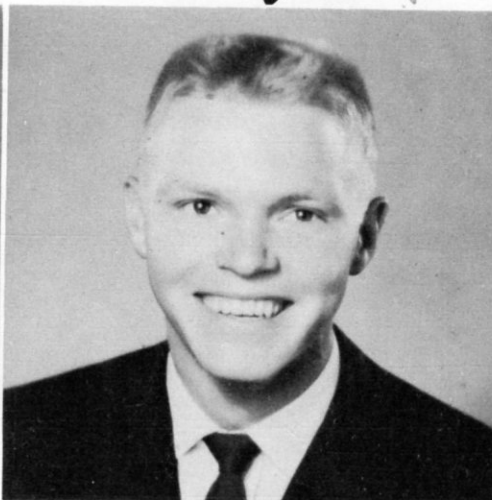
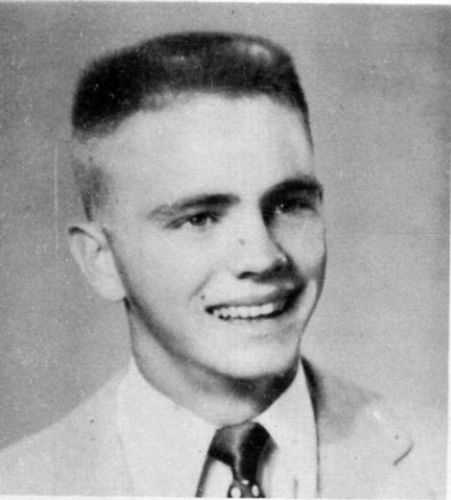

**REX GILBERT BATCHELOR**  
 President of Senior Class; Football 4; Basketball 3; Track 2; Glee Club 4; Student Council; FFA 4; H.  
 "Work doesn't bother me, I can lie right down beside it and go to sleep."

**JERRY LITTLE**  
 Beta Club 4; Student Council 4; FFA 4; Boys' State; Football 4; Basketball 3; Track 3; Glee Club 4.  
 "Politeness goes far, yet costs nothing."

**WAYNE HALEY**  
 Beta Club 4; Football 2; FFA 2; Glee Club 4; Boys' State; Paper Staff.  
 "He states his opinion no matter what the outcome."



**JOAN BONDS**  
Basketball 3; FHA 4; FTA 2;  
Glee Club 3; "H" Club 1;  
Forensic 1.  
"Happiness-worry little study  
less."

**MARTHA BROWN**  
Basketball 3; Glee Club 4;  
FHA 4; Student Council 3;  
Beta 2; Cheerleader 3;  
Halloween-Homecoming  
Royalty 1; Beauty 1.  
"I love work. I could sit and  
watch it for hours."



**JIM CARTER**  
Basketball 2; FFA 2;  
Glee Club 2; Editor of  
Paper 1; Parliamen-  
tarian Senior Class 1.  
"Nothing new, nothing  
true, nothing matters."

**THOMAS EUGENE  
CLARK**  
Football 2; Basketball  
4; Glee Club 4; "H"  
Club 1; FFA 4.  
"All great men are dy-  
ing. I feel ill myself."

**MILDRED CUPPLES**  
Glee Club 3; FHA 3.  
"The person who ques-  
tions her will surely get  
an answer."

**JOHN FOSTER**  
FFA 4.  
"Not afraid of work;  
just not in sympathy  
with it."

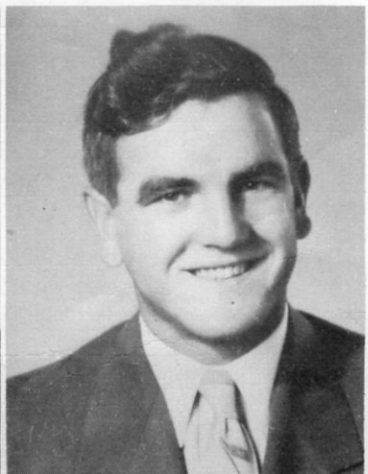

**CECIL GOACHER**  
Football 4; FFA 4; "H" Club 1; Track 1; Treasurer  
FFA.  
"Judge the future by the past."

**ROBERT KELLEY**  
Football 4; FFA 4; Track 1; Sentinel of FFA.  
"All's well that ends well."

**BETTYE MOORE**  
 Basketball 3; FHA 4; FTA 1; Glee Club 4; "H" Club 1; Student Council 1; Beta 2; Girls' State; DAR Good Citizen, Royalty.  
 "Why search for anything greater when I've found what I want."



**MARY JULIA OSWALT**  
 Transfer from Earle; Basketball 1; FTA 1; FHA 2; Glee Club 2.  
 "Her goal is attained--her future sure."

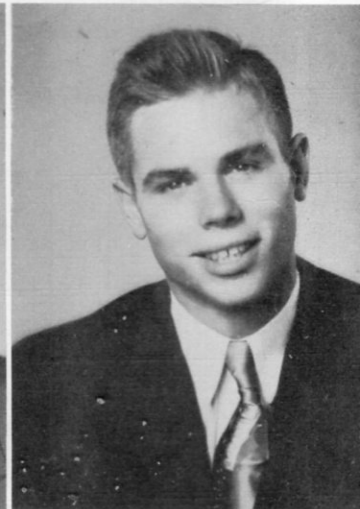
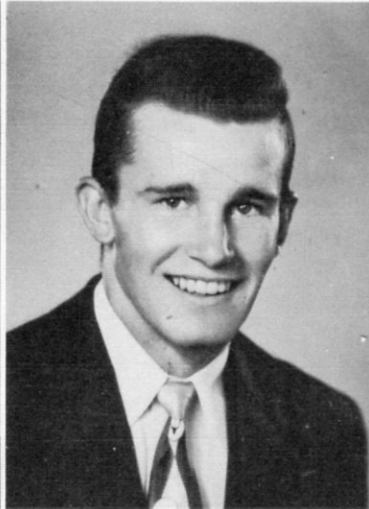

**CHARLOTTE PETERSON**  
 Basketball 1; Girls' State; Beauty 3; Beta 2; Student Council 1; Cheerleader 1; Royalty 1; Glee Club 3.  
 "If at first you don't succeed, skip it."

**BILL PRESCOTT**  
 Football 4; Basketball 3; Track 3; FFA 4; Student Council 2; Glee Club 4; Beta 3; Halloween Royalty 1.  
 "If Life is worth living, it's worth enjoying."

**JAMES CHESTER SCARLETT**  
 Football 2; FFA 3; Track 1.  
 "Come What May."

**BILL SHERMAN**  
 FFA 3; Football 1.  
 "Better late than never."



**JOYCE SPEARS**  
 Glee Club 3; FHA 1.  
 "I may not listen, but I go to class."

**BOB WACASTER**  
 FFA 4, President 1; Football 2; Glee Club 4; FFA President; Hughes, Camp, Federation, "H" Club; Track 4.  
 "A smile is like an echo. It always comes back to you."



"I Know your Secret"



Sam Shovel  
"Rex"



Sponsors



The Stark Club



"My First  
Automobile Ride"



A Senior Dance



Joan Solas



"Two Twosomes"

# Junior Class

## OFFICERS

BETTY REA ALLEN  
President

MAYO FONG  
Vice President

PING FONG  
Secretary

AUSTIN LITTELL  
Treasurer

RAIFORD PITTMAN  
Reporter

ANN HARRISON  
Parliamentarian



## Junior Songsters



BETTY REA ALLEN, President



THOMAS ABLE

TOMMY BABB

NANCY BATCHELOR



MARTHA CAREY

JUNE DOWNS

CRAFTON DUNAVENT

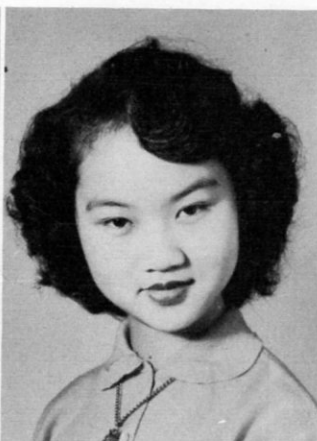

MAYO FONG

PING FONG

BILL GOACHER



CHARLES GREGG

RANDLE GRIGGS

JUNE HARMON

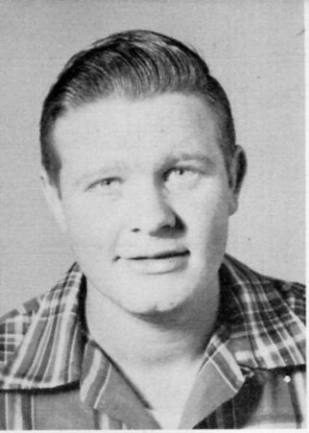

WILLIAM HARRIS

ANN HARRISON

LANELL HOPPER



ANNIE KELLEY

SHIRLEY LEWIS

AUSTIN LITTELL

DORIS McCOLLUM

LOUIS PEREZ

RAIFORD PITTMAN

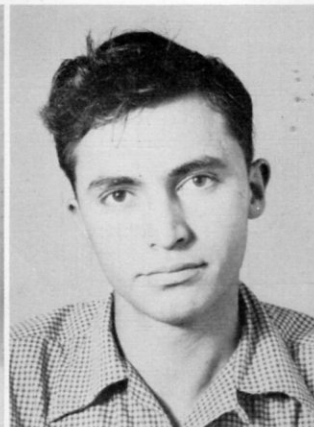

VERNELL QUARLES

LAVONDA SANFORD

ROBERT STODDARD

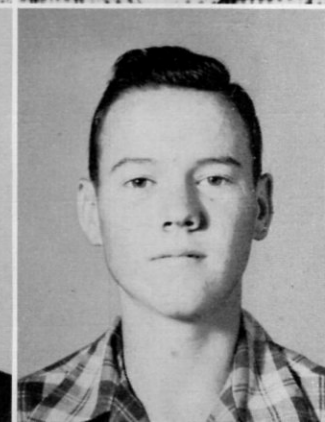

Seniors of 1955



Cow girls?



football  
maid



Randle dances?



Do you remember when?



Royalty



folk dancing



what's this?

# Sophomores



## OFFICERS

President - - - - - Teddy Harrison  
Vice President - - - - - Carolyn Sorrels  
Secretary - - - - - Elizabeth Adams  
Treasurer - - - - - Mary Ann Hammock  
Reporter - - - - - Tommy Brist  
Parliamentarian - - - - - Tommy Beene  
Sentinel - - - - - Horace Drennan



TEDDY HARRISON



CAROLYN SORRELS

Elizabeth Adams

Betty Baker

Carey Beck



Margaret Beene

Tommy Beene

Steve Bernard

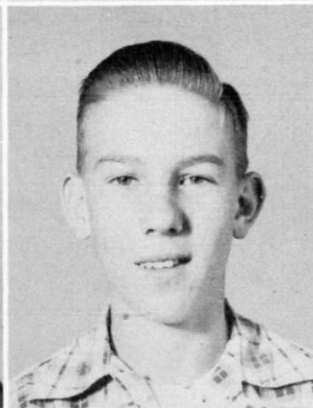

Marion Bickerstaff

Jerry Briggs

Tommy Brist

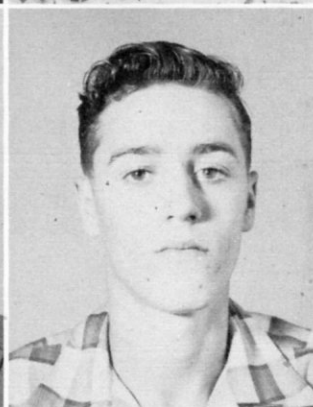

Helen Caldwell

Tommy Coldren

Melvin Creekmore

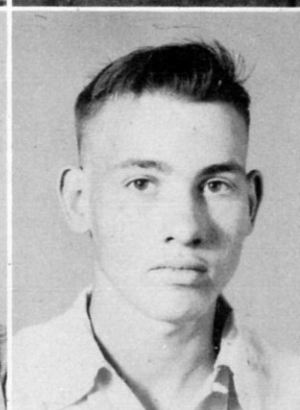

James Daniel

Hugh Monty Dillahunty

Horace Drennan

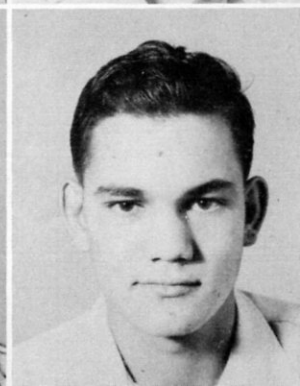
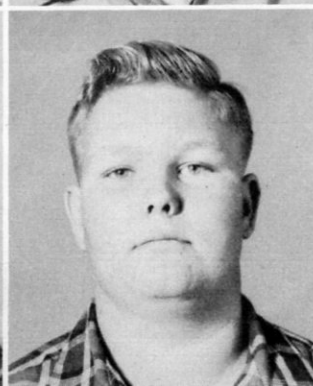

Yvonne Estes

Mary Ann Hammock

Yvonne Hood



Bobby Medlin

Shirley Moore

Barbara Phillips



Omiejean Reeves

Ida Mae Scrape

Edith Sellers



Joan Spears

Beverly Tate

Bonnie Tilley



Angeline Tucker

Billy White

Vivian White

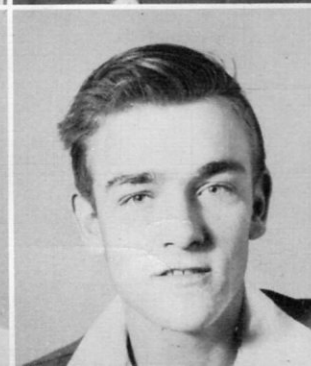

Class of 1956



At the Fair



Royalty



Height! Wishful Thinking



Let's Study!



Halloween Royalty!



Sophomore Athletes



A "Dear John" Letter

# Freshmen

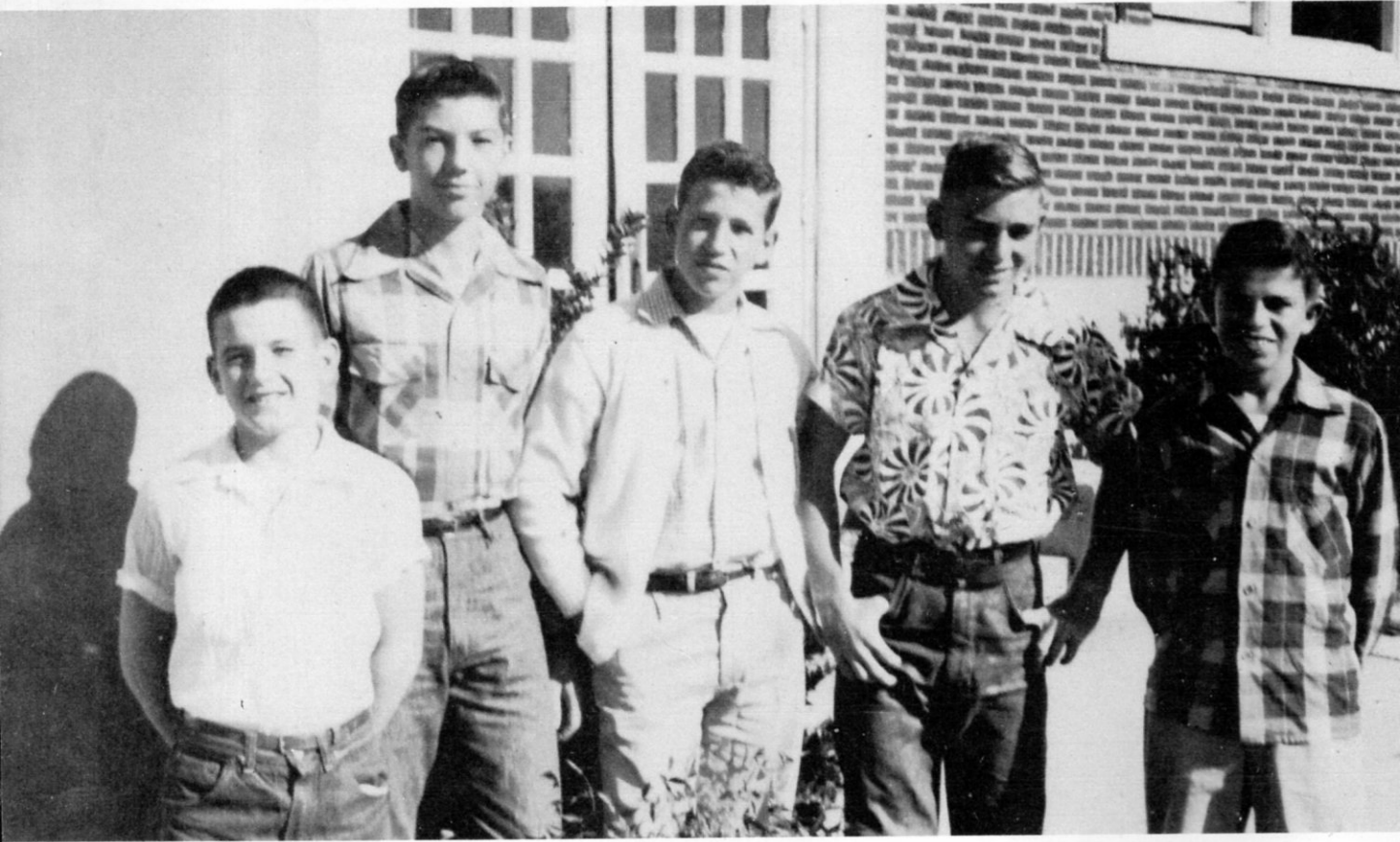

## OFFICERS

President - - - - - John Russell Collier  
Vice President - - - - - Harvey Reisman  
Secretary - - - - - Johnny Collier  
Treasurer - - - - - Emmett Gadberry  
Reporter - - - - - Clary Lunsford

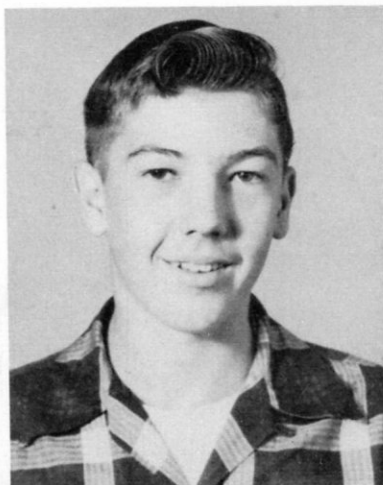

JOHN RUSSELL COLLIER



HARVEY REISMAN

Shirley Atkinson  
Jimmy Babb  
Larry Beene  
Martha Beene

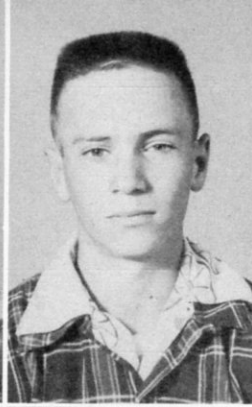

Thomas Beene  
Willie Bickerstaff  
Alice Burns  
Patsy Chadwick



Barbara Chism  
Howard Chism  
Johnny Collier  
Grady Collum



Jan Doss  
Bobby Estes  
Jeannie Fong  
Wanda Frasier



Aaron Franks  
Emmett Gadberry  
James Gattis  
Bobby Griggs



John Griggs  
Sara Lou Hassell  
James Hood  
Bill Hooker



Neil Hopper  
Robert Knighton  
Joyce Lindley  
Clary Lunsford

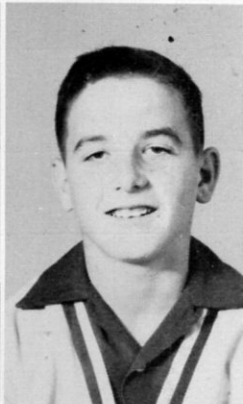

Jerry McMillion  
Sherry McMillion  
Patsy Mealer  
Betty Medlin

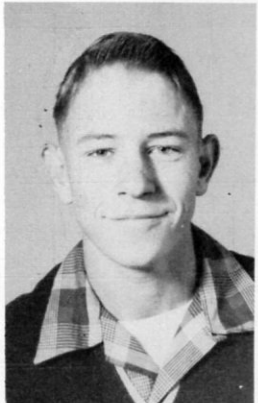

Kuhron Meurrier  
Joyce Odom  
Virginia Scarlett  
Emma Scrape

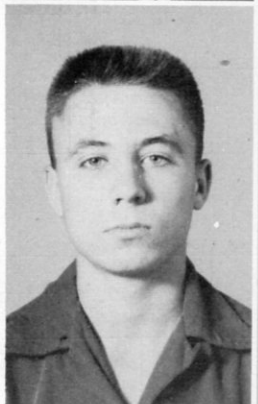

Gale Selph  
Patsy White  
Cliff Wise  
George Young



Class of 1957



What a Day!



And more of it!

Royalty



Parade Time



The Snow Came

# *Eighth Grade*



## OFFICERS

President - - - - - Joyce Beene  
Vice President - - - - - Robert Little  
Secretary - - - - - Margaret McKenzie  
Treasurer - - - - - Diane Morris  
Reporter - - - - - Fairy Ann Meurier



JOYCE BEENE



HALLOWEEN  
ROY ALTY

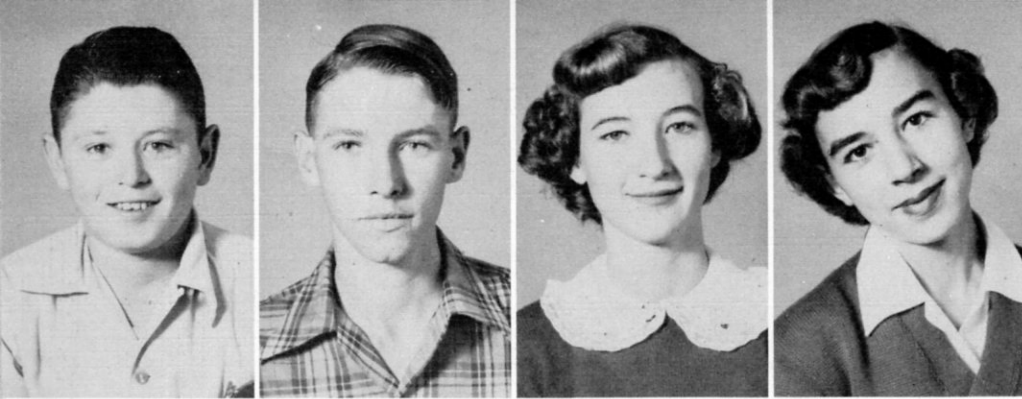

Wayne Beene

Bobby Benjamin

Bobby Sue Carey

Bessie Lynn Chamblee

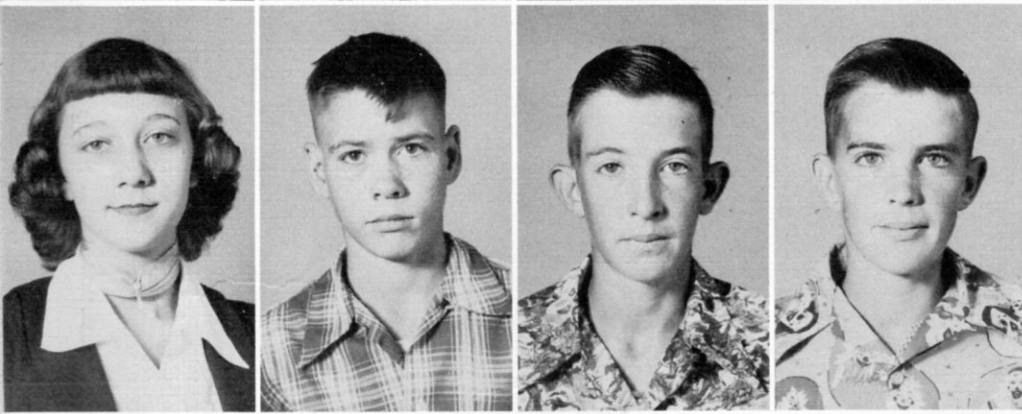

Joyce Cordell

Delbert Creekmore

Leslie Chrestman

Richard Chrestman



Jim Davis

Donald Featherstone

Hing Fong

Glendon Franks



Barbara Fraiser

Joel Gonzalez

Glenda Griggs

James Griggs

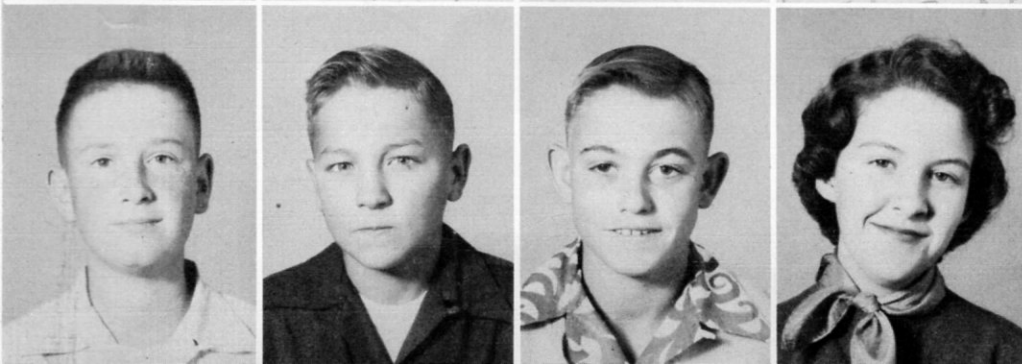

Jimmy Jenkins

Clarence Lewis

Robert Little

Margaret McKenzie



Fairy Ann Meurrier

Robert Miller

Curtis Moore

Dianne Morris

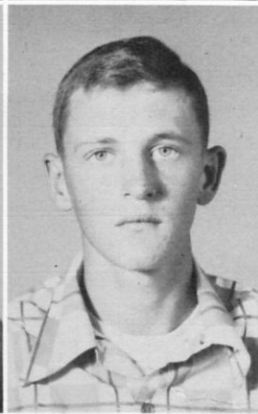

Elizabeth Murphy

Milburn Quarles

Theresa Perez

Allen Prescott



Betty Ann Pyron

William Reidhar

Lynn Sanders

Jack Scrape

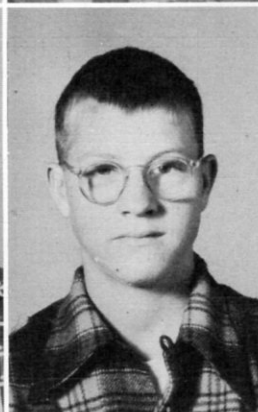

Robert Selph

Jack Shidler

Jimmy Shull

Peggy Snowden



Barbara Stimpson

Betty Stimpson

Dovie Taylor

Obie Weaver

# *Eighth Grade*



*Snow ... Royalty ... Happy faces ...  
at the game ... an assembly program.*

# Seventh Grade



President - - - - - Joel Reisman  
 Vice President - - - - - Kenny Edmondson  
 Secretary - - - - - Charles Ed Reeves  
 Treasurer - - - - - Brenda Griffin  
 Reporter - - - - - Laurel Fong

Frankie Akers



Jane Beene

Bernie Burns



Gary Chittom

Genieve Altman, Marilyn Baddour  
 Paul Bickerstaff, Charlotte Burchfield



Fay Christian  
 Jerry Christian  
 Audrey Cordell  
 Grady Collum  
 Elizabeth Cox



Ann Cranor  
 Alfred Creekmore  
 Eulene Durham  
 Kenny Edmondson  
 Sue Ellis



Thomas Ellis  
 Harold Estes  
 Helen Ford  
 Laurel Fong  
 Jean Gadberry

Aralia Gonzalez  
 Frances Gonzalez  
 Brenda Griffin  
 Ann Griggs  
 Betty Sue Hassell



Bobby Henry  
 Bobby Hood  
 Kay Hugueley  
 Joe Jarrel  
 Holman Kelley



Lois Kelley  
 Frances Latham  
 Gracie Lawrence  
 Richard Lawrence  
 Ming Lee





Edith Long  
 Jimmy McCollum  
 Johnny McRoberts  
 Betty Medlin  
 Margaret Mills



Linda Murphy  
 Edward Nelson  
 Barbara Oden  
 David Oswalt  
 W. L. Parker



Patricia Permenter  
 Carolyn Ramsey  
 Charles Ed Reeves  
 Jerome Reeves  
 Clara Reidhar

Joel Reisman  
 Joy Sanders  
 George Scarlett  
 Dorothy Spears  
 Calvin Stackhouse



Jerry Street  
 Barbara Sykes  
 Richard Tate  
 Minnie J. Taylor  
 Willadean Taylor



Jimmy Thrasher  
 Mickey White  
 Arlie Williams  
 Elizabeth Wilson  
 Patricia Woods

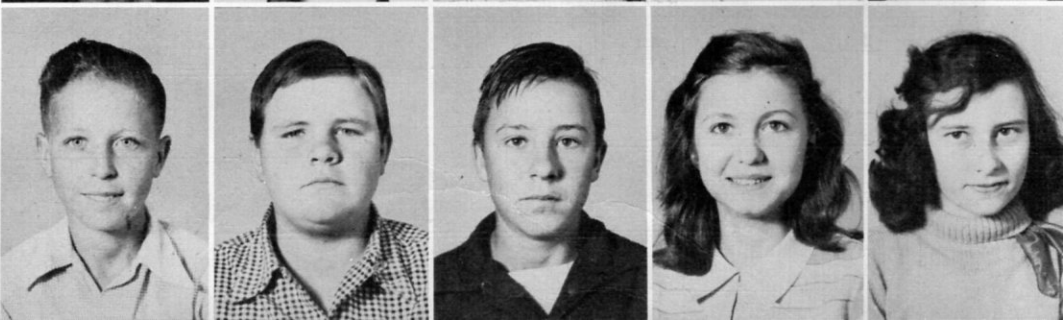

# Seventh Grade

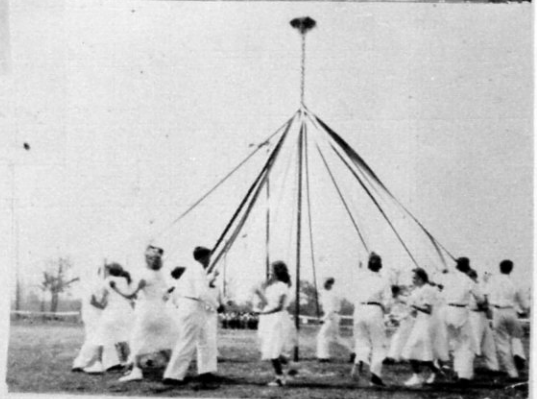
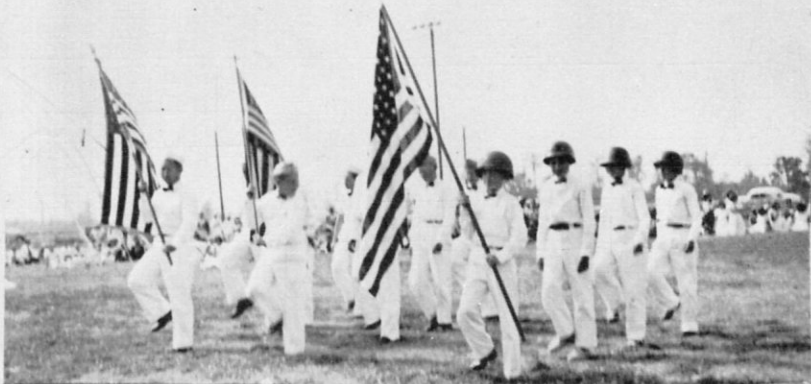
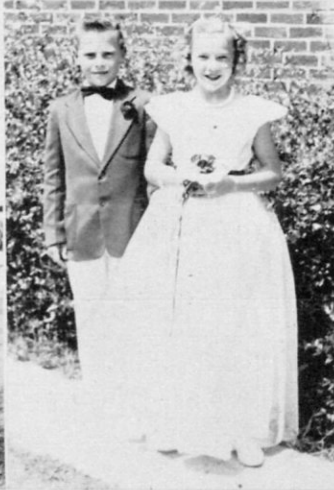

May Day... Royalty...  
Halloween... A home-  
ward ride... King  
Gary and Queen  
Frankie... Maypole dance.

*Favorites*

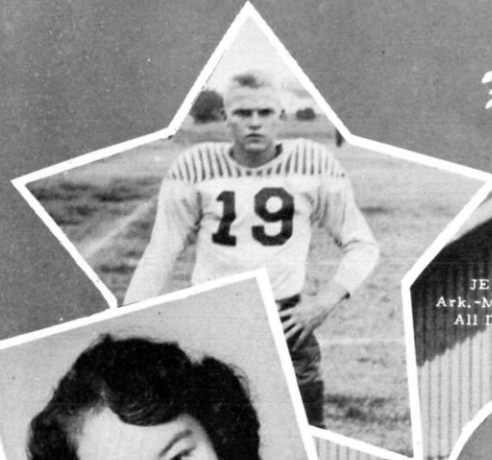

JERRY LITTLE  
Ark.-Mo. Beta President  
All District Football



NANCY BATCHELOR  
FFA Sweetheart



PING FONG  
McCall's Fashion Board



MARTHA BROWN  
Homecoming Queen  
Halloween Queen



JOAN BORDS  
FHA Delegate to Nationals



REX BATCHELOR  
All-District Football  
and Basketball

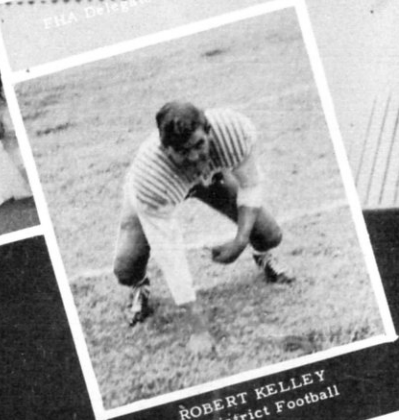

ROBERT KELLEY  
All-District Football



BETTY MOORE  
DAR Good Child



JUNE DOWNS  
Second Place Miss St.  
Francis County



WAYNE HALEY  
Valedictorian  
Second Place--Voice  
of Democracy Contest

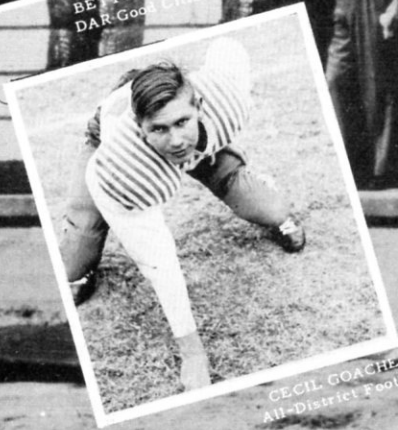

CECIL GOACHER  
All-District Football

*Elementary*





MISS SULLARDS' SIXTH GRADE: Linda Beene, Jack Burch, Gerald Burns, Stevie Carter, Sherry Faye Chism, Raymond Chrestman, Eldon Daniel, Gertrude Davis, Ruby Lee Featherston, Ophelia Gonzalez, Carol Hale, Kay Hassell, Joan Humphries, Glen Killough, Patricia Latham, Nancy Jo Lazenby, Rolfe Martin, Eugene McCain, Loyd Mills, Kay Moore, Bobby Pouncey, Davie Rutherford, Paul Sellars, Barbara Sykes, Wayne Walton, Mary Kate Whatley.

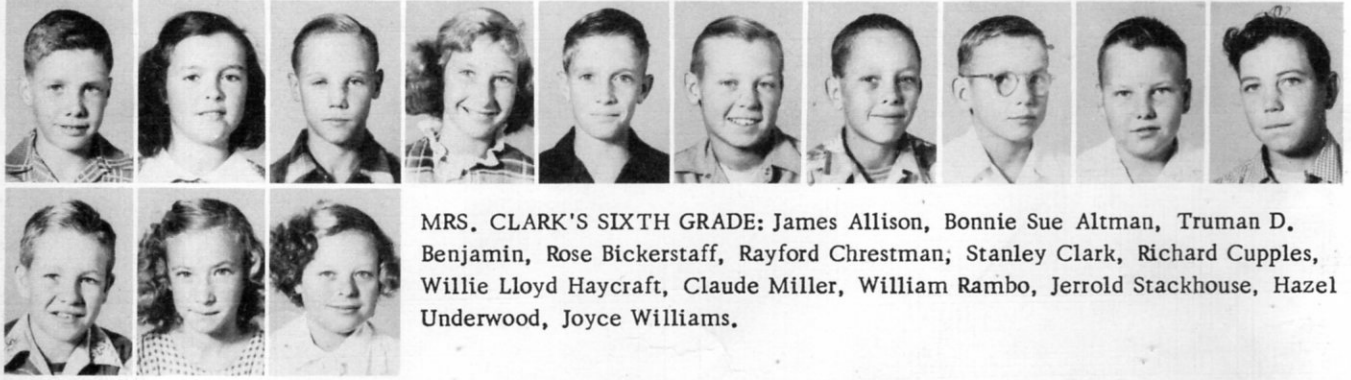

MRS. CLARK'S SIXTH GRADE: James Allison, Bonnie Sue Altman, Truman D. Benjamin, Rose Bickerstaff, Rayford Chrestman; Stanley Clark, Richard Cupples, Willie Lloyd Haycraft, Claude Miller, William Rambo, Jerrold Stackhouse, Hazel Underwood, Joyce Williams.

## *Sixth Grades*



MISS BRODNAX'S SIXTH GRADE: Linda Ashworth, Mickey Babb, Martha Bledsoe, Doris Boozer, Linda Burchfield, Gladys Burns, David Clark, Katherine Cox, Harvey Cummings, John Damron, Diane Davis, Betty Ruth Gadberry, Mary Elyn Green, Marshall Humphries, Gene Lehr, Hazel Jean Little, Ray Lilly, Doyle Long, Barbara Lunsford, Robert Murphy, Sherris Ann Nixon, Wilson Pittman, Mary Ellen Reidhar, Jimmy Sanson, Buddy Shidler, Lena Sue Stoddard, Denny Tate, Stella Weaver.



MISS WITHERSPOON'S FIFTH GRADE: Olivia Aboytes, Larry Bailey, Betty Burns, Ruth Ann Chadwick, Betty Cox, Dottie Crawford, Bobby Downs, Henry Ellis, Billy Ray Ferguson, Ping Fong, Jr., John Edward Ford, Frances Frasier, Jimmy Funderburg, Betty Gonzalez, Cecil Gracey, Douglas Griggs, Bobby Jones, Johnnie Frank Lee, Margaret Midgett, Shearlene Neal, Charles Nelson, Louie Stimpson, Ronnie Thrasher, Earlene Williams, Maelene Williams, Mary Ann Wise, Linda Lee Worley.

## *Fifth Grades*



MRS. KIMBEL'S FIFTH GRADE: Billy Altman, Johnny Atkinson, Mary Ellen Beene, Bobby Bull, Margaret Burns, Larry Chittom, Curtis Collum, Margaret Ann Cook, Peggy Lee Crawford, Richard Creekmore, James Flannagan, Jimmy Jones, Shirley Latham, Eula Lynaugh, Kenneth McCollum, Betty McCoy, Sammie Lou Maxwell, Linda Mills, John Parker, Tommy Paterson, Johnny Phillips, Leon Putnam, Gail Quarles, Juanita Scarlett, Frances Taylor, Nella Ruth Watkins, Larry Wilson, Tim Woods.





MISS WILSON'S FOURTH GRADE: Leon Allison, Libby Baker, Margaret Barkley, Pat Beene, Charles Bickerstaff, Patsy Cofield, Patsy Cook, Lynda Cummings, Patricia Edwards, James Ellis, Francis Goacher, Oglá Gonzalez, Joan Gracey, Betty Helen Jordan, Jimmy Jenkins, Alice Faye Kelley, Margaret Killingsworth, Edna Mae Kimbrel, Jerry McCollum, Jerry Patterson, Nancy Pittman, Shirley Raper, Charles Rutherford, Wilma Stackhouse, Mary Elizabeth Stoddard, Vera Underwood, Eddie White, Carol Wysinger.

## *Fourth Grades*



MISS HUDSON'S FOURTH GRADE: Lucy Aboytes, Sherry Ashworth, Denny Babb, Rena Mae Bailey, Mary Alice Benjamin, Jerrell Dean Boozer, Alvin Boozer, Gary Burchfield, Ann Chandler, Evelyn Counce, Johnny Cox, Bobby Cunningham, R. H. Franks, Jr., Shirley Griggs, Mary Hale, Billy Henry, Johnny Keller, Jack Kimball, Joan Lewis, Kathy Marks, Maria Martinez, Earl Miller, Julia Ann Nelson, Sarah Ruth Nelson, Sammy Nichols, John Priest, L. C. Ramsey, Jr., Gary Reeves, Clara Stackhouse, Virginia Taylor, J. C. Walton, James Earl York.



MISS MURDOCH'S THIRD GRADE: Edward Alexander, William Earl Beene, Jimmy Durham, Judy Ferguson, Billy Ford, Juanita Gonzales, Jim Griffin, Dale Flannagan, Barbara Johnson, Clifton Jones, Olen Kelley, Tina Marks, Kathy McKeznie, Walter Meals, III, S.M. Neal, John Reidhar, Josie Ruiz, Lester Scott, Ruben Shidler, Connie Sullivan, Betty Sue Steele, Lowell Taylor, III, Eugene Williams, Johnny Lee Woods, Grace York.

## *Third Grades*



MRS. COUCHMAN'S THIRD GRADE: Bobby Altman, Patricia Burns, Odell Burns, Helen Chandler, Ann Christian, Shirley Cook, Bobby Cox, Sam Tracy Dillahunty, Charles Durham, Billy Flannagan, Billy Gadberry, Linda Gonzales, Barbara Gracey, Jimmy Lynaugh, Roger Killingsworth, Martha McCain, Michael McGaugh, Eddie Osborne, Joe Perez, Judy Priest, Johnny Scott, Williford Spears, Donald Stimpson, Diane Tate, Douglas Trainor, Beatrice Velos, Helen Williams.



MISS TURNER'S SECOND GRADE: Roy Lynn Akers, Jim Bailey, Tommy Bailey, Tommie Sue Bayer, Patricia Ann Beene, Bonnie Sue Burns, Laura Caballero, Sidney Clark, Joe Cox, Bozy Crawford, Lynne Davis, Phyllis Ann Dunlap, Ethel Mae Ellis, Merle Ferguson, Jimmy Ford, Thomas Griggs, Roy Gonzalez, Charlie Lawrence, Alton Mathis, Janice Morris, Carolyn Sue Nelson, Josephine Perez, Harold Stimpson, Wanda Jean Stoddard, Gail Taylor, Johnny Watts, Donald Young.

## *Second Grades*



MRS. CLARK'S SECOND GRADE: Carol Ann Funderburg, Mary Gonzalez, Shirley Jones, Buddy Miller, James Prince, Della Rambo, Johnny Snell, Jimmy Underwood.



MISS TURNAGE'S SECOND GRADE: Frances Ann Adams, Olga Aguilar, Gene Altman, Rex Benjamin, Carol Ann Bonds, Howard Busbin, Jo Ann Cox, Jimmy Edwards, Linda Ferguson, Doris Ann Goacher, Brenda Griggs, Paul Hampton, Katherine Kinney, Wayne Kimbrell, Barbara Latham, Sam Lazenby, Bobby Long, Chuck Martin, Don McElroy, Pat Mills, Jeane Murphy, Jeannie Permenter, Michael Reeves, Poullette Scott, Larry Smith, Carol Snowden, Janice Waggnor, Lloyd Walton, Mary Lee Wilson, Bobbie Jean Young.



MISS CLARK'S FIRST GRADE: Bobby Allison, Johnny Bayer, Billy Beene, Jimmy Burch, Preston Creekmore, Buster Drennan, Bobby Ferguson, Sarah A. Griggs, Billy Hairold, Mary C. Henry, Patricia A. Hudnall, Ethel M. Lewis, Dickie Lunsford, Gay Anne Morgan, Dot McCoy, Gary McGaugh, Joe Osborne, James Ramsey, Karen Reidhar, Michael Reisman, Dorothy Lee Sanders, Herbert G. Sanford, Ronnie Sullivan, Meredith Tucker, David White, Janise Williams, Wayne Williams, Carolyn Woods.



## *First Grades*



MRS. MARTIN'S FIRST GRADE: Pete Alexander, Earlene Bailey, Billy Gene Clark, Joe Cox, Hazel Cummings, Joe Gonzalez, Mary Louise Haycraft, Fred Meyers, J. C. Ramsey, Jetty Pirl Raper, Author Sansom, Janice Steele, Eueline Walker, Butch Webb, Joan Williams.



MISS McPHAIL'S FIRST GRADE: Almadine Aguilor, Betty Bayer, Ramona Blanton, Bob Burch, Mary H. Chamblee, Larry Counce, Rickey Cupples, Jimmy Damron, Jack Doler, Linda Ferguson, Mary V. Ford, Helen Goacher, Arthur Gracey, Charlotte Haycraft, Jose Hernandez, Charles Little, Jimmy Little, Paulette McCollum, Ralph McCain, Elizabeth Nickle, Charlie Reisman, Howard Scott, Paulette Spears, Bonnie Sykes, Ruby Trimm, Billy Wayne Watkins.

# Sixth Grades

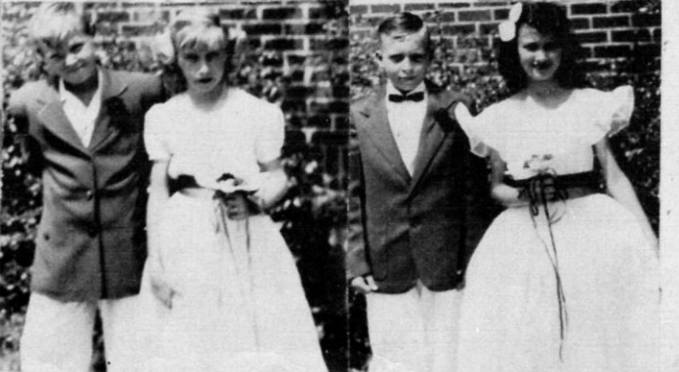

Our royalty and  
our special days.

# Fifth Grades



May Day... Halloween...  
Royalty... School work.

# Fourth Grades

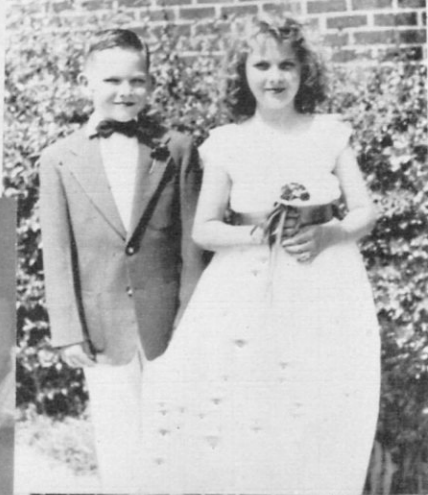

Classes  
Snow  
Royalty  
and  
Halloween.



# Third Grades



Our special occasions

# Second Grades



We remember when!

# First Grades

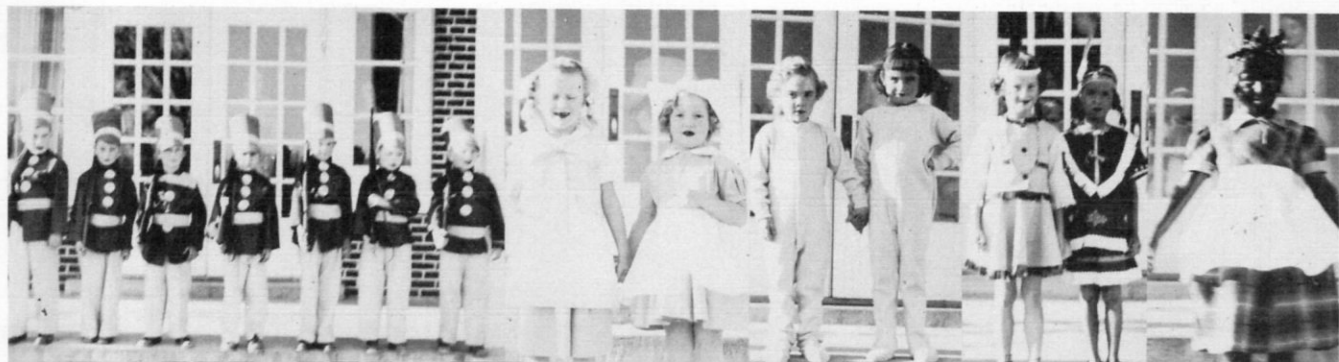

# Features

PARAMOUNT PICTURES CORPORATION  
WEST COAST STUDIOS  
5451 MARATHON STREET  
HOLLYWOOD 9 2411  
HOLLYWOOD 38, CALIF.  
CABLE ADDRESS  
"PARAMOUNT"

13 January 1954

Miss Betty Rea Allen  
Feature Editor  
Hughes Public Schools  
Hughes, Arkansas

Dear Miss Allen:

Worthwhile tasks are seldom easy and the judging of "the favorite" for your Beauty Section was no exception.

It was, however, a pleasant task. True, you only asked me to select one, but the choice between Miss Martha Brown and Miss Jane Downs was so close in my estimation that I could not resist mentioning Miss Downs as 'runner up'. In fact I confess that I found it difficult not to mention all five of this beautiful bouquet of American beauties.

Please give my best wishes to each of these lovely young ladies.

Sincerely,

*Cecil B. deMille*  
Cecil B. deMille      CBdM/dt

P.S. You will notice I have written my choice on the back of the photographs and initialed them.



CURRENT PRODUCTION  
"THE TEN COMMANDMENTS"



*Queen Martha*

*Favorites*

JUNE DOWNS



CHARLOTTE PETERSON

*Favorites*

ELIZABETH ADAMS



MARY ANN HAMMOCK





*Senior  
High  
Who's Who*



Most Talented  
CHARLOTTE PETERSON  
AUSTIN LITTELL

Friendliest  
JUNE DOWNS  
REX BATCHELOR



Mr. and Miss Hughes High  
JERRY LITTLE  
MARTHA BROWN



Most Likely to Succeed  
WAYNE HALEY  
BETTY REA ALLEN

Wittiest  
JOAN BONDS  
WILLIAM HARRIS



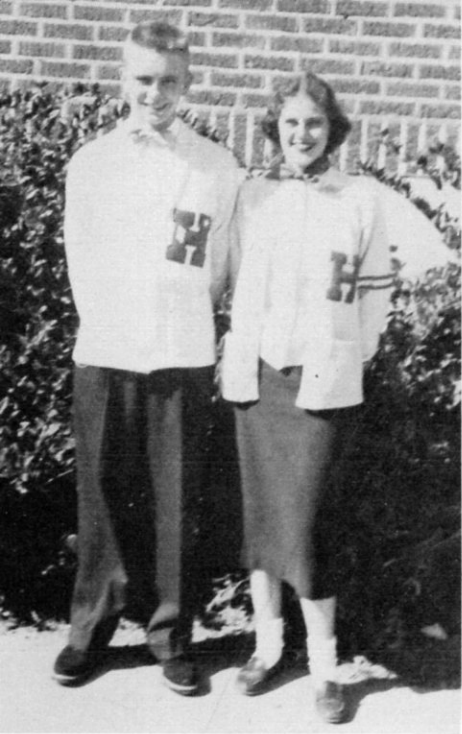

Most School Spirit  
MARTHA BROWN  
REX BATCHELOR



Best Figure  
Best Physique  
MAYO FONG  
JERRY LITTLE



Best Dressed  
PING SHONG FONG  
WAYNE HALEY



Best Personality  
MARTHA BROWN  
ELIZABETH ADAMS  
JERRY LITTLE



Cutest  
ELIZABETH ADAMS  
BOBBY MEDLIN

Cutest Smile  
JUNE DOWNS  
BOBBY MEDLIN



# Junior High Who's Who



Best Personality  
JOHN R. COLLIER - FAIRY ANN MEURRIER



Best Dressed  
CURTIS MOORE - FAIRY ANN MEURRIER



Most Talented  
HARVEY REISMAN - CAROLYN RAMSEY



Wittiest  
JERRY McMILLION - GAIL SELPH

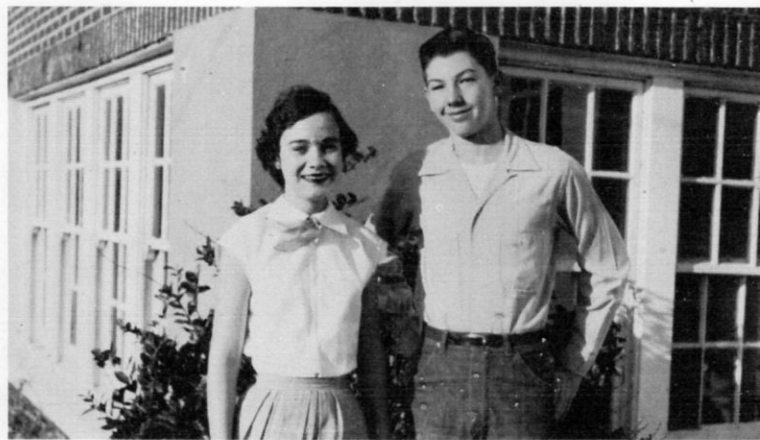

Most Studious, Most Likely to Succeed, Friendliest  
JOHN R. COLLIER, BARBARA CHISM



Mr. and Miss Hughes Junior High, Best  
Figure and Physique, Best All Round,  
Cutest, Cutest Smile.  
FAIRY ANN MEURRIER  
JOHNNY COLLIER



Most School Spirit  
GRADY COLLUM, BRENDA GRIFFIN, LAUREL FONG

*Favorite Days  
in the Land of Cotton*





# *Athletics*

# Blue Devils

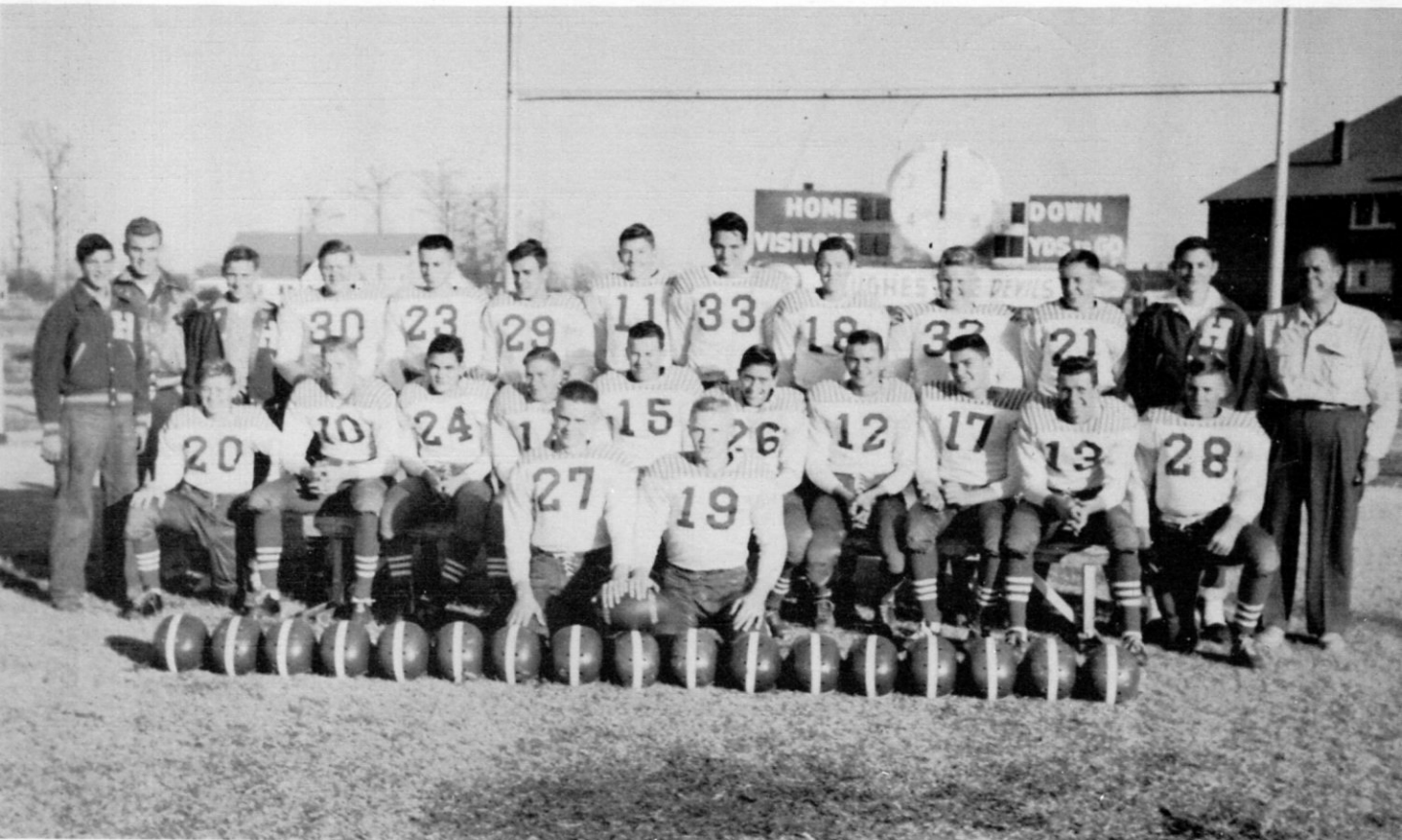

Co-Captain, Rex Batchelor; Co-Captain, Jerry Little; Teddy Harrison, Thomas Able, Horace Drennan, Cecil Goacher, Randle Griggs, Steve Bernard, Bobby Medlin, Austin Littell, Bill Prescott, Byron Ashby, Manager; Billy Goacher, Assistant Coach James Clark, Tommy Brist, William Harris, Kuhron Meurrier, Billy White, John Russel Collier, Raiford Pittman, Robert Stoddard, Hugh Dillahunty, Cliff Wise, James Gattis, Coach Don Meador.

## 1953 SCHEDULE

	OPPONENTS	WE	THEY
Sept.	11 Elaine	20	6
Sept.	18 Earle	13	12
Sept.	25 Crawfordsville	31	13
Oct.	2 Gillett	19	6
Oct.	9 Parkin	12	27
Oct.	16 Holly Grove	19	27
Oct.	23 Marvell	33	6
Oct.	30 DeValls Bluff	19	0
Nov.	6 Clarendon	6	19
Nov.	20 Open		
Nov.	25 West Memphis	0	52



CECIL GOACHER  
Guard



Co-Captain JERRY LITTLE  
Fullback



Co-Captain  
REX BATCHELOR  
Quarterback



ROBERT KELLEY  
Tackle



TOMMY CLARK  
Center



BILL PRESCOTT  
End

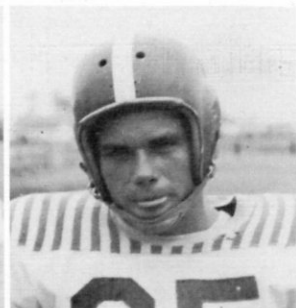

BILL SHERMAN  
End



RANDLE GRIGGS  
Center

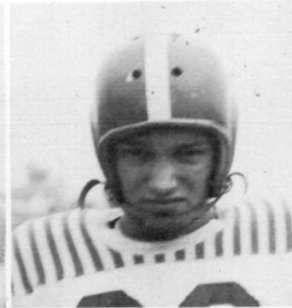

RAIFORD PITTMAN  
Tackle



WILLIAM HARRIS  
Fullback



THOMAS ABLE  
End



AUSTIN LITTELL  
Halfback



ROBERT STODDARD  
End



BYRON ASHBY  
Halfback



HUGH DILLAHUNTY  
Guard



KUHRON MEURRIER  
End



BILLY WHITE  
Guard



BOBBY MEDLIN  
Halfback



TEDDY HARRISON  
Quarterback



HORACE DRENNAN  
Tackle



STEVE BERNARD  
Halfback

# The Imps

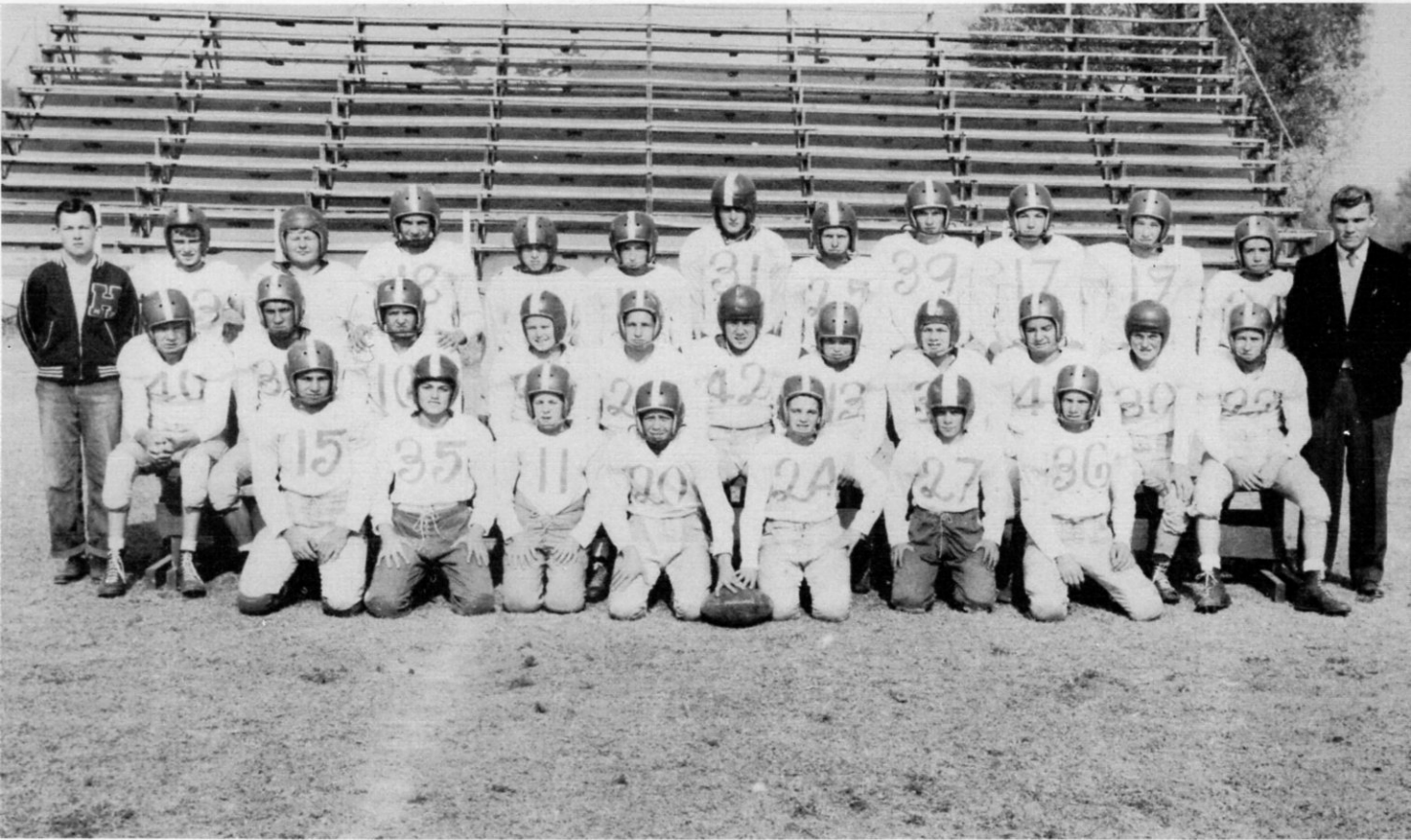

Emmett Gadberry, Robert Little, Jimmy McCollum, John Griggs, Clary Lunsford, Grady Collum, Jimmy Babb, Manager Curtis Moore, Johnny Walton, Glendon Franks, Calvin Stackhouse, Wayne Beene, Johnny Collier, Cliff Wise, Thomas Beene, Gary Chittom, Tommy Shull, Lynn Sanders, Jerry McMillion, Coach James Clark, Bobby Griggs, Robert Miller, Bobby Estes, Neil Hopper, Jimmy Jenkins, Allen Prescott, Willie Bickerstaff, Robert Knighton, John Russell Collier, Howard Chism and Larry Beene.

## 1953 SCHEDULE

OPPONENT	WE	THEY
Marvell	13	0
Marianna	13	0
Marvell	26	6
West Memphis	6	6
Clarendon	40	6
Elaine	26	7
West Memphis	6	7

# Senior Cheerleaders

MARTHA BROWN  
CHARLOTTE PETERSON

JUNE DOWNS  
ANN HARRISON

ELIZABETH ADAMS  
MARY ANN HAMMOCK



# Alma Mater

Old Hughes High, Old Hughes High  
We praise with all our might,  
Love and honor, loyalty, to colors blue and white  
We play fair, we fight square  
And hold our head up high,  
If we lose we're never blue  
We go right on and smile  
Keep our fame, praise our name  
Through laughter and through tears,  
Wherever we roam,  
We're never alone,  
With the memories of Old Hughes High.

# Junior Cheerleaders

FAIRY ANN MEURRIER  
BESSIE LYNN CHAMBLEE

WANDA FRAISER  
BARBARA CHISM

CAROLYN RAMSEY  
CHARLOTTE BURCHFIELD





BETTYE

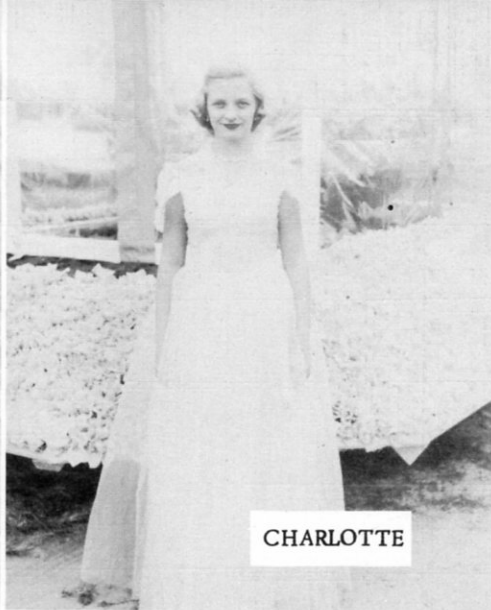

CHARLOTTE

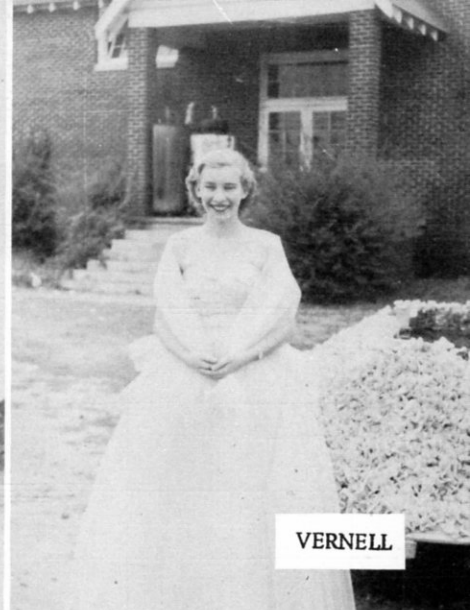

VERNELL



## Homecoming

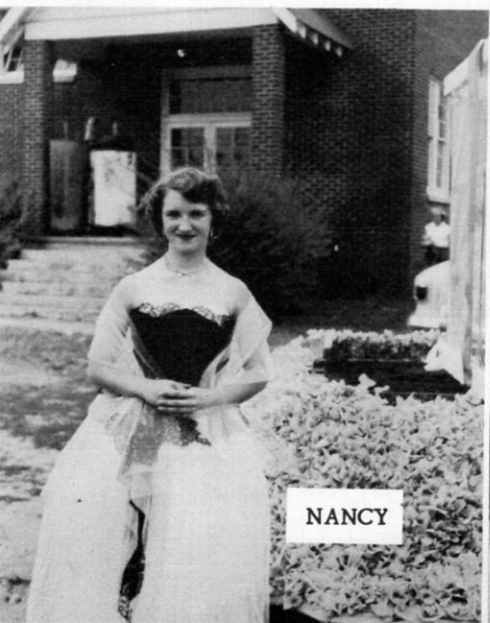

NANCY

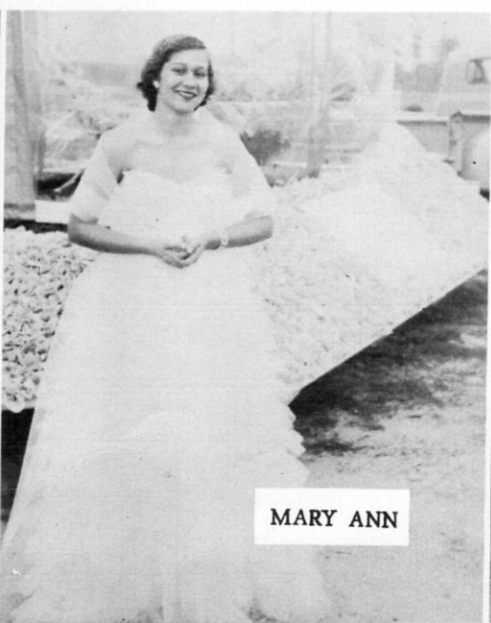

MARY ANN

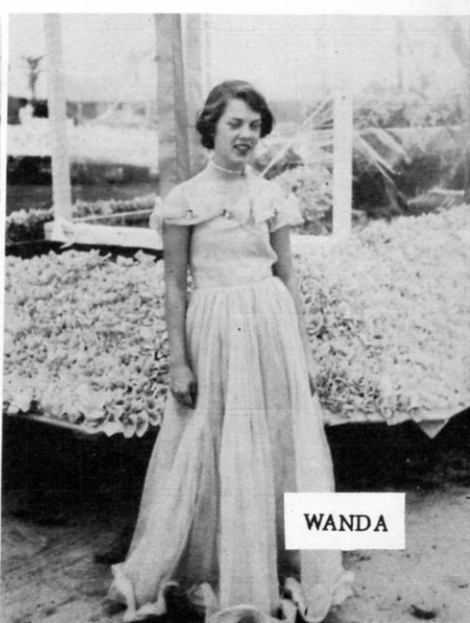

WANDA

# *Impettes and Devilettes*



IMPETTES: Wanda Frasier, Sherry McMillion, Jeannie Fong, Captain Virginia Scarlett, Fairy Ann Meurrier, Theresa Perez, Manager Hing Fong, Bessie Lynn Chamblee, Barbara Frasier, Betty Medlin, Clara Moore, Joyce Beene, Diane Morris, Glenda Griggs, Margaret McKenzie.



DEVILETTES: Vernell Quarles, Mayo Fong, Captains Joan Bonds and Martha Brown, Carolyn Sorrels, Mary Ann Hammock, Manager Doris McCollum, Omiejean Reeves, Yvonne Hood, Martha Beene, Bonnie Tilley, Bettye Moore, Betty Rea Allen, Ann Harrison.

# *Imps and Blue Devils*



IMPS: Clary Lunsford, Wayne Beene, Jerry McMillion, Thomas Beene, Johnny Collier, Jimmy Babb, Harvey Reisman, Manager James Gattis, Cliff Wise, Johnny Walton, Captain Howard Chism, John Russell Collier, Robert Knighton, Kuhron Meurrier, Coach Delmar Sparks.



BLUE DEVILS: Tommy Coldren, Captain Rex Batchelor, Teddy Harrison, Bill Prescott, Melvin Creekmore, Thomas Able, Jerry Little, Billy White, Coach James Clark.

# *Organizations*



# The Publishers



Blue Devil Editor  
Doris McCollum

Student Printz Editor  
Jim Carter



## STAFFS

Assistant Editors, Rex Batchelor, June Downs; Features, Ann Harrison, Betty Rea Allen; Sports, Wayne Haley, Vernell Quarles, Rex Batchelor; Business Manager, Joyce Spears, Mildred Cupples; Grade School, Cecil Goacher; Clubs, Doris McCollum; Social, Betty Rea Allen.



The National Beta Club is an organization of high school students of good mentality and character, creditable achievement, and commendable attitudes. Membership therein signifies that the student has been designated by the high school authorities as worthy of special recognition because of outstanding attainment and promise.

#### PROJECTS

- Selling cards and stationery
- Presenting skit at convention
- Attending state convention
- Participating in panel discussion
- Keeping bulletin board



Initiation

#### MEMBERS

Jerry Little, President of Arkansas-Missouri Beta Club; Martha Brown, Treasurer; Charlotte Peterson, Secretary; Bettye Moore, Vice President; Wayne Haley, President; Ping Shong Fong, Ann Harrison, Betty Rea Allen, Carolyn Sorrells, June Downs, Tommy Coldren, Mayo Fong, Doris McCollum, Bill Prescott, Melvin Creekmore, Tommy Beene, Miss Annie Ruth Sample, Sponsor.

## Beta Club





## Student Council

### MEMBERS

Jerry Little, President; Ann Harrison, Vice President; Ping Fong, Secretary; Betty Rea Allen, Treasurer; Martha Brown, Reporter.

Joel Reisman, Harvey Reisman, Tommy Coldren, John R. Collier, Steve Bernard, Rex Batchelor, Carolyn Ramsey, Barbara Chism, Bessie Lynn Chamblee, Fairy Ann Meurrier, Teddy Harrison.

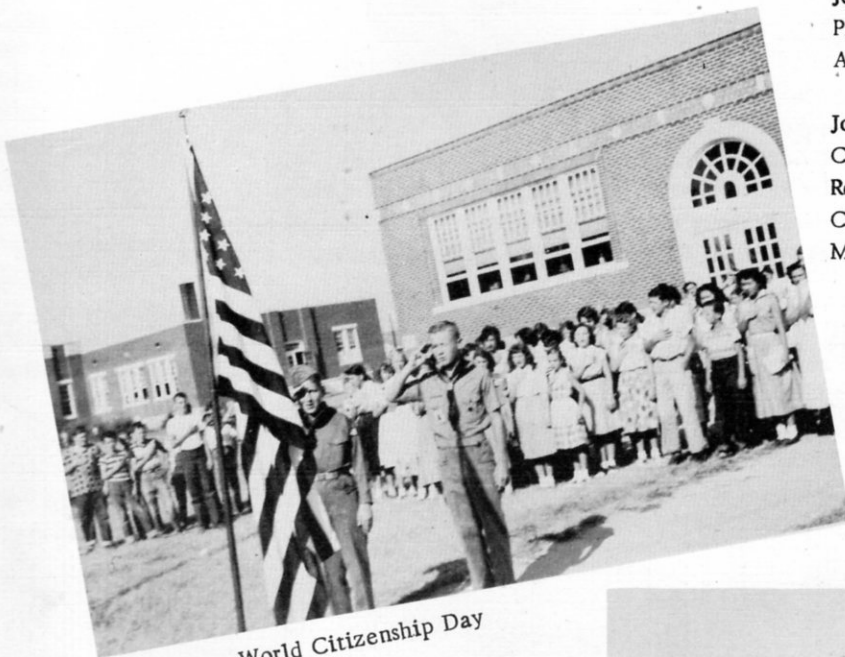

World Citizenship Day

### PURPOSES

To make our school a better school, to make every student proud of our school, to encourage every school citizen to be a good citizen. These are our desires.

Little, Brown, and Batchelor.  
On way to State Convention.





MEMBERS

Tommy Clark, Robert Kelley, Bill Prescott, Bob Wacaster, Mr. C.E. Bull, Sponsor; Bobby Medlin, Bill Sherman, Cecil Goacher, Steve Bernard, John Foster, Hugh M. Dillahunty, Thomas Able, Randle Griggs, Teddy Harrison, Tommy Beene, James Daniel, Jerry Briggs, Aaron Franks, Tommy Coldren, Charles Ed Collum, Rex Batchelor, Bill White, Charles Gregg, John R. Collier, George Young, Jerry Little, Jerry McMillion, William Harris, Kuhron Meurrier, Horace Drennan, Austin Littell, Raiford Pittman, Robert Stoddard, Marion Bickerstaff, Bill Goacher.

OFFICERS

President	-----	Bob Wacaster
Vice President	-----	Bobby Medlin
Secretary	-----	-Bill Prescott
Reporter	-----	-Steve Bernard
Sentinel	-----	Robert Kelley
Treasurer	-----	Cecil Goacher



F. F. A. Visits Zoo



Smith Hughes' Building



*Future*

*Homemakers*

MEMBERS

- Carolyn Sorrels
- Vernell Quarles
- Joan Bonds
- Ping Fong
- Ann Harrison
- Charlotte Peterson
- Mary J. Oswalt
- Elizabeth Adams
- Mayo Fong
- Shirley Lewis
- Martha Carey
- Lavonda Sanford
- Betty Rea Allen
- Doris McCollum
- Lanell Hopper
- Nancy Batchelor
- Mary Ann Hammock
- Beverly Tate
- June Downs
- Yvonne Hood
- Gail Selph
- Omiejean Reeves
- Sherry McMillion
- Betty Medlin
- Wanda Fraiser



MEMBERS

- Barbara Chism
- Sarah Lou Hassell
- Vivian White
- Carey Beck
- Martha Brown
- Bettye Moore
- June Harmon
- Annie Kelley
- Joyce Lindley
- Betty Baker
- Bonnie Tilley
- Martha Beene
- Yvonne Estes
- Virginia Scarlett
- Jan Doss
- Margaret Beene
- Shirley Atkinson
- Patsy Chadwick
- Patsy Mealer
- Alice Burns
- Patsy White
- Joyce Odom
- Emma Scrape

OFFICERS

- President - - - - - Ping Fong
- First Vice President - - - - - Joan Bonds.
- Second Vice President - - - - - Ann Harrison
- Third Vice President - - - - - Vernell Quarles
- Historian - - - - - Carolyn Sorrels
- Treasurer - - - - - Charlotte Peterson
- Reporter - - - - - Elizabeth Adams
- Secretary - - - - - Mary Julia Oswalt
- Advisor - - - - - Miss Jacque Floyd

(Not Pictured)



Installation and Initiation

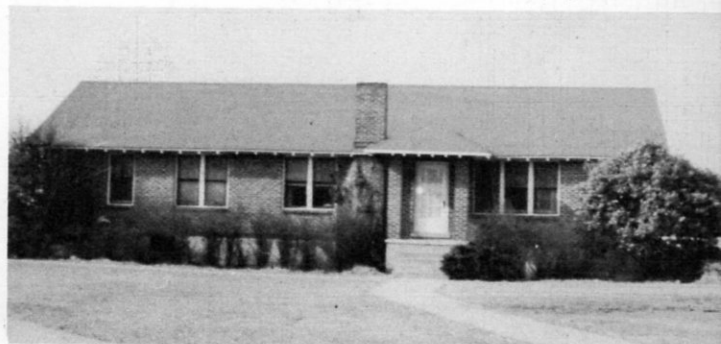

Home Economics' Cottage



#### MEMBERS

Charlotte Peterson, President; Jerry Little, Vice President; Rex Batchelor, Secretary; Bob Wacaster, Treasurer; Bill Prescott, Reporter; and Wayne Haley, Parliamentarian; Mary Ann Hammock, Nancy Batchelor, Ping Fong, Lanell Hopper, Mayo Fong, Ida Scrape, Doris McCollum, Shirley Lewis, Martha Carey, Elizabeth Adams, Beverly Tate, Lavonda Sanford, Carolyn Sorrels, Charles Collum, Joyce Lindley, Annie Kelley, Martha Brown, Mary Julia Oswalt, Betty Rea Allen, June Downs, Vernell Quarles; Ann Harrison, Steve Bernard, Teddy Harrison, Harvey Reisman, Betty Baker, Omiejean Reeves, Gail Selph, Sherry McMillion, Sarah Lou Hassell, Tommy Beene, John Russell Collier, Yvonne Estes, Margaret Beene, Yvonne Hood, Vivian White, Carey Beck, Bonnie Tilley, Bettye Moore, June Harmon, Joyce Odom, Emma Scrape, Alice Burns, Patsy White, Patsy Chadwick, Shirley Atkinson, Martha Beene, Jan Doss, Jeanie Fong, Virginia Scarlett, Hugh Dillahunty, Austin Littell, Bobby Medlin, Tommy Clark, Tommy Brist.

## Senior Glee Club

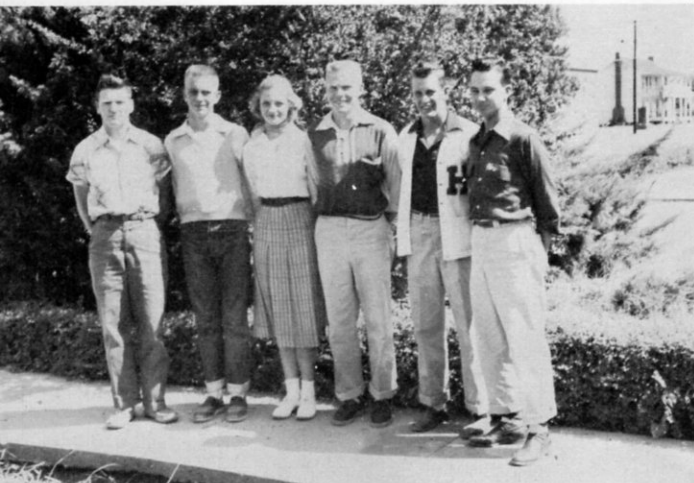

Officers



Spring Recital

# Junior Glee Club



MEMBERS: Linda Murphy, Faye Christian, Jennieve Altman, Eulene Durham, Frances Gonzales, Oralía Gonzalas, Sue Ellis, Betty Lou Hassell, Dovie Taylor, Frankie Akers, Frances Latham, Billie Medlin, Margaret Mills, Elizabeth Cox, Patricia Woods, Margaret Wilson, Barbara Sykes, Dorothy Spears, Ann Griggs, Joy Sanders, Carolyn Fong, Hing Fong, Kay Hugueley, Audrey Cordell, Barbara Odom, Clara Reidhar, Laurel Fong, Jean Gadberry, Minnie Jean Taylor, Gracie Lawrence, Willadean Taylor, Theresa Perez, Bobbie Carey, Betty Stimpson, Joyce Cordell, Marilyn Baddour, Patricia Permenter, Brenda Griffin, Ann Cranor, Margaret McKenzie, Barbara Fraiser, Diane Morris, Charlotte Burchfield, Carolyn Ramsey, Fairy Ann Meurrier, Bessie Lynn Chamblee, Joyce Beene, Glenda Griggs, Barbara Stimpson, Betty Pyron, George Scarlett, Paul Bickerstaff, Leslie Chrestman, Jerry Christian, Kenny Edmondson, Joe Jarrell, Bobby Henry, Jimmy McCollum, Joel Reisman, Richard Tate, Obie Weaver, Robert Little, Charles Ed Reeves, David Oswalt, Richard Lawrence, Jerome Reeves, Jim Davis, Gary Chittom, Harold Estes, W. L. Parker, Robert Selph, Jimmy Jenkins, Grady Collum, Robert Miller, Jack Scrape, Bobby Benjamin, Wayne Beene, Jimmy Shull, Robert Lewis, William Reidhár, Allen Prescott, Jack Shidler, Curtis Moore, Glendon Franks, Mickey White.



# Pearl Russwurm Future Teachers of America



Martha Carey, Nancy Batchelor, Mayo Fong, Betty Rea Allen, Ann Harrison, Doris McCollum, Lavonda Sanford, June Harmon, Vernell Quarles, June Downs, Lanell Hopper, Shirley Lewis, and Ping Shong Fong.

The Future Teachers of America is an organization made up of students who plan to make teaching their life work. They meet twice each month with planned programs.

The organization is named for a retired teacher, Mrs. S. C. Russwurm. Advisor is Mr. Delmar Sparks.

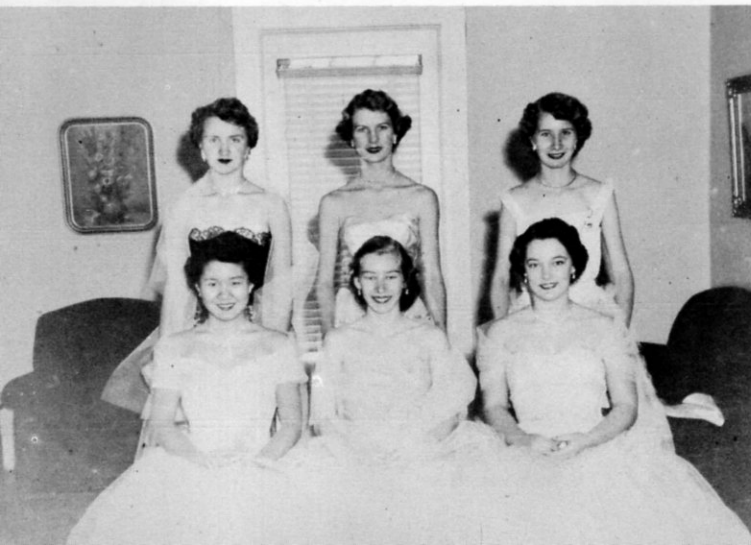

## OFFICERS

- President - - - - - Vernell Quarles
- Vice President - - - - - June Downs
- Secretary - - - - - Mayo Fong
- Treasurer - - - - - Austin Littell  
(Not Pictured)
- Reporter - - - - - Doris McCollum
- Parliamentarian - - - - - Nancy Batchelor
- Historian - - - - - Lavonda Sanford

# KELLY OIL CO.

Distributor

Pan-Am Products

U.S. Royal Tires

*"Fine As They Come"*



Quality Products at Cheaper Prices!

Where Prices Were Born

And Raised Elsewhere!

Phone 36 or 77

Hughes, Arkansas

# LOCK'S GROCERY



Fancy Groceries and Meats

Fresh Vegetables

Dry Goods for the Entire Family

J.W. LOCK

Phone 137



Be Sure to Insure in Sure Insurance

C.C. MOORE  
*Insurance Agency*



All Types of Insurance

Farm and Home Loans

*C.C.M.*

Phone 28

Hughes, Arkansas

# HUGHES

*Auto*  
COMPANY



Chevrolet Sales and Services



Phone 22

Hughes, Arkansas

WEBB  
&  
*Company*  
INC.

Distributors of

Rath's

Black Hawk Meats



Helena, Arkansas

Enjoy Terryland

Fine Dairy

Foods

*Terryland*

48th Year



*HOUSE-BORD*  
*Company*

290 Monroe

Phone 8-0344

Memphis, Tennessee

Complete Food Service

Equipment and

Supplies

For  
Quality Foods



Wholesale Groceries  
Sexton Square  
Chicago, Illinois



CLAYTON-  
BROWN  
COMPANY

Wholesale Groceries  
131-139 East Georgia  
Memphis, Tennessee



The Pause That Refreshes....

They go  
together



BOTTLED UNDER AUTHORITY OF THE COCA-COLA COMPANY BY

*Coca-Cola* BOTTLING CO.

Helena, Arkansas

**FONG**  
DEPARTMENT  
*Store*

"HUGHES  
*Greatest*  
*Store*"

CHIE FONG - Owner

LEADER  
*Specialty Co.*



Home of Leader

School Supplies

Memphis, Tennessee

**GRIFFITH**  
**LUMBER CO.**

Serving the Arkansas Delta

Lumber and Building Materials

Hughes, Arkansas

Phone 14

Madison, Arkansas

Phone 1335



HUGHES  
*Implement Co.*



Parts - Sales - Service

Your International

Harvester Dealer

Hughes, Arkansas



