

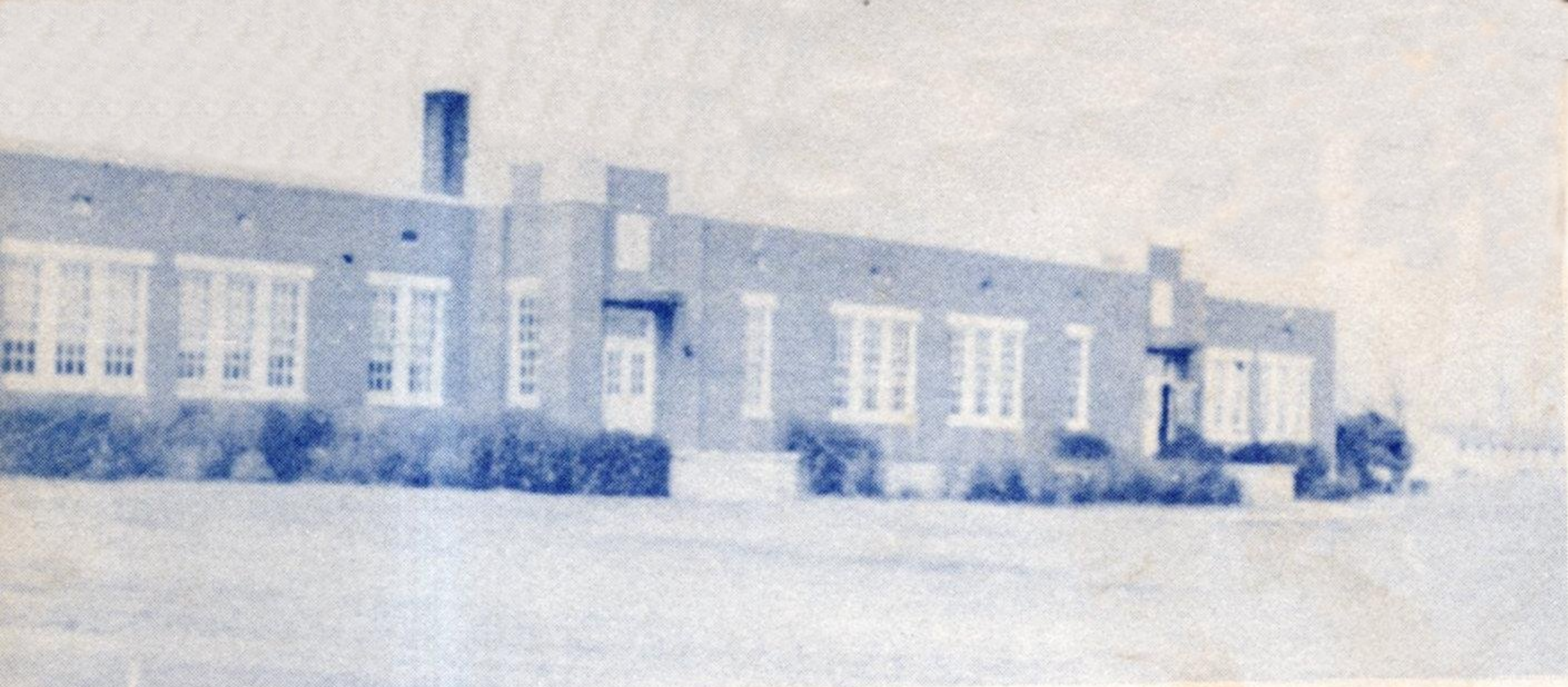

**1953 BLUE DEVIL**



Elementary School



Primary

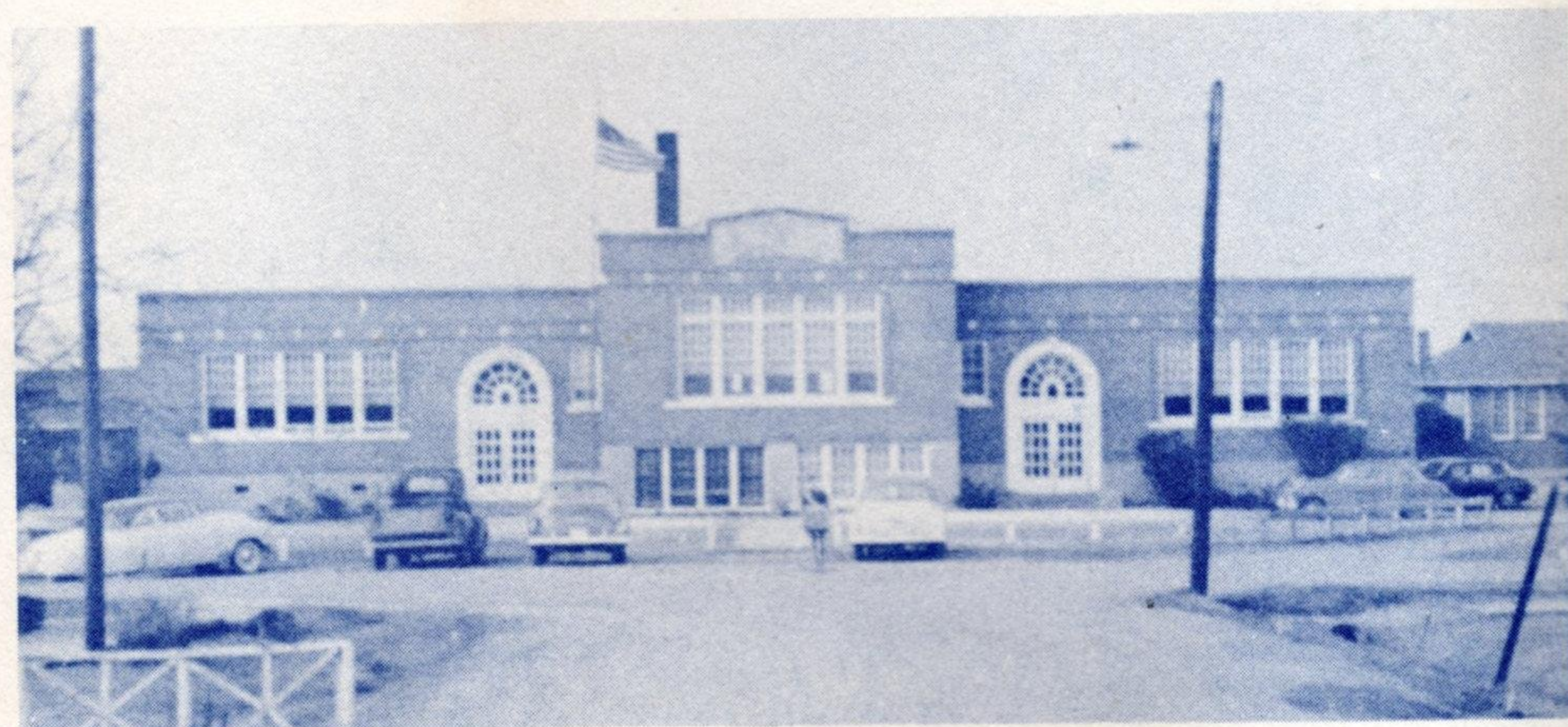

High School

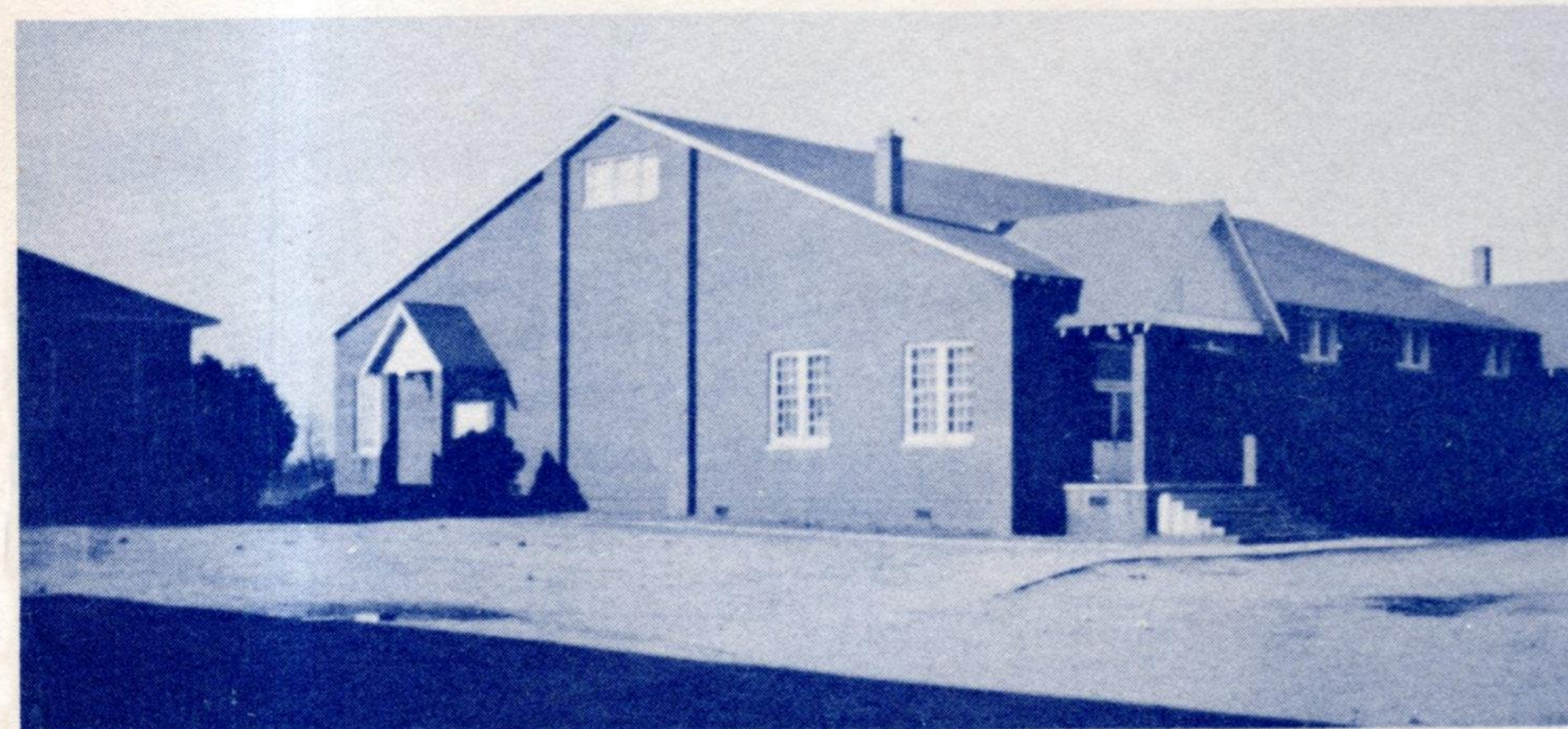

Gymnasium

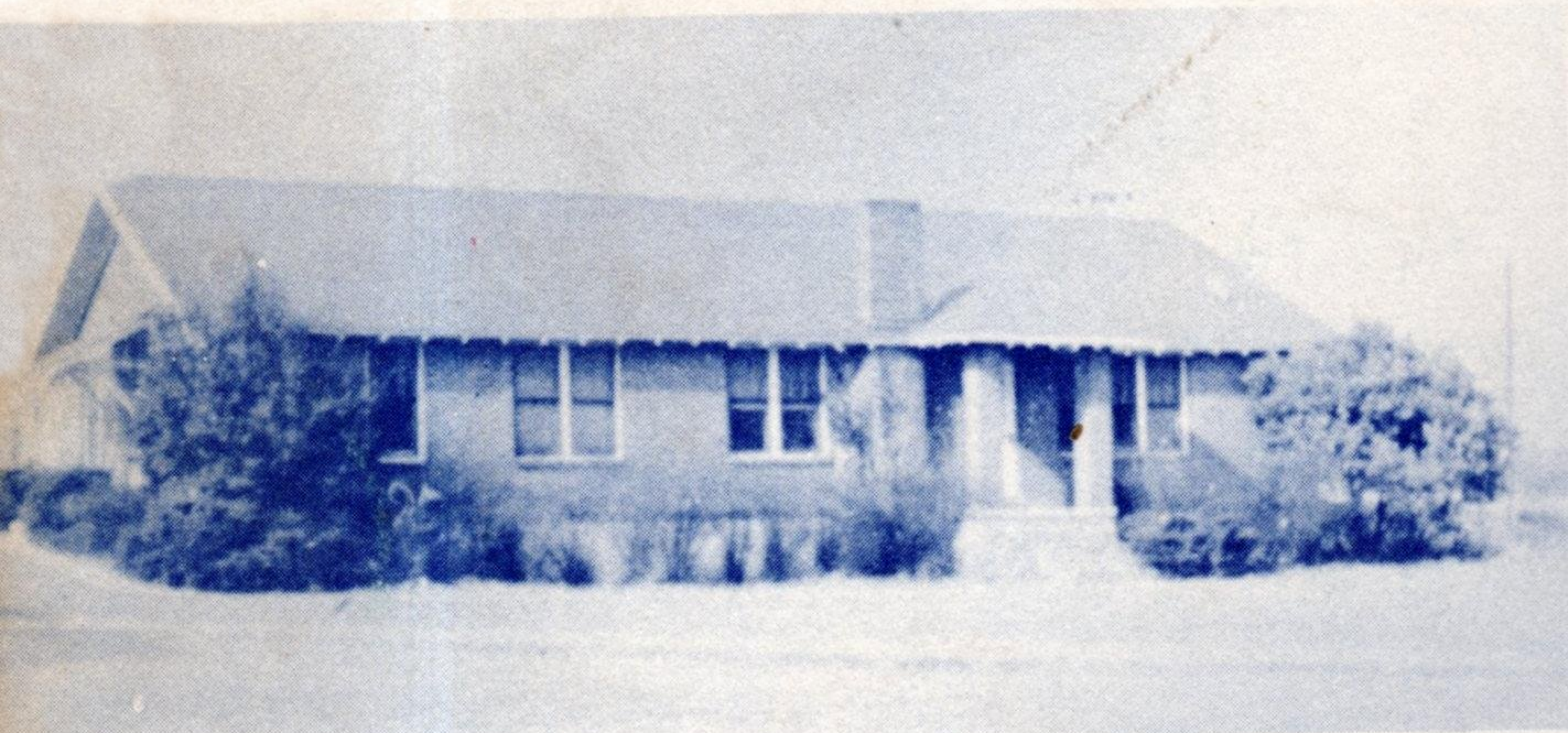

Home Economics Cottage

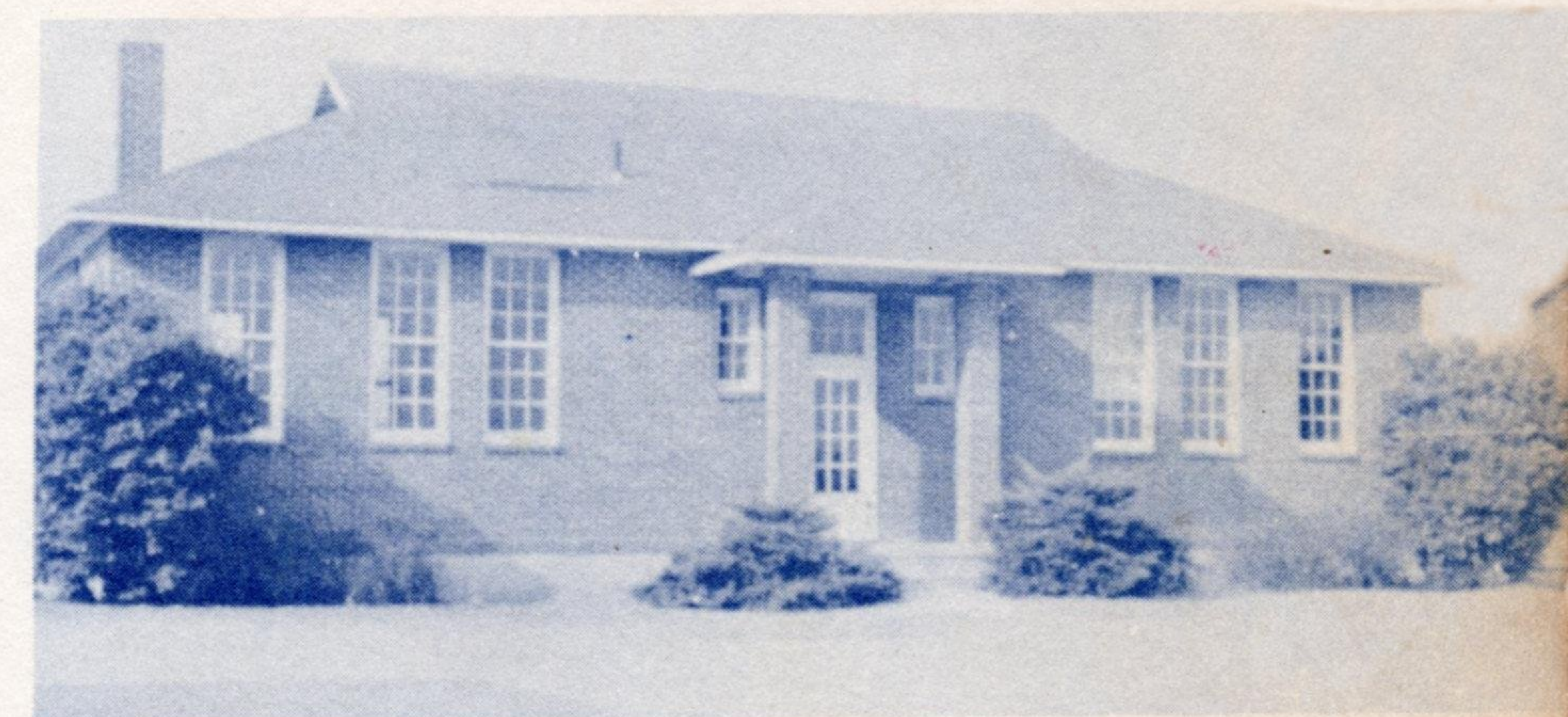

Smith-Hughes Building



Teacherage

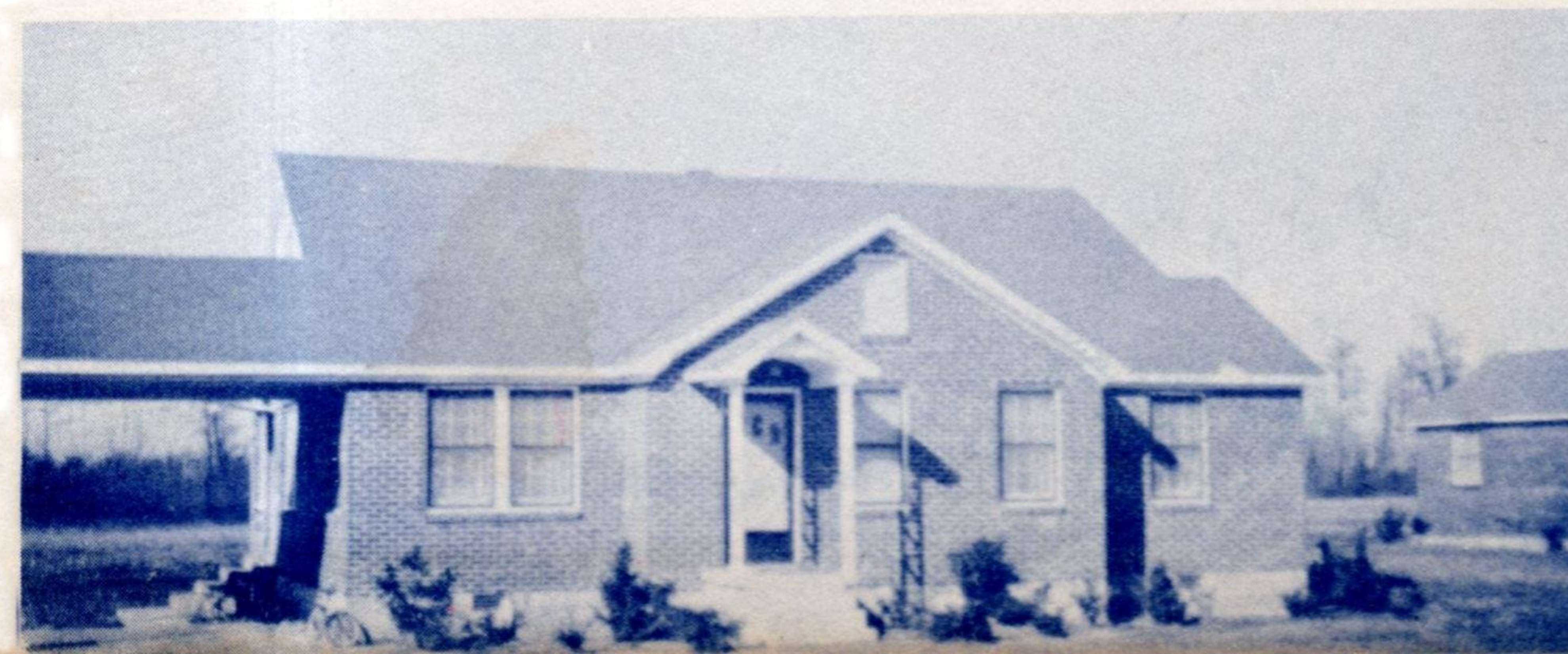

Superintendent's Home

# The 1953 Blue Devil

Presents

## Footprints on the Sands of Time



PUBLISHED BY THE JOURNALISM CLASS OF HUGHES HIGH SCHOOL

Hughes, Arkansas

# Table of Contents

## Administration

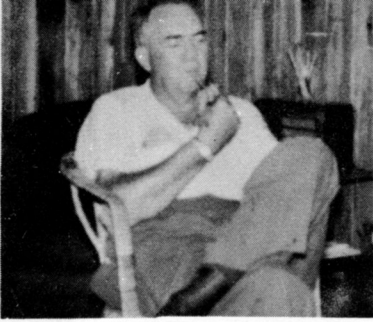

## Classes



## Grade School

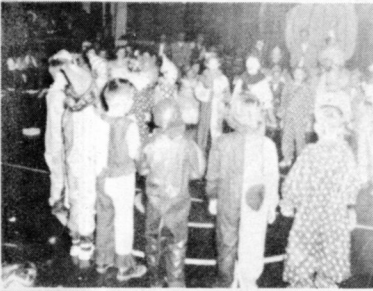

## Features



## Clubs



## Athletics



## Retrospect



# *Dedication*



Because of her tireless efforts in sponsoring organizations and because of her loyalty to the school and its activities, we, the members of the yearbook staff proudly dedicate the 1953 BLUE DEVIL to Miss Julia McKemie, our commercial teacher, who is also our STUDENT PRINTZ and BLUE DEVIL advisor.

# Cheerleaders



Senior High: Imogene Jackson, Jessie Merle Quarles, Martha Brown,

Patsy Ramsey, June Downs, Ann Harrison.



Old Hughes High, Old Hughes High,  
 We praise with all our might.  
 Love and honor loyalty to colors blue and white.  
 We play fair, we fight square  
 And hold our heads up high.  
 If we lose we're never blue  
 We go right on and smile.  
 Keep our fame, praise our name  
 Through laughter and through tears,  
 Wherever we roam,  
 Never alone,  
 memories of Old Hughes High.



Junior High: Bessie Lynn Chamblee, Fairy Ann Meurrier, Mary Ann Hammock, Elizabeth Adams, Jo Rose Levy, and Mahala Ray.

# Superintendent's Message

Old pictures and old photograph albums always bring back happy memories and fond recollections. Reminders of friends and experiences of other days always serve to strengthen our pleasures and activities of the present.

Thanks to your Blue Devil sponsor and staff, your school yearbook is an excellent photographic record of your school friends, experiences, and events, and it will be a great source of pleasure in years to come. Even though you will become separated and scattered in this fast moving age, your school annual will be a means of unifying your thoughts, beliefs, hopes, and traditions to hand down to future generations.

ROY M. NELSON



Roy M. Nelson  
Superintendent of Schools



O. E. Worrell  
Principal of High School  
M. S., Mississippi State College  
Master of Science

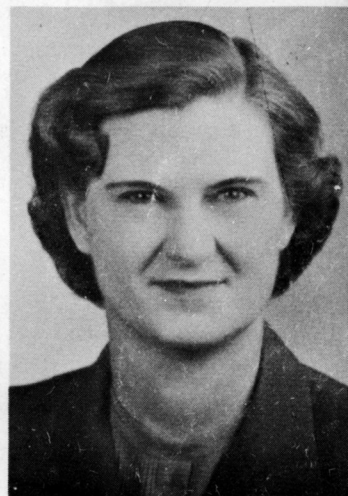

Clara Moses  
Principal of Elementary School  
M. A., George Peabody College  
Master of Arts

# School Board of Hughes Special District No. 27



## PRESIDENT

BERT POUNCEY, JR. has been a member of the school board for twelve years. He is chairman of the board of the Planters National Bank, member of the Hughes Rotary Club. He owns and operates a large farm and also a commercial tow boat. At present he is National Commodore of the United States Coast Guard.



## SECRETARY

CHARLES ADAMS has been a member of the board for six years. He is a member of the Hughes city council and of the Rotary Club. Mr. Adams is active in the work of the Presbyterian Church.



C. A. NICKLE was elected to board membership five years ago. He is a land owner with wide farming interests. He is a member of the Rotary Club.



SIMON CAPPS, who has been on the Hughes School Board for fourteen years, has business and farming interests. He has held a place for a number of years on the St. Francis County Board of Education.



E. H. CLARKE is a farm owner with both cattle and cotton interests. He is active in Crittenden County farm affairs and work with the Presbyterian Church at Hughes.

# High School Faculty



Carrol E. Bull  
B. S. A., University of Arkansas



James W. Burns  
M. E., University of Mississippi



James H. Clark  
B. S. E., Arkansas State Teachers College



Martha Jo Mattox  
B. S. E., Arkansas State Teachers College



Donald Meador  
A. B., Ouachita College



Julia McKemie  
M. A., George Peabody College



Mrs. Roy M. Nelson  
B. S. E., Arkansas State Teachers College



Annie Ruth Sample  
M. A., George Peabody College



Mary Sawyer  
B. S. E., Arkansas A. & M. College



Mrs. O. E. Worrell  
B. S., Memphis State College

# Grade School Faculty



**Mrs. James W. Burns**  
B. A., University of Mississippi

**Joyce Clark**  
B. S. E., University of Arkansas

**Mary Hudson**  
B. S. E., Arkansas A. and M.

**Mrs. Ethel Kimbel**  
B. S. E., Arkansas State College



**Mrs. Elizabeth Martin**  
A. B., University of Mississippi

**Flossie McPhail**  
B. S. E., Arkansas State Teachers College

**Euleta Murdoch**  
M. A., George Peabody College

**Billye Sullards**  
B. S. E., Arkansas State College



**Ida Turnage**  
M. A., George Peabody College

**Mary Lou White Grafton**  
B. S. E., Arkansas State Teachers College

**Alma Wilson**  
B. S. E., Arkansas State College

**Wanda Witherspoon**  
B. S. E., Arkansas State Teachers College

*Classes*

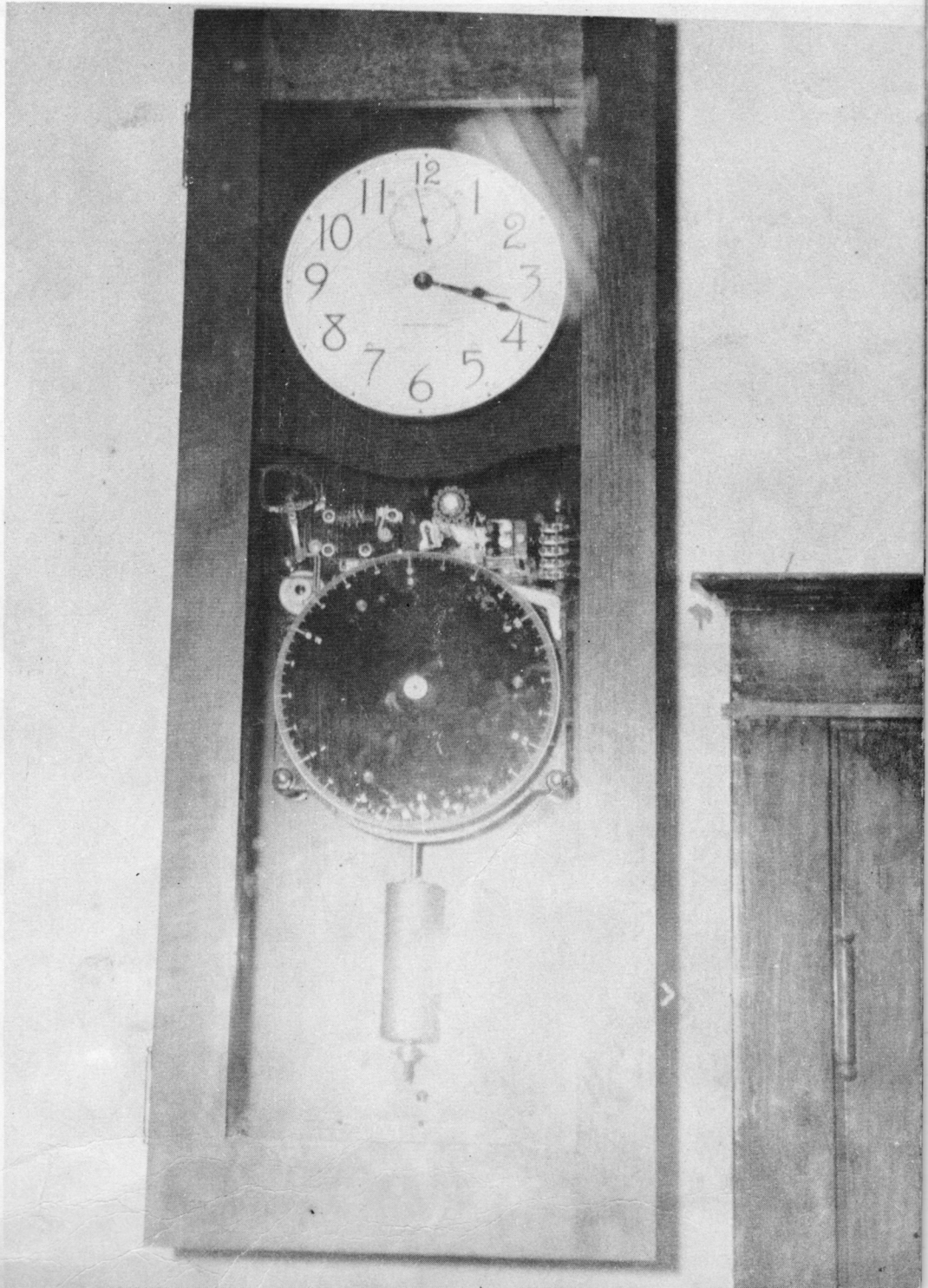

# Seniors



## OFFICERS

Lee Roy Perkins	-----	President
Joe Morris	-----	Vice-President
Marie Fong	-----	Secretary
Nancy Thompson	-----	Reporter
Imogene Jackson	-----	Treasurer

### Lee Roy Perkins

Class president, treasurer of FFA, Beta, Student Council, Staff, Football, Basketball, Track, Boys' State

### Tiger Menu



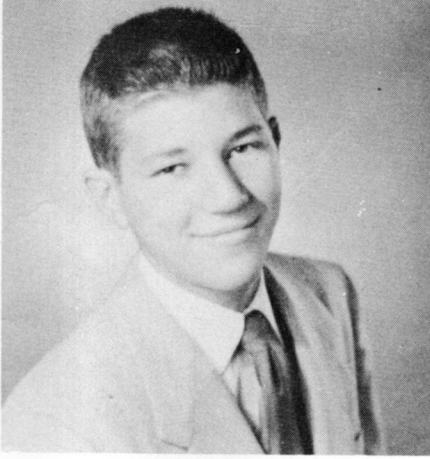

Charles Adams

FFA, Beta, Student Council, Staff, Football, Basketball, FTA

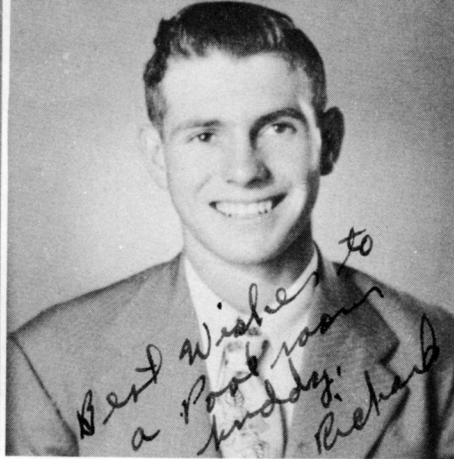

Richard Bickerstaff

FFA, Football, Track, H Club

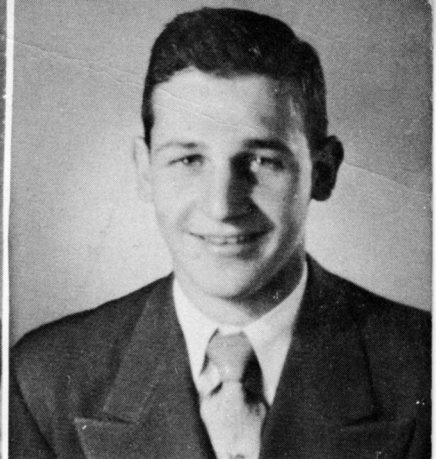

Herbert Collier

FFA Football, Basketball, Track, Staff, Glee Club



Jean Duvall

FHA, FTA, Glee Club



Marie Fong

Class secretary, FHA, FTA president, Beta, Glee Club

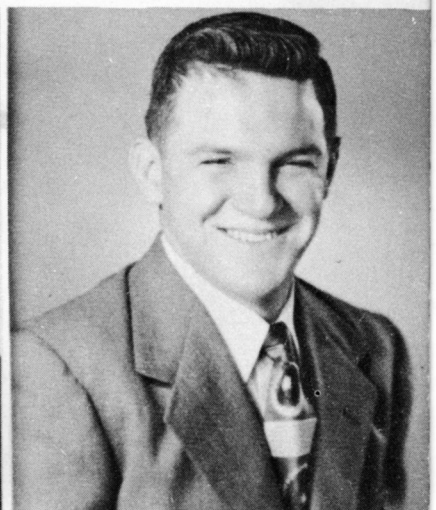

Ralph Griggs

FFA president, H Club, Basketball, Football, Track, Glee Club



Laura Ruth Howell

FHA, Glee Club, FTA



Imogene Jackson

President H Club, Class treasurer, basketball captain, Glee Club secretary, cheerleader

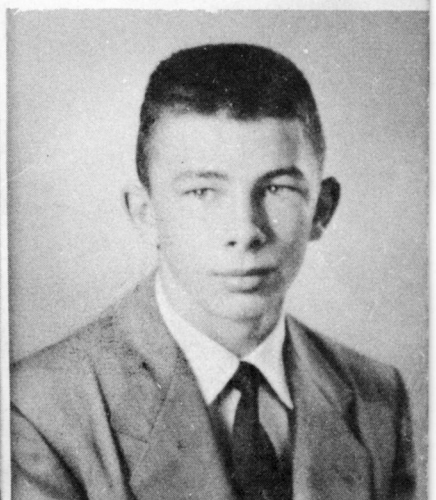

Jean Kelly

Glee Club president; Beta, Council, Staff, Football, Track, Basketball, H Club

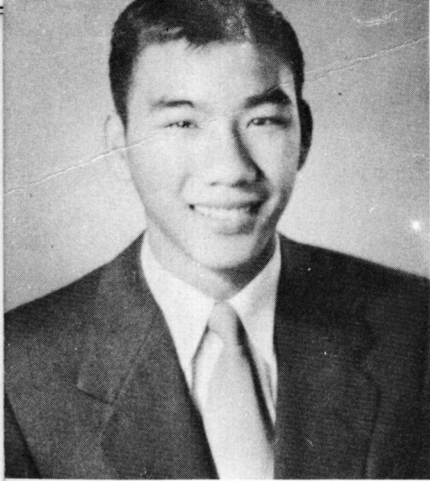

Yet Lock

Editor of Paper, Basketball, Football, FFA, H Club

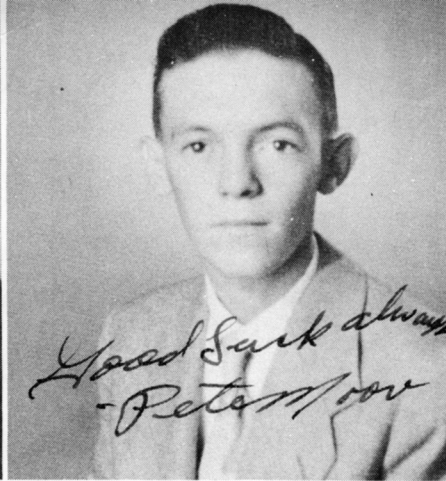

Pete Moore

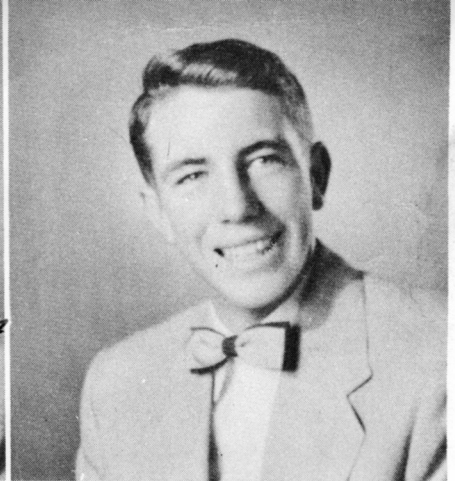

Joe Morris

President of H Club, Beta Club, FFA, Glee Club, FTA, Football, Basketball, Staff



Jessie Merle Quarles

President FHA, Glee Club, FTA, cheerleader



O. B. Smith

Beta Club, FTA, FFA, Staff, Glee Club, Student Council



Geraldine Stoddard

Glee Club, FHA



Nancy Thompson

Class reporter, FTA, FHA, Staff



Sara White

FTA, H Club, FHA, Glee Club, Basketball Captain



Peggy Wise

Student Council President, Beta Secretary, Staff, FHA, FTA, Glee Club Reporter

# Juniors



## OFFICERS

Betty Moore	-----	President
Jerry Little	-----	Vice-President
Charlotte Peterson	-----	Secretary
Bob Wacaster	-----	Treasurer
Martha Brown	-----	Reporter
Wayne Haley	-----	Parliamentarian

Waiting for a big moment



Homecoming parade

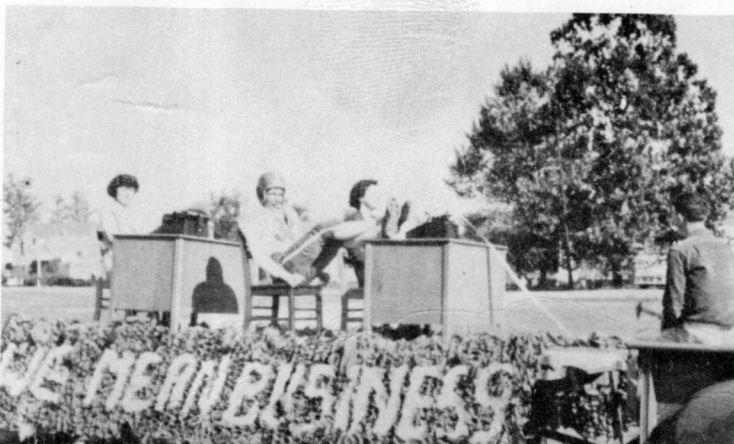

# Juniors



Sarah Able

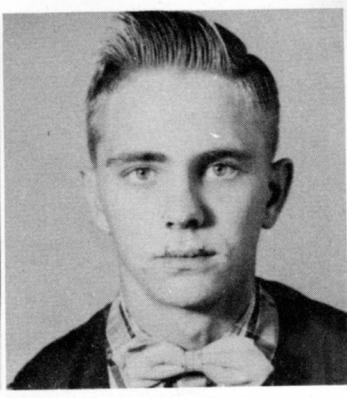

Rex Batchelor



Joan Bonds



Martha Brown



Jim Carter

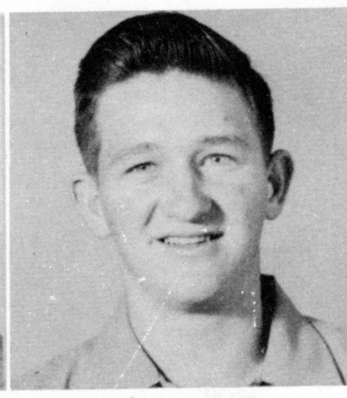

Tommy Clark



Mildred Cupples



Dorothy Ellis



Bobby Flowers

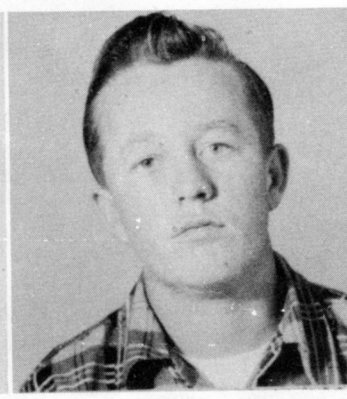

John Foster

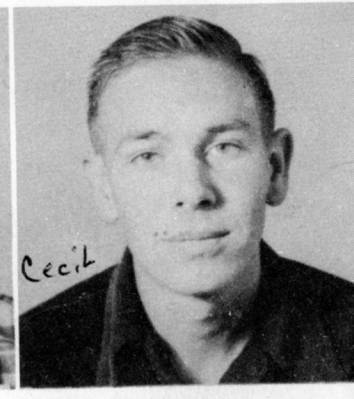

Cecil Goacher

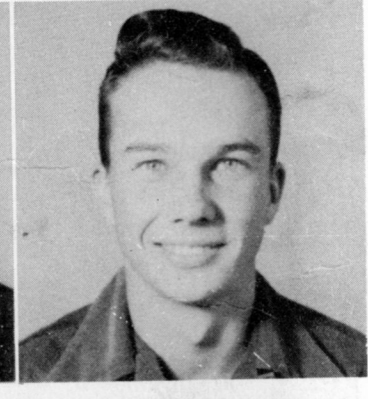

Wayne Haley



Mary Julia Humphries

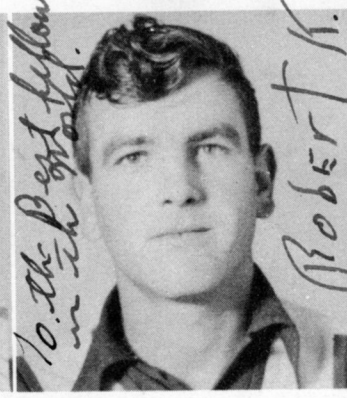

Robert Kelley



Jerry Little



Bettye Moore

# Juniors



Jeanette Morris



Charlotte Peterson

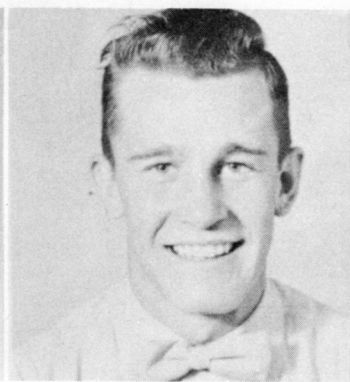

Bill Prescott



Patsy Ramsey

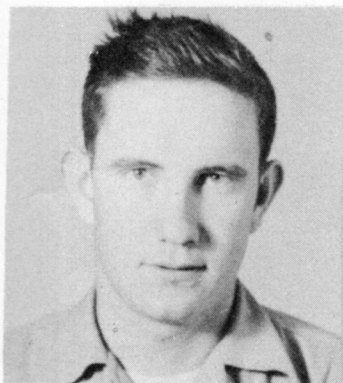

Jimmv Scarlett



Martha Scarlett

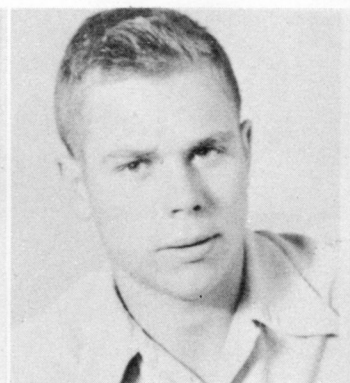

Billy Sherman



Joyce Spears



Rebecca Thrasher



Beverly Turner

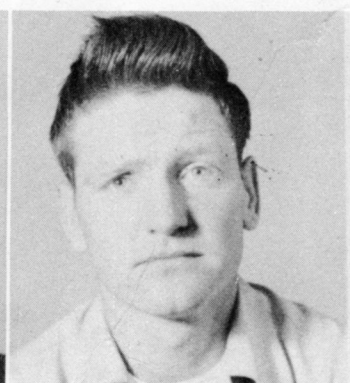

Bob Wacaster



Wanda Woods



How many Words Martha?

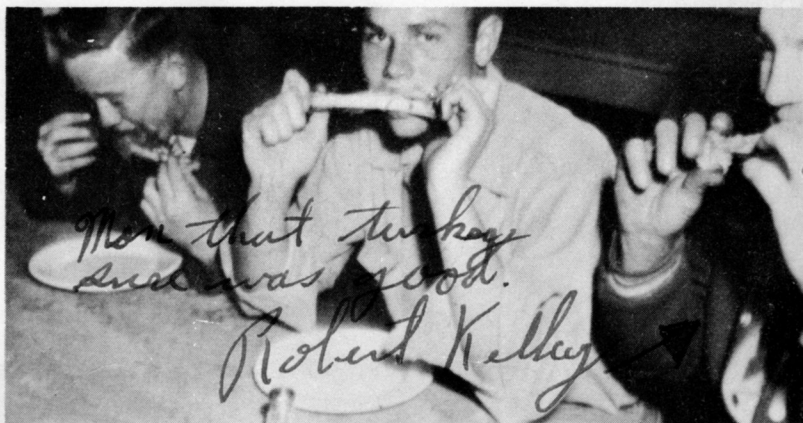

Those Juniors really like turkey!

# Classes



## CLASS OFFICERS

Austin Littell	-----	President
Jerry Presley	-----	Vice-President
Raiford Pittman	-----	Secretary
Betty Allen	-----	Treasurer
Ann Harrison	-----	Reporter

Randle and June at Halloween



# Sophomores



Betty Rea Allen



Byron Ashby



John Ashby

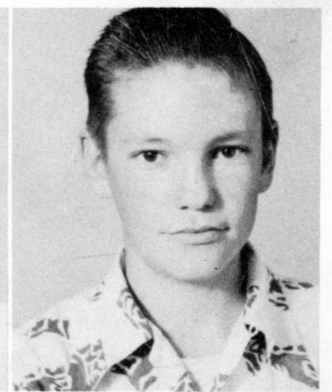

Tommy Babb



Nancy Batchelor

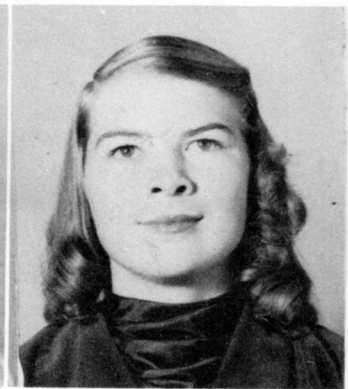

Martha Carey



Nell Davis

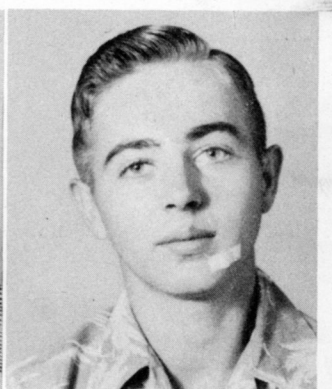

Herbert Dixon



June Downs



\*Crafton Dunavent



Janet Erwin



Peggy Featherson



Mayo Fong

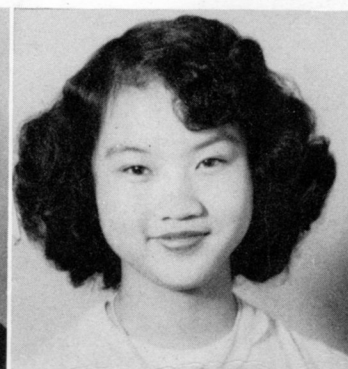

Ping Fong

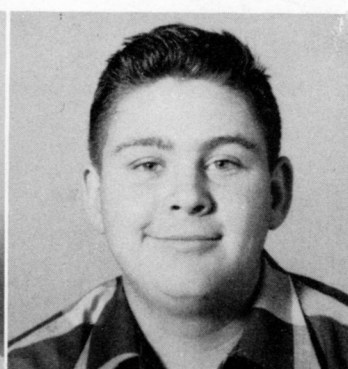

Charles Gregg

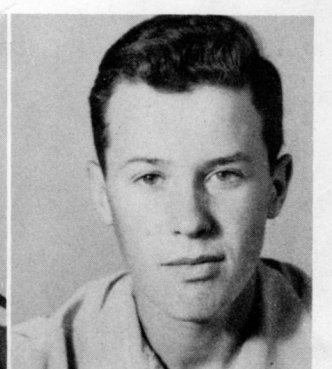

Randle Griggs



# Freshmen



## OFFICERS

Steve Bernard	-----	President
Elizabeth Adams	-----	Vice-President
Mary Ann Hammock	-----	Secretary
Hugh Dillahunty	-----	Treasurer
Carolyn Sorrels	-----	Reporter



Halloween Royalty

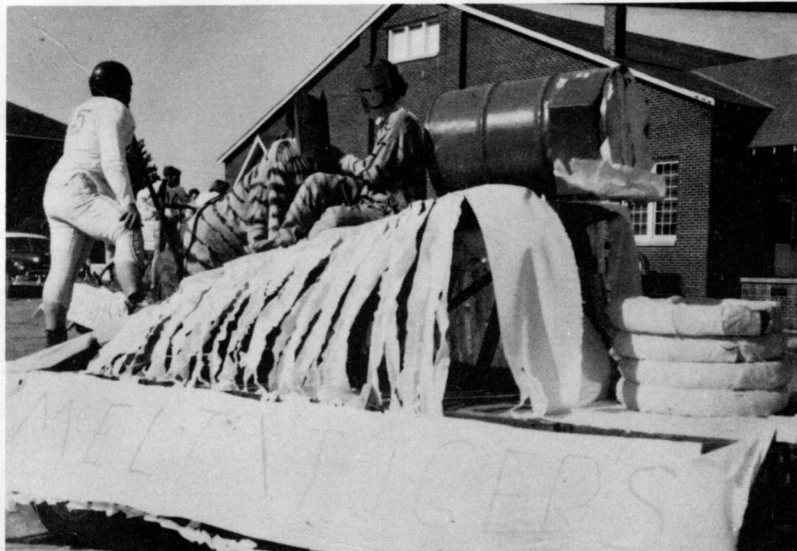

A prize winning float

# Freshmen



Elizabeth Adams



Betty Baker



Carey Beck



Margaret Beene



Tommy Beene



Steve Bernard

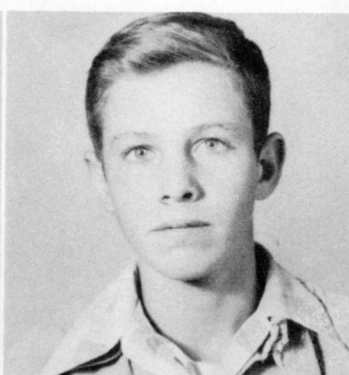

Marion Bickerstaff



Jerry Briggs



Tommy Coldren

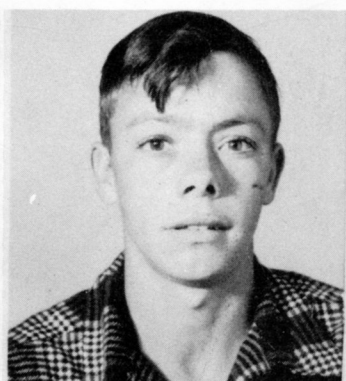

Billy Cupples



Thomas Cupples



Hugh Monty Dillahunty



Horace Drennan

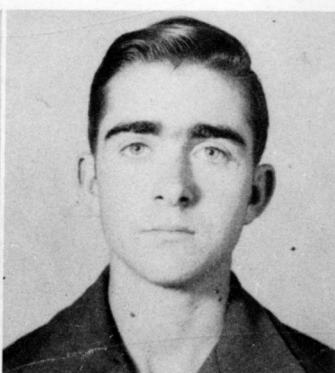

Eugene Fowler



Mary Ann Hammock



Teddy Harrison

# Freshmen



Yvonne Hood



Bobby Medlin



Shirley Moore



Pauline Peck



Barbara Phillips



Betty Rutherford



Ida Mae Srape

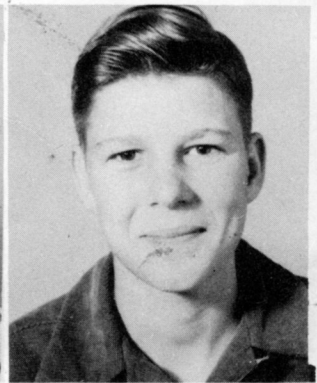

James Smith



Carolyn Sorrels



Joan Spears



Beverly Tate



Angeline Tucker

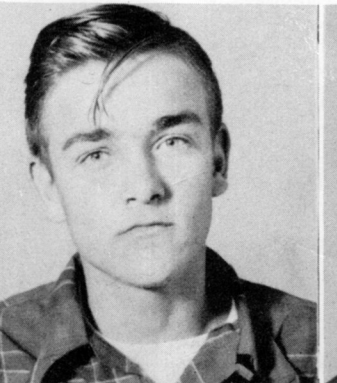

Billy White

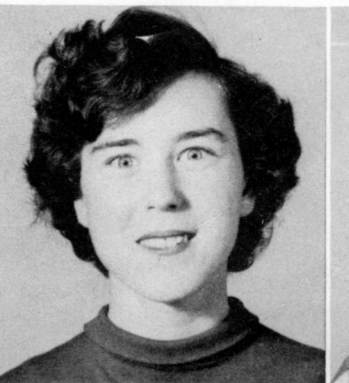

Vivian White



Eugene Witt



The day is over

# *Eighth Grade*



## OFFICERS

Clary Lunsford	President
Barbara Chism	Vice-President
Jeanie Fong	Secretary
Johnny Collier	Treasurer
Mahala Ray	Reporter



Jimmie Altman



Shirley Atkinson

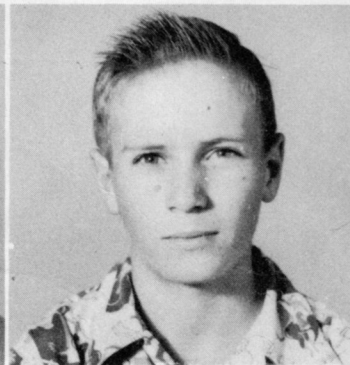

Jimmy Babb



Linnie Sue Bailey

# *Eighth*

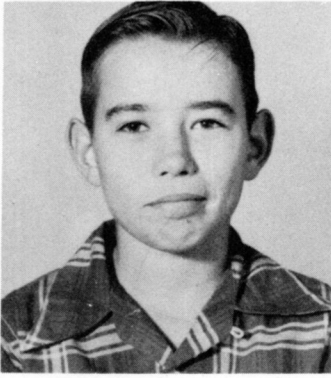

Larry Beene



Martha Beene



Thomas Beene

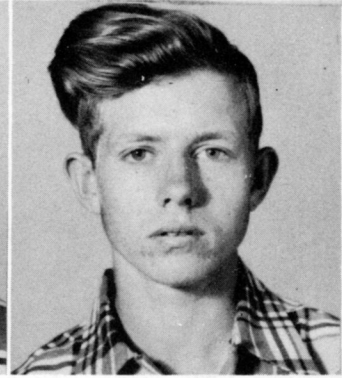

Willie Bickerstaff



Alice Burns



Barbara Chism

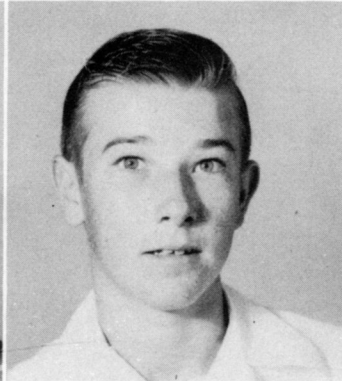

Howard Chism

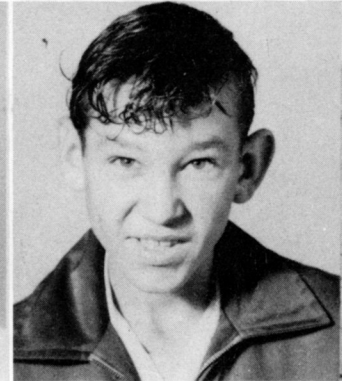

John Clark



Johnny Collier



John Russell Collier



Charles Ed Collum



Victor Cupples



Jan Doss

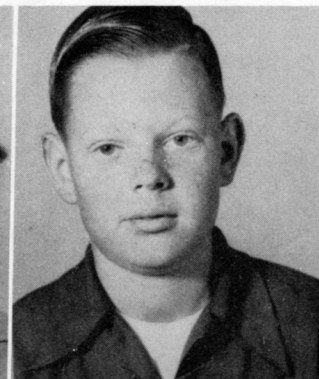

Charles Flowers

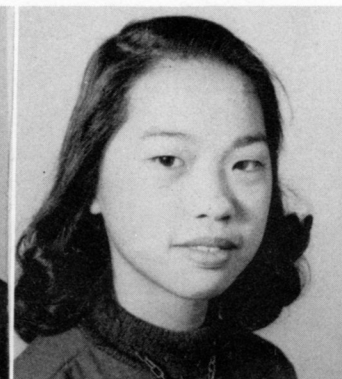

Jeanie Fong



Aaron Franks

# Eighth

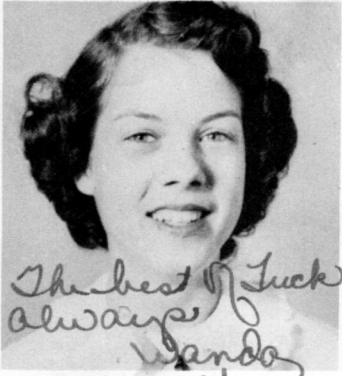

Wanda Frasier



Emmett Gadberry

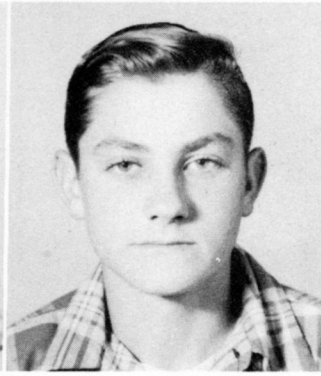

James Gattis



Bobby Griggs



John Griggs



Sara Lou Hassel

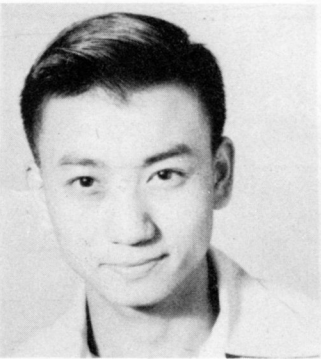

Ying Hong



James Hood



Neil Hopper



Jo Rose Levy



Kenneth Low

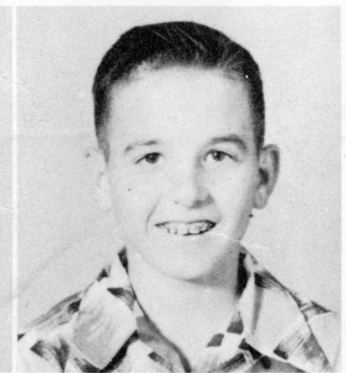

Clary Lunsford

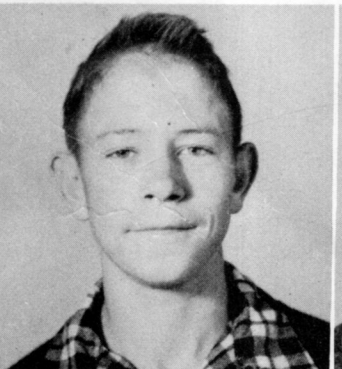

Jerry McMillion



Sherry McMillion



Patsy Mealer



Betty Medlin

# *Eighth*



Kuhron Meurrier



Virginia Mitchusson



Clara Moore



Joyce Odem



Mahala Ray



Harvey Reisman



Virginia Scarlett



Emma Scrape



Gail Selph

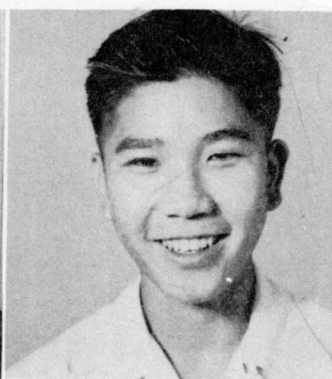

Eugene Sit

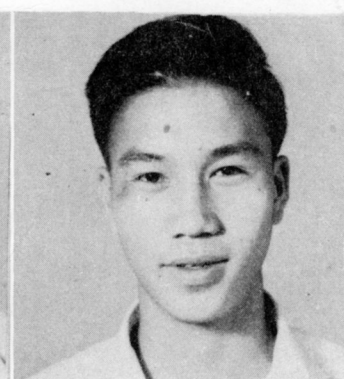

Thomas Sit



Bob Turner



Patsy White



Yvonne Winberry



Cliff Wise



Betty Joyce Woods

# Seventh Grade



## OFFICERS

Joyce Beene	-----	President
Diane Morris	-----	Vice-President
Ying Hong	-----	Secretary
Wayne Beene	-----	Treasurer
Bessie Lynn Chamblee	-----	Reporter



Memories of Parkin



A Halloween Assembly

# Seventh



Carl Bailey



Martha Basse



Joyce Beene



Wayne Beene

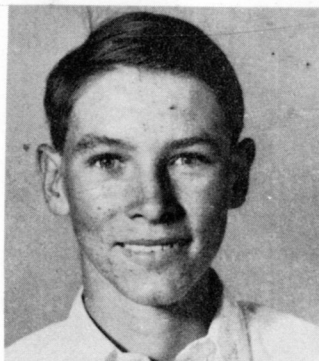

Bobby Benjamin



Charles Boles

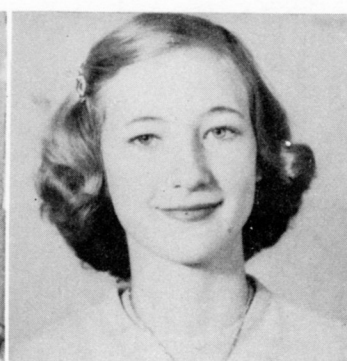

Bobbie Sue Carey



Bessie Lynn Chamblee



Joyce Cordell



Lynn Sanders



Fred Ellis

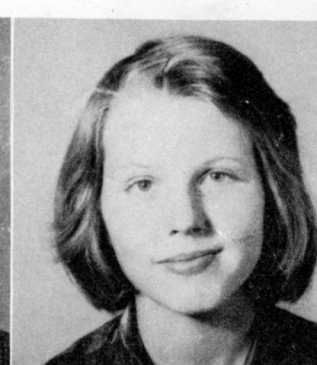

Lola Fields



Hing Fong

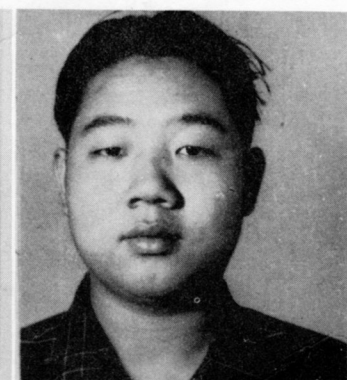

M. K. Fong



Barbara Frasier

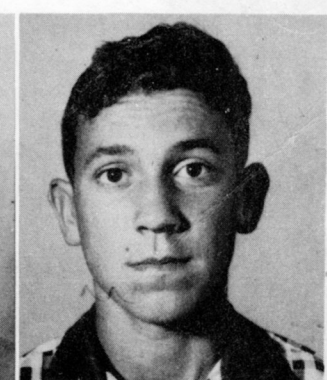

Glendon Franks

# Seventh



Glenda Griggs

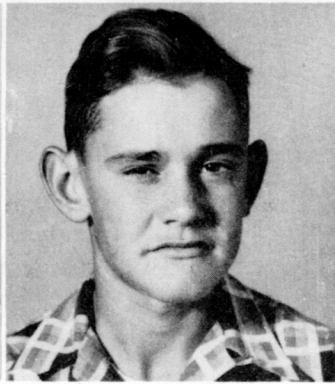

James Griggs

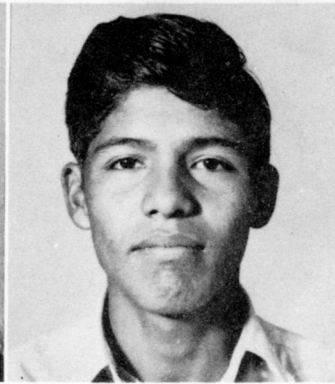

Joel Gonzalez



Carolyn Holman



J. W. Howell



Jimmy Jenkins



Clarence Lewis

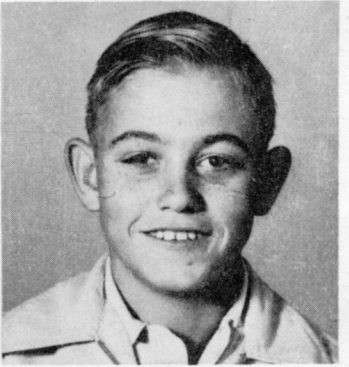

Robert Little



Fairy Ann Meurrier



Margaret McKenzie



Robert Miller

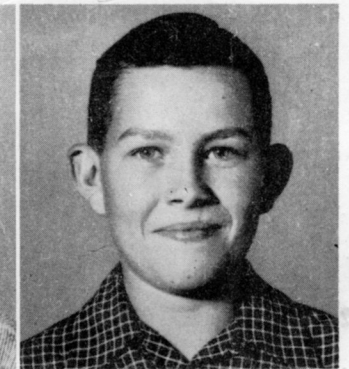

Curtis Moore



Diane Morris



Elizabeth Murphy



Theresa Perez



Betty Ann Pyron

*Seventh Best of Duck Robert*



Milburn Quarles



Jack Scrape



Robert Selph

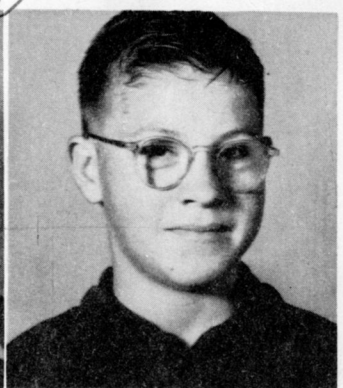

Jack Shidler

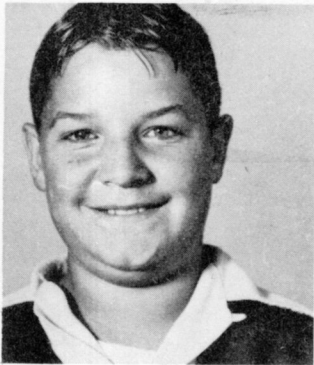

Jimmy Shull



Barbara Stimpson



Betty Stimpson



Dovie Taylor

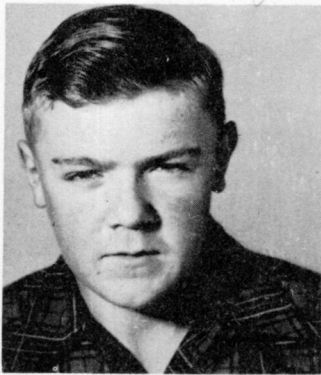

Johnny Walton



Alice West



Nellie Winberry

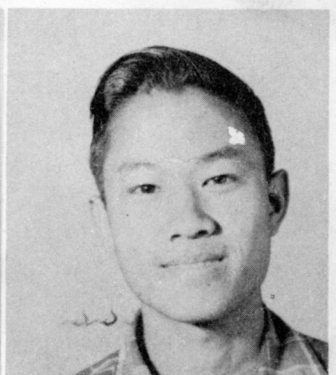

George Young



May Day Royalty

# Royalty



## HALLOWEEN ROYALTY COURT

Bettye Moore and Rex Batchelor, Carolyn Ramsey, and Bobby Henry, Pat Beene and Patsy Trotter, Meredith Tucker and Byron Lee Burch.



FOOTBALL QUEEN  
Jessie Merle Quarles



## HOMECOMING

Queen Jessie Merle Quarles, Sara White, Nancy Thompson, Beverly Turner, Charlotte Peterson, Martha Carey, Elizabeth Adams.

# Time Marches Through September to May in Elementary School

## 1952 SEPTEMBER 1952

SUN	MON	TUE	WED	THU	FRI	SAT
Ⓢ 3	①	2	3	4	5	6
7	8	9	10	⑪	12	13
14	15	16	17	18	19	20
21	22	23	24	25	26	27
28	29	30	Ⓢ 10	Ⓢ 19	Ⓢ 26	



## 1952 OCTOBER

SUN	MON	TUE	WED	THU	FRI
Ⓢ 3	Ⓢ 10	Ⓢ 18	1	2	3
5	6	7	8	9	⑩
12	13	14	15	⑯	17
19	20	21	22	23	24
26	27	28	29	⑳	31

## 1952 NOVEMBER 1952

SUN	MON	TUE	WED	THU	FRI	SAT
Ⓢ 1	Ⓢ 9	Ⓢ 17	Ⓢ 24			1
2	3	4	5	6	7	8
9	10	11	12	⑬	14	15
16	17	18	19	20	21	22
23/30	24	25	⑳	27	28	29

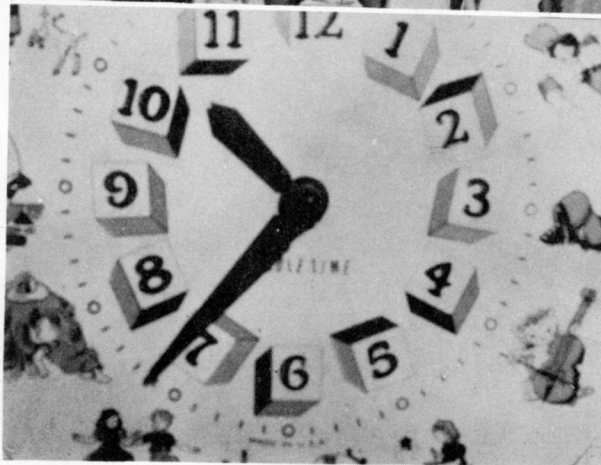

## 1952 DECEMBER

SUN	MON	TUE	WED	THU	FRI
Ⓢ 31	1	2	3	4	5
7	8	9	10	⑪	12
14	15	16	17	⑱	⑲
21	22	23	24	25	26
28	29	30	31	Ⓢ 9	Ⓢ 16

## JANUARY

SUN	MON	TUE	WED	THU	FRI	SAT
.	.	.	.	1	2	3
4	⑤	6	7	⑧	9	10
11	12	13	14	15	⑯	17
18	19	20	21	22	23	24
25	26	27	28	29	30	31

## FEBRUARY

SUN	MON	TUE	WED	THU	FRI	SAT
1	2	3	4	5	6	7
8	9	10	11	⑫	13	⑭
15	16	17	18	19	20	21
22	23	24	25	26	27	28
.	.	.	.	.	.	.

## MARCH

SUN	MON	TUE	WED	THU	FRI	SAT
1	2	3	4	5	6	7
8	9	10	11	⑫	13	14
15	16	17	18	19	20	21
22	23	24	25	26	27	28
29	30	31	.	.	.	.

## APRIL

SUN	MON	TUE	WED	THU	FRI	SAT
.	.	.	1	2	3	4
5	6	7	8	⑨	10	
12	13	14	15	16		
19	20	21	22			
26	27	28	29			

## MAY

SUN	MON	TUE	WED	THU	FRI
.	.	.	.	.	①
	4	5	6	7	8
		12	13	14	15
		20	21	⑳	22
		27	28	29	

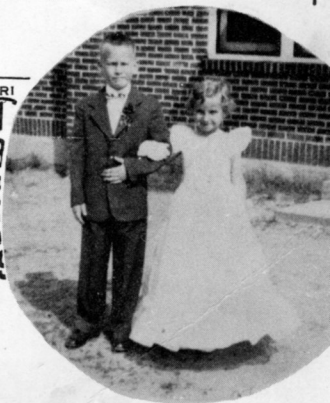
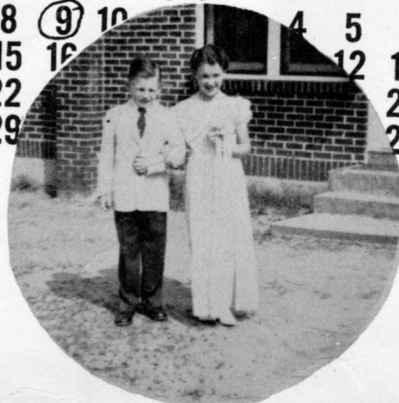



*Sixth*

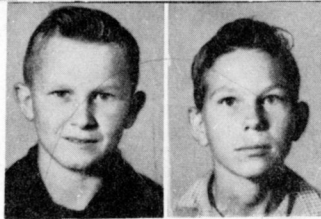

*Grades*

Miss Witherspoon's Sixth Grade: Frankie Ann Akers, Jimmie Altman, Jane Beene, Bernie Burns, Fay Christian, Jerry Christian, Grady Collum, Elizabeth Cox, Barbara Erwin, Helen Ford, Aralia Gonzalez, Brenda Griffin, Helen Harkness, Bobby Henry, Bobby Hood, Kay Huguely, Joe Jarrel, Holman Kelly, Lois Kelly, Edith Long, Jimmy McCollum, Joel Reisman, Joy Sanders, Calvin Stackhouse, Barbara Sykes, Richard Tate, Barbara West Jackson Winberry, Jimmy Witt.



Miss Sullards' Sixth Grade: Marilyn Baddour, Raymond Benson, Paul Bickerstaff, Alene Byrd, Charlotte Burchfield, Larry Chittom, Laurel Fong, Johnny Franco, Jean Gadberry, Frances Gonzalez, Ann Griggs, Jerry Lee Harkness, Betty Lou Hassel, Frances Latham, Ruby Lois McClannahan, Billie Medlin, Margaret Ann Mills, Brenda Joyce Morris, Linda Murphy, Edward Nelson, David Oswalt, Patricia Permenter, Carolyn Ramsey, Charles Ed Reeves, Dorothy Spears, Jimmy Thrasher, Virginia Tucker, Arlie Williams, Patricia Woods.



*Mrs. Kimbel's Fifth Grade:* Mickey Babb, Linda Beene, Jack Burch, Gladys Burns, Gerald Burns, Freda Byrd, Sherry Fay Chism, David Clark, Catherine Cox, Mary Elynn Greene, Carol Hale, Kay Moore, Kay Hassell, Marshall Humphries, Patricia Latham, Nancy Jo Lazenby, Hazel Little, Doyle Long, Eugene McCain, Lloyd Mills, Robert Murphy, Sherris Nixon, Wilson Pittman, Davie Rutherford, Barbara Sykes, Joyce Williams, Rolfe Martin



*Mrs. Burns' Fifth Grade:* James Allison, Bonnie Altman, Bettye Barrow, Truman Benjamin, Rose Bickerstaff, Christine Braughman, Stanley Clarke, Serratt Christian, Richard Cupples, Willie Haycraft, Claude Miller, James Steele, Jerald Stackhouse, Hazel Underwood, Wayne Witt



*Miss Moses' Fifth Grade:* Rose Ann Balls, Cozette Beene, Martha Bledsoe, Doris Boozer, Linda Burchfield, Patsy Burchfield, Steve Carter, James Earl Cox, Harvey Cummings, Diane Davis, Gertrude Davis, Betty Ruth Gadberry, Aubrey Godsey, Ophelia Gonzalez, Joan Humphries, Glen Killough, Gene Lehr, Barbara Lunsford, Bobby Pouncey, Marie Smith, Bobby Joe Stimpson, Lena Sue Stoddard, Danny Tate, Everett Tucker, Leonard Vining, Wayne Walton.

# Fourth Grades

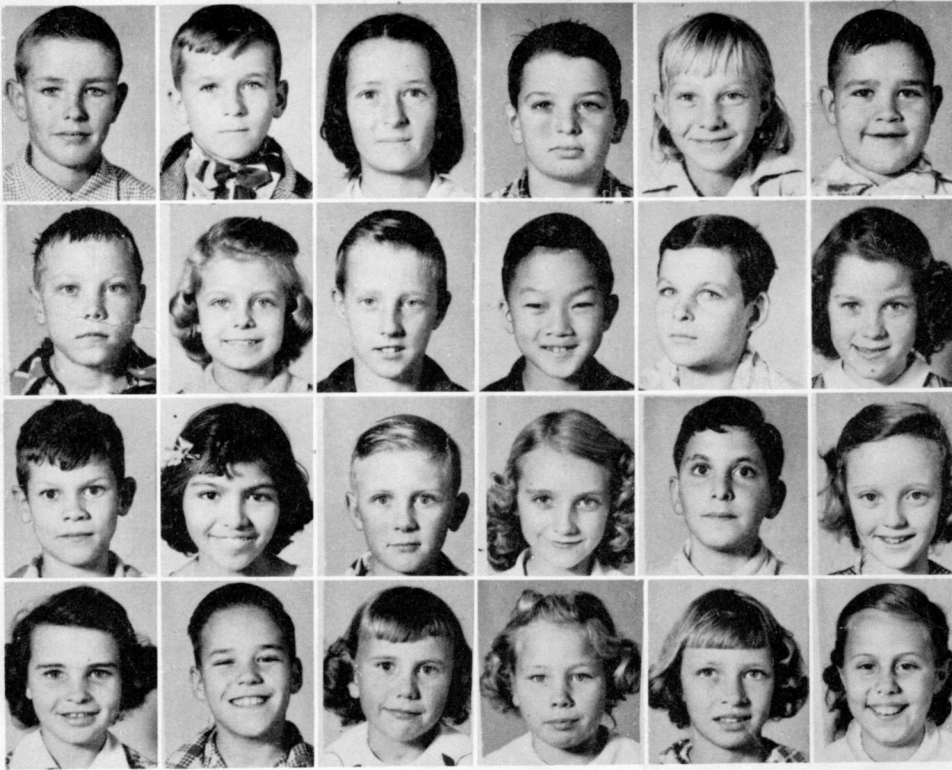

Miss Hudson's Fourth Grade: Billy Altman, Jerry Bailey, Imogene Braughmon, Bobby Bull, Betty Burns, Gary Chittom, Curtis Collum, Dottie Crawford, Johnny Ford, Ping Fong, Jimmy Franks, Frances Frasier, Jimmy Funderburg, Betty Gonzalez, Cecil Gracey, Johnnie Lee, Gary Levy, Betty McCoy, Linda Mills, Charles Nelson, Juanita Scarlett, Barbara Stroud, Earlene Williams, Mary Ann Wise.

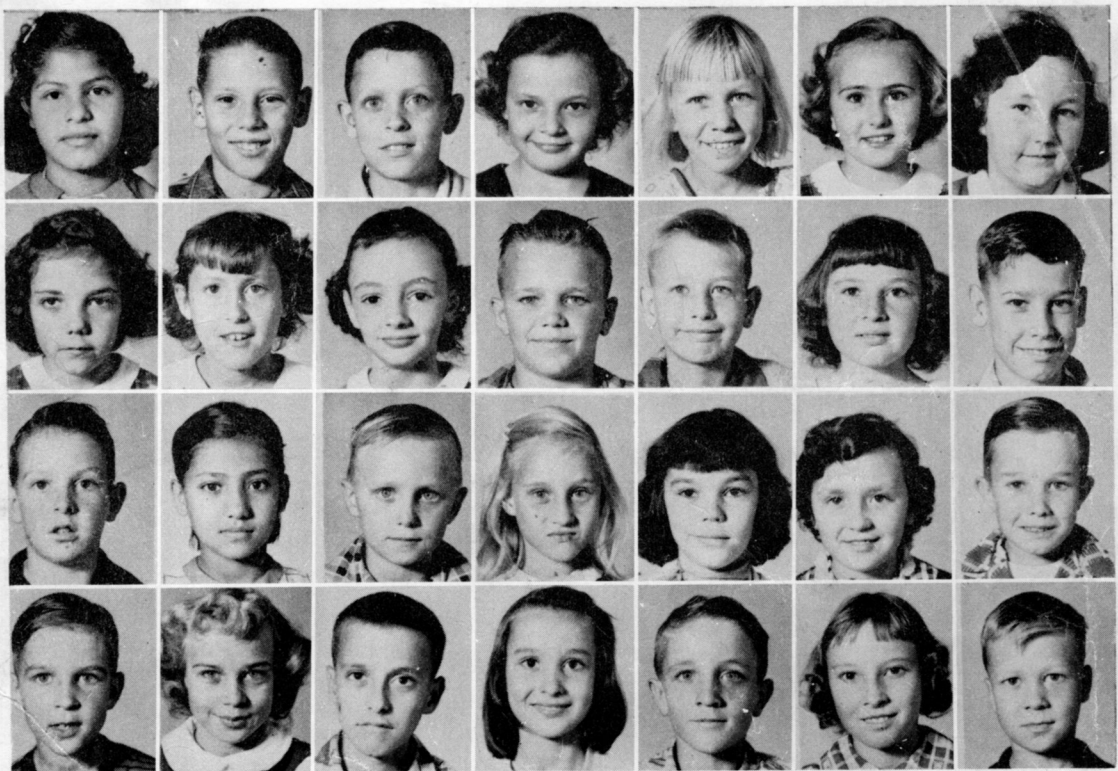

Miss Wilson's Fourth Grade: Olivia Aboytes, Johnny Atkinson, Larry Bailey, Mary Ellen Beene, Margaret Ann Burns, Ruth Ann Chadwick, Margaret Chadwick, Margaret Ann Cook, Betty Cox, Peggy Lee Crawford, Bobby Downs, Phillip Duncan, Doris Finney, James Robert Flanagan, William Flowers, Gregoria Franco, Douglas Griggs, Shirley Latham, Eula Lynaugh, Sammie Lou Maxwell, Tommy Patterson, Johnny Phillips, Gail Quarles, Louis Stimpson, Frances Taylor, Ronnie Thrasher, Maelene Williams, Tim Woods.

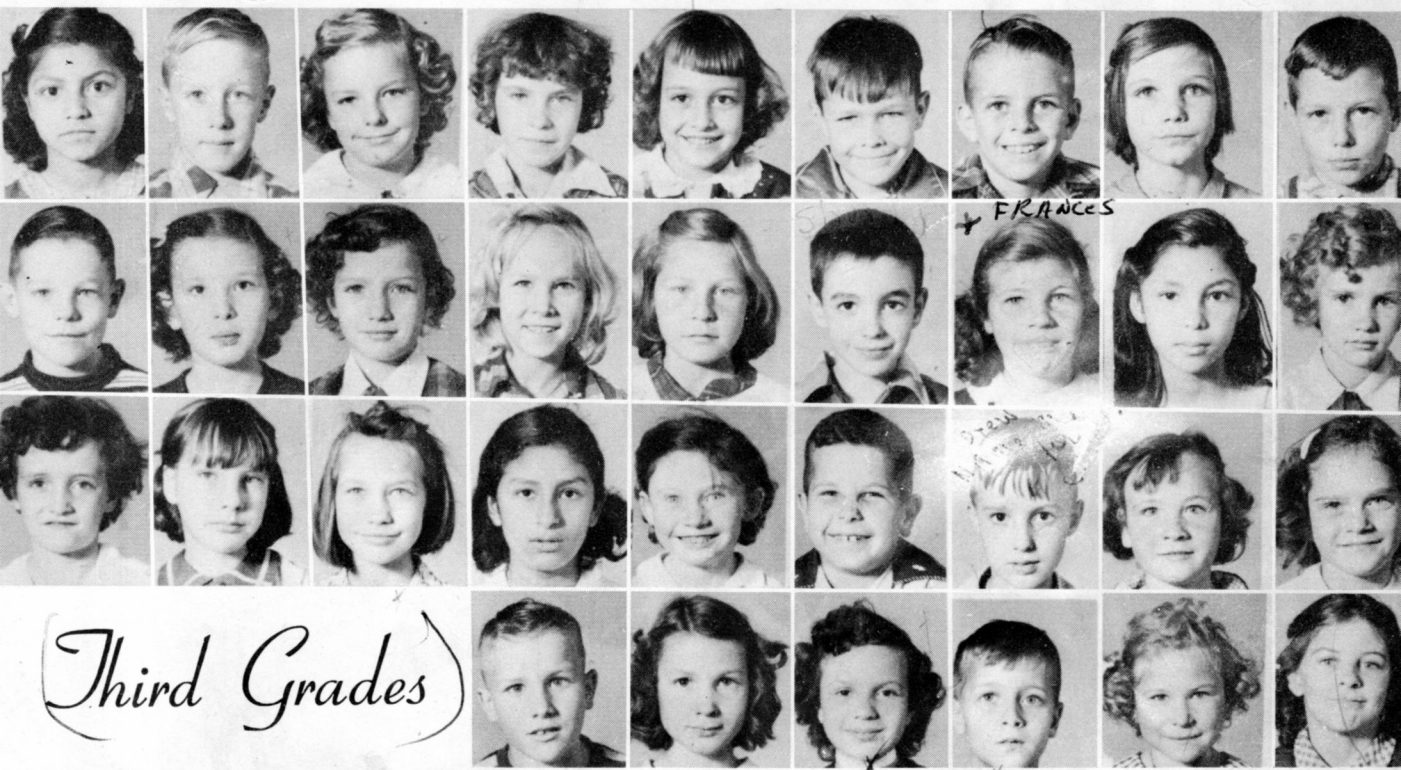

# Third Grades

Mrs. Lacefield's Third Grade: Lucy Aboytes, Leon Allison, Sherry Ashworth, Ruth Bailey, Libby Baker, Alvin Boozer, Bobby Boswell, Mary Benjamin, Charles Bickerstaff, Gary Burchfield, Anne Chandler, Myra Nell Cotton, Linda Cummings, Brenda Dixon, R. H. Franks, Jr., Frances Coacher, Olgalene Gonzalez, Joan Gracey, Mary Hale, Alice Kelly, Edna Kimbrell, Maria Martinez, Margaret Killingsworth, Jerry McCollum, Lewis Raborn, Shirley Raper, Wilma Stackhouse, Carroll Stroud, Virginia Taylor, Patsy Trotter, John Tucker, Vera Underwood, Joan Winberry.



Miss Murdoch's Third Grade: Denny Babb, Morris Barrow, Pat Beene, Jerrel Dean Boozer, Patsy Ccfield, Patsy Cooke, Evelyn Counce, Johnny Cox, Patricia Edwards, Charles Godsey, Shirley Griggs, Billy Henry, Jimmy Jenkins, Betty Jordan, Johnny Keller, Jack Kimbrell, Joan Lewis, Julia Ann Nelson, Sarah Ruth Nelson, Sammy Nichols, Jerry Patterson, George Porter, L. C. Ramsey, Jr., Gary Reeves, Robert Rich, Charles Rutherford, Clara Stackhouse, Mary Elizabeth Stoddard, David Tate, Mayris Lee Thompson, J. C. Walton, Eddie White, Harold Winberry, Betty Witt.



## Second Grades

Miss White's Second Grade: James Barrow, Earl Beene, Curtis Bledsoe, Odel Burns, Patricia Burns, Helen Marie Chandler, Dale Flannagan, Bobby Franks, Linda Gonzales, Barbara Gracey, Olen Kelly, Roger Killingsworth, Jimmy Lynaugh, Paseual Martinez, Carolyn Matlock, Martha McClain, Mike McGaugh, Joe Perez, Nancy Pittman, Richard Rich, Rosie Ruiz, Lester Scott, Thomas Thompson, Donald Stimpson, Connie Sullivan, Pete Sustaita, Lowell Taylor, III, Charles Whitaker, Helen Williams.



Miss Turnage's Second Grade: Edward Alexander, Bobby Lee Altman, Geneva Barrow, Ann Christian, Jeanette Chronister, Shirley Cook, Bobby Cox, Sam Dillahunt, Billy Ford, Yrene Franco, Billy Gadberry, Jim Griffin, Alfred Harkness, Barbara Johnson, Mildred La Bryer, Oden Martinez, Mary Kathryn McKenzie, Walter Meals, Johnny Scott, Betty Sue Steele, Dianne Tate, Douglas Trainor, Veatriz Veloz, Charles Eugene Waddle, Eugene Williams, David Winberry, Johnnie Woods.



Miss McPhail's First Grade: Roy Lynn Akers, Linney Bailey, Tommie Bailey, Tommie Sue Bayer, Howard Busbin, Sidney Clark, Joe Cox, Jimmy Edwards, Ethel Mae Ellis, Jimmy Ford, Carol Ann Funderburg, Leroy Gonzales, Alexander, Gonzales, Sammy Griggs, Don Holland, Katherine Kinney, Ronney La Bryer, Chuck Martin, Patricia Mills, Janis Morris, Jeannie Murphy, Carolyn Nelson, Josefina Perez, Mary Estella Raborn, Wanda Jean Stoddard, Gail Taylor, Johnny Watts.



Mrs. Martin's First Grade: Gene Altman, Bonnie Sue Burns, Edward Ennis, Freeman Ennis, Merle Ferguson, Howard Finney, Joe Finney, Billy Flannagin, Glen Franks, Wayne Kimbell, Barbara Latham, Donald Rich, Frank Ross, Paulette Scott, Johnny Snell, Jim Suscita, Stella Sustaita, Bobby Thompson, Jimmy Underwood, Jimmy White, Louise Young.

# First Grades

Laura



Miss Clark's First Grade: Frances Ann Adams, Bobby Allison, Olga Aguilar, Dorris Barrow, Robert Bartonish, Patricia Beene, Rex Benjamin, Carol Ann Bonds, Lania Caballero, Ann Cox, Bozey Crawford, Lynne Davis, Doris Anne Gocher, Brenda Griggs, Paul Hampton, Sam Lazenby, Bobby Long, Alton Mathis, Mary Mattock, Patricia Morris, Jeanie Permenter, Michael Reeves, Harold Stimpson, Shirley Vining, Loyd Walton, Benny Winberry.

# Some of Our Days Were



A party for our mothers



An Easter program



May Day Dance



Nursery Rhyme Character



May Day Court



Guest Soloists

# Special Days

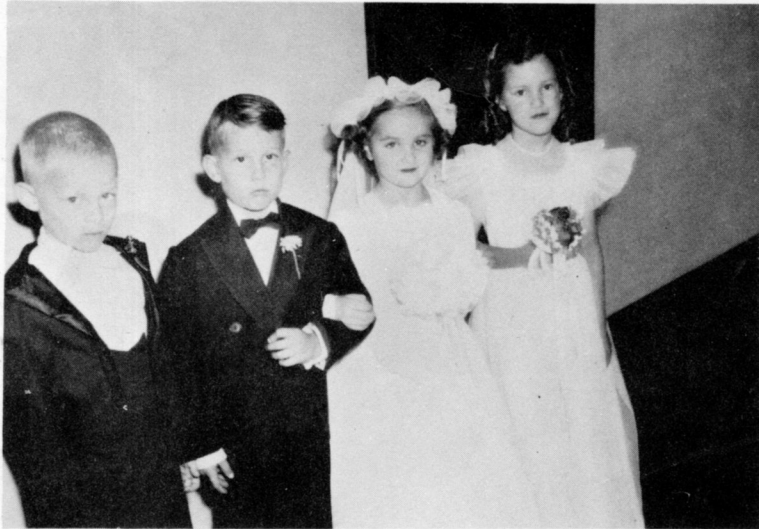

A Tom Thumb Wedding



Flower Girls



Girl Scout Float



A Winter Wonderland



A visit from Santa



A gift for everyone

# The Staff

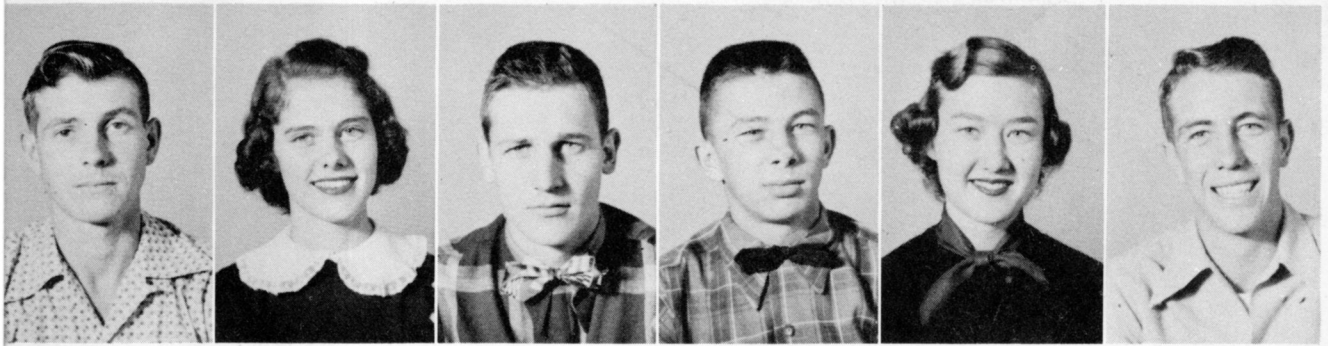

Richard Bickerstaff  
Reporter

Martha Brown  
Advertising

Herbert Collier  
Grade School Editor

Jean Kelly  
Features

Bettye Moore  
Yearbook  
Business Manager

Joe Morris  
Business Manager of  
Student Printz

## 1953 Blue Devil and Student Printz Publishers



Charles Adams  
Editor of Yearbook

Nancy Thompson  
Assistant Editor of  
Yearbook

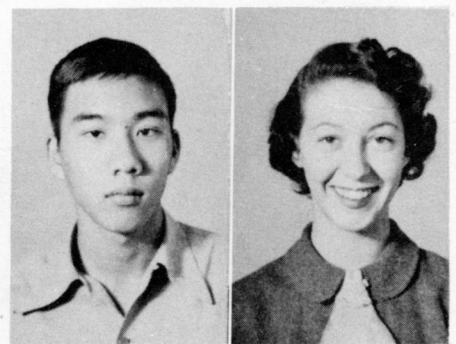

Yet Leck  
Editor of  
Student Printz

Peggy Wise  
Assistant Editor of  
Student Printz

The journalism class has made an effort to learn the correct procedures for publishing a readable paper and interesting yearbook. Both involve a great deal of work in addition to class time. The staff will appreciate worthwhile criticism as well as suggestions as to what features should be continued.

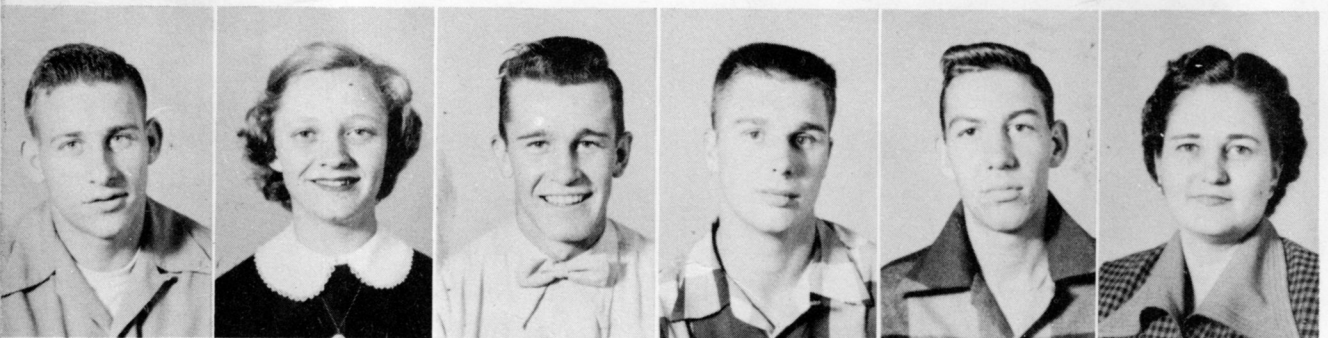

Lee Roy Perkins  
Sports

Charlotte Peterson  
Reporter

Bill Prescott  
Reporter

David Sherman  
Exchange

O. B. Smith  
Society

Julia McKemie  
Advisor

# Features



Hail, To!  
H. H. S.  
Every good wish.  
Farley Granger.

Feb. 12, 1953



Miss Peggy Wise,  
Hughes Public Schools,  
Hughes, Arkansas.

Dear Miss Wise:

Being a beauty judge is fun and very flattering, too - but why award all five of the photos you sent me to such lovely young ladies?

But since I agreed, here goes:

The Winner:- Patay Ramsey  
Hughes High School is to be congratulated on having such attractive girls, and I'd like to name all the other girls, 'runner-ups'.

Sincerely,

Farley.

Farley Granger  
P. O. BOX 1126  
STUDIO CITY, CALIF.

PATSY RAMSEY



*Favorites*



Imogene Jackson

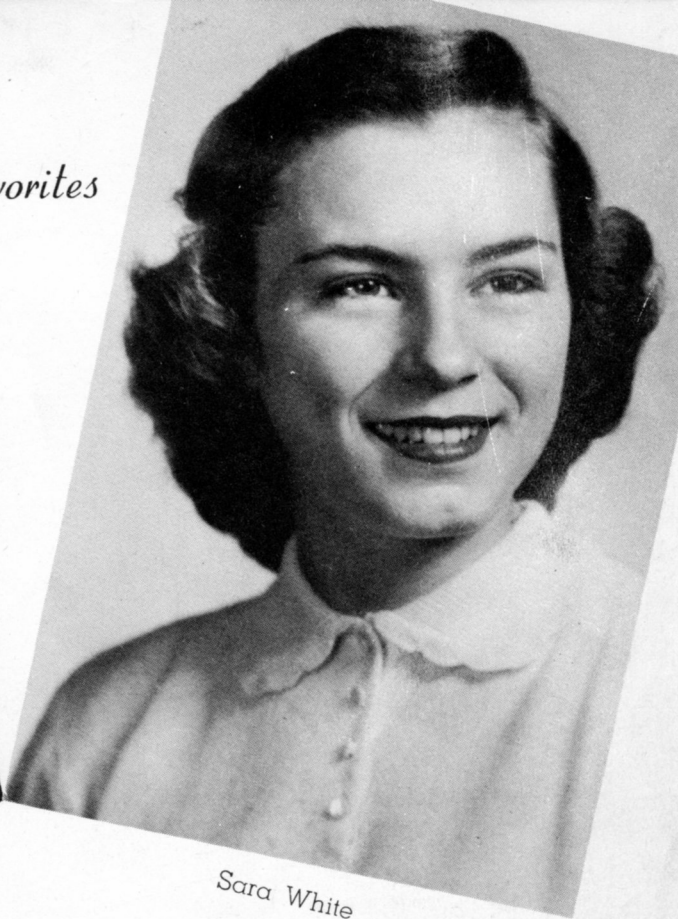

Sara White

June Downs



Charlotte Peterson



# Who's Who In H. H. S.



Sara White, Jean Kelly  
*Cutest*



Betty Rae Allen  
Wayne Haley  
*Most Studious*



Jessie Merle Quarles, Jean Kelly  
*Best Personality*

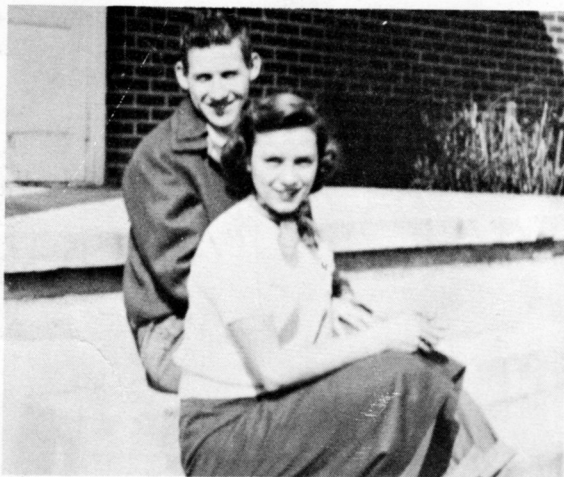

Mr. and Miss Hughes High  
Sara White, Lee Roy Perkins  
*Best All Round*



Martha Brown, Jean Kelly  
*Most School Spirit*



Patsy Ramsey, Wayne Haley  
*Most Talented*



Sara White  
*Best Figure*

Herbert Collier  
*Best Physique*



Patsy Ramsey, O. B. Smith  
*Best Dressed*



Joan Bonds, Jean Kelly  
*Wittiest*



Nancy Thompson, Jerry Little  
*Friendliest*



Peggy Wise, Wayne Haley  
*Most Likely to Succeed*

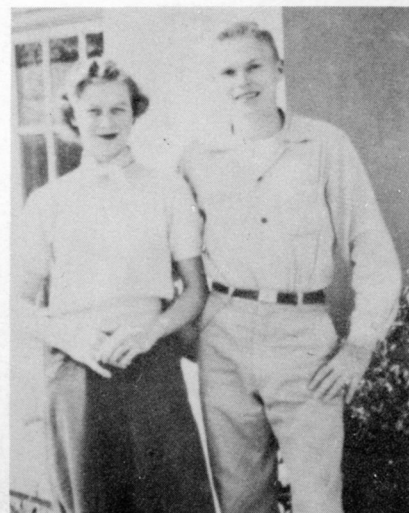

Imogene Jackson, Jerry Little  
*Most Popular*

# Who's Who

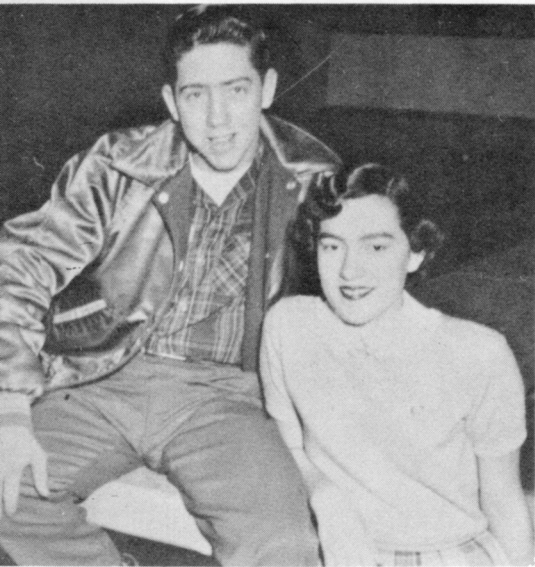

Shirley Moore, Steve Bernard  
*Best Dressed*



Carolyn Sorrels  
Tommy Coldren  
*Best School Spirit*



Fairy Ann Meurrier, Johnny Collier  
*Cutest*

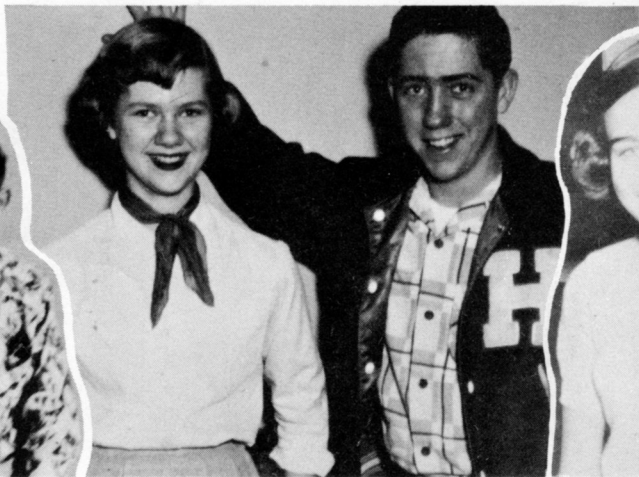

Mr. and Miss Junior High  
*Best Personality*  
Elizabeth Adams, Steve Bernard  
*Most Popular*



Barbara Chism, John Russell Collier  
*Most Likely to Succeed*  
*Most Studious*



Mary Ann Hammock Bobby Meddlin  
*Best Figure* *Best Physique*



Bobby Medlin, Elizabeth Adams  
*Best All Round*

# *In Junior High*



Shirley Moore, Harvey Reisman  
*Most Talented*



Elizabeth Adams, Teddy Harrison  
*Friendliest*

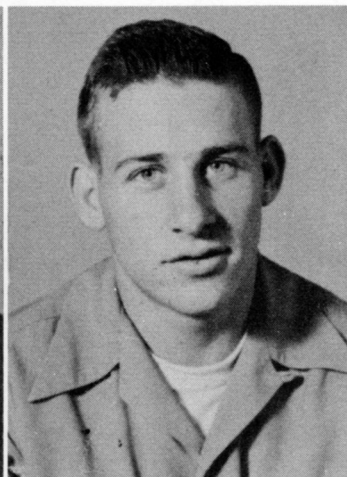

*Winners of Babe Ruth Awards*  
Sara White                      Lee Roy Perkins



Patsy Ramsey  
*F. F. A. Sweetheart*



Peggy Wise  
*Good Citizenship Girl*

# Activity Schedule 1953

## FEBRUARY

- 2 Student Council
- 3 Marianna Game
- 4 Junior Glee Club
- 5 Senior Glee Club
- 6 Moro game
- 9 Beta
- 10 Earle game
- 11 Senior Glee Club
- 12 P.T.A. Parents' Night
- 13 Crawfordsville game
- 16 Student Council
- 17 Marvell
- 18 Senior Glee Club
- 19 Junior Glee Club
- 20 Parkin game
- 23 Beta
- 24 Palestine
- 25 Senior Glee Club
- 26 Junior Glee Club
- 27 Barton

## MARCH

- 2-7 Senior Boys "B" Tournament
- 9 Beta
- 10 Jr. Glee Club
- 11 Senior Glee Club
- 12 Junior Glee Club

# Student



# Council



## OFFICERS

Peggy Wise ----- President  
Jerry Little ----- Vice President  
Ann Harrison ----- Secretary  
Steve Bernard ----- Reporter

## MEMBERS

Ping Fong, Fairy Ann Meurrier, Barbara Joyce Beene, Barbara Chism, Peggy Wise, Betty Rea Allen, Harvey Reisman, Tommy Coldren, Teddy Harrison, Ann Harrison, Charlotte Peterson, Bill Prescott, Jerry Little, Lee Roy Perkins, Steve Bernard, Charles Adams

Beta



Club



MEMBERS

Jean Kelly, Jerry Little, Peggy Wise, Betty Rea Allen, O. B. Smith, Charles Adams, Ping Fong, Ann Harrison, Betty Jean Peck, Mayo Fong, Marie Fong, Wayne Haley, Bill Prescott, Lee Roy Perkins, Joe Morris

A BETA SKIT



OFFICERS

- Jerry Little ----- President
- Jean Kelly ----- Vice President
- Peggy Wise ----- Secretary
- Charles Adams ----- Treasurer
- O. B. Smith ----- Reporter
- Betty Rea Allen ----- Historian

# Pearl Russwurm Future Teachers



Marie Fong  
President



## MEMBERS

Nancy Batchelor, Laura Ruth Howell, Peggy Wise, Ann Harrison, Joan Bonds, James Burns, Sponsor, O. B. Smith, Pat Ramsey, Marie Fong, Betty Allen, Jean Duvall, Mary Julia Humphries, Joe Morris, Charles Adams

## OFFICERS

Marie Fong	-----	President
Sara White	-----	Vice President
Pat Ramsey	-----	Secretary
O. B. Smith	-----	Treasurer
Joan Bonds	-----	Reporter
Jean Duvall	-----	Historian

# Future Homemakers of America



## OFFICERS

Jessie Merle Quarles	-----	President
Martha Brown	-----	Vice President
Marie Fong	-----	Secretary
Charlotte Peterson	-----	Treasurer
Nancy Thompson	-----	Reporter
Sara White	-----	Historian
Joan Bonds and Bettye Moore	-----	Parliamentarians
Miss Martha Jo Mattox	-----	Sponsor

## MEMBERS

Sara White, Martha Brown, Joan Bonds, Beverly Turner, Mayo Fong, Lanell Hopper, Vernell Quarles, Carey Beck, Pauline Peck, Dorothy Ellis, Carolyn Sorrels, Margaret Beene, Elizabeth Adams, Marie Fong, Jessie Merle Quarles, Nancy Thompson, Peggy Wise, Ping Fong, Nancy Batchelor, Ann Harrison, Joan Spears, Geraldine Stoddard, Betty Rea Allen, Vivian White, Yvonne Hood, Martha Carey, Nell Davis, Betty Moore, Charlotte Peterson, Mary Julia Humphries, Patsy Ramsey, Laura Ruth Howell, June Downs, Doris McCollum, Angeline Tucker, Jean Duvall, Beverly Tate, Shirley Moore, Mary Ann Hammock, Betty Peck, Barbara Phillips.

# Future Farmers of America



## MEMBERS

Billy Cupples, Richard Bickerstaff, Roy Knighton, James M. Smith, Robert Kelley, Bill White, Eugene Witt, Jimmy Scarlett, Cecil Goacher, William Harris, O. B. Smith, Marion Bickerstaff, Horace Drennan, Steve Bernard, Herbert Dixon, Jerry Briggs, John Ashby, Jerry Little, Bill Prescott, Tommy Beene, Teddy Harrison, Hugh M. Dillahunt, Tommy Coldren, Bobby Flowers, Tommy Babb, Byron Ashby, Eugene Fowler, Victor Cupples, Charles Gregg, Bobby Medlin, Robert Stoddard, John Foster, Rex Batchelor, Tommy Clark, Randle Griggs, Austin Littell, Raiford Pittman, Bill Sherman, Lee Roy Perkins, David Sherman, Bob Wacaster, Ralph Griggs, Joe Morris, Charles Adams, and C. E. Bull, sponsor.

## OFFICERS

Ralph Griggs ----- President  
 Joe Morris ----- Vice-President  
 Bob Wacaster ----- Secretary  
 Lee Roy Perkins ----- Treasurer  
 Charles Adams ----- Advisor  
 Herbert Collier, Parliamentarian  
 Mr. C. E. Bull ----- Sponsor



# Junior Glee Club



## MEMBERS

Betty Ann Pyron  
 Nellie Winberry  
 Elizabeth Murphy  
 Barbara Ann Frasier  
 Lola Fields  
 Rebecca Basse  
 Carolyn Holman  
 Glenda Griggs  
 Joyce Beene  
 Betty Medlin  
 Barbara Chism  
 Wanda Frasier  
 Mahala Ray  
 Patsy Mealer  
 Gail Selph  
 Sara Lou Hassel  
 Shirley Atkins  
 Sherry McMillian  
 Yvonne Winberry

Joyce Odon  
 Alice Burns  
 Clara Moore  
 Margaret Anne McKenzie  
 Bobbie Sue Carey  
 Emma Scrape  
 Jimmie Mae Altman  
 Therasa Perez  
 Barbara Stimpson  
 Dovie Taylor  
 Bessie Lynn Chamblee  
 Fairy Anne Meurrier  
 Betty Stimpson  
 Jo Rose Levy  
 Jimmy Babb  
 Johnny Walton  
 Larry Beene  
 Wayne Beene

Curtis Moore  
 Eugene Sit  
 Leslie Chrestman  
 George Young  
 Thomas Sit  
 Neil Hopper  
 Emmet Gadberry  
 John Russell Collier  
 Jerry McMillion  
 James (Bo) Gattis  
 Robert Miller  
 Diane Morris  
 Virginia Scarlett  
 Bettye Joyce Woods  
 Patsy White  
 Joyce Cordell  
 Jeanie Fong  
 Jan Doss

Lena Sue Bailey  
 Martha Ann Beene  
 Virginia Mitchusson  
 Bob Turner  
 Kuhron Meurrier  
 Cliff Wise  
 Johnny Collier  
 Milburn Quarles  
 Victor Cupples  
 Clary Lunsford  
 John Griggs  
 Jimmy Jenkins  
 Jimmy Shull  
 Harvey Reisman  
 Thomas Beene  
 Lynn Sanders  
 Robert Little  
 Glendon Franks  
 Alice West

# Senior Glee Club



"TOP O' THE WORLD"

## OFFICERS

Jean Kelly ----- President  
 Jessie Merle Quarles -- Vice President  
 Imogene Jackson ----- Secretary  
 Bill Prescott ----- Treasurer  
 Peggy Wise ----- Reporter

## MEMBERS

Betty Baker	Shirley Lewis	Betty Peck	Martha Brown
Betty Rutherford	Lavonda Sanford	Beverly Turner	Charlotte Peterson
Ida Mae Scrape	Laura Ruth Howell	Patsy Ramsey	Dorothy Ellis
Barbara Phillips	Jean Duvall	Martha Scarlett	Mildred Cupples
Pauline Peck	Geraldine Stoddard	Joyce Spears	O. E. Worrell
Lanell Hopper	Margaret Beene	Bobby Medlin	Bobby Flowers
Betty Rea Allen	Shirley Moore	Austin Littell	Rex Batchelor
Doris McCollum	Yvonne Hood	Mrs. O. E. Worrell	Joe Morris
Mayo Fong	Angeline Tucker	Jerry Little	Wayne Haley
Ping Fong	Joan Spears	Steve Bernard	Bob Wacaster
Ann Harrison	Vivian White	Carolyn Sorrels	Teddy Harrison
Vernell Quarles	Carey Beck	Mary Ann Hammock	Tommy Beene
June Downs	Beverly Tate	Mary Julia Humphries	Hugh Dillahunty
Nancy Batchelor	Elizabeth Adams	Joan Bonds	O. B. Smith
Martha Carey	Nell Davis	Betty Moore	



# "H" Club



## OFFICERS

### GIRLS

### BOYS

Imogene Jackson ----- President  
 Sara White ----- Vice President  
 Bettye Moore ----- Secretary  
 Joan Bonds ----- Reporter  
 Beverly Turner ----- Sergeant-at-Arms  
 Martha Brown ----- Treasurer

Joe Morris ----- President  
 Lee Roy Perkins ----- Vice President  
 Herbert Collier ----- Secretary  
 Bob Wacaster ----- Treasurer  
 Cecil Goacher ----- Reporter  
 Ralph Griggs ----- Sergeant-at-Arms

## MEMBERS

Jean Kelly, Herbert Collier, Jerry Little, Martha Brown, Bettye Moore, Beverly Turner, Joan Bonds, Imogene Jackson, Sara White, Charles Adams, Bob Wacaster, Richard Bickerstaff, Robert Kelley, Cecil Goacher, Yet Lock, Joe Morris, Rex Batchelor, Lee Roy Perkins, David Sherman, Ralph Griggs, Bill Prescott, Mary Sawyer and Don Meador, sponsors.

# Athletics



# District Champs

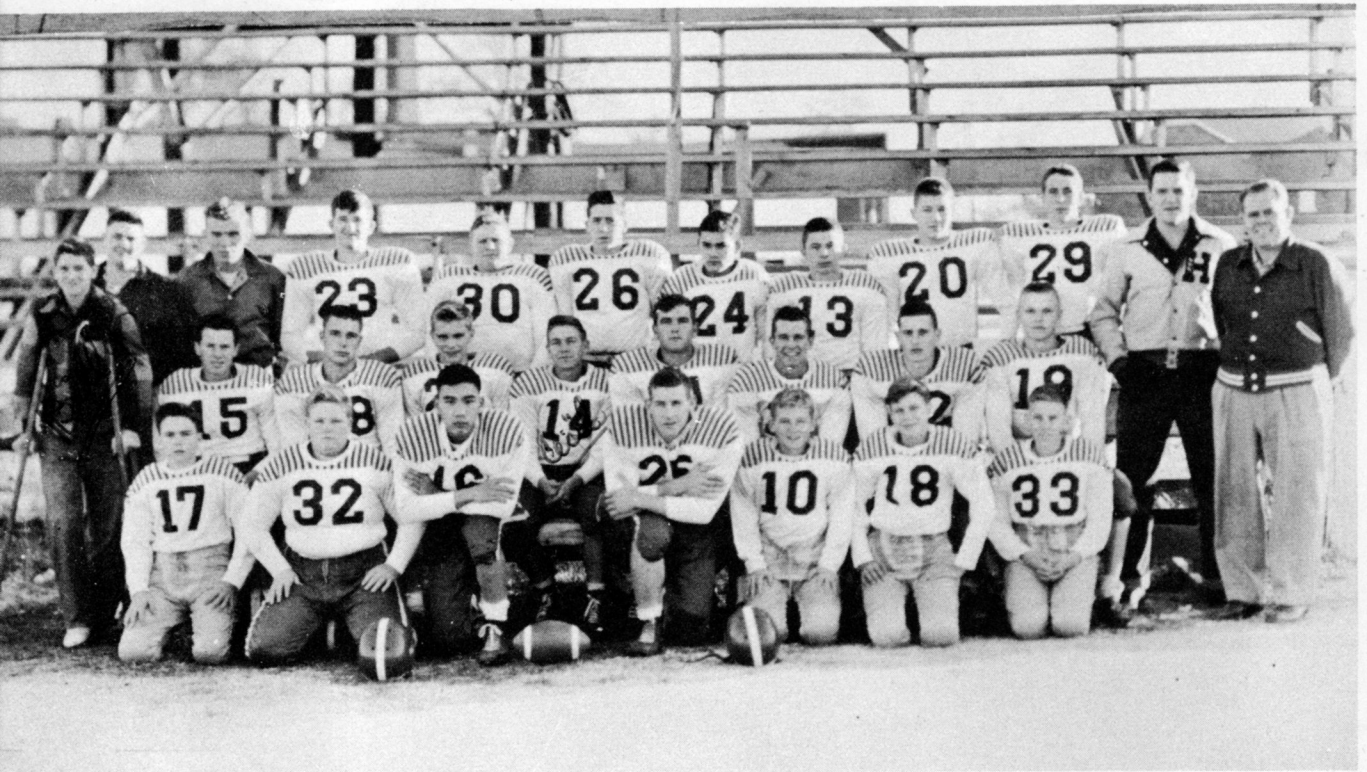

## FOOTBALL SQUAD

Tommy Coldren  
 Hugh Dillahunty  
 Yet Lock  
 Lee Roy Perkins  
 Teddy Harrison  
 James M. Smith  
 Tommy Beene  
Bill Goacher  
 Randle Griggs

David Sherman  
 Rex Batchelor  
Cecil Goacher  
 Robert Kelley  
 Bill Prescott  
 Herbert Collier  
 Jerry Little  
 Ralph Griggs  
 Coach Don Meador

Charles Gregg (manager)  
 Assistant Coach James Clark  
 Tommy Clark  
 Steve Bernard  
 Horace Drennan  
 Jean Kelly  
 Charles Adams  
 Joe Morris

Coach Don Meador



James Clark  
 Assistant Coach



## SCORES

	We	They
Sept. 12 — Elaine (Here) .....	25	6
Sept. 19 — Earle (There) .....	13	42
Sept. 26 — Burdette (Here) .....	34	0
Oct. 3 — Gillette (There) .....	6	37
Oct. 10 — Parkin (Here) .....	38	19
Oct. 17 — Holly Grove (Here) .....	33	19
Oct. 24 — Marvell (There) .....	26	13
Oct. 31 — DeVallis Bluff (There) .....	46	13
Nov. 7 — Clarendon (Here) .....	37	13
Nov. 14 — Barton (There) .....	41	20
Nov. 21 — Carlisle (Play-Off) F. City .....	6	26
Nov. 27 — West Memphis (Here) .....	0	20

# Seniors

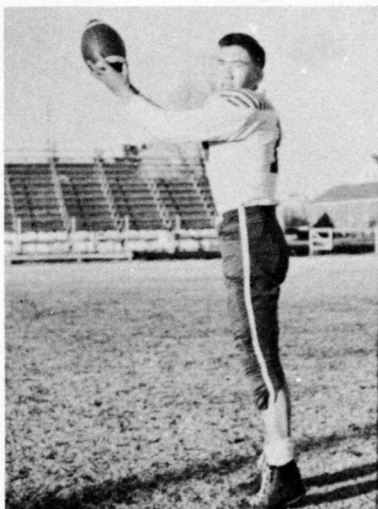

Co-Captain Yet Lock  
Right End

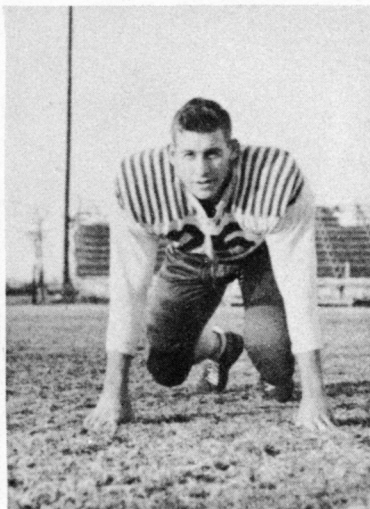

Co-Captain Lee Roy Perkins  
Left Guard

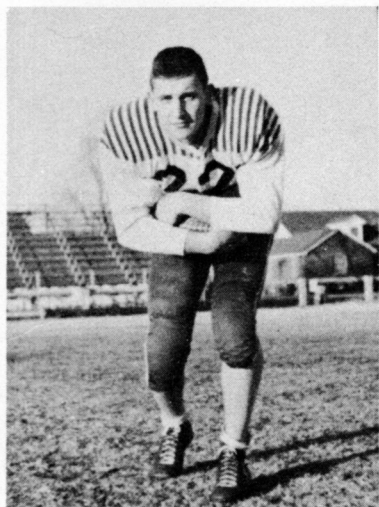

Herbert Collier  
Fullback

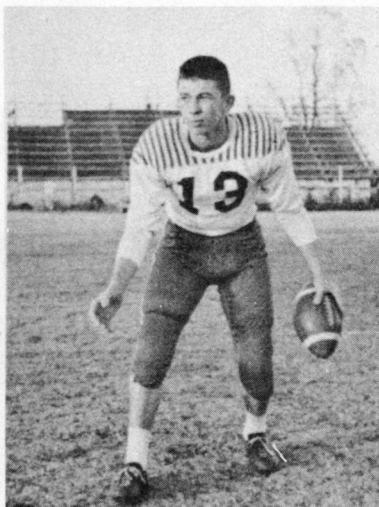

Jean Kelly  
Quarterback

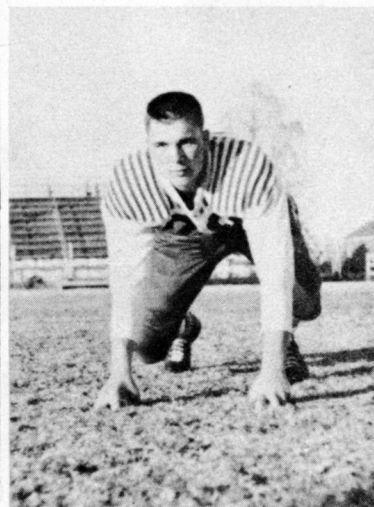

David Sherman  
Right Guard

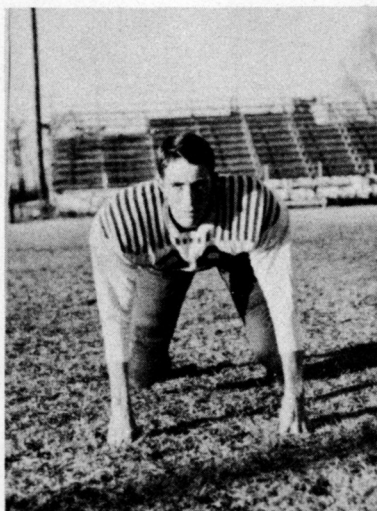

Joe Morris  
Left Tackle

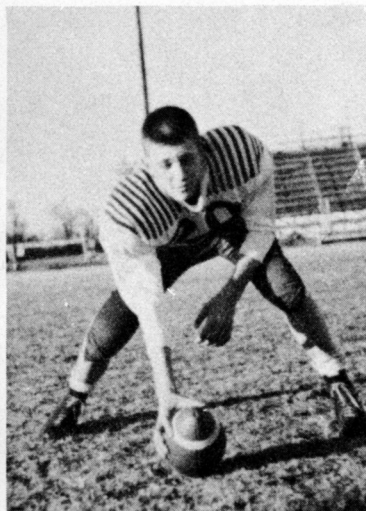

Charles Adams  
Center

# Future Champs

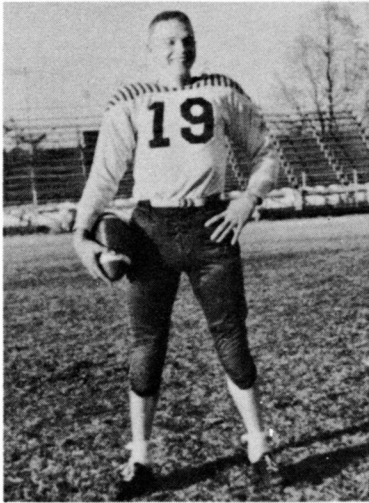

Jerry Little  
Left Half  
Co-Captain for 1953



Rex Batchelor  
Right Half  
Co-Captain for 1953

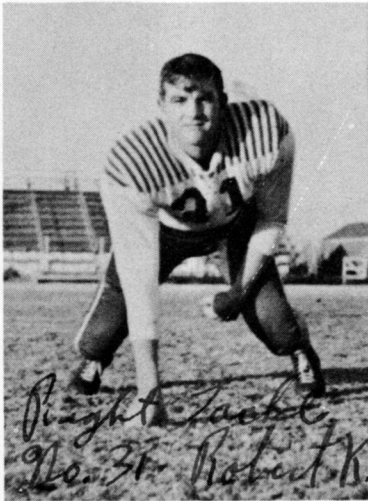

Robert Kelley  
Right Tackle

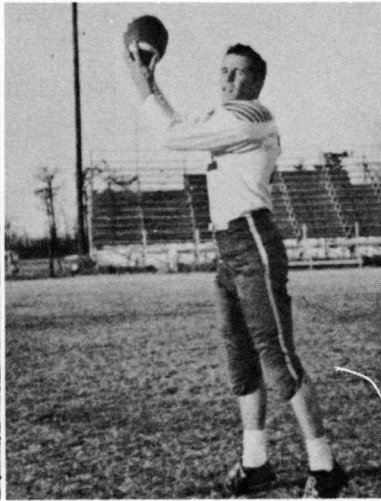

Bill Prescott  
Left End

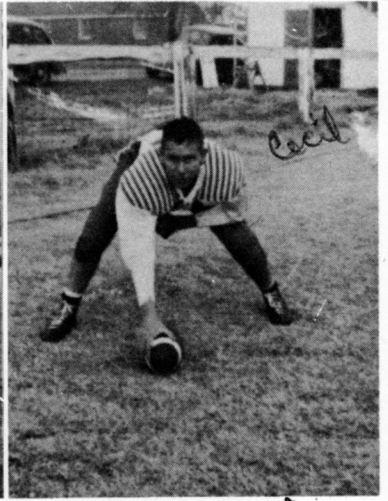

Cecil Goacher  
Center

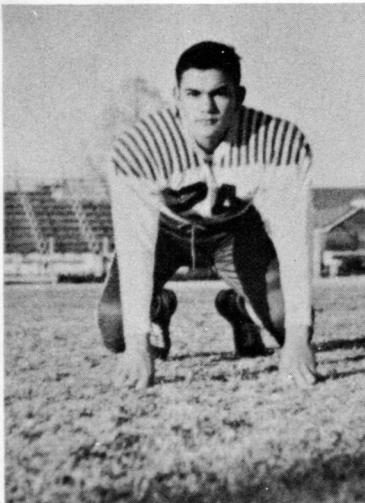

Horace Drennan  
Right Tackle



Steve Bernard  
Right Guard

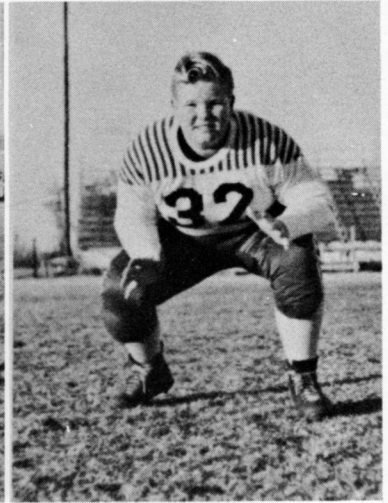

Hugh M. Dillahunt  
Left Tackle

# The Imps



## Junior Football Team

Coach James Clark, John Griggs, Ted Harrison, Clary Lunsford, Johnny Collier, Tommy Coldren, Tommy Beene, Milburn Quarles, Larry Beene, Jimmy Shull, Manager Curtis Moore, Robert Miller, Robert Little, Jimmy Babb, Wayne Beene, Cliff Wise, Bob Turner, Thomas Beene, Emmett Gadberrry, Jimmy Jenkins, Lynn Sanders, Glendon Franks, Eugene Sit, Hugh Monty Dillahunty, Thomas Sit, Johnny Walton, James Gattis, James M. Smith, Howard Chism, John Russell Collier, Jerry McMillion, Kuhron Meurrier, George Young.

### SCORES

	We	They
Marvel -----	14	0
West Memphis -----	0	12
Wynne -----	0	13
West Memphis -----	0	13
Marvel -----	7	0
Barton -----	7	7
Wynne -----	0	0

# Junior Basketball



Cliff Wise, Kuhron Meurrier, Harvey Reisman, John Griggs, Ted Harrison, Tommy Beene, Tommy Coldren, Clary Lunford, Jerry McMillion, James Hood, Johnny Collier, Coach James Clark, John Russell Collier, Steve Bernard, Howard Chism, Bobby Medlin, James Gattis, Horace Drennan, Billy White, Jimmy Babb, Thomas Beene, Hugh Dillahunty.



Betty Woods, Jeannie Fong, Mary Ann Hammock, Carolyn Sorrels, Vivian White, Barbara Phillips, Virginia Scarlett, Sherry McMillion, Beverly Tate, Patsy White, Jo Rose Levy, Jan Doss, Yvonne Hood, Coach Mary Sawyer, Martha Beene, Shirley Moore, Angeline Tucker, Elizabeth Adams, Margaret Beene.

# Senior Basketball

a friend  
Roy G. Knighton



Bill Prescott, Jim Carter, Byron Ashby, Thomas Able, Roy Knighton, Ralph Griggs, Charles Adams, Jerry Little, Manager Randle Griggs, Lee Roy Perkins, Captain Yet Lock, Herbert Collier, Rex Batchelor, Jean Kelly, Coach James Clark.



June Downs, Beverley Turner, Mayo Fong, Nancy Batchelor, Vernell Quarles, Co-Captain Sara White, Co-Captain Imogene Jackson, Ann Harrison, Betty Rea Allen, Martha Brown, Joan Bonds, Bettye Moore, Managers Martha Carey and Charlotte Peterson, Coach Mary Sawyer.

*Backward, turn backward, O Time, in your flight,*

*Make me a child again just for tonight!*

MARCH

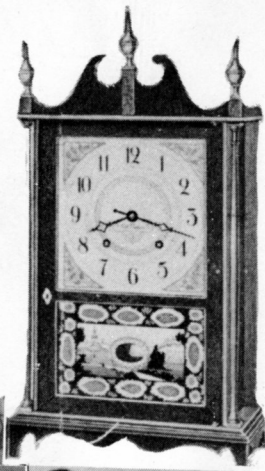
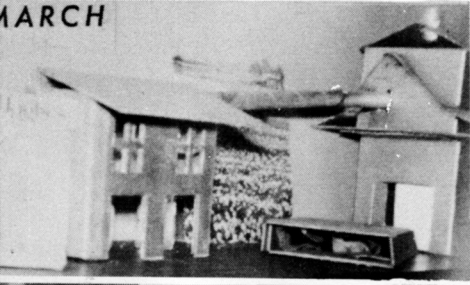

APRIL



MAY



March 1952 saw the Hughes Student Council off to Morrilton to the state student council meeting with a cotton gin to represent the community. "Top of the World" was the title of the operetta which the glee club presented in early spring . . . April saw the Betas off to the state convention in Little Rock. At home junior and senior classes worked on "Missing One Pair" and "The Daffy Dills." The second grades began spring with an Easter program for P.T.A. . . . May saw both teachers and pupils busy with the program for May Day. The sixth grades climaxed their work by a trip to Little Rock to see many of the things about which they had studied.

Gather ye rosebuds while ye May,  
 Old Time is still a-flying.

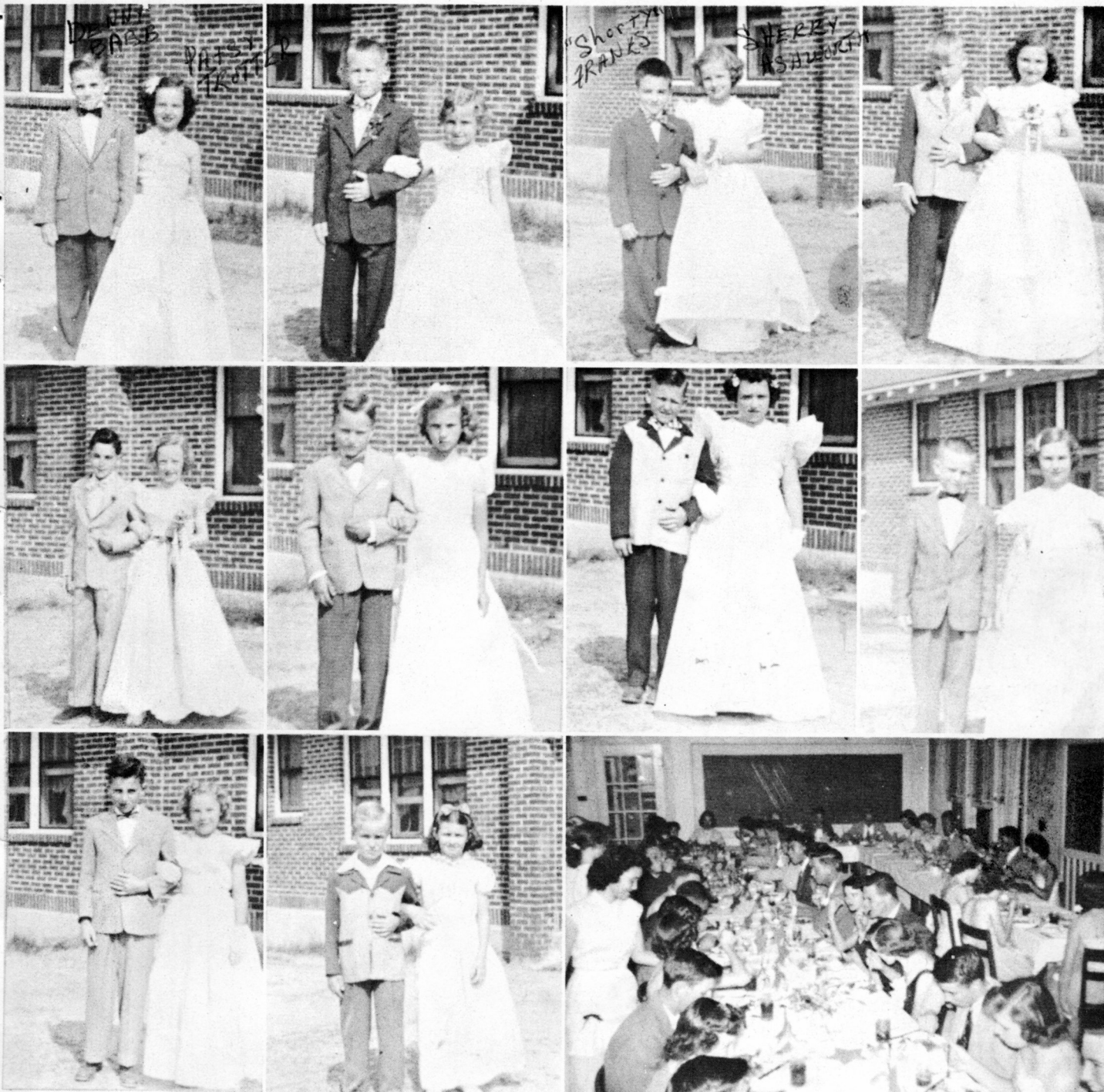

May Day brought royalty—Denny Babb and Patsy Trotter, Douglas Trainor and Diane Tate, Shorty Franks and Sherry Ashworth, Marshall Humphries and Diane Davis, Gary Levy and Betty McCoy, Joe Clay and Patricia Latham, Edward Nelson and Brenda Griffin, Mickey Babb and Sherris Ann Nixon, Bobby Hood, and Charlotte Burchfield, J. C. Gardner and Joan Winberry . . . Juniors and seniors said good-bye to the school year 1952 with their annual banquet.

*Wait, thou child of hope, for Time shall teach thee all things*

SEPTEMBER



The library was a source of help and delight as school opened . . . Wayne was fascinated with learning to type . . . Students named James M. Smith as the Freshman day beauty . . . The Frosh posed . . . Kathy showed first graders the ropes . . . Seniors were busy with school supplies . . . A foursome Jerry and Charlotte, Lee Roy and Beverly, developed.

# Time Changes Things

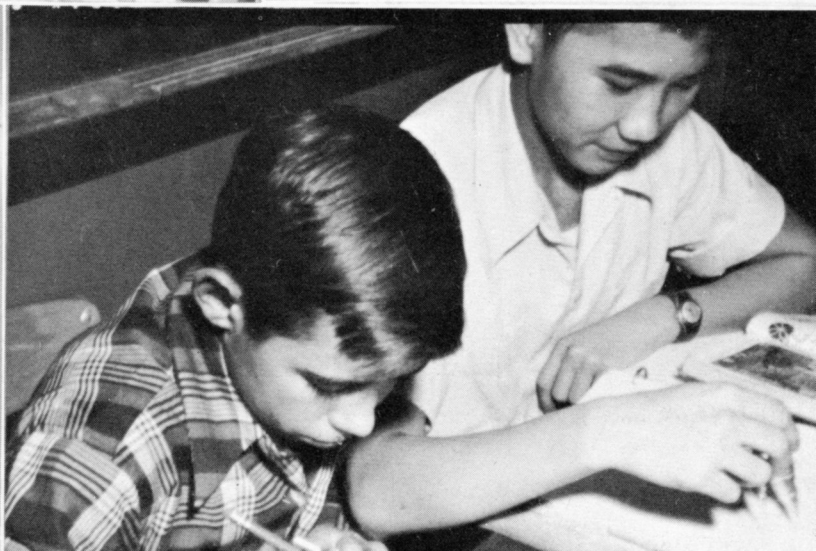
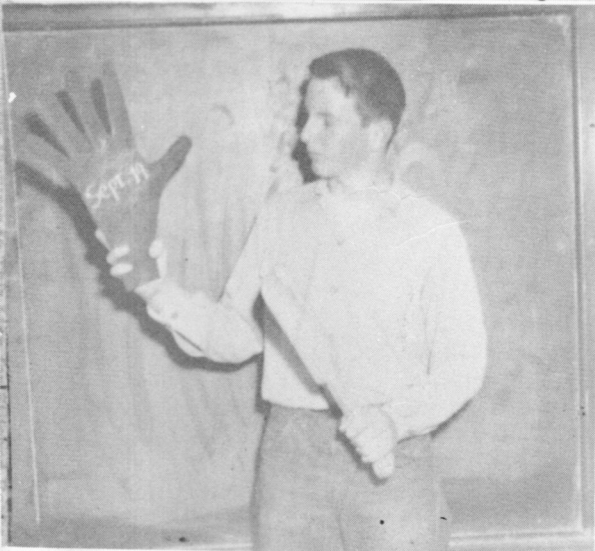
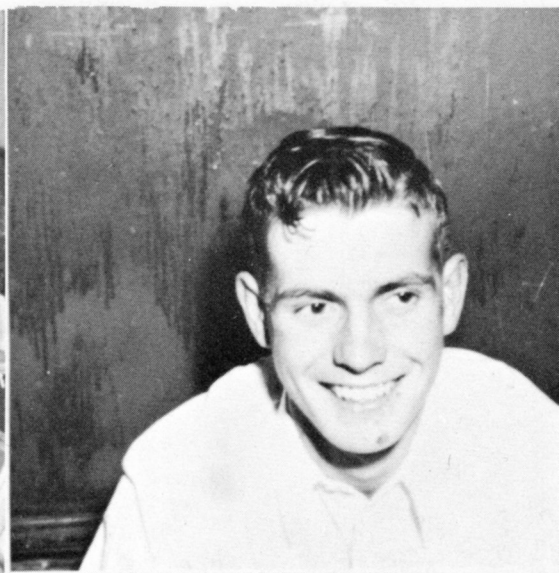

Patsy became an expert office girl . . . Richard happily realized he was a senior . . . With anticipation F. F. A. notified "green hands" . . . Larry and Eugene collaborated on circles . . . By October we knew each other well . . . Mr. Bird came to sell insurance . . . The third grade displayed doll show winners.

*This was the time when all good men came to the aid of their school*

OCTOBER

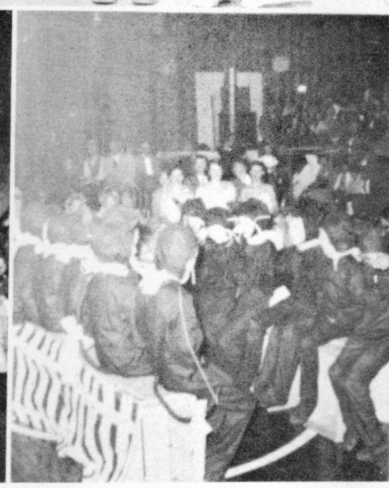
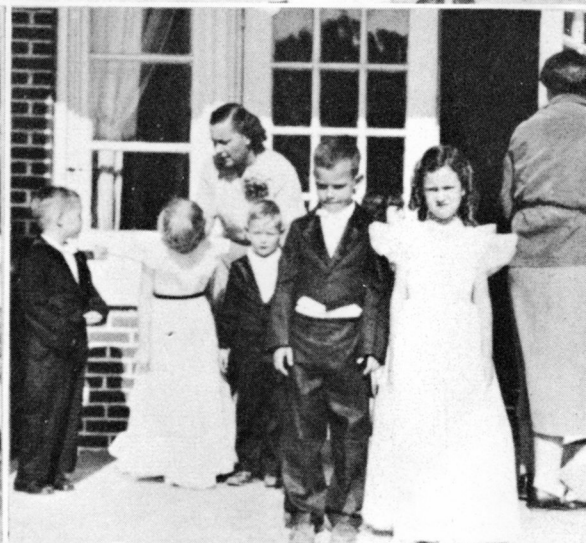

Parkin was "Gone and Forgotten" . . . First graders made their debut in a Tom Thumb Wedding . . . bridesmaid and groomsmen flower girls, ring and train bearers, the mother, and last minute preparations . . . Lavonda joined the group insurance plan . . . Finally October 31 saw a giant carnival. Second graders sowed pumpkin seed . . . Black cats strolled.

# But all in good time

OCTOBER

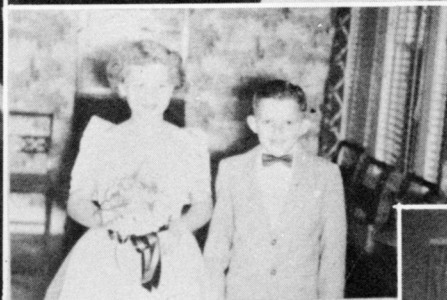
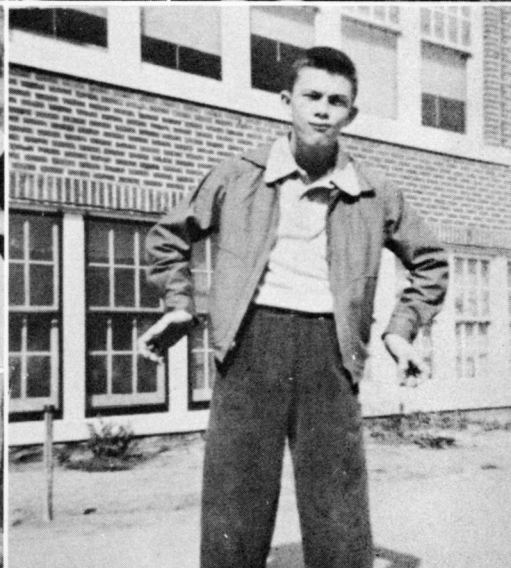
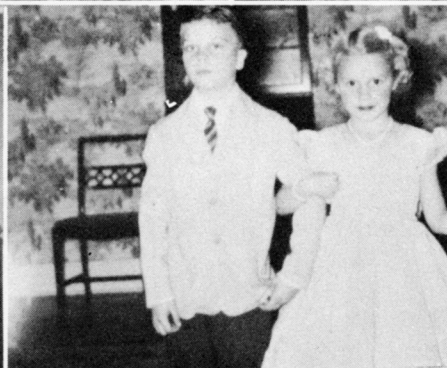
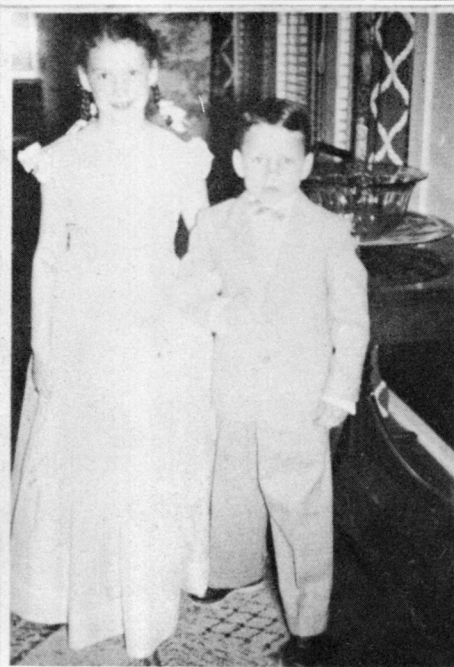
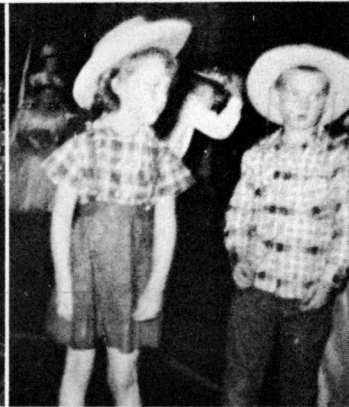
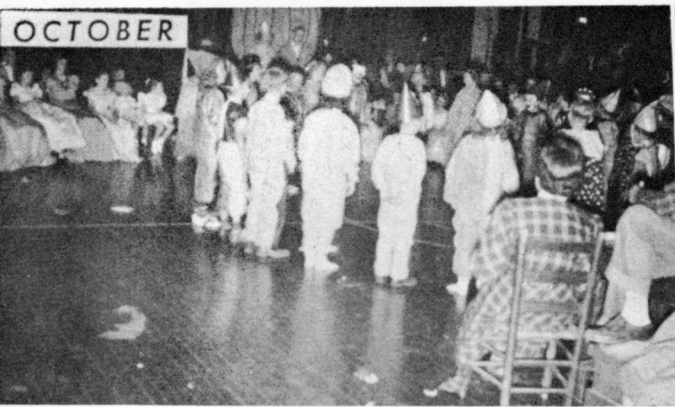

NOVEMBER



Clowns of Halloween . . . Jack O'Lantern Valse . . . Farmers . . . Royalty—Kathy and Spike—Jimmy Edwards and Carol Ann—Carolyn and Bobby Henry . . . Kelly practiced clowning . . . A big moment as senior rings arrived . . . Homemakers were initiated.

*There is a time for some things and a time for all things*

NOVEMBER

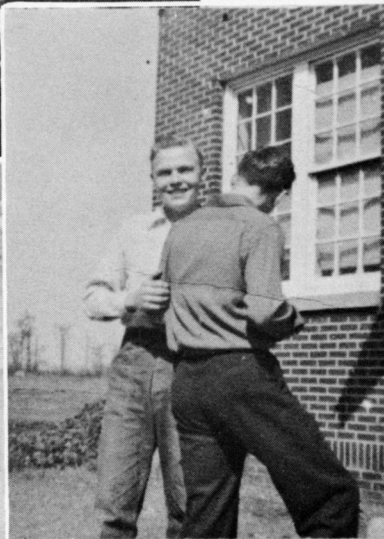
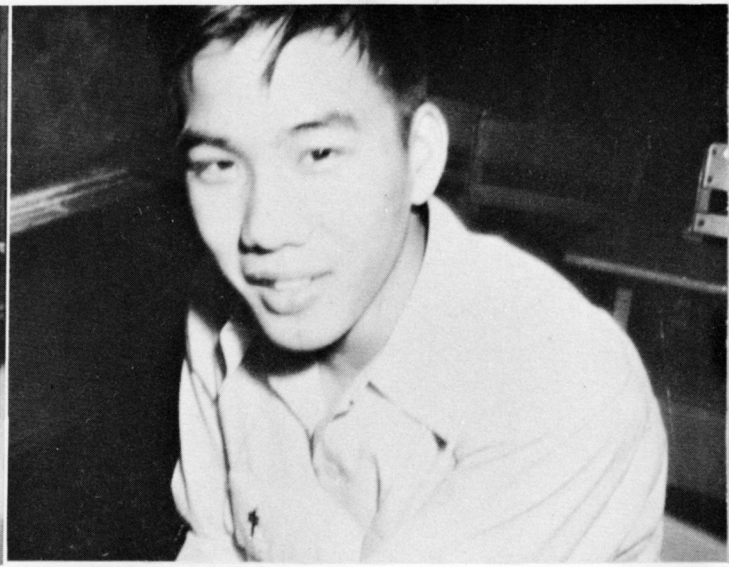
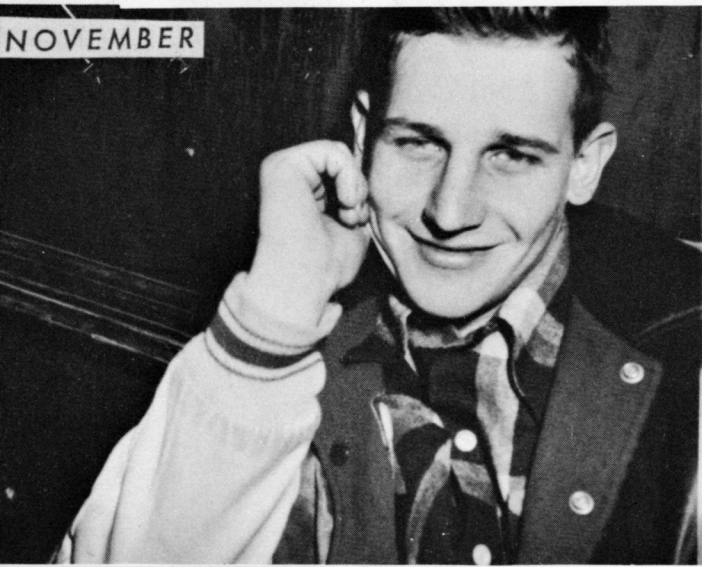

Herbert thoughtfully planned a Clarendon attack . . . Yet decided the going would be tough . . . But now Martha and quarterback Kelly admire a 6-B trophy . . . Sherry performed for PTA . . . Happily students thought of a four-day Thanksgiving holiday—third graders, Jerry and Lee Roy, Steve.

*But Time and tide waited for no man*

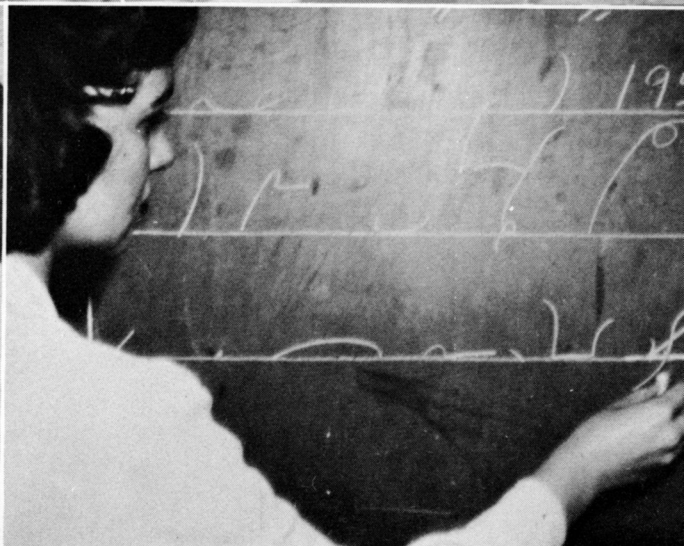
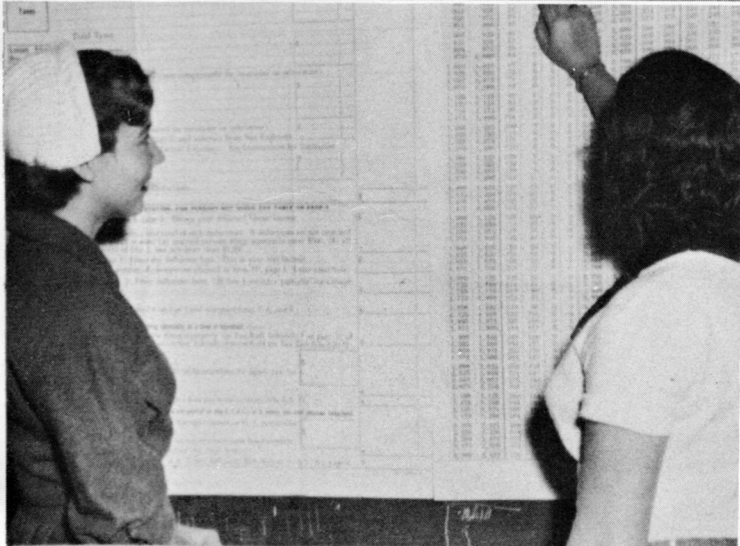
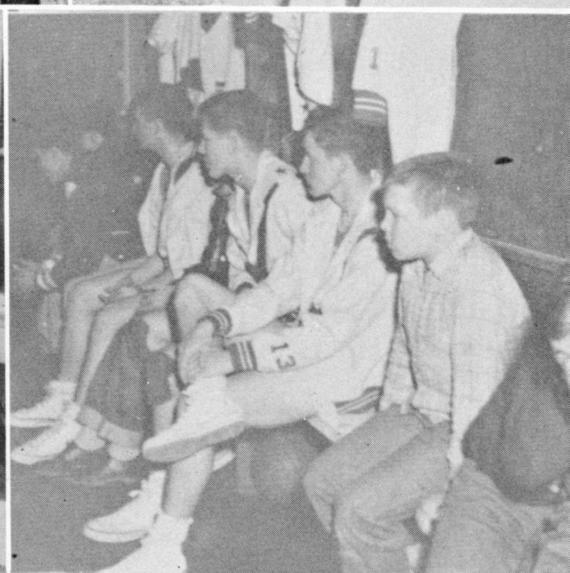
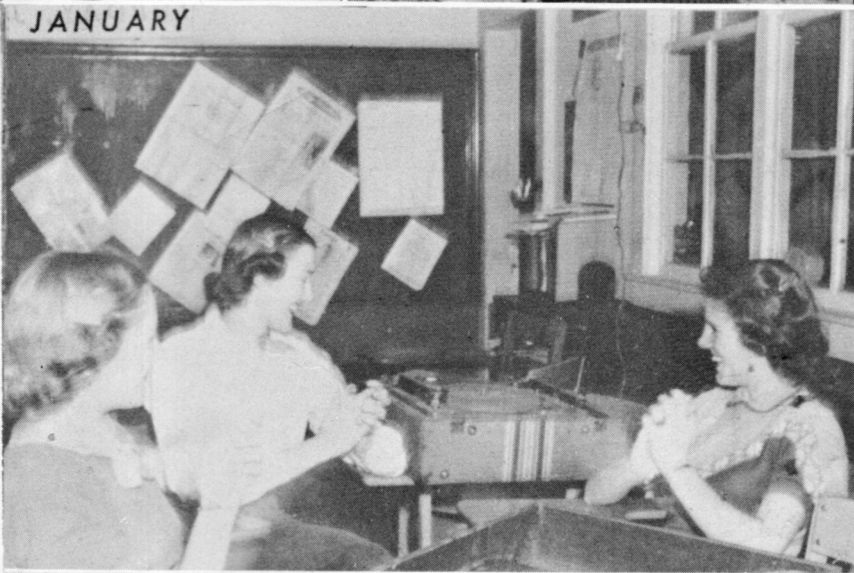

Basketball practice got in full swing—Captains White, Jackson, Sorrels . . . Dreary noondays were brightened up by Phillip from WHBQ . . . Subs waited patiently each Tuesday and Friday nights . . . Working girls figured the government's share . . . The staff sent its final message.

*Our Advertisers*

**El Rancho Cafe**

Hughes, Arkansas

David Gonzalez

Phone 127

**J and J**

**ICE CREAM**

# Lock's Grocery



FANCY GROCERIES AND MEATS

FRESH VEGETABLES

DRY GOODS FOR THE ENTIRE FAMILY

J. W. Lock

Phone 137

The Pause That Refreshes . . . .

*Drink*

**Coca-Cola**

**COCA-COLA BOTTLING COMPANY**

Helena, Arkansas

Wynne Wholesale Co.

DISTRIBUTOR OF

**GRAND PRIZE**

and

TASTE GOOD PRODUCTS

Wynne, Arkansas

Leader Specialty  
Company



Home of Leader  
School Supplies

Phone 37-8657

Memphis, Tennessee

Be Sure To Insure In Sure Insurance . . . .

## C. C. MOORE INSURANCE AGENCY



ALL TYPES OF INSURANCE

FARM AND HOME LOANS

Phone 28

Hughes, Ark.

# FONG DEPARTMENT STORE

AND

# HUGHES SUPER MARKET

EVERYTHING FOR THE TABLE  
EVERYTHING FOR THE FAMILY

Chie Fong

Phone 69

## Martin's Gifts

Mrs. C. W. Martin, Sr.

Phone 190      Hughes, Ark.

## Mack's Furniture and Appliance Co.

Philco — Hot Point  
and Bendix  
Appliances  
and Television

Phone 33

PURE OIL STATION

## Guy Beene

Phone 52

# KELLY OIL COMPANY

**DISTRIBUTOR**

**PAN-AM PRODUCTS—U. S. ROYAL TIRES**

*"Fine As They Come"*



"See Paul Jr., First"

Phone 36 or 77

HUGHES, ARKANSAS

# HUGHES IMPLEMENT COMPANY

Backers of  
THE BLUE DEVILS

Supporters of Hughes School

YOUR INTERNATIONAL HARVESTER DEALER

Phone 34

Hughes, Arkansas

# HUGHES AUTO CO.



CHEVROLET SALES AND SERVICE



Phone 22

Hughes, Ark.

# GRIFFITH LUMBER COMPANY

Serving the Arkansas Delta

Lumber and Building Materials

Hughes, Arkansas

Phone 14

Madison, Arkansas

Phone 1335

## Defend the Hands



Makes dishes and glassware Sparkling Bright.

If you cannot purchase this in your home town—write us—P. O. Box J. S., Chicago (90)



## Southwestern Bell Telephone Company

Mrs. Mozelle Flowers  
Chief Operator

## Popular Price Store

*"Where Your Dollar Buys More"*

DRY GOODS — SHOES

Yit Fong